

Installation manual

Daikin Altherma 3 M

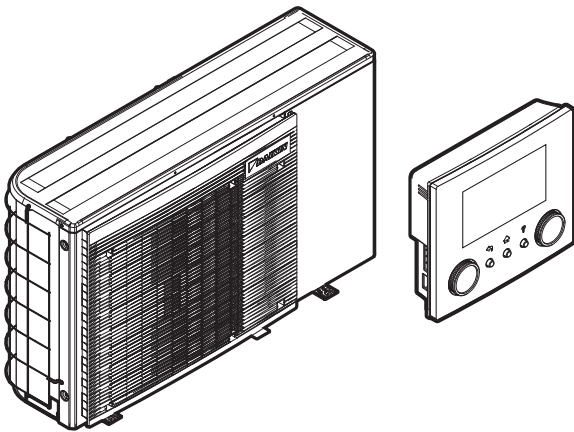

<https://daikintechnicaldatahub.eu>



EBLA04E2V3
EBLA06E2V3
EBLA08E2V3
EBLA04E23V3
EBLA06E23V3
EBLA08E23V3

EDLA04E2V3
EDLA06E2V3
EDLA08E2V3
EDLA04E23V3
EDLA06E23V3
EDLA08E23V3

EU – Sféry deklarácie o konformitu
EU – Schienelektrifizierung
EU – Déclaration de conformité de sécurité
EU – Dichiarazione di conformità di sicurezza
EU – Δήλωση συμμόρφωσης για την ασφάλεια
EU – Conformitätsdeklaration für Sicherheit

EC – Zavešenie o soodvetstvii
EC – Dichiarazione di conformità in materia di sicurezza
EC – Δήλωση συμμόρφωσης για την ασφάλεια
EU – Conformitätsdeklaration für Sicherheit

EU – Smejsvarklaring for sikkerhed
EU – Tilmeldingen vedrørende sikkerhedsoplysninger
EU – Veopisnostni prohlášení o štobé
UE – Déclaration de conformité de sécurité

EU – Varnostna izjava o skladnosti
EU – Ohusnost varstvenega deklaracija
EU – Vyhlášení o zhode Bezpečnost
AB – Govenik ugurnluk beyanı

EU – Izjava o ekvivalentnosti za sigurnost
EU – Bčnostni meglještaji sigurnosti
UE – Déclaration d'équivalence de sécurité
UE – Declaratie de conformitate de siguranță

EC – Declaracija za odgovornost za bezopnost
ES – Docibna abilitas deklaracija
EU – Vyhlášení o zhode Bezpečnost
AB – Govenik ugurnluk beyanı

Daikin Industries Czech Republic s.r.o.

01 000 déclarations under the sole responsibility that the products to which this declaration relates;
02 000 erklärt in alleiniger Verantwortung, dass die Produkte, auf die sich diese Erklärung bezieht;
03 000 déclare sous sa seule responsabilité que les produits visés par la présente déclaration;
04 000 verklaart hierbij de eigen verantwoordelijkheid dat de producten waarop deze verklaring betrekking heeft;
05 000 declara bajo su única responsabilidad que los productos a los que hace referencia está declarando;
06 000 dichiara sotto la propria responsabilità che i prodotti a cui è riferita questa dichiarazione;
07 000 δηλώνει βίαιτα τη σωματική της αβήνη, ότι το προϊόν στο οποίο αναφέρεται η παρούσα δήλωση;
08 000 declara sub sua exclusiva responsabilitate que os produse a que esta declaração se refere;

09 000 заявляю, исключительно под свою ответственность, что продукция, к которой относятся настоящие заявления;
10 000 erklærer som eneansvarlig, at produktene, som er omfattet af denne erklæring;
11 000 deklarerar i egenansvar av utvarene, som er omfattet av denne erklæring;
12 000 erklærer et til sigende ansvar for at produktene som er underlagt denne erklæring;
13 000 imolaan yksinomaan omalla vastuullaan, että tänään ilmoitteen laitoitama tuote;
14 000 prohlašuje na svou plnou odpovědnost, že výrobky, ke kterým se toto prohlášení vztahuje;
15 000 izjavljajo pod skljivo vlastno odgovornostjo da su proizvodi na koje se ova izjava odnosi;
16 000 teljes felelősségre vállalva kijelentem, hogy a termék az elhárítás szertmely használatk;

17 000 deklaruję na własną wyłączną odpowiedzialność, że produkty, których ta deklaracja dotyczy;
18 000 deklarár pe proprie răspundere că produsele la care se referă această declarație;
19 000 z vso odgovornostjo izjavljam, da so izdelki, na katere se izjava nanaša;
20 000 kmitam oma vastutusele, et tooted, mille kohta käesolev deklaratsioon kehtib;
21 000 peapärane on maa omanik, et tootmine, se tootmine, za koro se omast tuu deklaraatsioo kehtib;
22 000 savo liskinnän aksommyy paraska, kad gaminiai, kuriems ši deklaracija taikoma;
23 000 ar piliu abilitas deklaracija taikoma;
24 000 vyhláše na vlastní zodpovednost, že výrobky, na ktoré sa vztahuje toto vyhlášení;
25 000 bek sovrutmluju venáseme at omak izazre, tu bejavnam iigili edigju ijinemam;

EBLA04E2V3, EBLA06E2V3, EBLA08E2V3, EBLA04E2V3, EBLA06E2V3, EBLA08E2V3, EBLA04E2V3, EDLA04E2V3, EDLA06E2V3, EDLA08E2V3, EDLA04E2V3, EDLA06E2V3, EDLA08E2V3,

01 are in conformity with the following directives (or regulations), provided that the products are used in accordance with our instructions;
02 folgende(n) Richtlinie(n) oder Vorschriften befolgen, vorausgesetzt, die diese gemäß unseren Vorschriften verwendet werden;
03 sont conformes à la(ux) directive(s) ou règlement(s) suivant(s), à condition que les produits soient utilisés conformément à nos instructions;
04 in overeenstemming zijn met de volgende richtlijn(en) of verordening(en) op voorwaarde dat de producten worden gebruikt overeenkomstig onze instructies;

05 están en conformidad con las(s) siguiente(s) directiva(s) o reglamento(s), siempre que se utilicen de acuerdo con nuestras instrucciones;
06 sono conformi alle direttive o ai regolamenti seguenti, a patto che i prodotti vengano usati in conformità alle nostre istruzioni;
07 сурьпопаворно ме тив(и) одобрени(и) обнудени(и) характеристик(и) и инструкци(и);
08 однієї з наступних умов, тобто умов застосування нашої продукції, якщо вона використовується відповідно до наших інструкцій;
09 ovezsemmesse med folgende direktiv(er) eller forskrifter), forudsat at produktene bruges i henhold til vore instruktioner;
10 seuraavaan direktiiviä tai asetuslainsäädäntöä, edellyttäen että tuote käytetään ohjeiden mukaisesti;
11 jsou ve shodě s následujícími směrnici nebo předpisy za předpokladu, že tyto výrobky jsou používány v souladu s našimi pokyny;
12 u skladu sa sledećim direktivom(a) ili odredbom(a), uz uvjet da se proizvodi koriste sukladno našim uputama;
13 megfelelően az alábbi irányelvi(k)nek vagy egyéb szabvány(ok)nak, ha a termék az elhárítás szertmely használatk;

14 sa v soodvetstve s v s sledujícími) smernicami) alebo predpismi) za predpokladu, že sa výrobky používajú v zzhode s našimi pokynmi;
15 talimlarımı doğrultusunda kullanımlarına, kesülyüya asgırlık direktive/ direktiflere veya yonemmelere yonelikmelere uygun olulurmu beyan eder;

Pressure Equipment 2014/68/EU** Low Voltage 2014/35/EU Electromagnetic Compatibility 2014/30/EU*

01 following the provisions of:
02 gemäß der Bestimmungen für:
03 conformément aux dispositions de:
04 volgens de bepalingen van:
05 segundo las disposiciones de:
06 secondo le disposizioni di:
07 олупорно ме тив(и) одобрен(и) характеристик(и) и инструкци(и);
08 u skladu sa sledećim zakonima, propisima, uredbama i tehničkim zahtevima;
09 в соответствии с положениями:
10 under ägtslagets af:
11 enligt bestämmelserna för:
12 i henhold til bestemmelserne i:
13 noudattamien sääntöissä:
14 sigiendo las disposiciones de:
15 prema odredbama:
16 követi az(ek) jogszabály(ok) rendelkezéseit;
17 zgodnie z postanowieniami:
18 urmahd prevedelere:
19 v skladu z odobrenimi;
20 vstavatni nariadenia;
21 onepakim knyayra ne;
22 varovajuisis so dokumento nustatomis:
23 abisicis šadu standarta praslimam;
24 nasledovnymi ustanoveniami;
25 su sardantiam hukmetime;

01 are amended,
02 in der jeweils gültigen Fassung,
03 teles cu modificări,
04 zoals gewijzigd,
05 en su forma emendada,
06 e successive modifiche,
07 ömsk förändringar;
08 conforme emendado,
09 a jektuvemahid jeditakimam,
10 som tillägd,
11 med tillägg,
12 med foratle endringer,
13 selisaisna kuin ne ovat muutettuna,

EN 60335-2-40,

01 000 déclarations en conformité avec les dispositions de la norme EN 60335-2-40;
02 000 erklærer i henhold til de enkelte gældende bestemmelser, at produktet er i overensstemmelse med følgende direktiv(er) eller forskrifter(er), forudsat at produktet bruges i henhold til vore instruktioner;
03 000 deklarerar i henhold till de enskilda gällande bestämmelserna, att produktens som berörs av denna deklaration innehåller ett tekniskt skyddsnät som är i överensstämmelse med följande direktiv(er) eller föreskrifter;
04 000 erklærer et til sigende ansvar for at produktene som er underlagt denne erklæring, er i overensstemmelse med følgende direktiv(er) eller forskrifter(er), forudsat at produktene anvendes i overensstemmelse med vores instruktioner;
05 000 imolaan yksinomaan omalla vastuullaan, että tänään ilmoitteen laitoitama tuote on teknisesti suojattu, jotta se on yhteensopiva seuraavien direktiivien tai määräysten kanssa, kun tuote käytetään ohjeiden mukaisesti;
06 000 prohlašuje na svou plnou odpovědnost, že výrobky, ke kterým se toto prohlášení vztahuje, jsou v souladu s následujícími směrnici nebo předpisy za předpokladu, že tyto výrobky jsou používány v souladu s našimi pokyny;
07 000 izjavljajo pod skljivo vlastno odgovornostjo da su proizvodi na koje se ova izjava odnosi, u skladu sa sledećim zakonima, propisima, uredbama i tehničkim zahtevima;
08 000 teljes felelősségre vállalva kijelentem, hogy az érintett termék megfelel az alábbi irányelvi(k)nek vagy egyéb szabvány(ok)nak, ha a termék az elhárítás szertmely használatk;
09 000 заявляю, исключительно под свою ответственность, что продукция, к которой относятся настоящие заявления, соответствует следующим требованиям, предусмотренным действующими нормативными актами, при условии, что продукция будет использоваться в соответствии с нашими инструкциями;
10 000 deklarerar pe proprie răspundere că produsele la care se referă această declarație sunt în conformitate cu următoarele dispoziții sau regulamente, cu condiția ca produsele să fie utilizate în conformitate cu instrucțiunile noastre;
11 000 z vso odgovornostjo izjavljam, da so izdelki, na katere se izjava nanaša, v skladu s naslednjimi direktivami ali predpisi, če so uporabljeni v skladu s našimi navodili;
12 000 kmitam oma vastutusele, et tooted, mille kohta käesolev deklaratsioon kehtib, on kooskõlas järgmistega direktiividega või määrustega, kui need kasutatakse vastavusse meie juhistele;
13 000 savo liskinnän aksommyy paraska, kad gaminiai, kuriems ši deklaracija taikoma, atitinka šiuos direktyvas arba reglamentas, su sąlyga, kad gaminiai bus eksploatuojami laikantis mūsų instrukcijų;
14 000 ar piliu abilitas deklaracija taikoma, jei vien šie izsardijamie teksti saskana ar mūsų instrukcijām;
15 000 vyhláše na vlastní zodpovednost, že výrobky, na které sa vztahuje toto vyhlášení, jsou v souladu s následujícími směrnici nebo předpisy za předpokladu, že tyto výrobky jsou používány v zzhode s našimi pokynmi;
16 000 izjavljajo na vlastni zodpovednost, že výrobky, na ktoré sa vztahuje toto vyhlášení, sú v súlade s nasledujúcimi smernicami) alebo predpismi) za predpokladu, že sa výrobky používajú v zzhode s našimi pokynmi;
17 000 deklaruję na własną wyłączną odpowiedzialność, że produkty, których ta deklaracja dotyczy, są zgodne z następującymi dyrektywami lub rozporządzeniami, pod warunkiem że produkty używane są zgodnie z naszymi instrukcjami;
18 000 deklarár pe proprie răspundere că produsele la care se referă această declarație sunt în conformitate cu următoarele dispoziții sau regulamente, cu condiția ca produsele să fie utilizate în conformitate cu instrucțiunile noastre;
19 000 peapärane on maa omanik, et tootmine, se tootmine, za koro se omast tuu deklaraatsioo kehtib;
20 000 savo liskinnän aksommyy paraska, kad gaminiai, kuriems ši deklaracija taikoma, atitinka šiuos direktyvas arba reglamentas, su sąlyga, kad gaminiai bus eksploatuojami laikantis mūsų instrukcijų;
21 000 ar piliu abilitas deklaracija taikoma, jei vien šie izsardijamie teksti saskana ar mūsų instrukcijām;
22 000 vyhláše na vlastní zodpovednost, že výrobky, na které sa vztahuje toto vyhlášení, jsou v souladu s následujícími směrnici nebo předpisy za předpokladu, že tyto výrobky jsou používány v zzhode s našimi pokynmi;
23 000 deklaruję na własną wyłączną odpowiedzialność, że produkty, których ta deklaracja dotyczy, są zgodne z następującymi dyrektywami lub rozporządzeniami, pod warunkiem że produkty używane są zgodnie z naszymi instrukcjami;
24 000 deklarár pe proprie răspundere că produsele la care se referă această declarație sunt în conformitate cu următoarele dispoziții sau regulamente, cu condiția ca produsele să fie utilizate în conformitate cu instrucțiunile noastre;
25 000 peapärane on maa omanik, et tootmine, se tootmine, za koro se omast tuu deklaraatsioo kehtib;

16 000 000 déclarations en conformité avec les dispositions de la norme EN 60335-2-40;
17 000 erklærer i henhold til de enkelte gældende bestemmelser, at produktet er i overensstemmelse med følgende direktiv(er) eller forskrifter(er), forudsat at produktet bruges i henhold til vore instruktioner;
18 000 deklarerar i henhold till de enskilda gällande bestämmelserna, att produktens som berörs av denna deklaration innehåller ett tekniskt skyddsnät som är i överensstämmelse med följande direktiv(er) eller föreskrifter;
19 000 erklærer et til sigende ansvar for at produktene som er underlagt denne erklæring, er i overensstemmelse med følgende direktiv(er) eller forskrifter(er), forudsat at produktene anvendes i overensstemmelse med vores instruktioner;
20 000 imolaan yksinomaan omalla vastuullaan, että tänään ilmoitteen laitoitama tuote on teknisesti suojattu, jotta se on yhteensopiva seuraavien direktiivien tai määräysten kanssa, kun tuote käytetään ohjeiden mukaisesti;
21 000 prohlašuje na svou plnou odpovědnost, že výrobky, ke kterým se toto prohlášení vztahuje, jsou v souladu s následujícími směrnici nebo předpisy za předpokladu, že tyto výrobky jsou používány v souladu s našimi pokyny;
22 000 izjavljajo pod skljivo vlastno odgovornostjo da su proizvodi na koje se ova izjava odnosi, u skladu sa sledećim zakonima, propisima, uredbama i tehničkim zahtevima;
23 000 teljes felelősségre vállalva kijelentem, hogy az érintett termék megfelel az alábbi irányelvi(k)nek vagy egyéb szabvány(ok)nak, ha a termék az elhárítás szertmely használatk;
24 000 заявляю, исключительно под свою ответственность, что продукция, к которой относятся настоящие заявления, соответствует следующим требованиям, предусмотренным действующими нормативными актами, при условии, что продукция будет использоваться в соответствии с нашими инструкциями;
25 000 deklarerar pe proprie răspundere că produsele la care se referă această declarație sunt în conformitate cu următoarele dispoziții sau regulamente, cu condiția ca produsele să fie utilizate în conformitate cu instrucțiunile noastre;
26 000 kmitam oma vastutusele, et tooted, mille kohta käesolev deklaratsioon kehtib, on kooskõlas järgmistega direktiividega või määrustega, kui need kasutatakse vastavusse meie juhistele;
27 000 savo liskinnän aksommyy paraska, kad gaminiai, kuriems ši deklaracija taikoma, atitinka šiuos direktyvas arba reglamentas, su sąlyga, kad gaminiai bus eksploatuojami laikantis mūsų instrukcijų;
28 000 ar piliu abilitas deklaracija taikoma, jei vien šie izsardijamie teksti saskana ar mūsų instrukcijām;
29 000 vyhláše na vlastní zodpovednost, že výrobky, na které sa vztahuje toto vyhlášení, jsou v souladu s následujícími směrnici nebo předpisy za předpokladu, že tyto výrobky jsou používány v zzhode s našimi pokynmi;
30 000 deklaruję na własną wyłączną odpowiedzialność, że produkty, których ta deklaracja dotyczy, są zgodne z następującymi dyrektywami lub rozporządzeniami, pod warunkiem że produkty używane są zgodnie z naszymi instrukcjami;
31 000 deklarár pe proprie răspundere că produsele la care se referă această declarație sunt în conformitate cu următoarele dispoziții sau regulamente, cu condiția ca produsele să fie utilizate în conformitate cu instrucțiunile noastre;
32 000 peapärane on maa omanik, et tootmine, se tootmine, za koro se omast tuu deklaraatsioo kehtib;

33 000 000 déclarations en conformité avec les dispositions de la norme EN 60335-2-40;
34 000 erklærer i henhold til de enkelte gældende bestemmelser, at produktet er i overensstemmelse med følgende direktiv(er) eller forskrifter(er), forudsat at produktet bruges i henhold til vore instruktioner;
35 000 deklarerar i henhold till de enskilda gällande bestämmelserna, att produktens som berörs av denna deklaration innehåller ett tekniskt skyddsnät som är i överensstämmelse med följande direktiv(er) eller föreskrifter;
36 000 erklærer et til sigende ansvar for at produktene som er underlagt denne erklæring, er i overensstemmelse med følgende direktiv(er) eller forskrifter(er), forudsat at produktene anvendes i overensstemmelse med vores instruktioner;
37 000 imolaan yksinomaan omalla vastuullaan, että tänään ilmoitteen laitoitama tuote on teknisesti suojattu, jotta se on yhteensopiva seuraavien direktiivien tai määräysten kanssa, kun tuote käytetään ohjeiden mukaisesti;
38 000 prohlašuje na svou plnou odpovědnost, že výrobky, ke kterým se toto prohlášení vztahuje, jsou v souladu s následujícími směrnici nebo předpisy za předpokladu, že tyto výrobky jsou používány v souladu s našimi pokyny;
39 000 izjavljajo pod skljivo vlastno odgovornostjo da su proizvodi na koje se ova izjava odnosi, u skladu sa sledećim zakonima, propisima, uredbama i tehničkim zahtevima;
40 000 teljes felelősségre vállalva kijelentem, hogy az érintett termék megfelel az alábbi irányelvi(k)nek vagy egyéb szabvány(ok)nak, ha a termék az elhárítás szertmely használatk;
41 000 заявляю, исключительно под свою ответственность, что продукция, к которой относятся настоящие заявления, соответствует следующим требованиям, предусмотренным действующими нормативными актами, при условии, что продукция будет использоваться в соответствии с нашими инструкциями;
42 000 deklarerar pe proprie răspundere că produsele la care se referă această declarație sunt în conformitate cu următoarele dispoziții sau regulamente, cu condiția ca produsele să fie utilizate în conformitate cu instrucțiunile noastre;
43 000 kmitam oma vastutusele, et tooted, mille kohta käesolev deklaratsioon kehtib, on kooskõlas järgmistega direktiividega või määrustega, kui need kasutatakse vastavusse meie juhistele;
44 000 savo liskinnän aksommyy paraska, kad gaminiai, kuriems ši deklaracija taikoma, atitinka šiuos direktyvas arba reglamentas, su sąlyga, kad gaminiai bus eksploatuojami laikantis mūsų instrukcijų;
45 000 ar piliu abilitas deklaracija taikoma, jei vien šie izsardijamie teksti saskana ar mūsų instrukcijām;
46 000 vyhláše na vlastní zodpovednost, že výrobky, na které sa vztahuje toto vyhlášení, jsou v souladu s následujícími směrnici nebo předpisy za předpokladu, že tyto výrobky jsou používány v zzhode s našimi pokynmi;
47 000 deklaruję na własną wyłączną odpowiedzialność, że produkty, których ta deklaracja dotyczy, są zgodne z następującymi dyrektywami lub rozporządzeniami, pod warunkiem że produkty używane są zgodnie z naszymi instrukcjami;
48 000 deklarár pe proprie răspundere că produsele la care se referă această declarație sunt în conformitate cu următoarele dispoziții sau regulamente, cu condiția ca produsele să fie utilizate în conformitate cu instrucțiunile noastre;
49 000 peapärane on maa omanik, et tootmine, se tootmine, za koro se omast tuu deklaraatsioo kehtib;

Yasuto Hiraoka
Managing Director
Pilsen, 2nd of May 2022

3P685234-1B

U Nové Hospody 1/1155, 301 00 Pilsen Skvrňany, Czech Republic

<A>	DAIKIN TCF034/IC6
	CSA Group Bayern GmbH (NB1948)
<C>	80103655-00 Rev_0
<D>	Daikin.T.CFP.0183A/1
<E>	VINÇOTTE nv (NB0026)
<F>	D1
<G>	—
<H>	II

UKCA – Safety declaration of conformity

Daikin Industries Czech Republic s.r.o.

declares under its sole responsibility that the products to which this declaration relates:

EBLA04E2V3, EBLA06E2V3, EBLA08E2V3, EBLA04E23V3, EBLA06E23V3, EBLA08E23V3, EDLA04E2V3, EDLA06E2V3, EDLA08E2V3, EDLA04E23V3, EDLA06E23V3, EDLA08E23V3,

are in conformity with the following directive(s) or regulation(s), provided that the products are used in accordance with our instructions:

- S.I. 2016/1105: Pressure Equipment (Safety) Regulations 2016**
- S.I. 2016/1101: Electrical Equipment (Safety) Regulations 2016
- S.I. 2016/1091: Electromagnetic Compatibility Regulations 2016*

as amended,

following the provisions of: BS EN 60335-2-40,

* as set out in <A> and judged positively by according to the **Certificate <C>**.

** as set out in the Technical Construction File <D> and judged positively by <E> (Applied module <F>). <G>. Risk category <H>. Also refer to next page.

<A>	DAIKIN TCF034/IC6
	—
<C>	80103655-00 Rev_0, 80119473-00 Rev_0
<D>	Daikin.TCFP.0183A/1
<E>	HPi-CEproof Ltd. (NB1521)
<F>	D1
<G>	—
<H>	II

DAIKIN

Yasuto Hiraoka
Managing Director
Pilsen, 2nd of May 2022

U Nové Hospody 11/1155, 301 00 Pízeň Skvrňany, Czech Republic

DAIKIN INDUSTRIES CZECH REPUBLIC s.r.o.

UKCA – Safety declaration of conformity

continuation of previous page:

Design Specifications of the products to which this declaration relates:

Maximum allowable pressure (PS): **<K>** (bar)

Minimum/maximum allowable temperature (TS*):

* TSmin: Minimum temperature at low pressure side: **<L>** (°C)

* TSmax: Saturated temperature corresponding with the maximum allowable pressure (PS): **<M>** (°C)

Refrigerant: **<N>**

Setting of pressure safety device: **<P>** (bar)

Manufacturing number and manufacturing year: refer to model nameplate

<K>	PS	46 bar
<L>	TSmin	-30 °C
<M>	TSmax	68 °C
<N>		R32
<P>		46 bar

Name and address of the Notified body that judged positively on compliance with the Pressure Equipment (Safety) Regulations: **<Q>**

<Q> HPI-CEproof Ltd. The Manor House Howbery Business Park Wallingford OX10 8BA United Kingdom
--



Yasuto Hiraoka
Managing Director
Pilsen, 2nd of May 2022

U Nové Hospody 1/1155, 301 00 Plzeň Skvrňany, Czech Republic



Table of contents

1	About this document	6
2	Specific installer safety instructions	7
3	About the box	8
3.1	Outdoor unit.....	8
3.1.1	To remove the accessories from the outdoor unit.....	8
4	Unit installation	8
4.1	Preparing the installation site	8
4.1.1	Installation site requirements of the outdoor unit	8
4.1.2	Additional installation site requirements of the outdoor unit in cold climates	9
4.2	Mounting the outdoor unit.....	9
4.2.1	To provide the installation structure	9
4.2.2	To install the outdoor unit.....	10
4.2.3	To provide drainage	10
4.2.4	To prevent the outdoor unit from falling over	10
4.3	Opening and closing the unit.....	11
4.3.1	To open the outdoor unit.....	11
4.3.2	To rotate the switch box	11
4.3.3	To close the outdoor unit	11
5	Piping installation	12
5.1	Preparing water piping	12
5.1.1	To check the water volume and flow rate	12
5.1.2	Third-party tank requirements.....	13
5.2	Connecting water piping.....	13
5.2.1	To connect the water piping.....	13
5.2.2	To fill the water circuit	13
5.2.3	To protect the water circuit against freezing	13
5.2.4	To fill the domestic hot water tank	14
5.2.5	To insulate the water piping	14
6	Electrical installation	15
6.1	About electrical compliance.....	15
6.2	Guidelines when connecting the electrical wiring.....	15
6.3	Connections to the outdoor unit	15
6.3.1	To connect the electrical wiring to the outdoor unit.....	17
6.3.2	To connect the main power supply	17
6.3.3	To connect the backup heater power supply	19
6.3.4	External backup heater kit	20
6.3.5	To connect the user interface	22
6.3.6	To connect the shut-off valve.....	24
6.3.7	To connect the electricity meters	25
6.3.8	To connect the domestic hot water pump	25
6.3.9	To connect the alarm output	25
6.3.10	To connect the space cooling/heating ON/OFF output.....	26
6.3.11	To connect the changeover to external heat source... ..	26
6.3.12	To connect the power consumption digital inputs	27
6.3.13	To connect the safety thermostat (normally closed contact)	27
6.3.14	To connect a Smart Grid.....	27
7	Finishing the outdoor unit installation	29
7.1	To check the insulation resistance of the compressor	29
8	Configuration	29
8.1	Overview: Configuration	29
8.1.1	To access the most used commands	30
8.2	Configuration wizard.....	31
8.2.1	Configuration wizard: Language	31
8.2.2	Configuration wizard: Time and date	31
8.2.3	Configuration wizard: System	31
8.2.4	Configuration wizard: Backup heater	33
8.2.5	Configuration wizard: Main zone.....	33
8.2.6	Configuration wizard: Additional zone.....	34

8.2.7	Configuration wizard: Tank	34
8.3	Weather-dependent curve	35
8.3.1	What is a weather-dependent curve?	35
8.3.2	2-points curve	36
8.3.3	Slope-offset curve	36
8.3.4	Using weather-dependent curves	37
8.4	Settings menu	37
8.4.1	Main zone	37
8.4.2	Additional zone	38
8.4.3	Information	38
8.5	Menu structure: Overview installer settings.....	39
9	Commissioning	40
9.1	Checklist before commissioning.....	40
9.2	Checklist during commissioning	40
9.2.1	To check the minimum flow rate	40
9.2.2	To perform an air purge	41
9.2.3	To perform an operation test run	41
9.2.4	To perform an actuator test run	41
9.2.5	To perform an underfloor heating screed dryout.....	41
10	Hand-over to the user	42
11	Technical data	43
11.1	Piping diagram: Outdoor unit.....	43
11.2	Wiring diagram: Outdoor unit	45

1 About this document

Target audience

Authorised installers

Documentation set

This document is part of a documentation set. The complete set consists of:

- **General safety precautions:**
 - Safety instructions that you must read before installing
 - Format: Paper (in the box of the outdoor unit)
- **Operation manual:**
 - Quick guide for basic usage
 - Format: Paper (in the box of the outdoor unit)
- **User reference guide:**
 - Detailed step-by-step instructions and background information for basic and advanced usage
 - Format: Digital files on <http://www.daikineurope.com/support-and-manuals/product-information/>
- **Installation manual:**
 - Installation instructions
 - Format: Paper (in the box of the outdoor unit)
- **Installer reference guide:**
 - Preparation of the installation, good practices, reference data, ...
 - Format: Digital files on <http://www.daikineurope.com/support-and-manuals/product-information/>
- **Addendum book for optional equipment:**
 - Additional info about how to install optional equipment
 - Format: Paper (in the box of the outdoor unit) + Digital files on <http://www.daikineurope.com/support-and-manuals/product-information/>

Latest revisions of the supplied documentation may be available on the regional Daikin website or via your dealer.

2 Specific installer safety instructions

The original documentation is written in English. All other languages are translations.

Technical engineering data

- A **subset** of the latest technical data is available on the regional Daikin website (publicly accessible).
- The **full set** of latest technical data is available on the Daikin Business Portal (authentication required).

Online tools

In addition to the documentation set, some online tools are available for installers:

- **Daikin Technical Data Hub**
 - Central hub for technical specifications of the unit, useful tools, digital resources, and more.
 - Publicly accessible via <https://daikintechdatahub.eu>.
- **Heating Solutions Navigator**
 - Digital toolbox that offers a variety of tools to facilitate the installation and configuration of heating systems.
 - To access Heating Solutions Navigator, registration to the Stand By Me platform is required. For more information, see <https://professional.standbyme.daikin.eu>.
- **Daikin e-Care**
 - Mobile app for installers and service technicians that allows you to register, configure and troubleshoot heating systems.
 - The mobile app can be downloaded for iOS and Android devices using the QR codes below. Registration to the Stand By Me platform is required to access the app.

App Store



Google Play



2 Specific installer safety instructions

Always observe the following safety instructions and regulations.

Installation site (see "[4.1 Preparing the installation site](#)" [p 8])



WARNING

Follow the service space dimensions in this manual for correct installation of the unit. See "[4.1.1 Installation site requirements of the outdoor unit](#)" [p 8].

Special requirements for R32 (see "[4.1.1 Installation site requirements of the outdoor unit](#)" [p 8])



WARNING

- Do NOT pierce or burn refrigerant cycle parts.
- Do NOT use means to accelerate the defrosting process or to clean the equipment, other than those recommended by the manufacturer.
- Be aware that R32 refrigerant does NOT contain an odour.



WARNING

The appliance shall be stored so as to prevent mechanical damage and in a well-ventilated room without continuously operating ignition sources (example: open flames, an operating gas appliance or an operating electric heater).



WARNING

Make sure installation, servicing, maintenance and repair comply with instructions from Daikin and with applicable legislation and are executed ONLY by authorised persons.

Mounting the outdoor unit (see "[4.2 Mounting the outdoor unit](#)" [p 9])



WARNING

Fixing method of the outdoor unit MUST be in accordance with the instructions from this manual. See "[4.2 Mounting the outdoor unit](#)" [p 9].

Opening and closing the unit (see "[4.3 Opening and closing the unit](#)" [p 11])



DANGER: RISK OF ELECTROCUTION



DANGER: RISK OF BURNING/SCALDING

Piping installation (see "[5 Piping installation](#)" [p 12])



WARNING

Field piping method MUST be in accordance with the instructions from this manual. See "[5 Piping installation](#)" [p 12].

In case of freeze protection by glycol:



WARNING

Ethylene glycol is toxic.



WARNING

Due to the presence of glycol, corrosion of the system is possible. Uninhibited glycol will turn acidic under the influence of oxygen. This process is accelerated by the presence of copper and high temperatures. The acidic uninhibited glycol attacks metal surfaces and forms galvanic corrosion cells that cause severe damage to the system. Therefore it is important that:

- the water treatment is correctly executed by a qualified water specialist,
- a glycol with corrosion inhibitors is selected to counteract acids formed by the oxidation of glycols,
- no automotive glycol is used because their corrosion inhibitors have a limited lifetime and contain silicates which can foul or plug the system,
- galvanized pipes are NOT used in glycol systems since the presence may lead to the precipitation of certain components in the glycol's corrosion inhibitor.

Electrical installation (see "[6 Electrical installation](#)" [p 15])



DANGER: RISK OF ELECTROCUTION



WARNING

Electrical wiring connection method MUST be in accordance with the instructions from:

- This manual. See "[6 Electrical installation](#)" [p 15].
- The wiring diagram, which is delivered with the unit, located at the inside of the service cover. For a translation of its legend, see "[11.2 Wiring diagram: Outdoor unit](#)" [p 45].



WARNING

ALWAYS use multicore cable for power supply cables.

3 About the box

CAUTION
Do NOT push or place redundant cable length in the unit.

WARNING
The backup heater MUST have a dedicated power supply and MUST be protected by the safety devices required by the applicable legislation.

CAUTION
To guarantee the unit is completely earthed, ALWAYS connect the backup heater power supply and the earth cable.

WARNING
Stripped wire. Make sure that stripped wire cannot make contact with possible water on the bottom plate.

Commissioning (see "9 Commissioning" [▶ 40])

WARNING
Commissioning method MUST be in accordance with the instructions from this manual. See "9 Commissioning" [▶ 40].

3 About the box

3.1 Outdoor unit

3.1.1 To remove the accessories from the outdoor unit

1 Remove the accessories on top and in front of the unit.

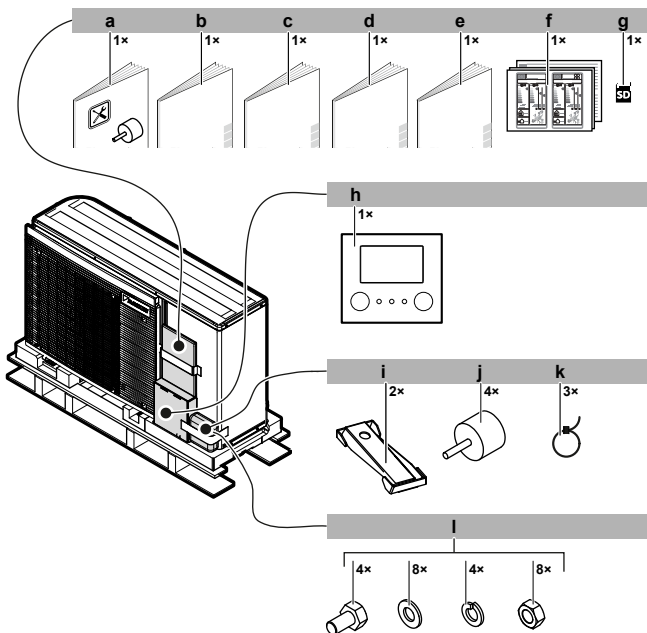

- a Installation manual vibration dampers
- b General safety precautions
- c Operation manual
- d Installation manual
- e Addendum book for optional equipment
- f Energy label
- g WLAN cartridge
- h User interface (front plate, rear plate, screws, and wall plugs)
- i Unit mounting plate
- j Vibration dampers
- k Cable tie
- l Bolts, nuts, washers, and spring washers

2 After opening the unit (see "4.3.1 To open the outdoor unit" [▶ 11]), remove the accessory inside the unit.

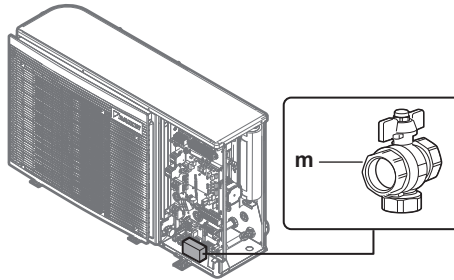

m Shutoff valve

4 Unit installation

4.1 Preparing the installation site

WARNING
The appliance shall be stored so as to prevent mechanical damage and in a well-ventilated room without continuously operating ignition sources (example: open flames, an operating gas appliance or an operating electric heater).

4.1.1 Installation site requirements of the outdoor unit

Mind the following spacing guidelines:

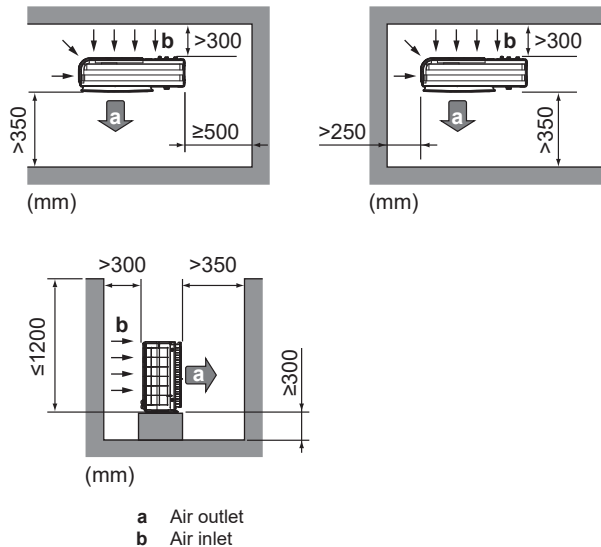

The outdoor unit is designed for outdoor installation only, and for the following ambient temperatures:

Cooling mode	10~43°C
Heating mode	-25~25°C
DHW production	-25~35°C

Mind the measurement guidelines:

Maximum height difference between domestic hot water tank and outdoor unit	5 m
Maximum distance between outdoor unit and...	
domestic hot water tank	10 m (25 m ^{(a), (b)})
3-way valve	10 m (25 m ^{(a), (b)})
external backup heater kit	10 m

- (a) If tank thermistor EKTESE1 and EKTESE2 is used.
- (b) Precise water piping length can be determined using the Hydronic Piping Calculation tool. The Hydronic Piping Calculation tool is part of the Heating Solutions Navigator which can be reached via <https://professional.standby.me.daikin.eu>. Please contact your dealer if you have no access to Heating Solutions Navigator.

4.1.2 Additional installation site requirements of the outdoor unit in cold climates

In areas with low ambient temperatures and high humidity, or in areas with heavy snowfall, remove the suction grille to ensure proper operation.

Non-exhaustive list of areas: Austria, Czech Republic, Denmark, Estonia, Finland, Germany, Hungary, Latvia, Lithuania, Norway, Poland, Romania, Serbia, Slovakia, Sweden, ...

- 1 Remove the screws holding the suction grille.
- 2 Remove the suction grille, and dispose of it.
- 3 Reattach the screws to the unit.

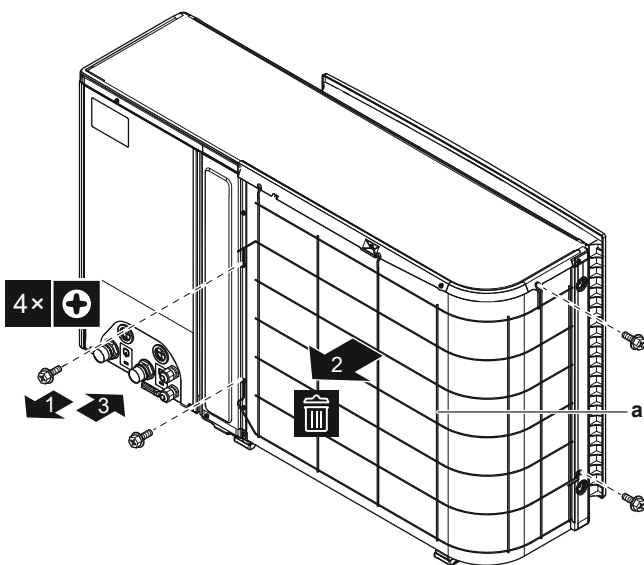

a Suction grille

Protect the outdoor unit against direct snowfall and take care that the outdoor unit is NEVER snowed up.

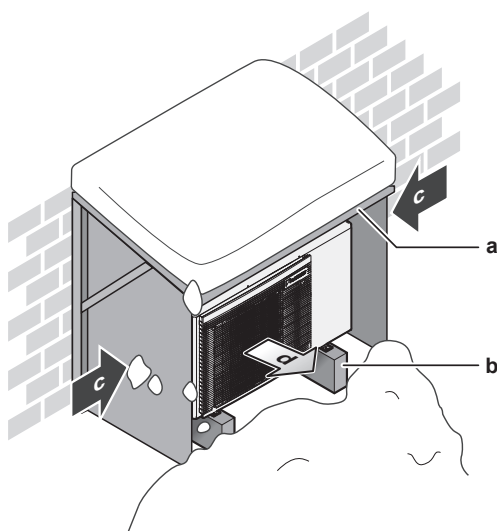

- a Snow cover or shed
- b Pedestal
- c Prevailing wind direction
- d Air outlet

In any case, provide at least 300 mm of free space below the unit. Additionally, make sure the unit is positioned at least 100 mm above the maximum expected level of snow. See "4.2 Mounting the outdoor unit" [p 9] for more details.

In heavy snowfall areas it is very important to select an installation site where the snow will NOT affect the unit. If lateral snowfall is possible, make sure that the heat exchanger coil is NOT affected by the snow. If necessary, install a snow cover or shed and a pedestal.

4.2 Mounting the outdoor unit

4.2.1 To provide the installation structure

This topic shows different installation structures. For all, use 4 sets of M8 or M10 anchor bolts, nuts and washers. In any case, provide at least 300 mm of free space below the unit. Additionally, make sure the unit is positioned at least 100 mm above the maximum expected level of snow.



INFORMATION

The maximum height of the upper protruding part of the bolts is 15 mm.

Option 1: On mounting feet "flexi-foot with strut"

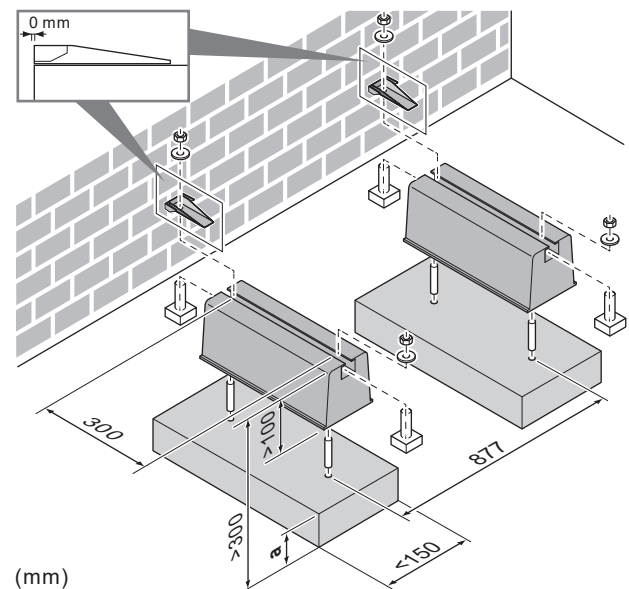

a Maximum snowfall height

Option 2: On plastic mounting feet

In this case, you can use the bolts, nuts, washers and spring washers delivered with the unit as accessories.

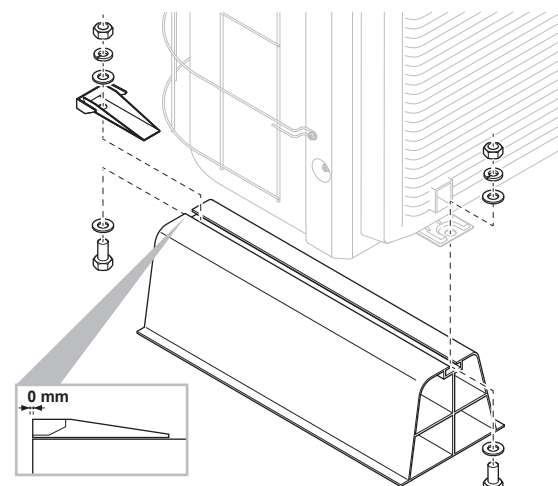

4 Unit installation

4.2.2 To install the outdoor unit

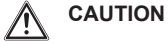

CAUTION

To avoid injury, do NOT touch the air inlet or aluminium fins of the unit.



CAUTION

Do NOT remove the protective cardboard before the unit is installed properly.

- 1 Carry the unit using the slings attached to the unit. Pull up both sides of the sling at the same time to prevent disconnection of the sling from the unit.

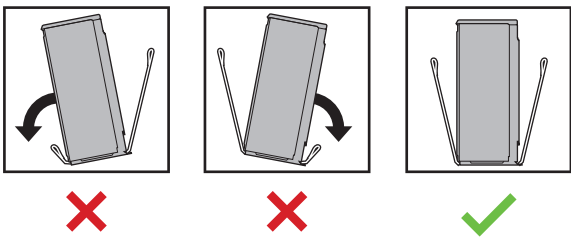
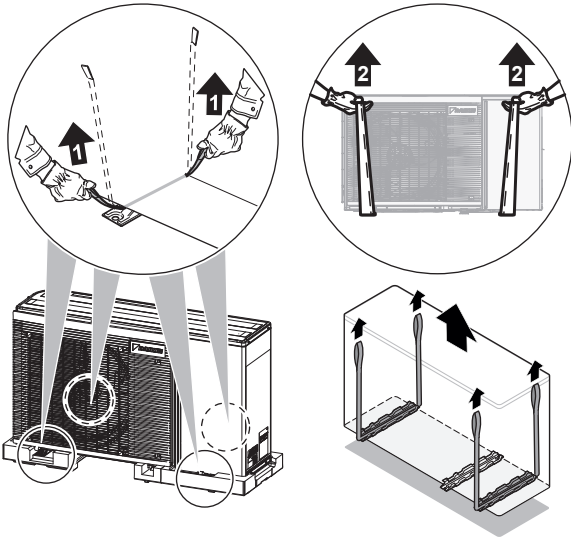

- 2 While handling the unit:
 - Keep both sides of the sling level.
 - Keep your back straight.

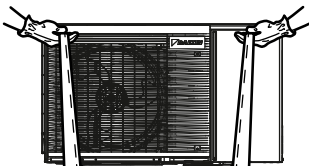

- 3 Install the outdoor unit as follows:
 - (1) Put the unit into position.
 - (2) Remove the slings (by pulling 1 side of the sling).
 - (3) Fix the unit.

- (1) Put the unit into position.
- (2) Remove the slings (by pulling 1 side of the sling).
- (3) Fix the unit.

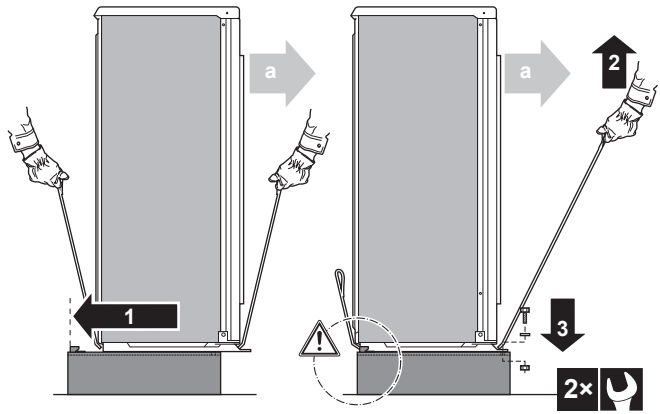

a Air outlet



NOTICE

Properly align the unit. Make sure the backside of the unit does NOT protrude.

- 4 Remove the protective cardboard and instruction sheet.

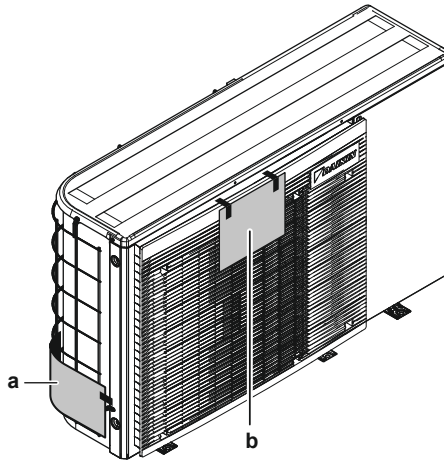

a Protective cardboard
b Instruction sheet

4.2.3 To provide drainage

Make sure that condensation water can be evacuated properly.



INFORMATION

If necessary, you can use a drain pan (field supply) to prevent drain water from dripping.



NOTICE

If the drain holes of the outdoor unit are blocked up, provide space of at least 300 mm below the outdoor unit.



NOTICE

If the unit CANNOT be installed fully level, always make sure that the inclination is towards the backside of the unit. This is required to guarantee proper drainage.

4.2.4 To prevent the outdoor unit from falling over

In case the unit is installed in places where strong wind can tilt the unit, take following measure:

- 1 Prepare 2 cables as indicated in the following illustration (field supply).
- 2 Place the 2 cables over the outdoor unit.
- 3 Insert a rubber sheet between the cables and the outdoor unit to prevent the cables from scratching the paint (field supply).

- 4 Attach the ends of the cables.
- 5 Tighten the cables.

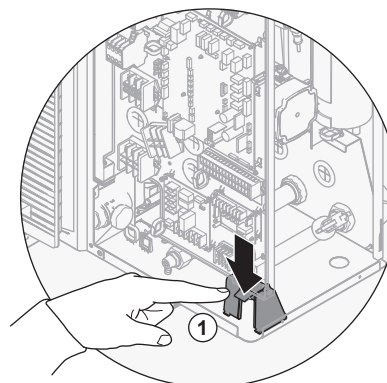
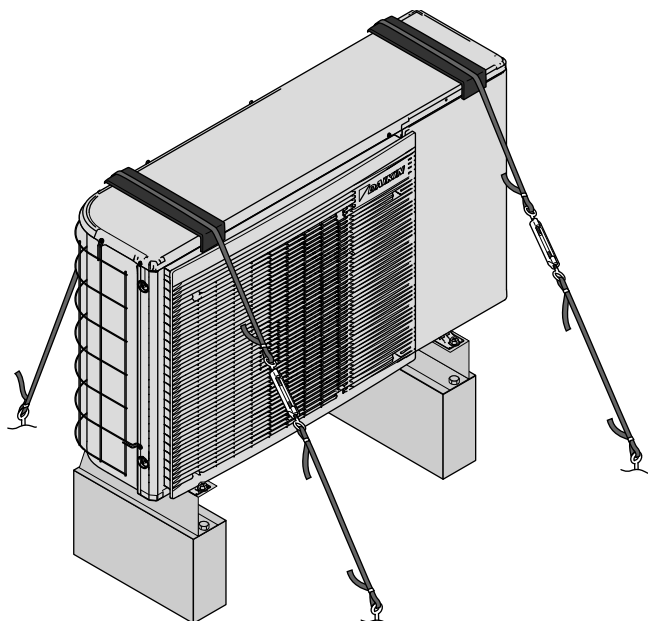

- 2 Rotate the switch box out of the unit.

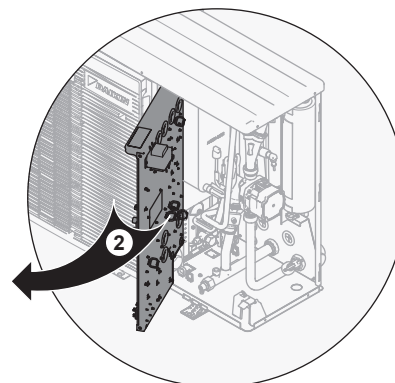

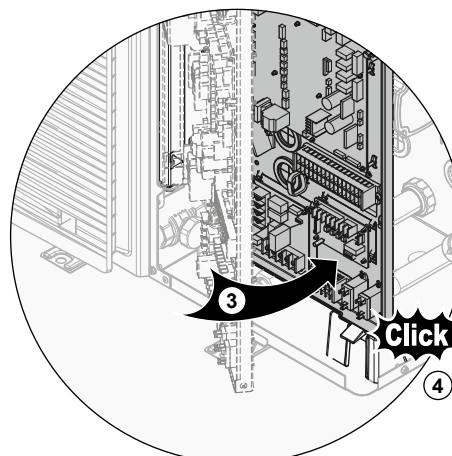

- 3 Rotate the switch box back until it engages properly in the switch box holder.



4.3 Opening and closing the unit

4.3.1 To open the outdoor unit

 **DANGER: RISK OF ELECTROCUTION**

 **DANGER: RISK OF BURNING/SCALDING**

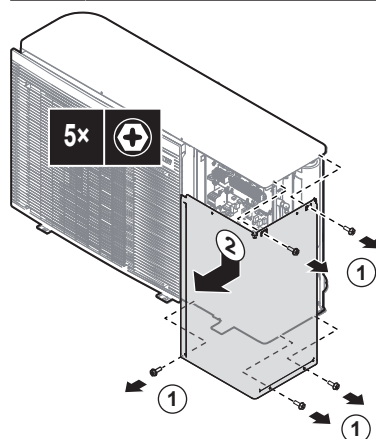

4.3.2 To rotate the switch box

During the installation, you will need access to the inside of the outdoor unit. To have easier front access, rotate the switch box out of the unit as follows:

Prerequisite: The front plate has been removed.

- 1 Push down the clip of the switch box holder.

4.3.3 To close the outdoor unit



NOTICE

Speed nut. Make sure the speed nut for the top screw is correctly attached to the service cover.

5 Piping installation

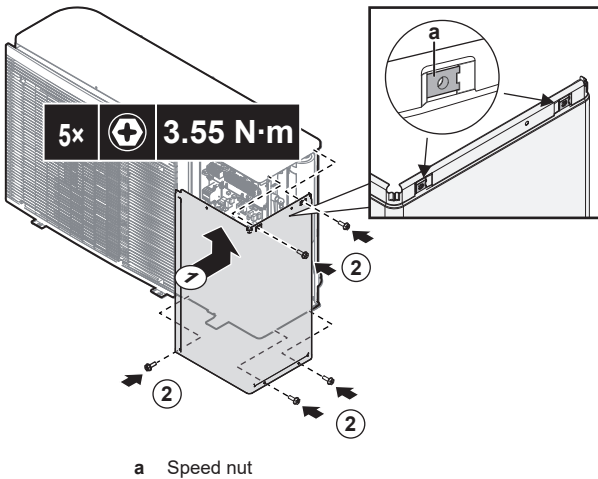

a Speed nut

5 Piping installation

5.1 Preparing water piping



NOTICE

In case of plastic pipes, make sure they are fully oxygen diffusion tight according to DIN 4726. The diffusion of oxygen into the piping can lead to excessive corrosion.



NOTICE

Water circuit requirements. Make sure to comply with the water pressure and water temperature requirements below. For additional water circuit requirements, see the installer reference guide.

- **Water pressure.** The maximum water pressure is 4 bar. Provide adequate safeguards in the water circuit to ensure that the maximum pressure is NOT exceeded.
- **Water temperature.** All installed piping and piping accessories (valve, connections,...) MUST withstand the following temperatures:



INFORMATION

The following figure is an example and may NOT completely match your system layout

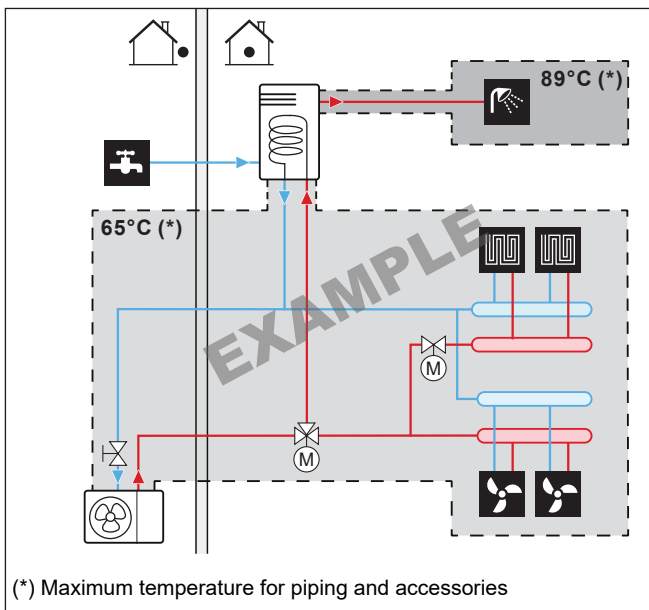

(*) Maximum temperature for piping and accessories

5.1.1 To check the water volume and flow rate

Minimum water volume

Check that the total water volume in the installation is higher than the minimum water volume, the internal water volume of the outdoor unit NOT included:

If...	Then the minimum water volume is...
Cooling operation	10 l
Heating/defrost operation and...	
Preheating on the tank is possible. This is possible in the following cases: ▪ EKHWP* tank + booster heater ▪ EKHWS*D* tank + booster heater + DHW pump	0 l
Preheating on the tank is not possible, but a backup heater (internal or external) is present.	10 l
Preheating on the tank is not possible, there is no backup heater, and...	
The return flow temperature is >15°C	20 l
The return flow temperature is ≤15°C	50 l



NOTICE

Never use less water than the minimum water volume. It may cause the unit to malfunction.



NOTICE

When circulation in each space heating/cooling loop is controlled by remotely controlled valves, it is important that the minimum water volume is guaranteed, even if all of the valves are closed or the overpressure bypass valve is installed in front of the space heating/cooling loop.

Minimum flow rate

Check that the minimum flow rate (required during defrost/backup heater operation (if applicable)) in the installation is guaranteed in all conditions.

If operation is...	Then the minimum required flow rate is...
Cooling	10 l/min
Heating	6 l/min
BUH operation	12 l/min
Heating defrost	12 l/min
DHW	25 l/min



NOTICE

If glycol was added to the water circuit, and the temperature of the water circuit is low, the flow rate will NOT be displayed on the user interface. In this case, the minimum flow rate can be checked by way of the pump test.



NOTICE

When circulation in each or certain space heating loops is controlled by remotely controlled valves, it is important that the minimum flow rate is guaranteed, even if all valves are closed. In case the minimum flow rate cannot be reached, a flow error 7H will be generated (no heating or operation).

See the installer reference guide for more information.

See the recommended procedure as described in "9.2 Checklist during commissioning" [▶ 40].

5.1.2 Third-party tank requirements

In case of a third-party tank, the tank shall adhere to the following requirements:

- The heat exchanger coil of the tank is $\geq 1.05 \text{ m}^2$ and $\leq 3.7 \text{ m}^2$.
- The tank thermistor must be located above the heat exchanger coil.
- The booster heater must be located above the heat exchanger coil.



NOTICE

Performance. Performance data for third-party tanks CANNOT be provided, and performance CANNOT be guaranteed.

5.2 Connecting water piping

5.2.1 To connect the water piping



NOTICE

Do NOT use excessive force when connecting the field piping and make sure the piping is aligned properly. Deformation of the piping can cause malfunctioning of the unit.



NOTICE

When connecting the field piping, hold the nut on the inside of the unit in place using a spanner to provide extra leverage.

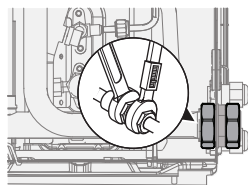

- 1 Connect the shut-off valve (with integrated filter) to the outdoor unit water inlet, using thread sealant.

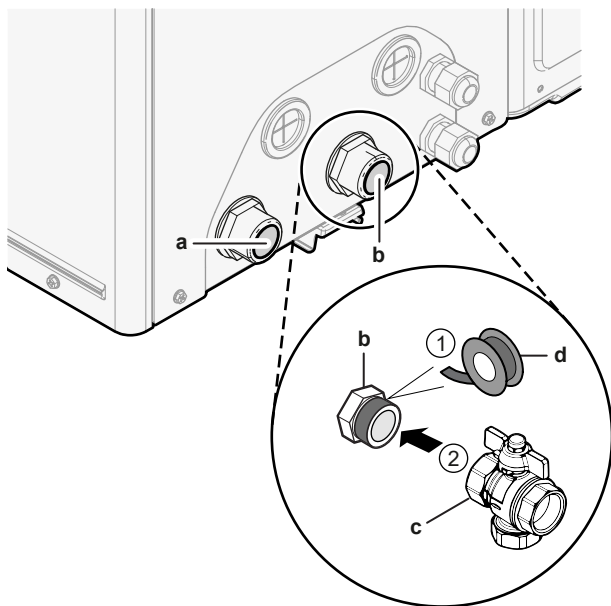

- a Water OUT (screw connection, male, 1")
- b Water IN (screw connection, male, 1")
- c Shut-off valve with integrated filter (delivered as accessory)(2× screw connection, female, 1")
- d Thread sealant

- 2 Connect the field piping to the shut-off valve.
- 3 Connect the field piping to the outdoor unit water outlet.



NOTICE

About the shut-off valve with integrated filter (delivered as accessory):

- The installation of the valve at the water inlet is mandatory.
- Mind the flow direction of the valve.



NOTICE

For service purposes, it is recommended to also install a shut-off valve and drain point to the water OUT connection. This shut-off valve and drain point are field supplied.



NOTICE

Install air purge valves at all local high points.



NOTICE

In case an optional domestic hot water tank is installed: A pressure relief valve (field supply) with an opening pressure of maximum 10 bar (= 1 MPa) must be installed on the domestic cold water inlet connection in accordance with the applicable legislation.

5.2.2 To fill the water circuit

To fill the water circuit, use a field supply filling kit. Make sure you comply with the applicable legislation.



NOTICE

The unit contains an automatic air purge valve. Make sure it is open. All automatic air purge valves in the system (in the unit, and in the field piping – if any) must remain open after commissioning.



5.2.3 To protect the water circuit against freezing

About freeze protection

Frost can damage the system. To prevent the hydraulic components from freezing, the software is equipped with special frost protection functions such as water pipe freeze prevention and drain prevention (see the installer reference guide) that include the activation of pump in case of low temperatures.

However, in case of a power failure, these functions cannot guarantee protection.

Do one of the following to protect the water circuit against freezing:

- Add glycol to the water. Glycol lowers the freezing point of the water.
- Install freeze protection valves. Freeze protection valves drain the water from the system before it can freeze. Insulate the freeze protection valves in a similar way as the water piping, but do NOT insulate the inlet and outlet (release) of these valves.



NOTICE

If you add glycol to the water, do NOT install freeze protection valves. **Possible consequence:** Glycol leaking out of the freeze protection valves.

5 Piping installation



NOTICE

If you add glycol to the water, you also need to install a flow switch (EKFLSW2).

Freeze protection by glycol

About freeze protection by glycol

Adding glycol to the water lowers the freezing point of water.



WARNING

Ethylene glycol is toxic.



WARNING

Due to the presence of glycol, corrosion of the system is possible. Uninhibited glycol will turn acidic under the influence of oxygen. This process is accelerated by the presence of copper and high temperatures. The acidic uninhibited glycol attacks metal surfaces and forms galvanic corrosion cells that cause severe damage to the system. Therefore it is important that:

- the water treatment is correctly executed by a qualified water specialist,
- a glycol with corrosion inhibitors is selected to counteract acids formed by the oxidation of glycols,
- no automotive glycol is used because their corrosion inhibitors have a limited lifetime and contain silicates which can foul or plug the system,
- galvanized pipes are NOT used in glycol systems since the presence may lead to the precipitation of certain components in the glycol's corrosion inhibitor.



NOTICE

Glycol absorbs water from its environment. Therefore do NOT add glycol that has been exposed to air. Leaving the cap off the glycol container causes the concentration of water to increase. The glycol concentration is then lower than assumed. As a result, the hydraulic components might freeze up after all. Take preventive actions to ensure a minimal exposure of the glycol to air.

Types of glycol

The types of glycol that can be used depend on whether the system contains a domestic hot water tank:

If...	Then...
The system contains a domestic hot water tank	Only use propylene glycol ^(a)
The system does NOT contain a domestic hot water tank	You can use either propylene glycol ^(a) or ethylene glycol

^(a) Propylene glycol, including the necessary inhibitors, classified as Category III according to EN1717.

Required concentration of glycol

The required concentration of glycol depends on the lowest expected outdoor temperature, and on whether you want to protect the system from bursting or from freezing. To prevent the system from freezing, more glycol is required.

Add glycol according to the table below.

Lowest expected outdoor temperature	Prevent from bursting	Prevent from freezing
-5°C	10%	15%
-10°C	15%	25%
-15°C	20%	35%
-20°C	25%	—
-25°C	30%	—

Lowest expected outdoor temperature	Prevent from bursting	Prevent from freezing
-30°C	35%	—



INFORMATION

- Protection against bursting: the glycol will prevent the piping from bursting, but NOT the liquid inside the piping from freezing.
- Protection against freezing: the glycol will prevent the liquid inside the piping from freezing.



NOTICE

- The required concentration might differ depending on the type of glycol. ALWAYS compare the requirements from the table above with the specifications provided by the glycol manufacturer. If necessary, meet the requirements set by the glycol manufacturer.
- The added concentration of glycol should NEVER exceed 35%.
- If the liquid in the system is frozen, the pump will NOT be able to start. Mind that if you only prevent the system from bursting, the liquid inside might still freeze.
- When water is at standstill inside the system, the system is very likely to freeze and get damaged.

Glycol and the maximum allowed water volume

Adding glycol to the water circuit reduces the maximum allowed water volume of the system. For more information, see the installer reference guide (topic "To check the water volume and flow rate").

Glycol setting



NOTICE

If glycol is present in the system, setting [E-0D] must be set to 1. If the glycol setting is NOT set correctly, the liquid inside the piping can freeze.

Freeze protection by freeze protection valves

About freeze protection valves

When no glycol is added to the water, you can use freeze protection valves to drain the water from the system before it can freeze.

- Install freeze protection valves (optional – field supply) at all lowest points of the field piping.
- Normally closed valves (recommended – field supply) can prevent that all water from indoor piping is drained when the freeze protection valves open.



NOTICE

When freeze protection valves are installed, set the minimum cooling setpoint (default=7°C) at least 2°C higher than the maximum opening temperature of the freeze protection valve. If lower, freeze protection valves can open during cooling operation.

For more information, see the installer reference guide.

5.2.4 To fill the domestic hot water tank

See the installation manual of the domestic hot water tank.

5.2.5 To insulate the water piping

The piping in the complete water circuit MUST be insulated to prevent condensation during cooling operation and reduction of the heating and cooling capacity.

Outdoor water piping insulation

**NOTICE**

Outside piping. Make sure the outside piping is insulated as instructed to protect against hazards.

For piping in free air, it is recommended to use the insulation thickness as shown in below table as a minimum (with $\lambda=0.039$ W/mK).

Piping length (m)	Minimum insulation thickness (mm)
<20	19
20~30	32
30~40	40
40~50	50

For other cases the minimum insulation thickness can be determined using the Hydronic Piping Calculation tool.

The Hydronic Piping Calculation tool is part of the Heating Solutions Navigator which can be reached via <https://professional.standbyme.daikin.eu>.

Please contact your dealer if you have no access to Heating Solutions Navigator.

This recommendation ensures good operation of the unit, however, local regulations may differ and shall be followed.

6 Electrical installation



DANGER: RISK OF ELECTROCUTION

**WARNING**

ALWAYS use multicore cable for power supply cables.

**CAUTION**

Do NOT push or place redundant cable length in the unit.

**NOTICE**

The distance between the high voltage and low voltage cables should be at least 50 mm.

6.1 About electrical compliance

Equipment complying with EN/IEC 61000-3-12 (European/International Technical Standard setting the limits for harmonic currents produced by equipment connected to public low-voltage systems with input current >16 A and ≤75 A per phase.).

6.2 Guidelines when connecting the electrical wiring



Tightening torques













Item	Tightening torque (N·m)
X1M	2.45 ±10%
X2M	0.88 ±10%
X3M	0.88 ±10%
X4M	2.45 ±10%
X5M	0.88 ±10%
X7M	0.88 ±10%
X9M	2.45 ±10%
X10M	0.88 ±10%

6.3 Connections to the outdoor unit

Item	Description
Power supply (main)	See "6.3.2 To connect the main power supply" [▶ 17].
Power supply (backup heater) (in case of outdoor unit with integrated backup heater)	See "6.3.3 To connect the backup heater power supply" [▶ 19].
Backup heater kit + Bypass valve kit (in case of external backup heater kit)	See "6.3.4 External backup heater kit" [▶ 20].
User interface	See "6.3.5 To connect the user interface" [▶ 22].
Shut-off valve	See "6.3.6 To connect the shut-off valve" [▶ 24].
Electricity meters	See "6.3.7 To connect the electricity meters" [▶ 25].
Domestic hot water pump	See "6.3.8 To connect the domestic hot water pump" [▶ 25].
Alarm output	See "6.3.9 To connect the alarm output" [▶ 25].
Space cooling/heating operation control	See "6.3.10 To connect the space cooling/heating ON/OFF output" [▶ 26].
Changeover to external heat source control	See "6.3.11 To connect the changeover to external heat source" [▶ 26].
Power consumption digital inputs	See "6.3.12 To connect the power consumption digital inputs" [▶ 27].
Safety thermostat	See "6.3.13 To connect the safety thermostat (normally closed contact)" [▶ 27].
Smart Grid	See "6.3.14 To connect a Smart Grid" [▶ 27].

6 Electrical installation

Item	Description
Room thermostat (wired or wireless)	<p> In case of wireless room thermostat, see:</p> <ul style="list-style-type: none"> Installation manual of the wireless room thermostat Addendum book for optional equipment <p>In case of wired room thermostat without multi-zoning base unit, see:</p> <ul style="list-style-type: none"> Installation manual of the wired room thermostat Addendum book for optional equipment <p>In case of wired room thermostat with multi-zoning base unit, see:</p> <ul style="list-style-type: none"> Installation manual of the wired room thermostat (digital or analogue) + multi-zoning base unit Addendum book for optional equipment In this case: <ul style="list-style-type: none"> You need to connect the wired room thermostat (digital or analogue) to the multi-zoning base unit You need to connect the multi-zoning base unit to the outdoor unit For cooling/heating operation, you also need to implement a relay (field supply, see addendum book for optional equipment)
	<p> Wires: 0.75 mm² Maximum running current: 100 mA</p>
	<p> For the main zone:</p> <ul style="list-style-type: none"> [2.9] Control [2.A] Ext thermostat type <p>For the additional zone:</p> <ul style="list-style-type: none"> [3.A] Ext thermostat type [3.9] (read-only) Control

Item	Description
Heat pump convector	<p> There are different controllers and setups possible for the heat pump convectors.</p> <p>Depending on the setup, you also need to implement a relay (field supply, see addendum book for optional equipment).</p> <p>For more information, see:</p> <ul style="list-style-type: none"> Installation manual of the heat pump convectors Installation manual of the heat pump convector options Addendum book for optional equipment
	<p> Wires: 0.75 mm² Maximum running current: 100 mA</p>
	<p> For the main zone:</p> <ul style="list-style-type: none"> [2.9] Control [2.A] Ext thermostat type <p>For the additional zone:</p> <ul style="list-style-type: none"> [3.A] Ext thermostat type [3.9] (read-only) Control
Remote outdoor sensor	<p> See:</p> <ul style="list-style-type: none"> Installation manual of the remote outdoor sensor Addendum book for optional equipment
	<p> Wires: 2×0.75 mm²</p>
	<p> [9.B.1]=1 (External sensor = Outdoor) [9.B.2] Ext. amb. sensor offset [9.B.3] Averaging time</p>
Remote indoor sensor	<p> See:</p> <ul style="list-style-type: none"> Installation manual of the remote indoor sensor Addendum book for optional equipment
	<p> Wires: 2×0.75 mm²</p>
	<p> [9.B.1]=2 (External sensor = Room) [1.7] Room sensor offset</p>
Human Comfort Interface	<p> See:</p> <ul style="list-style-type: none"> Installation and operation manual of the Human Comfort Interface Addendum book for optional equipment
	<p> Wires: 2×(0.75~1.25 mm²) Maximum length: 500 m</p>
	<p> [2.9] Control [1.6] Room sensor offset</p>

Item	Description
(in case of DHW tank) 3-way valve	<p>See:</p> <ul style="list-style-type: none"> Installation manual of the 3-way valve Addendum book for optional equipment <p>Wires: 3×0.75 mm² Maximum running current: 100 mA</p> <p>[9.2] Domestic hot water</p>
(in case of DHW tank) Domestic hot water tank thermistor	<p>See:</p> <ul style="list-style-type: none"> Installation manual of the domestic hot water tank Addendum book for optional equipment <p>Wires: 2 The thermistor and connection wire (12 m) are delivered with the domestic hot water tank. A thermistor (30 m) is optionally available.</p> <p>[9.2] Domestic hot water</p>
(in case of DHW tank) Power supply for booster heater (from outdoor unit to thermal protector of booster heater)	<p>See:</p> <ul style="list-style-type: none"> Installation manual of the domestic hot water tank Addendum book for optional equipment <p>Wires: (2+GND)×2.5 mm²</p> <p>[9.4] Booster heater</p>
(in case of DHW tank) Power supply for booster heater (from mains to outdoor unit)	<p>See:</p> <ul style="list-style-type: none"> Installation manual of the domestic hot water tank Addendum book for optional equipment <p>Wires: 2+GND Maximum running current: 13 A</p> <p>[9.4] Booster heater</p>
WLAN cartridge	<p>See:</p> <ul style="list-style-type: none"> Installation manual of the WLAN cartridge Installer reference guide <p>—</p> <p>[D] Wireless gateway</p>
Flow switch	<p>See installation manual of the flow switch</p> <p>Wires: 2×0.5 mm²</p> <p>—</p>

Location extra components

The following illustration shows the location of the extra components that you need to install on the outdoor unit when using certain option kits.

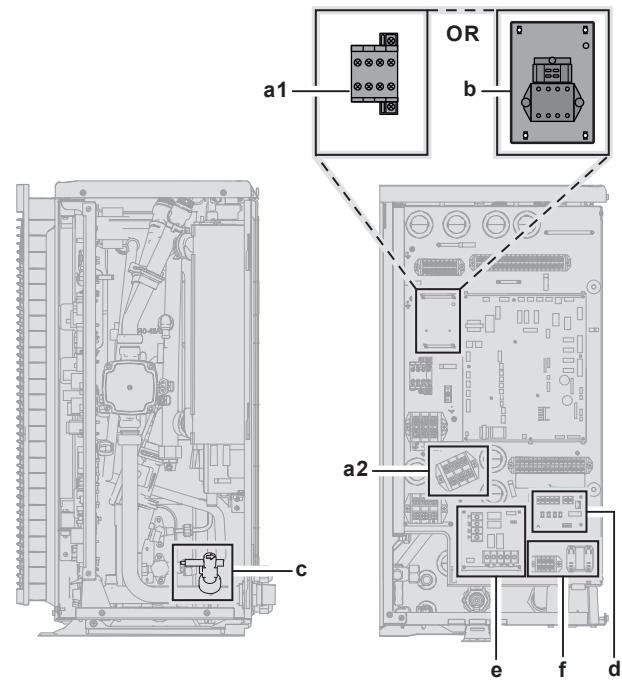

- a Accessories in standalone domestic hot water tank (EKHWS*D* and EKHWSU*D*)
 - a1: Contactor
 - a2: Terminal block
- b Connection kit for third-party tank with built-in thermostat (EKHY3PART2)
- c Flow switch (EKFLSW2)
- d Demand PCB (A8P: EKRP1AHTA)
- e Digital I/O PCB (A4P: EKRP1HBAA)
- f Smart grid relay kit (EKRELSG)

6.3.1 To connect the electrical wiring to the outdoor unit

- 1 Open the service cover. See "4.3.1 To open the outdoor unit" [p 11]. If necessary, rotate the switch box. See "4.3.2 To rotate the switch box" [p 11].
- 2 Insert the cables at the back of the unit, and route them through the unit to the appropriate terminal blocks.

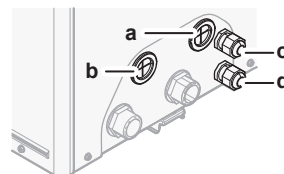

- a High voltage options
- b Low voltage options
- c Power supply for backup heater (in case of unit with integrated backup heater)
Wiring for backup heater kit (in case of external backup heater kit)
- d Unit power supply

- 3 Connect the wires to the appropriate terminals, and fix the cables with cable ties.



6.3.2 To connect the main power supply

This topic describes 2 possible ways to connect the main power supply:

- In case of normal kWh rate power supply
- In case of preferential kWh rate power supply

6 Electrical installation

In case of normal kWh rate power supply

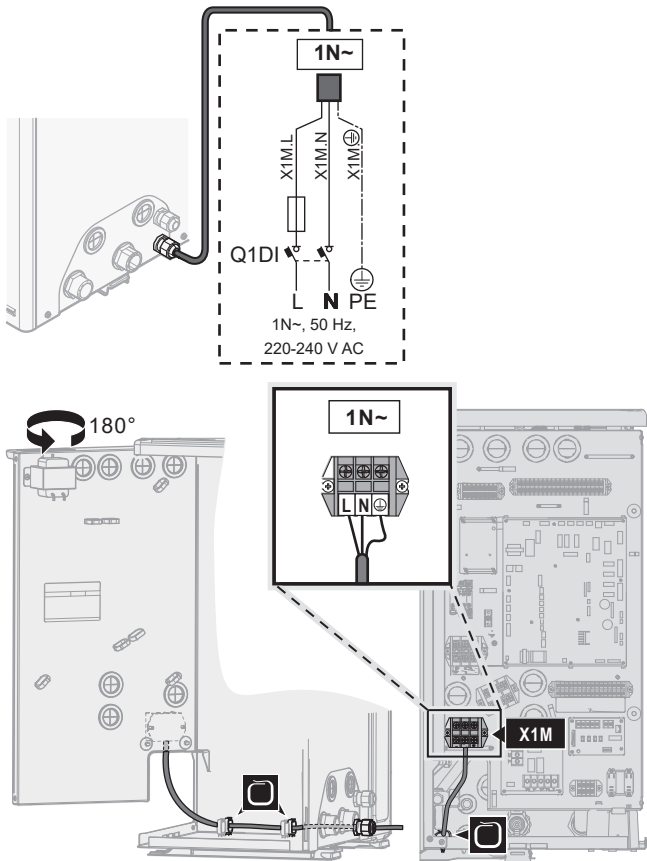

	Normal kWh rate power supply	Wires: 1N+GND Maximum running current: Refer to name plate on unit.
		

- 1 Access the electrical connections. See "6.3.1 To connect the electrical wiring to the outdoor unit" [p 17].
- 2 Connect as follows:



- 3 Fix the cables with cable ties to the cable tie mountings.

In case of preferential kWh rate power supply

	Preferential kWh rate power supply	Wires: 1N+GND Maximum running current: Refer to name plate on unit.
	Separate normal kWh rate power supply	Wires: 1N Maximum running current: 6.3 A
	Preferential kWh rate power supply contact	Wires: 2×(0.75~1.25 mm ²) Maximum length: 50 m. Preferential kWh rate power supply contact: 16 V DC detection (voltage supplied by PCB). The voltage-free contact shall ensure the minimum applicable load of 15 V DC, 10 mA.
	[9.8] Benefit kWh power supply	

- 1 Access the electrical connections. See "6.3.1 To connect the electrical wiring to the outdoor unit" [p 17].
- 2 Connect the preferential kWh rate power supply.

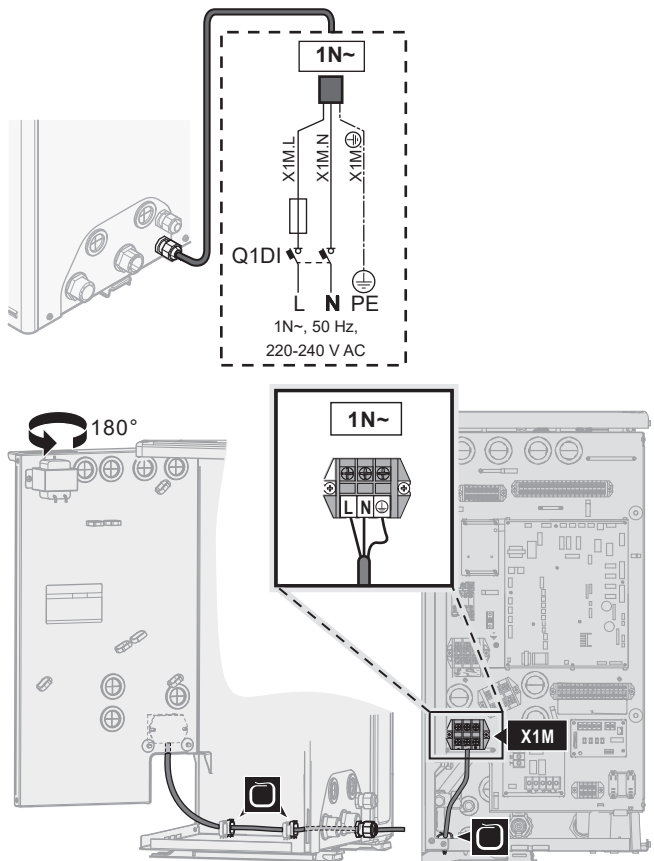

- 3 If necessary, connect the separate normal kWh rate power supply.

i INFORMATION

Some types of preferential kWh rate power supply require a separate normal kWh rate power supply to the outdoor unit. This is required in the following cases:

- if the preferential kWh rate power supply is interrupted when active, OR
- if no power consumption of the hydro module of the outdoor unit is allowed at the preferential kWh rate power supply when active.

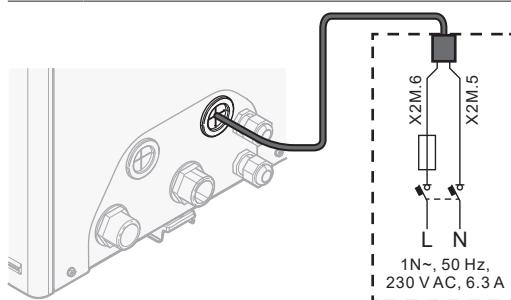

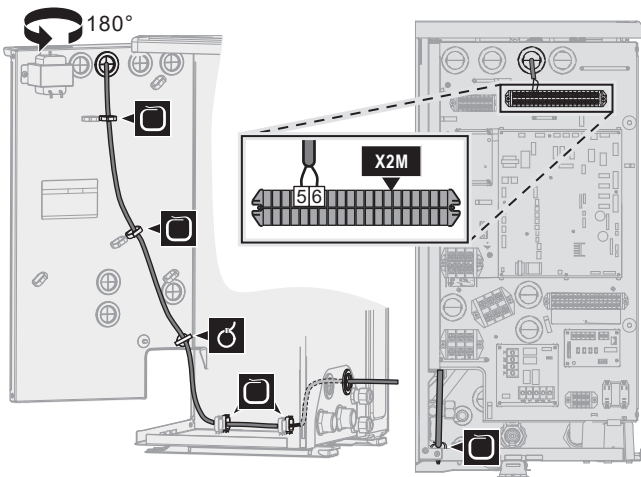

4 Connect the preferential power supply contact.

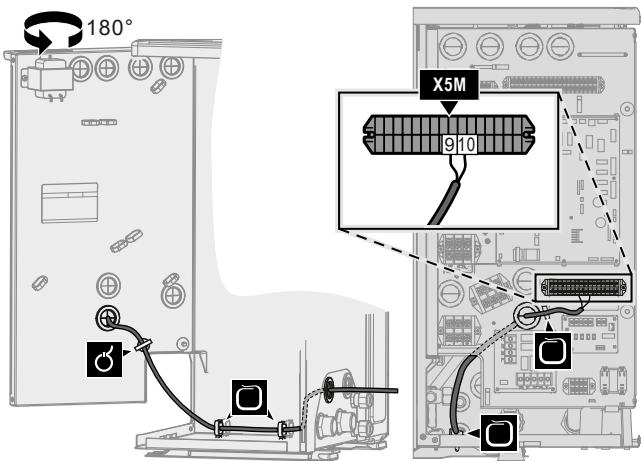
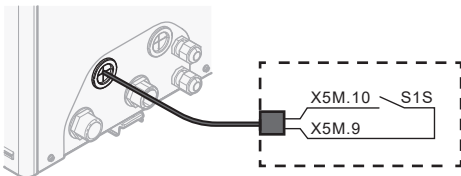

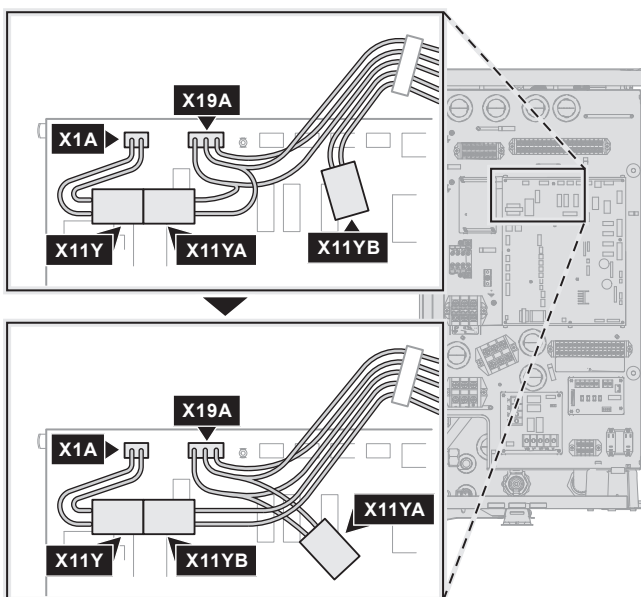

5 In case of a separate normal kWh rate power supply, disconnect X11Y from X11YA, and connect X11Y to X11YB.



6 Fix the cables with cable ties to the cable tie mountings.

6.3.3 To connect the backup heater power supply

This topic is only applicable in case of models with integrated backup heater. For instructions in case of an external backup heater kit, see "6.3.4 External backup heater kit" [20].

	Backup heater type	Power supply	Wires
	*3V	1N~ 230 V	2+GND
	[9.3] Backup heater		



WARNING

The backup heater **MUST** have a dedicated power supply and **MUST** be protected by the safety devices required by the applicable legislation.



CAUTION

To guarantee the unit is completely earthed, **ALWAYS** connect the backup heater power supply and the earth cable.

Connect the power supply of the backup heater as follows:

- 1 Access the electrical connections. See "6.3.1 To connect the electrical wiring to the outdoor unit" [17].
- 2 Connect the power supply cable (including earth) to the appropriate terminals as shown in the illustration below.

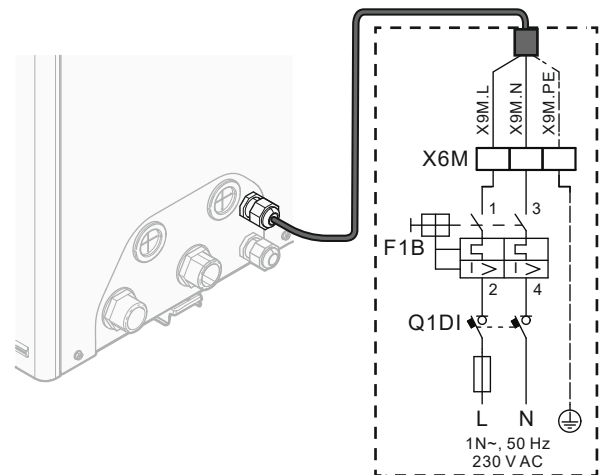

F1B Overcurrent fuse (field supply). Recommended fuse: 2-pole; 16 A; curve 400 V; tripping class C.

Q1DI Earth leakage circuit breaker (field supply)

X6M Terminal (field supply)

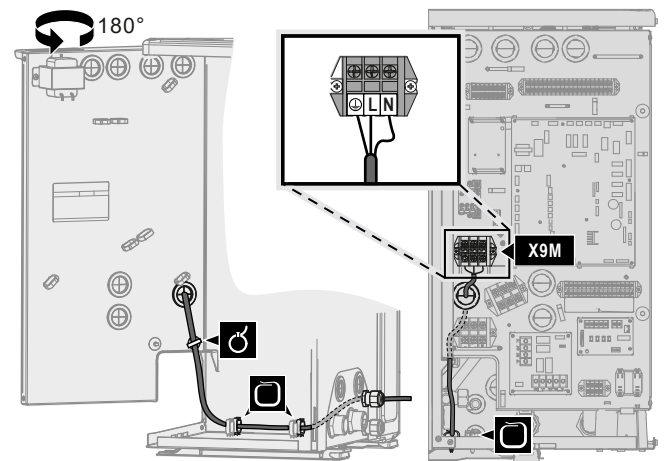

3 Fix the cable with cable ties to the cable tie mountings.

6 Electrical installation

6.3.4 External backup heater kit

For models without integrated backup heater, you can install the external backup heater kit (EKLBUHCB6W1).

If you do so, then under certain conditions you also need to install a bypass valve kit (EKMBHBP1).



See:

- "To connect the backup heater kit" [▶ 20]
- "Bypass valve kit necessity" [▶ 21]
- "To connect the bypass valve kit" [▶ 22]

To connect the backup heater kit

The installation of the external backup heater kit is described in the installation manual of the kit. However, certain parts of it are superseded by the information described here. It concerns the following:

- To connect the backup heater kit power supply
- To connect the backup heater kit to the outdoor unit

	Wires: See installation manual of the backup heater kit
	[9.3] Backup heater

To connect the backup heater kit power supply



CAUTION

To guarantee the unit is completely earthed, ALWAYS connect the backup heater power supply and the earth cable.



WARNING

The backup heater MUST have a dedicated power supply and MUST be protected by the safety devices required by the applicable legislation.

Depending on the configuration (wiring on X14M, and settings in [9.3] Backup heater), the backup heater capacity can vary. Make sure that the power supply is in accordance with the backup heater capacity, as listed in the table below.

Backup heater type	Backup heater capacity	Power supply	Maximum running current	$Z_{max}(\Omega)$
*6W	3 kW	1N~ 230 V	13 A	—
	6 kW	1N~ 230 V	26 A ^{(a)(b)}	—
	6 kW	3N~ 400 V	8.6 A	—
	9 kW	3N~ 400 V	13 A	—

^(a) This equipment complies with EN/IEC 61000-3-11 (European/International Technical Standard setting the limits for voltage changes, voltage fluctuations and flicker in public low-voltage supply systems for equipment with rated current ≤ 75 A) provided that the system impedance Z_{sys} is less than or equal to Z_{max} at the interface point between the user's supply and the public system. It is the responsibility of the installer or user of the equipment to ensure, by consultation with the distribution network operator if necessary, that the equipment is connected only to a supply with a system impedance Z_{sys} less than or equal to Z_{max} .

^(b) Electrical equipment complying with EN/IEC 61000-3-12 (European/International Technical Standard setting the limits for harmonic currents produced by equipment connected to public low-voltage systems with input current > 16 A and ≤ 75 A per phase).

- 1 Connect the backup heater power supply. A 4-pole fuse is used for F1B.
- 2 If required, modify the connection on terminal X14M.

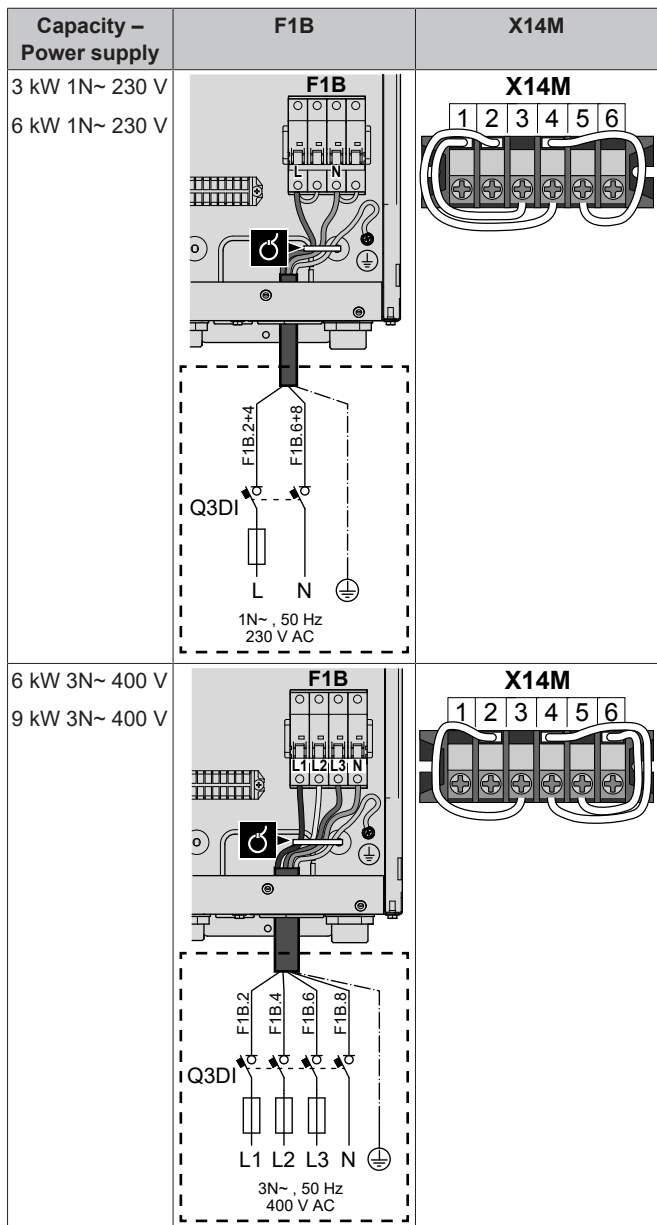

- 3 Fix the cable with cable ties to the cable tie mountings.

During connection of the backup heater, miswiring is possible. To detect possible miswiring, it is highly recommended to measure the resistance value of the heater elements. Depending on the capacity and power supply, following resistance values (see table below) should be measured. ALWAYS measure the resistance on the contactor clamps K1M, K2M, and K5M.

		3 kW 1N~ 230 V	6 kW 1N~ 230 V	6 kW 3N~ 400 V	9 kW 3N~ 400 V
K1M/1	K5M/13	52.9Ω	52.9Ω	∞	∞
	K1M/3	∞	105.8Ω	105.8Ω	105.8Ω
	K1M/5	∞	158.7Ω	105.8Ω	105.8Ω
K1M/3	K1M/5	26.5Ω	52.9Ω	105.8Ω	105.8Ω
K2M/1	K5M/13	∞	26.5Ω	∞	∞
	K2M/3	∞	∞	52.9Ω	52.9Ω
	K2M/5	∞	∞	52.9Ω	52.9Ω
K2M/3	K2M/5	52.9Ω	52.9Ω	52.9Ω	52.9Ω
K1M/5	K2M/1	∞	132.3Ω	∞	∞

Example measure resistance between K1M/1 and K5M/13:

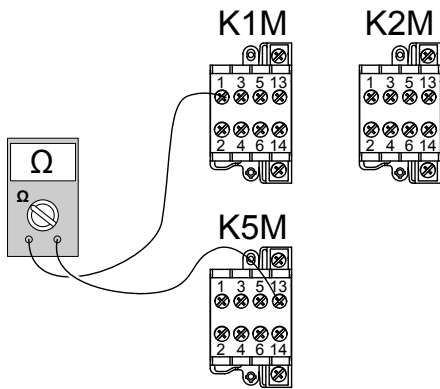

To connect the backup heater kit to the outdoor unit

The wiring between the backup heater kit and the outdoor unit is as follows:

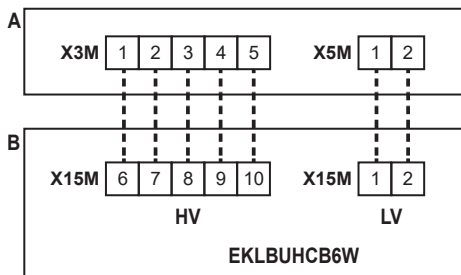

- A Outdoor unit
- B Backup heater kit
- HV High voltage connections (backup heater thermal protector + backup heater connection)
- LV Low voltage connection (backup heater thermistor)

NOTICE

The distance between the high voltage and low voltage cables should be at least 50 mm.

- On the backup heater kit, connect the LV and HV cables to the appropriate terminals as shown in the illustration below.

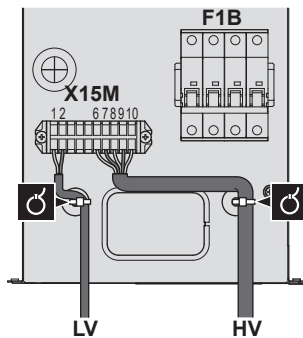

- On the outdoor unit, connect the HV cable to the appropriate terminals as shown in the illustration below.

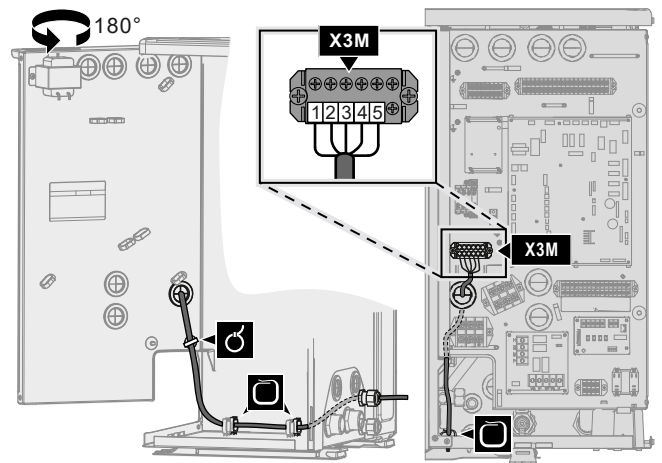
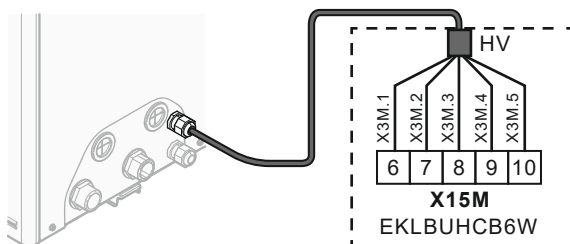

- On the outdoor unit, connect the LV cable to the appropriate terminals as shown in the illustration below.

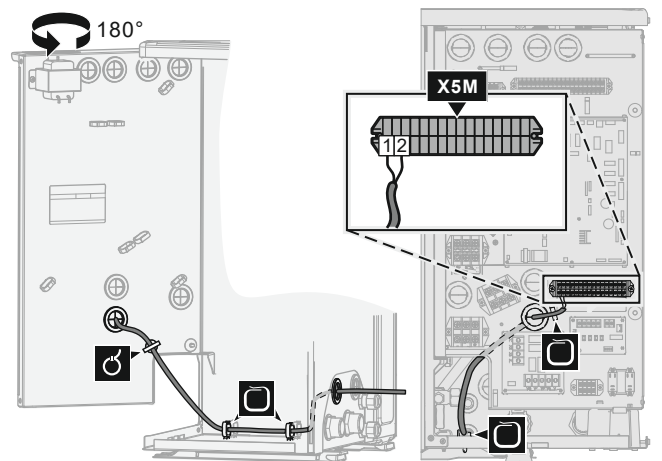
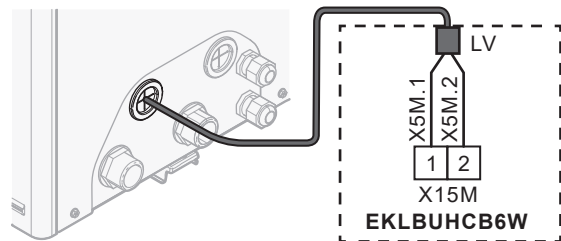

- Fix the cables with cable ties to the cable tie mountings.

Bypass valve kit necessity

For reversible systems (heating+cooling) in which an external backup heater kit is installed, the installation of valve kit EKMBHBP1 is required if condensation is expected inside the backup heater.

6 Electrical installation

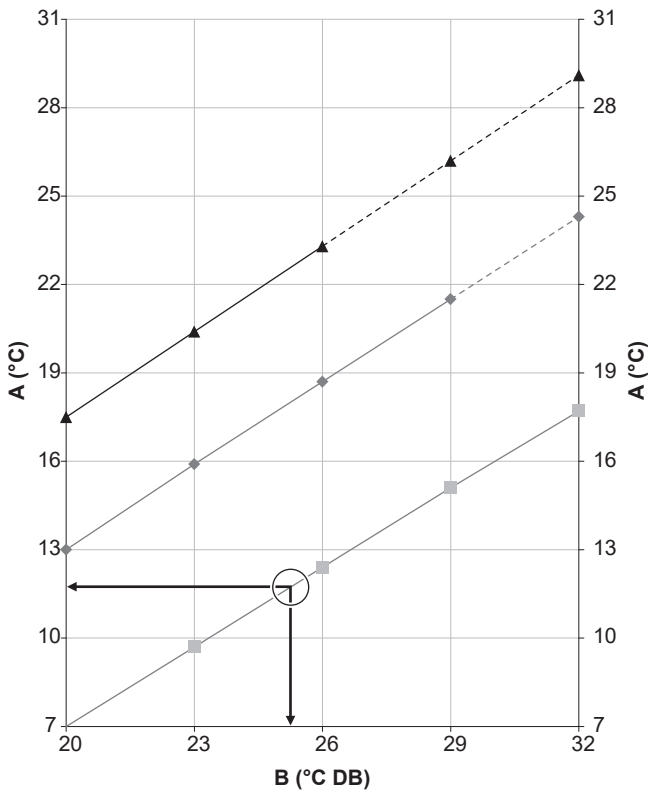

- A** Leaving water evaporator temperature
- B** Dry-bulb temperature
- Relative humidity 40%
- ◆ Relative humidity 60%
- ▲ Relative humidity 80%

Example: Given are an ambient temperature of 25°C and a relative humidity of 40%. If the leaving water evaporator temperature is <math><12^{\circ}\text{C}</math>, condensation will occur.

Note: See the psychrometric chart for more information.

To connect the bypass valve kit

The information in this topic supersedes that of the instruction sheet delivered with the bypass valve kit.

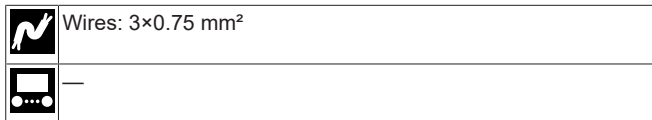

The components of the bypass valve kit are as follows. You only need **B** and **D**.

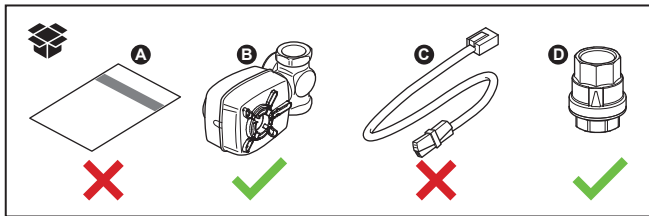

1 Integrate components **B** and **D** as follows in the system:

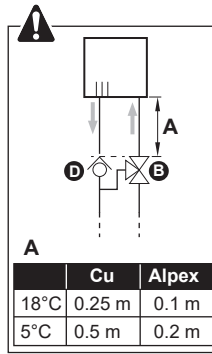
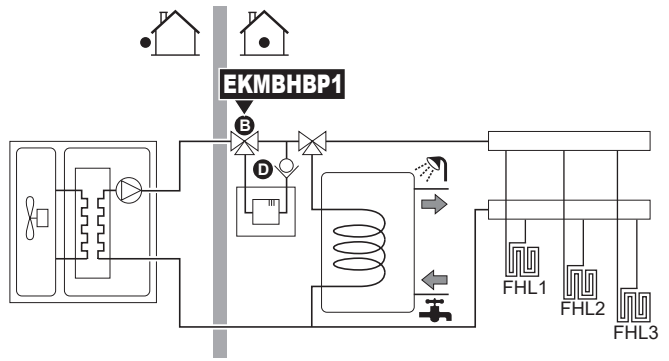

2 On the outdoor unit, connect **B** to the appropriate terminals as shown in the illustration below.

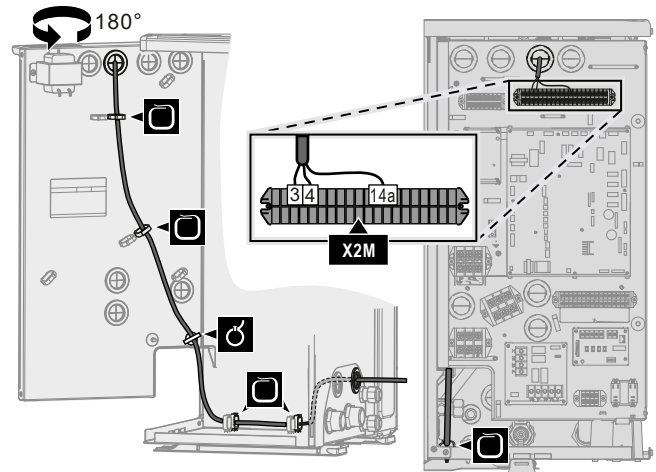
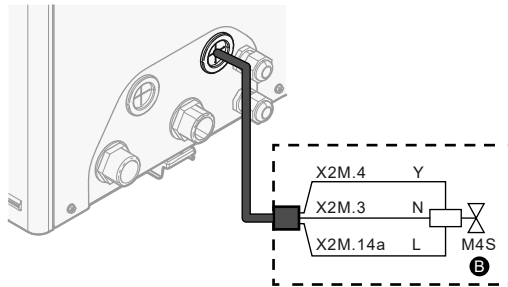

3 Fix the cable with cable ties to the cable tie mountings.

6.3.5 To connect the user interface

This topic describes the following:

- Connecting the user interface cable to the outdoor unit.
- Installing the user interface, and connecting the user interface cable to it.
- (if necessary) Opening the user interface after it is installed.

Connecting the user interface cable to the outdoor unit



Wires: 4×(0.75~1.25 mm²)

Maximum length: 200 m



[2.9] Control

[1.6] Room sensor offset

- 1 Access the electrical connections. See "6.3.1 To connect the electrical wiring to the outdoor unit" [p 17].
- 2 Connect the user interface cable to the outdoor unit. Fix the cable with cable ties to the cable tie mountings.

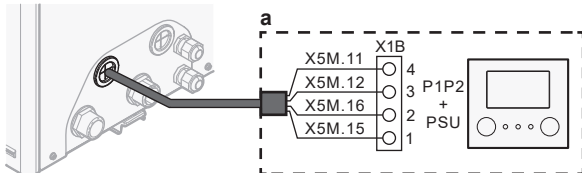

a User interface: Required for operation. Delivered with the unit as accessory.

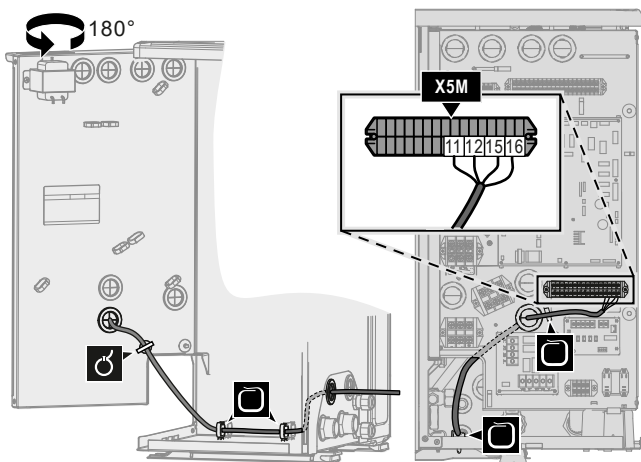

Installing the user interface, and connecting the user interface cable to it

You need the following user interface accessories (delivered on top of the unit):

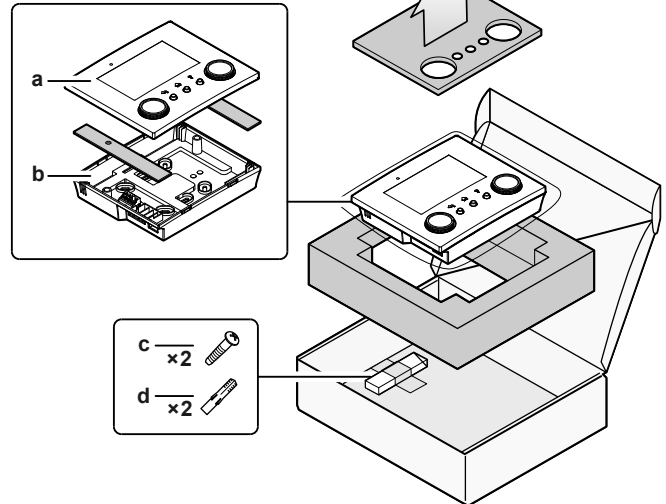
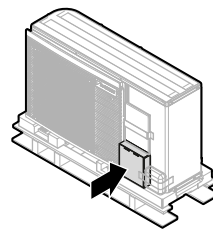

- a Front plate
- b Rear plate
- c Screws
- d Wall plugs

1 Mount the rear plate to the wall.

- Use the 2 screws and wall plugs.
- Use any of the 6 holes. The holes are compatible with standard electrical box extenders of 60 mm.

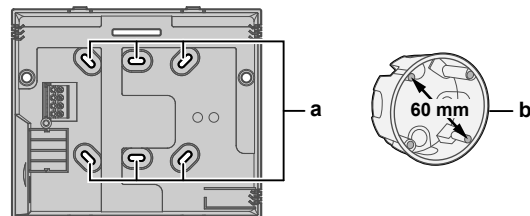

- a Holes
- b Electrical box extender (field supply)

2 Connect the user interface cable to the user interface.

- Choose one of the 4 possible wiring intakes (a, b, c or d).
- If you choose the left or right side, make a hole for the cable in the part of the casing where the casing is thinner.

6 Electrical installation

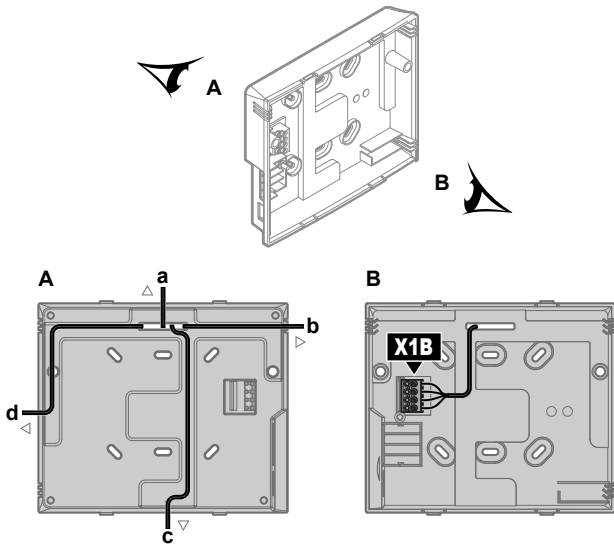

- a Top side
- b Left side
- c Bottom side
- d Right side

3 Mount the front plate.

- Align the positioning pins and push the front plate onto the rear plate until it moves into place with a click.
- The connector pins are automatically inserted correctly.

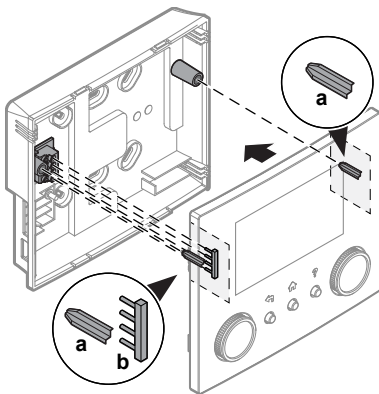

- a Positioning pins
- b Connector pins

Opening the user interface after it is installed

If you need to open the user interface after it is installed, proceed as follows:

- 1 Remove the WLAN cartridge and USB memory stick (if any).

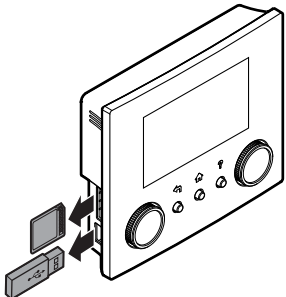

- 2 Push the rear plate on each of the 4 spots where the snap-fits are located.

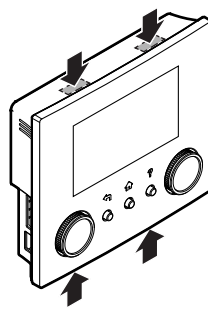

6.3.6 To connect the shut-off valve

i INFORMATION

Shut-off valve usage example. In case of one LWT zone, and a combination of underfloor heating and heat pump convectors, install a shut-off valve before the underfloor heating to prevent condensation on the floor during cooling operation.



Wires: 2×0.75 mm²

Maximum running current: 100 mA

230 V AC supplied by PCB



- 1 Access the electrical connections. See "[6.3.1 To connect the electrical wiring to the outdoor unit](#)" [▶ 17].
- 2 Connect the valve control cable to the appropriate terminals as shown in the illustration below.



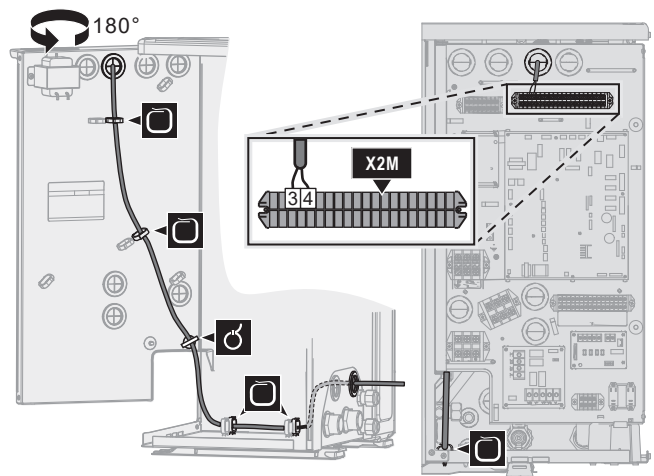
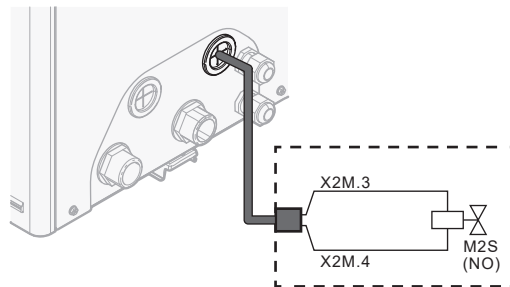

NOTICE

Only connect NO (normally open) valves.



- 3 Fix the cable with cable ties to the cable tie mountings.

6.3.7 To connect the electricity meters

	Wires: 2 (per meter)×0.75 mm ²
	Electricity meters: 12 V DC pulse detection (voltage supplied by PCB)
	[9.A] Energy metering

INFORMATION



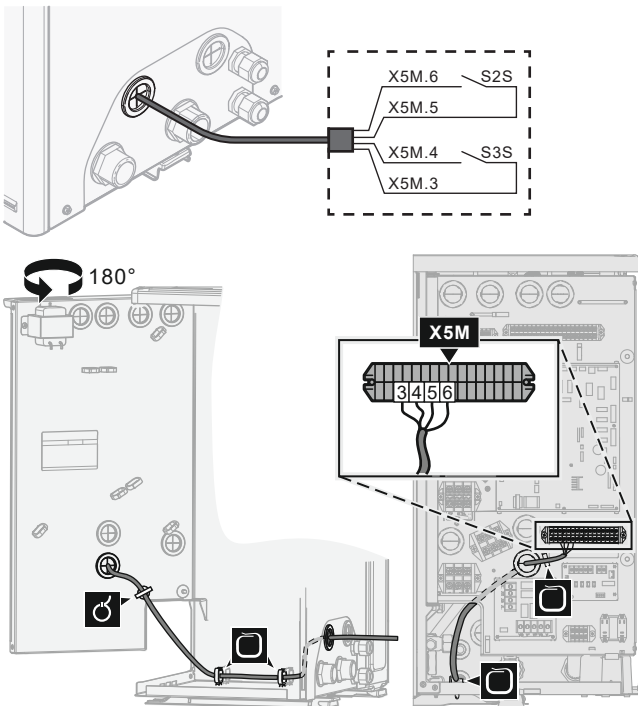

In case of an electricity meter with transistor output, check the polarity. The positive polarity **MUST** be connected to X5M/6 and X5M/4; the negative polarity to X5M/5 and X5M/3.

- 1 Access the electrical connections. See "6.3.1 To connect the electrical wiring to the outdoor unit" [▶ 17].
- 2 Connect the electricity meters cable to the appropriate terminals as shown in the illustration below.



- 3 Fix the cable with cable ties to the cable tie mountings.

6.3.8 To connect the domestic hot water pump

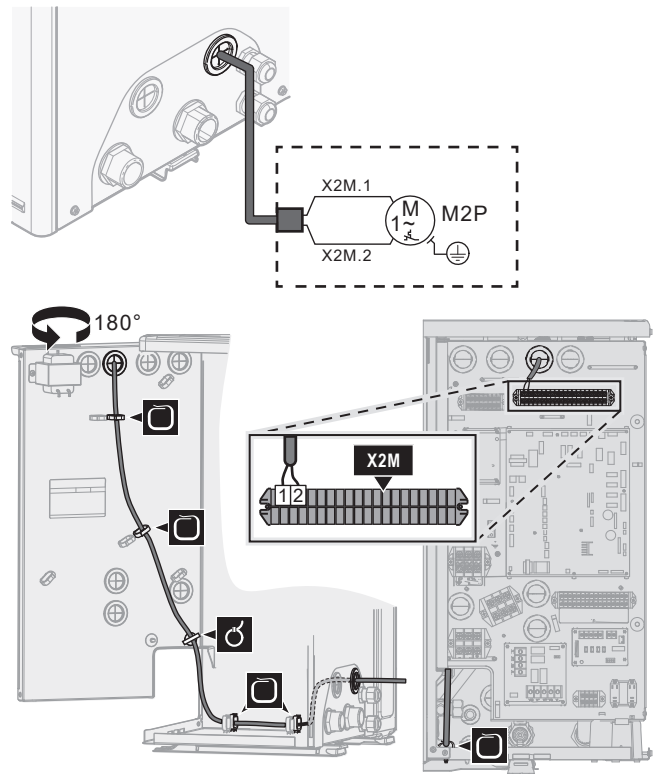

	Wires: (2+GND)×0.75 mm ²
	DHW pump output. Maximum load: 2 A (inrush), 230 V AC, 1 A (continuous)
	[9.2.2] DHW pump
	[9.2.3] DHW pump schedule

- 1 Access the electrical connections. See "6.3.1 To connect the electrical wiring to the outdoor unit" [▶ 17].
- 2 Connect the domestic hot water pump cable to the appropriate terminals as shown in the illustration below.



- 3 Fix the cable with cable ties to the cable tie mountings.

6.3.9 To connect the alarm output

	Wires: (2+1)×0.75 mm ²
	Maximum load: 0.3 A, 250 V AC
	[9.D] Alarm output

- 1 Access the electrical connections. See "6.3.1 To connect the electrical wiring to the outdoor unit" [▶ 17].
- 2 Connect the alarm output cable to the appropriate terminals as shown in the illustration below.

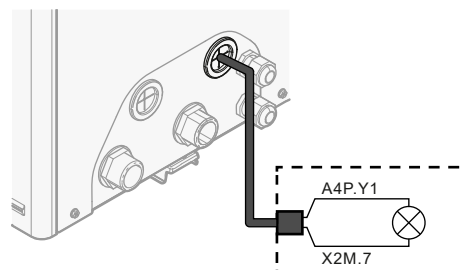
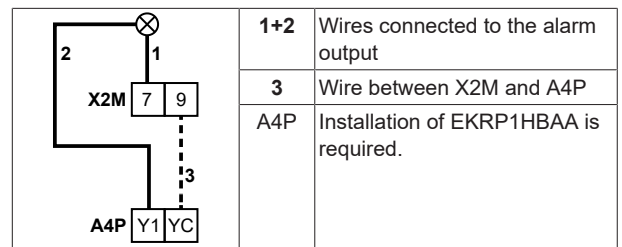

6 Electrical installation

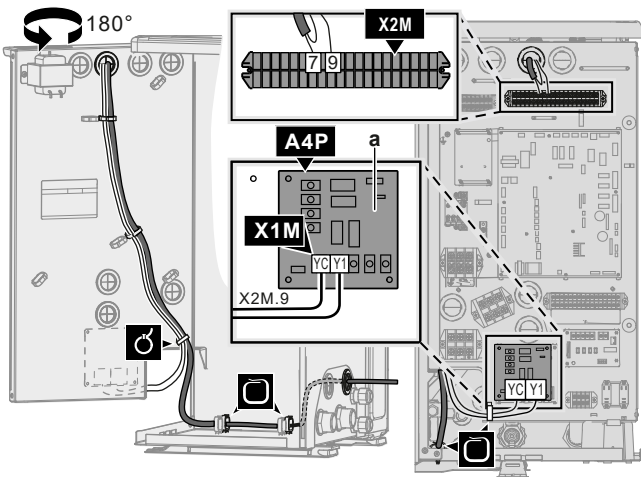

a Installation of EKRP1HBAA is required.



WARNING

Stripped wire. Make sure that stripped wire cannot make contact with possible water on the bottom plate.

- 3 Fix the cable with cable ties to the cable tie mountings.

6.3.10 To connect the space cooling/heating ON/OFF output



INFORMATION

Cooling is only applicable in case of reversible models.



Wires: (2+1)×0.75 mm²

Maximum load: 0.3 A, 250 V AC



- 1 Access the electrical connections. See "6.3.1 To connect the electrical wiring to the outdoor unit" [p 17].
- 2 Connect the space cooling/heating ON/OFF output cable to the appropriate terminals as shown in the illustration below.

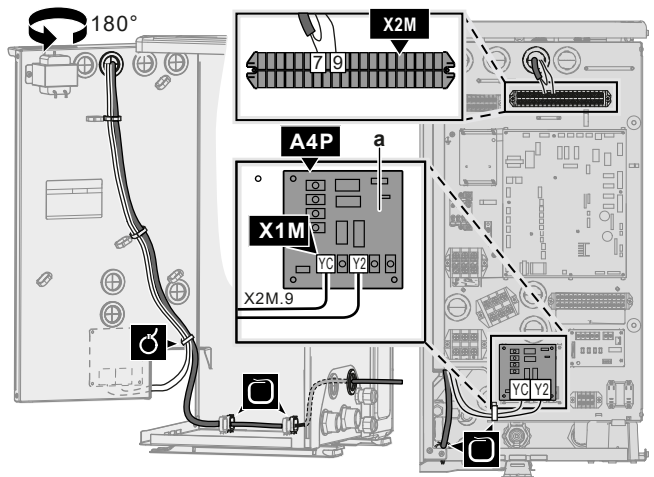
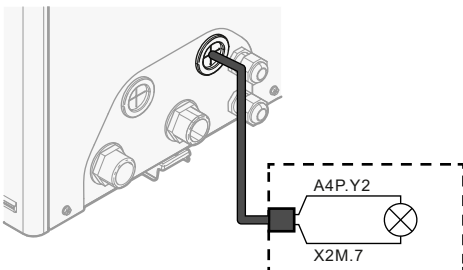
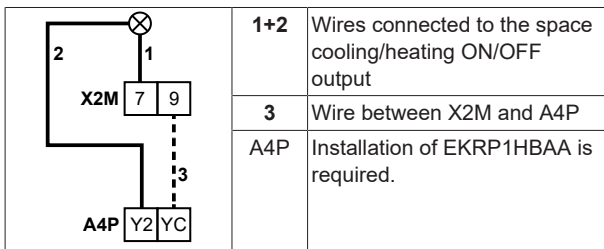

a Installation of EKRP1HBAA is required.



WARNING

Stripped wire. Make sure that stripped wire cannot make contact with possible water on the bottom plate.

- 3 Fix the cable with cable ties to the cable tie mountings.

6.3.11 To connect the changeover to external heat source



INFORMATION

Bivalent is only possible in case of 1 leaving water temperature zone with:

- room thermostat control, OR
- external room thermostat control.



Wires: 2×0.75 mm²

Maximum load: 0.3 A, 250 V AC

Minimum load: 20 mA, 5 V DC



[9.C] Bivalent

- 1 Access the electrical connections. See "6.3.1 To connect the electrical wiring to the outdoor unit" [p 17].
- 2 Connect the changeover to external heat source cable to the appropriate terminals as shown in the illustration below.

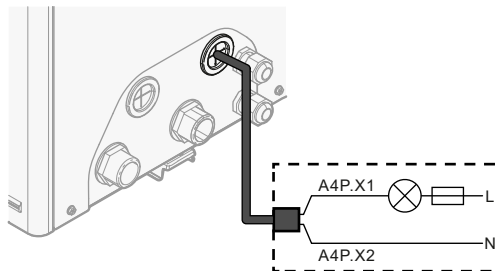

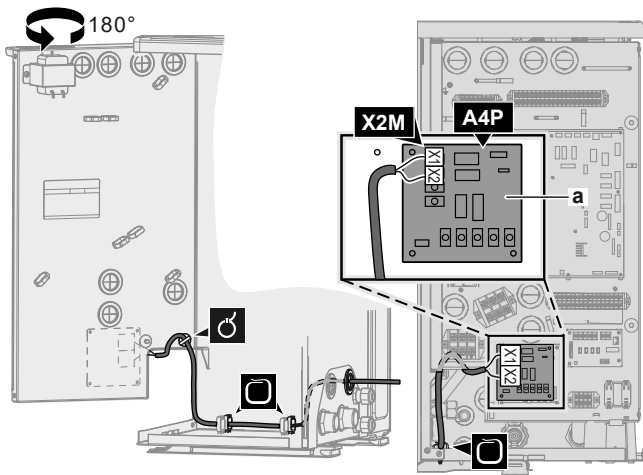

a Installation of EKR1HBAA is required.

- 3 Fix the cable with cable ties to the cable tie mountings.

6.3.12 To connect the power consumption digital inputs

	Wires: 2 (per input signal)×0.75 mm ²
	Power limitation digital inputs: 12 V DC / 12 mA detection (voltage supplied by PCB)
	[9.9] Power consumption control.

- 1 Access the electrical connections. See "6.3.1 To connect the electrical wiring to the outdoor unit" [▶ 17].
- 2 Connect the power consumption digital inputs cable to the appropriate terminals as shown in the illustration below.

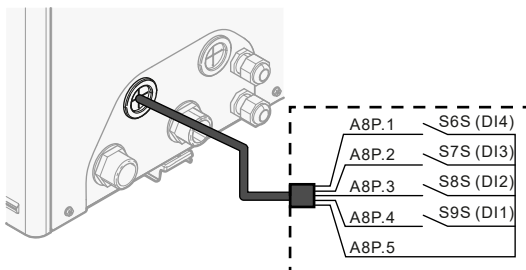

a Installation of EKR1AHTA is required.

- 3 Fix the cable with cable ties to the cable tie mountings.

6.3.13 To connect the safety thermostat (normally closed contact)

	Wires: 2×0.75 mm ²
	Maximum length: 50 m
	Safety thermostat contact: 16 V DC detection (voltage supplied by PCB). The voltage-free contact shall ensure the minimum applicable load of 15 V DC, 10 mA.

- 1 Access the electrical connections. See "6.3.1 To connect the electrical wiring to the outdoor unit" [▶ 17].
- 2 Connect the safety thermostat (normally closed) cable to the appropriate terminals as shown in the illustration below.

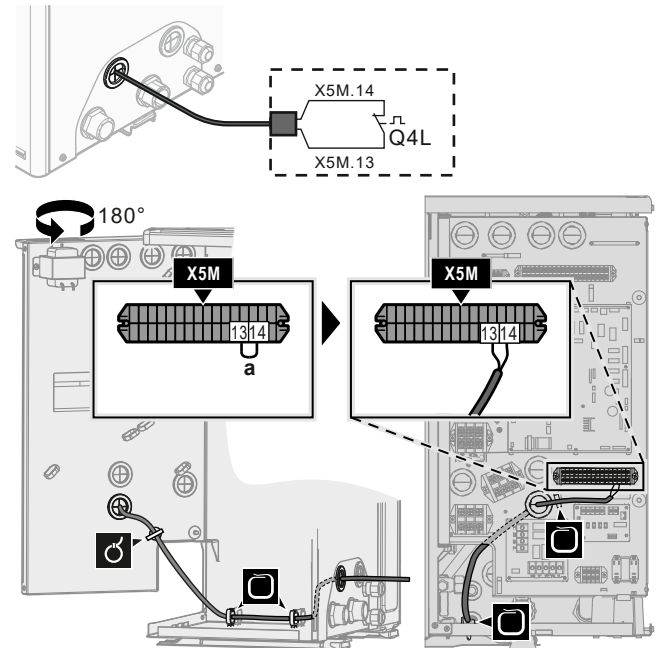

a Remove jumper

- 3 Fix the cable with cable ties to the cable tie mountings.



NOTICE

Make sure to select and install the safety thermostat according to the applicable legislation.

In any case, to prevent unnecessary tripping of the safety thermostat, we recommend the following:

- The safety thermostat is automatically resettable.
- The safety thermostat has a maximum temperature variation rate of 2°C/min.
- There is a minimum distance of 2 m between the safety thermostat and the motorized 3-way valve delivered with the domestic hot water tank.



NOTICE

Error. If you remove the jumper (open circuit) but do NOT connect the safety thermostat, stop error 8H-03 will occur.

6.3.14 To connect a Smart Grid

This topic describes 2 possible ways to connect the outdoor unit to a Smart Grid:

- In case of low voltage Smart Grid contacts
- In case of high voltage Smart Grid contacts. This requires the installation of the Smart Grid relay kit (EKRELSG).

6 Electrical installation



The 2 incoming Smart Grid contacts can activate the following Smart Grid modes:

Smart Grid contact		Smart Grid operation mode
①	②	
0	0	Free running
0	1	Forced off
1	0	Recommended on
1	1	Forced on

The use of a Smart Grid pulse meter is not mandatory:

If Smart Grid pulse meter is...	Then [9.8.8] Limit setting kw is...
Used ([9.A.2] Electricity meter 2 ≠ None)	Not applicable
Not used ([9.A.2] Electricity meter 2 = None)	Applicable

In case of low voltage Smart Grid contacts

	Wires (Smart Grid pulse meter): 0.5 mm ² Wires (low voltage Smart Grid contacts): 0.5 mm ²
	[9.8.4]=3 (Benefit kWh power supply = Smart grid) [9.8.5] Smart grid operation mode [9.8.6] Allow electrical heaters [9.8.7] Enable room buffering [9.8.8] Limit setting kw

The wiring of the Smart Grid in case of low voltage contacts is as follows:

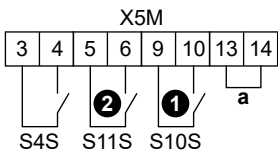

a Jumper (factory-mounted). If you also connect a safety thermostat (Q4L), replace the jumper with the safety thermostat wires.

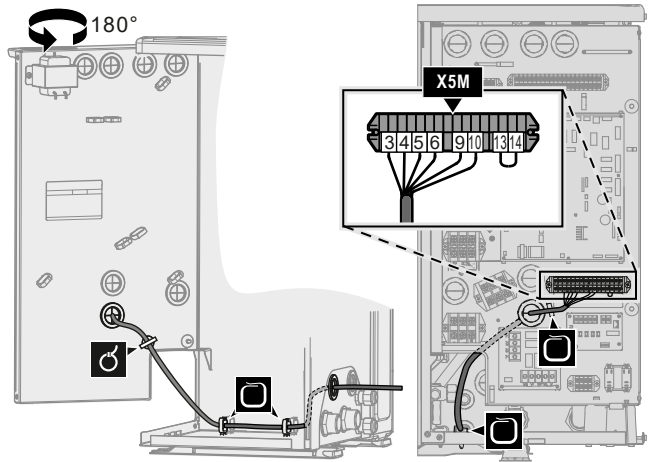
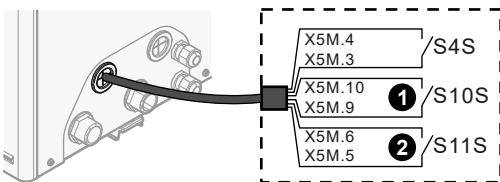

- S4S Smart Grid pulse meter (optional)
- ①/S10S Low voltage Smart Grid contact 1
- ②/S11S Low voltage Smart Grid contact 2

- 1 Access the electrical connections. See "6.3.1 To connect the electrical wiring to the outdoor unit" [p. 17].
- 2 Connect the wiring as follows:



- 3 Fix the cables with cable ties to the cable tie mountings.

In case of high voltage Smart Grid contacts

	Wires (Smart Grid pulse meter): 0.5 mm ² Wires (high voltage Smart Grid contacts): 1 mm ²
	[9.8.4]=3 (Benefit kWh power supply = Smart grid) [9.8.5] Smart grid operation mode [9.8.6] Allow electrical heaters [9.8.7] Enable room buffering [9.8.8] Limit setting kw

The wiring of the Smart Grid in case of high voltage contacts is as follows:

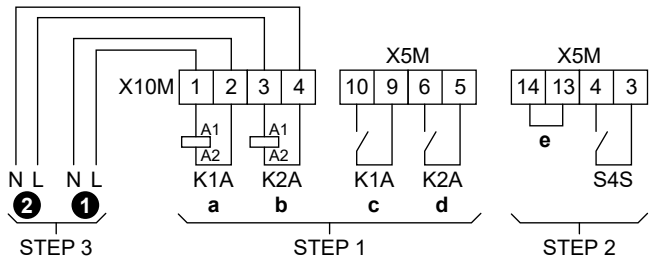

- STEP 1 Smart Grid relay kit installation
- STEP 2 Low voltage connections
- STEP 3 High voltage connections
 - ① High voltage Smart Grid contact 1
 - ② High voltage Smart Grid contact 2
- K1A Relay for Smart Grid contact 1
- K2A Relay for Smart Grid contact 2
- a, b Coil sides of relays
- c, d Contact sides of relays
- e Jumper (factory-mounted). If you also connect a safety thermostat (Q4L), replace the jumper with the safety thermostat wires.
- S4S Smart Grid pulse meter (optional)

- 1 Install the components of the Smart Grid relay kit as follows:

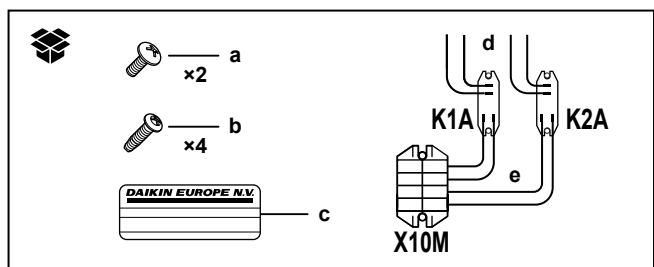

- K1A Relay for Smart Grid contact 1
- K2A Relay for Smart Grid contact 2
- X10M Terminal block
- a Screws for X10M
- b Screws for K1A and K2A
- c Sticker to put on the high voltage wires
- d Wires between the relays and X5M (AWG22 ORG)

7 Finishing the outdoor unit installation

e Wires between the relays and X10M (AWG18 RED)

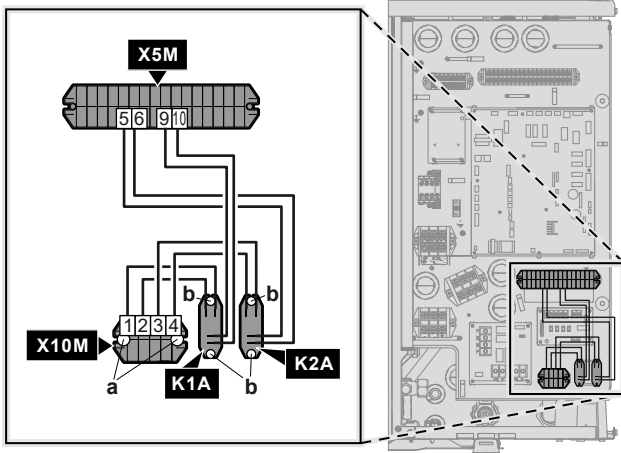

2 Connect the low voltage wiring as follows:

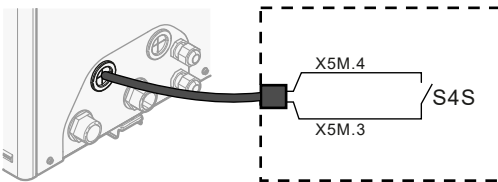

S4S Smart Grid pulse meter (optional)

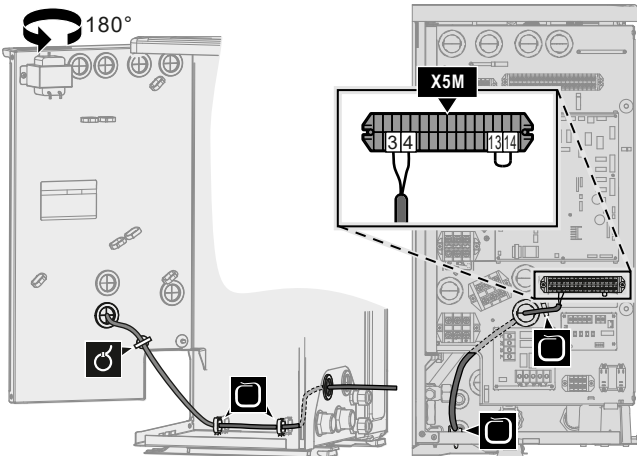

3 Connect the high voltage wiring as follows:

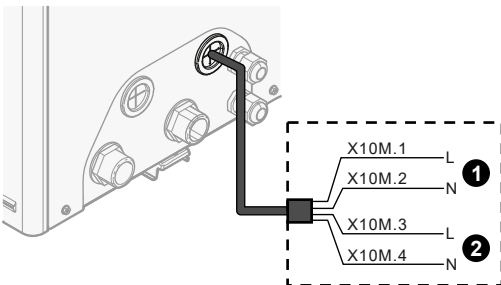

- ① High voltage Smart Grid contact 1
- ② High voltage Smart Grid contact 2

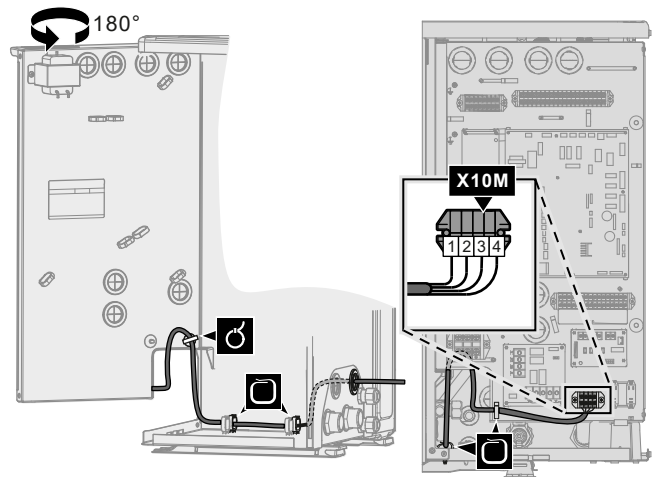

4 Fix the cables with cable ties to the cable tie mountings. If necessary, bundle excessive cable length with a cable tie.

7 Finishing the outdoor unit installation

7.1 To check the insulation resistance of the compressor



NOTICE

If, after installation, refrigerant accumulates in the compressor, the insulation resistance over the poles can drop, but if it is at least 1 MΩ, then the unit will not break down.

- Use a 500 V mega-tester when measuring insulation.
- Do NOT use a mega-tester for low voltage circuits.

1 Measure the insulation resistance over the poles.

If	Then
≥1 MΩ	Insulation resistance is OK. This procedure is finished.
<1 MΩ	Insulation resistance is not OK. Go to the next step.

2 Turn ON the power and leave it on for 6 hours.

Result: The compressor will heat up and evaporate any refrigerant in the compressor.

3 Measure the insulation resistance again.

8 Configuration



INFORMATION

Cooling is only applicable in case of reversible models.

8.1 Overview: Configuration

This chapter describes what you have to do and know to configure the system after it is installed.



NOTICE

This chapter explains only the basic configuration. For more detailed explanation and background information, see the installer reference guide.

8 Configuration

Why

If you do NOT configure the system correctly, it might NOT work as expected. The configuration influences the following:

- The calculations of the software
- What you can see on and do with the user interface

How

You can configure the system via the user interface.

- **First time – Configuration wizard.** When you turn ON the user interface for the first time (via the unit), the configuration wizard starts to help you configure the system.
- **Restart the configuration wizard.** If the system is already configured, you can restart the configuration wizard. To restart the configuration wizard, go to **Installer settings > Configuration wizard**. To access **Installer settings**, see ["8.1.1 To access the most used commands" \[p 30\]](#).
- **Afterwards.** If necessary, you can make changes to the configuration in the menu structure or the overview settings.

INFORMATION

When the configuration wizard is finished, the user interface will show an overview screen and request to confirm. When confirmed, the system will restart and the home screen will be displayed.

Accessing settings – Legend for tables

You can access the installer settings using two different methods. However, NOT all settings are accessible via both methods. If so, the corresponding table columns in this chapter are set to N/A (not applicable).

Method	Column in tables
Accessing settings via the breadcrumb in the home menu screen or the menu structure . To enable breadcrumbs, press the ? button in the home screen.	# For example: [2.9]
Accessing settings via the code in the overview field settings .	Code For example: [C-07]





See also:

- ["To access the installer settings" \[p 30\]](#)
- ["8.5 Menu structure: Overview installer settings" \[p 39\]](#)

8.1.1 To access the most used commands

To change the user permission level

You can change the user permission level as follows:

1	Go to [B]: User profile.	
		
2	Enter the applicable pin code for the user permission level.	—
	<ul style="list-style-type: none"> • Browse through the list of digits and change the selected digit. 	
	<ul style="list-style-type: none"> • Move the cursor from left to right. 	
	<ul style="list-style-type: none"> • Confirm the pin code and proceed. 	

Installer pin code

The Installer pin code is **5678**. Additional menu items and installer settings are now available.

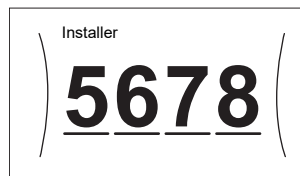

Advanced user pin code

The Advanced user pin code is **1234**. Additional menu items for the user are now visible.

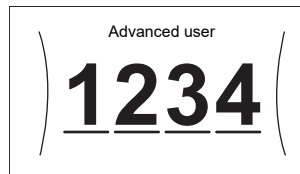

User pin code

The User pin code is **0000**.

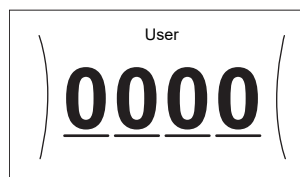









To access the installer settings

- 1 Set the user permission level to Installer.
- 2 Go to [9]: **Installer settings**.

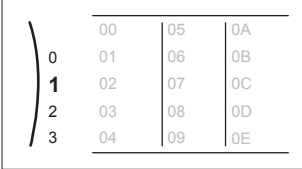
To modify an overview setting

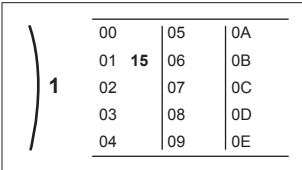
Example: Modify [1-01] from 15 to 20.

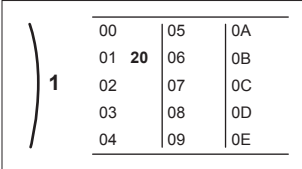
Most settings can be configured via the menu structure. If for any reason it is required to change a setting using the overview settings, then the overview settings can be accessed as follows:

1	Set the user permission level to Installer. See "To change the user permission level" [p 30] .	—
2	Go to [9.1]: Installer settings > Overview field settings .	
3	Turn the left dial to select the first part of the setting and confirm by pressing the dial.	
		
4	Turn the left dial to select the second part of the setting	
		
5	Turn the right dial to modify the value from 15 to 20.	
		
6	Press the left dial to confirm the new setting.	

7	Press the center button to go back to the home screen.	↑
---	--	---

**INFORMATION**

When you change the overview settings and you go back to the home screen, the user interface will show a popup screen and request to restart the system.

When confirmed, the system will restart and recent changes will be applied.

8.2 Configuration wizard

After first power ON of the system, the user interface starts a configuration wizard. Use this wizard to set the most important initial settings for the unit to run properly. If required, you can afterwards configure more settings. You can change all these settings via the menu structure.

8.2.1 Configuration wizard: Language

#	Code	Description
[7.1]	N/A	Language

8.2.2 Configuration wizard: Time and date

#	Code	Description
[7.2]	N/A	Set the local time and date

**INFORMATION**

By default, daylight savings time is enabled and clock format is set to 24 hours. These settings can be changed during initial configuration or via the menu structure [7.2]: User settings > Time/date.

8.2.3 Configuration wizard: System

Backup heater type

- For models with integrated backup heater, this is fixed to 3V.
- For other models, this can be set to No heater, or External heater (i.e. when the optional external backup heater kit is installed).

#	Code	Description
[9.3.1]	[E-03]	<ul style="list-style-type: none"> 0: No heater 1: External heater 2: 3V

Domestic hot water

The following setting determines if the system can prepare domestic hot water or not, and which tank is used. Set this setting according to the actual installation.

#	Code	Description
[9.2.1]	[E-05] ^(a) [E-06] ^(a) [E-07] ^(a)	<ul style="list-style-type: none"> No DHW No tank installed. EKHWS/E, small volume Tank with booster heater installed at the side of the tank, with a volume of 150 l or 180 l. EKHWS/E, big volume Tank with booster heater installed at the side of the tank, with a volume of 200 l, 250 l or 300 l. EKHWP/HYC Tank with optional booster heater installed at the top of the tank. 3rd party, small coil Third-party tank with a coil size larger than 1.05 m². 3rd party, big coil Third-party tank with a coil size larger than 1.80 m².

- ^(a) Use the menu structure instead of the overview settings. Menu structure setting [9.2.1] replaces the following 3 overview settings:
- [E-05]: Can the system prepare domestic hot water?
 - [E-06]: Is a domestic hot water tank installed in the system?
 - [E-07]: What kind of domestic hot water tank is installed?

In case of EKHWP, we recommend to use the following settings:

#	Code	Item	EKHWP
[9.2.1]	[E-07]	Tank type	5: EKHWP/HYC
N/A	[4-05]	Thermistor type	0: Automatic
[5.8]	[6-0E]	Maximum tank temperature	≤70°C

In case of EKHWS*D* / EKHWSU*D*, we recommend to use the following settings:

#	Code	Item	EKHWS*D* / EKHWSU*D*	
			150/180	200/250/300
[9.2.1]	[E-07]	Tank type	0: EKHWS/E, small volume	3: EKHWS/E, big volume
N/A	[4-05]	Thermistor type	0: Automatic	
[5.8]	[6-0E]	Maximum tank temperature	≤60°C	≤75°C

In case of a third-party tank, we recommend to use the following settings:

#	Code	Item	Third-party tank	
			Coil≥1.05 m ²	Coil≥1.8 m ²
[9.2.1]	[E-07]	Tank type	7: 3rd party, small coil	8: 3rd party, big coil
N/A	[4-05]	Thermistor type	0: Automatic	
[5.8]	[6-0E]	Maximum tank temperature	≤60°C	≤75°C

Emergency

When the heat pump fails to operate, the backup heater and/or booster heater can serve as an emergency heater. It then takes over the heat load either automatically or by manual interaction.

- When Emergency is set to Automatic and a heat pump failure occurs, the backup heater automatically takes over the heat load, and the booster heater in the optional tank takes over the domestic hot water production.

8 Configuration

- When Emergency is set to Manual and a heat pump failure occurs, the domestic hot water heating and space heating stops.

To manually recover it via the user interface, go to the Malfunctioning main menu screen and confirm whether the backup heater and/or booster heater can take over the heat load or not.

- Alternatively, when Emergency is set to:
 - auto SH reduced/DHW on, space heating is reduced but domestic hot water is still available.
 - auto SH reduced/DHW off, space heating is reduced and domestic hot water is NOT available.
 - auto SH normal/DHW off, space heating operates as normally but domestic hot water is NOT available.

Similarly as in Manual mode, the unit can take the full load with the backup heater and/or booster heater if the user activates this via the Malfunctioning main menu screen.

To keep energy consumption low, we recommend to set Emergency to auto SH reduced/DHW off if the house is unattended for longer periods.

#	Code	Description
[9.5.1]	[4-06]	<ul style="list-style-type: none"> 0: Manual 1: Automatic 2: auto SH reduced/DHW on 3: auto SH reduced/DHW off 4: auto SH normal/DHW off

i INFORMATION

The auto emergency setting can be set in the menu structure of the user interface only.

i INFORMATION

If a heat pump failure occurs and Emergency is set to Manual, the room frost protection function, the underfloor heating screed dryout function, and the water pipe antifreeze function will remain active even if the user does NOT confirm emergency operation.

Number of zones

The system can supply leaving water to up to 2 water temperature zones. During configuration, the number of water zones must be set.

i INFORMATION

Mixing station. If your system layout contains 2 LWT zones, you need to install a mixing station in front of the main LWT zone.

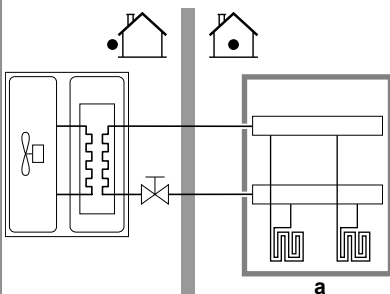
#	Code	Description
[4.4]	[7-02]	<ul style="list-style-type: none"> 0: Single zone <p>Only one leaving water temperature zone:</p>  <p>a Main LWT zone</p>

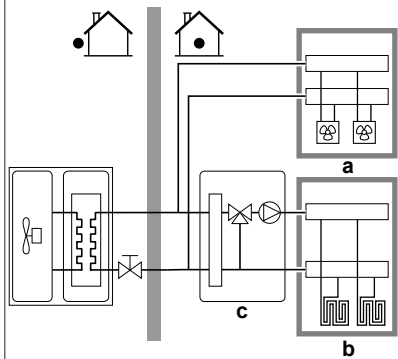
#	Code	Description
[4.4]	[7-02]	<ul style="list-style-type: none"> 1: Dual zone <p>Two leaving water temperature zones. The main leaving water temperature zone consists of the higher load heat emitters and a mixing station to achieve the desired leaving water temperature. In heating:</p>  <p>a Additional LWT zone: Highest temperature b Main LWT zone: Lowest temperature c Mixing station</p>

! NOTICE

NOT configuring the system in the following way can cause damage to the heat emitters. If there are 2 zones, it is important that in heating:

- the zone with the lowest water temperature is configured as the main zone, and
- the zone with the highest water temperature is configured as the additional zone.

! NOTICE

If there are 2 zones and the emitter types are wrongly configured, water of high temperature can be sent towards a low temperature emitter (underfloor heating). To avoid this:

- Install an aquastat/thermostatic valve to avoid too high temperatures towards a low temperature emitter.
- Make sure you set the emitter types for the main zone [2.7] and for the additional zone [3.7] correctly in accordance with the connected emitter.

! NOTICE

An overpressure bypass valve can be integrated in the system. Keep in mind that this valve might not be shown on the illustrations.

Glycol Filled system

This setting gives the installer the possibility to indicate whether the system is filled with glycol or water. This is important in case glycol is used to protect the water circuit against freezing. If NOT set correctly, the liquid in the piping can freeze.

#	Code	Description
N/A	[E-0D]	<p>Glycol Filled system: Is the system filled with glycol?</p> <ul style="list-style-type: none"> 0: No 1: Yes

**NOTICE**

If you add glycol to the water, you also need to install a flow switch (EKFLSW2).

8.2.4 Configuration wizard: Backup heater**INFORMATION**

- For models with integrated backup heater (3V models), most of the backup heater settings are fixed.
- For other models, the backup heater settings are only applicable in case the optional external backup heater kit is installed.

The backup heater is adapted to be connected to most common European electricity grids. If the backup heater is available, the voltage, configuration and capacity must be set on the user interface.

The capacities for the different steps of the backup heater must be set for the energy metering and/or power consumption control feature to work properly. When measuring the resistance value of each heater, you can set the exact heater capacity and this will lead to more accurate energy data.

Backup heater type

- For models with integrated backup heater, this is fixed to 3V.
- For other models, this can be set to No heater, or External heater (i.e. when the optional external backup heater kit is installed).

#	Code	Description
[9.3.1]	[E-03]	<ul style="list-style-type: none"> 0: No heater 1: External heater 2: 3V

Voltage

- For a 3V model, this is fixed to 230V, 1ph.
- The optional external backup heater can be set to 230V, 1ph or 400V, 3ph.

#	Code	Description
[9.3.2]	[5-0D]	<ul style="list-style-type: none"> 0: 230V, 1ph 2: 400V, 3ph

Configuration

The backup heater can be configured in different ways. It can be chosen to have a 1-step only backup heater or a backup heater with 2 steps. If 2 steps, the capacity of the second step depends on this setting. It can also be chosen to have a higher capacity of the second step in emergency.

- For a 3V model, this is fixed to Relay 1.
- The optional external backup heater can be set to the following:

#	Code	Description
[9.3.3]	[4-0A]	<ul style="list-style-type: none"> 0: Relay 1 1: Relay 1 / Relay 1+2 2: Relay 1 / Relay 2 3: Relay 1 / Relay 2 Emergency Relay 1+2

**INFORMATION**

Settings [9.3.3] and [9.3.5] are linked. Changing one setting influences the other. If you change one, check if the other is still as expected.

**INFORMATION**

During normal operation, the capacity of the second step of the backup heater at nominal voltage is equal to [6-03]+[6-04].

**INFORMATION**

If [4-0A]=3 and emergency mode is active, the power usage of the backup heater is maximal and equal to $2 \times [6-03] + [6-04]$.

Capacity step 1

#	Code	Description
[9.3.4]	[6-03]	<ul style="list-style-type: none"> The capacity of the first step of the backup heater at nominal voltage.

Additional capacity step 2

Restriction: Only applicable in case the external backup heater kit is installed.

#	Code	Description
[9.3.5]	[6-04]	<ul style="list-style-type: none"> The capacity difference between the second and first step of the backup heater at nominal voltage. Nominal value depends on backup heater configuration.

8.2.5 Configuration wizard: Main zone

The most important settings for the main leaving water zone can be set here.

Emitter type

Heating up or cooling down the main zone can take longer. This depends on:

- The water volume of the system
- The heater emitter type of the main zone

The setting `Emitter type` can compensate for a slow or a quick heating/cooling system during the heat up/cool down cycle. In room thermostat control, `Emitter type` influences the maximum modulation of the desired leaving water temperature, and the possibility for usage of the automatic cooling/heating changeover based on the indoor ambient temperature.

It is important to set `Emitter type` correctly and in accordance with your system layout. The target delta T for the main zone depends on it.

#	Code	Description
[2.7]	[2-0C]	<ul style="list-style-type: none"> 0: Underfloor heating 1: Fancoil unit 2: Radiator

The setting of the emitter type has an influence on the space heating setpoint range and the target delta T in heating as follows:

Description	Space heating setpoint range	Target delta T in heating
0: Underfloor heating	Maximum 55°C	Variable
1: Fancoil unit	Maximum 55°C	Variable
2: Radiator	Maximum 60°C	Fixed 8°C

8 Configuration



NOTICE

Average emitter temperature = Leaving water temperature – (Delta T)/2

This means that for a same leaving water temperature setpoint, the average emitter temperature of radiators is lower than that of underfloor heating because of a bigger delta T.

Example radiators: 40–8/2=36°C

Example underfloor heating: 40–5/2=37.5°C

To compensate, you can:

- Increase the weather-dependent curve desired temperatures [2.5].
- Enable leaving water temperature modulation and increase the maximum modulation [2.C].

Control

Define how the operation of the unit is controlled.

Control	In this control...
Leaving water	Unit operation is decided based on the leaving water temperature regardless the actual room temperature and/or heating or cooling demand of the room.
External room thermostat	Unit operation is decided by the external thermostat or equivalent (e.g. heat pump convector).
Room thermostat	Unit operation is decided based on the ambient temperature of the dedicated Human Comfort Interface (BRC1HHDA used as room thermostat).

#	Code	Description
[2.9]	[C-07]	<ul style="list-style-type: none"> ▪ 0: Leaving water ▪ 1: External room thermostat ▪ 2: Room thermostat

Setpoint mode

Define the setpoint mode:

- **Fixed:** the desired leaving water temperature does not depend on the outdoor ambient temperature.
- In **WD heating, fixed cooling** mode, the desired leaving water temperature:
 - depends on the outdoor ambient temperature for heating
 - does NOT depend on the outdoor ambient temperature for cooling
- In **Weather dependent** mode, the desired leaving water temperature depends on the outdoor ambient temperature.

#	Code	Description
[2.4]	N/A	Setpoint mode: <ul style="list-style-type: none"> ▪ Fixed ▪ WD heating, fixed cooling ▪ Weather dependent

When weather dependent operation is active, low outdoor temperatures will result in warmer water and vice versa. During weather dependent operation, the user can shift the water temperature up or down by a maximum of 10°C.

Schedule

Indicates if the desired leaving water temperature is according to a schedule. Influence of the LWT setpoint mode [2.4] is as follows:

- In **Fixed** LWT setpoint mode, the scheduled actions consist of desired leaving water temperatures, either preset or custom.

- In **Weather dependent** LWT setpoint mode, the scheduled actions consist of desired shift actions, either preset or custom.

#	Code	Description
[2.1]	N/A	<ul style="list-style-type: none"> ▪ 0: No ▪ 1: Yes

8.2.6 Configuration wizard: Additional zone

The most important settings for the additional leaving water zone can be set here.

Emitter type

For more info about this functionality, see ["8.2.5 Configuration wizard: Main zone"](#) [p 33].

#	Code	Description
[3.7]	[2-0D]	<ul style="list-style-type: none"> ▪ 0: Underfloor heating ▪ 1: Fancoil unit ▪ 2: Radiator

Control

The control type is displayed here, but cannot be adjusted. It is determined by the control type of the main zone. For more info about the functionality, see ["8.2.5 Configuration wizard: Main zone"](#) [p 33].

#	Code	Description
[3.9]	N/A	<ul style="list-style-type: none"> ▪ 0: Leaving water if the control type of the main zone is Leaving water. ▪ 1: External room thermostat if the control type of the main zone is External room thermostat or Room thermostat.

Setpoint mode

For more info about this functionality, see ["8.2.5 Configuration wizard: Main zone"](#) [p 33].

#	Code	Description
[3.4]	N/A	<ul style="list-style-type: none"> ▪ 0: Fixed ▪ 1: WD heating, fixed cooling ▪ 2: Weather dependent

If you choose **WD heating, fixed cooling** or **Weather dependent**, the next screen will be the detailed screen with weather-dependent curves. Also see ["8.3 Weather-dependent curve"](#) [p 35].

Schedule

Indicates if the desired leaving water temperature is according to a schedule. Also see ["8.2.5 Configuration wizard: Main zone"](#) [p 33].

#	Code	Description
[3.1]	N/A	<ul style="list-style-type: none"> ▪ 0: No ▪ 1: Yes

8.2.7 Configuration wizard: Tank

This part only applies to systems with an optional domestic hot water tank installed.

Heat up mode

The domestic hot water can be prepared in 3 different ways. They differ from each other by the way the desired tank temperature is set and how the unit acts upon it.

#	Code	Description
[5.6]	[6-0D]	Heat up mode: <ul style="list-style-type: none"> 0: Reheat only: Only reheat operation is allowed. 1: Schedule + reheat: The domestic hot water tank is heated according to a schedule and between the scheduled heat up cycles, reheat operation is allowed. 2: Schedule only: The domestic hot water tank can ONLY be heated according to a schedule.

See the operation manual for more details.



INFORMATION

Risk of space heating capacity shortage for domestic hot water tank without internal booster heater: In case of frequent domestic hot water operation, frequent and long space heating/cooling interruption will happen when selecting the following:

Tank > Heat up mode > Reheat only.

Settings for Reheat only mode

During Reheat only mode, the tank setpoint can be set on the user interface. The maximum allowed temperature is determined by the following setting:

#	Code	Description
[5.8]	[6-0E]	Maximum: The maximum temperature that users can select for the domestic hot water. You can use this setting to limit the temperature at the hot water taps. The maximum temperature is NOT applicable during disinfection function. See disinfection function.

To set the heat pump ON hysteresis:

#	Code	Description
[5.9]	[6-00]	Heat pump ON hysteresis <ul style="list-style-type: none"> 2°C~40°C

Settings for Schedule only mode and Schedule + reheat mode

Comfort setpoint

Only applicable when domestic hot water preparation is Schedule only or Schedule + reheat. When programming the schedule, you can make use of the comfort setpoint as a preset value. When you later want to change the storage setpoint, you only have to do it in one place.

The tank will heat up until the **storage comfort temperature** has been reached. It is the higher desired temperature when a storage comfort action is scheduled.

Additionally, a storage stop can be programmed. This feature puts a stop to tank heating even if the setpoint has NOT been reached. Only program a storage stop when tank heating is absolutely undesirable.

#	Code	Description
[5.2]	[6-0A]	Comfort setpoint: <ul style="list-style-type: none"> 30°C~[6-0E]°C

Eco setpoint

The **storage economic temperature** denotes the lower desired tank temperature. It is the desired temperature when a storage economic action is scheduled (preferably during day).

#	Code	Description
[5.3]	[6-0B]	Eco setpoint: <ul style="list-style-type: none"> 30°C~min(50,[6-0E])°C

Reheat setpoint

Desired reheat tank temperature, used:

- in Schedule + reheat mode, during reheat mode: the guaranteed minimum tank temperature is set by the Reheat setpoint minus the reheat hysteresis. If the tank temperature drops below this value, the tank is heated up.
- during storage comfort, to prioritize the domestic hot water preparation. When the tank temperature rises above this value, domestic hot water preparation and space heating/cooling are executed sequentially.

#	Code	Description
[5.4]	[6-0C]	Reheat setpoint: <ul style="list-style-type: none"> 30°C~min(50,[6-0E])°C

Hysteresis (reheat hysteresis)

Applicable when domestic hot water preparation is scheduled +reheat. When the tank temperature drops below the reheat temperature minus the reheat hysteresis temperature, the tank heats up to the reheat temperature.

#	Code	Description
[5.A]	[6-08]	Reheat hysteresis <ul style="list-style-type: none"> 2°C~20°C

8.3 Weather-dependent curve

8.3.1 What is a weather-dependent curve?

Weather-dependent operation

The unit operates 'weather dependent' if the desired leaving water or tank temperature is determined automatically by the outdoor temperature. It therefore is connected to a temperature sensor on the North wall of the building. If the outdoor temperature drops or rises, the unit compensates instantly. Thus, the unit does not have to wait for feedback by the thermostat to increase or decrease the temperature of the leaving water or tank. Because it reacts more quickly, it prevents high rises and drops of the indoor temperature and water temperature at tap points.

Advantage

Weather-dependent operation reduces energy consumption.

Weather-dependent curve

To be able to compensate for differences in temperature, the unit relies on its weather-dependent curve. This curve defines how much the temperature of the tank or leaving water must be at different outdoor temperatures. Because the slope of the curve depends on local circumstances such as climate and the insulation of the building, the curve can be adjusted by an installer or user.

Types of weather-dependent curve

There are 2 types of weather-dependent curves:

- 2-points curve
- Slope-offset curve

Which type of curve you use to make adjustments, depends on your personal preference. See ["8.3.4 Using weather-dependent curves"](#) [p. 37].

Availability

The weather-dependent curve is available for:

- Main zone - Heating

8 Configuration

- Main zone - Cooling
- Additional zone - Heating
- Additional zone - Cooling
- Tank (only available to installers)



INFORMATION

To operate weather dependent, correctly configure the setpoint of the main zone, additional zone or tank. See "8.3.4 Using weather-dependent curves" [p. 37].

8.3.2 2-points curve

Define the weather-dependent curve with these two setpoints:

- Setpoint (X1, Y2)
- Setpoint (X2, Y1)

Example

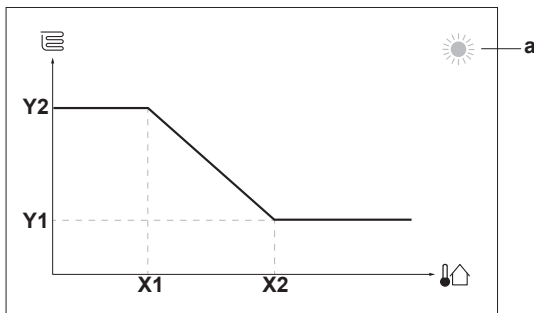

Item	Description
a	Selected weather dependent zone: <ul style="list-style-type: none"> ☀: Main zone or additional zone heating ❄: Main zone or additional zone cooling 🏠: Domestic hot water
X1, X2	Examples of outdoor ambient temperature
Y1, Y2	Examples of desired tank temperature or leaving water temperature. The icon corresponds to the heat emitter for that zone: <ul style="list-style-type: none"> 🏠: Underfloor heating 🏠: Fan coil unit 🏠: Radiator 🏠: Domestic hot water tank

Possible actions on this screen

🔍⋯⊙	Go through the temperatures.
⊙⋯⊙	Change the temperature.
⊙⋯🏠	Go to the next temperature.
🏠⋯⊙	Confirm changes and proceed.

8.3.3 Slope-offset curve

Slope and offset

Define the weather-dependent curve by its slope and offset:

- Change the **slope** to differently increase or decrease the temperature of the leaving water for different ambient temperatures. For example, if leaving water temperature is in general fine but at low ambient temperatures too cold, raise the slope so that leaving water temperature is heated increasingly more at decreasingly lower ambient temperatures.

- Change the **offset** to equally increase or decrease the temperature of the leaving water for different ambient temperatures. For example, if leaving water temperature is always a bit too cold at different ambient temperatures, shift the offset up to equally increase the leaving water temperature for all ambient temperatures.

Examples

Weather-dependent curve when slope is selected:

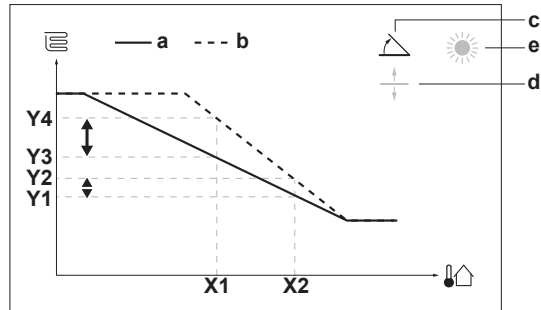

Weather-dependent curve when offset is selected:

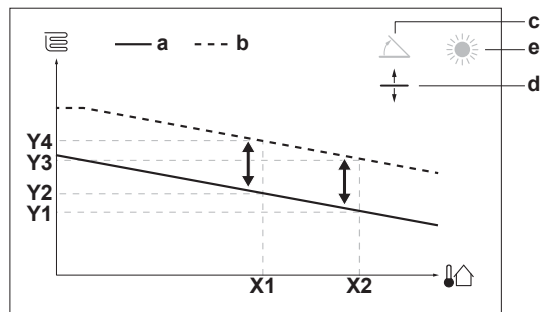

Item	Description
a	WD curve before changes.
b	WD curve after changes (as example): <ul style="list-style-type: none"> • When slope is changed, the new preferred temperature at X1 is unequally higher than the preferred temperature at X2. • When offset is changed, the new preferred temperature at X1 is equally higher as the preferred temperature at X2.
c	Slope
d	Offset
e	Selected weather dependent zone: <ul style="list-style-type: none"> ☀: Main zone or additional zone heating ❄: Main zone or additional zone cooling 🏠: Domestic hot water
X1, X2	Examples of outdoor ambient temperature
Y1, Y2, Y3, Y4	Examples of desired tank temperature or leaving water temperature. The icon corresponds to the heat emitter for that zone: <ul style="list-style-type: none"> 🏠: Underfloor heating 🏠: Fan coil unit 🏠: Radiator 🏠: Domestic hot water tank

Possible actions on this screen	
	Select slope or offset.
	Increase or decrease the slope/offset.
	When slope is selected: set slope and go to offset. When offset is selected: set offset.
	Confirm changes and return to the submenu.

8.3.4 Using weather-dependent curves

Configure weather-dependent curves as following:

To define the setpoint mode

To use the weather-dependent curve, you need to define the correct setpoint mode:

Go to setpoint mode ...	Set the setpoint mode to ...
Main zone – Heating	
[2.4] Main zone > Setpoint mode	WD heating, fixed cooling OR Weather dependent
Main zone – Cooling	
[2.4] Main zone > Setpoint mode	Weather dependent
Additional zone – Heating	
[3.4] Additional zone > Setpoint mode	WD heating, fixed cooling OR Weather dependent
Additional zone – Cooling	
[3.4] Additional zone > Setpoint mode	Weather dependent
Tank	
[5.B] Tank > Setpoint mode	Restriction: Only available to installers. Weather dependent

To change the type of weather-dependent curve

To change the type for all zones (main + additional) and for the tank, go to [2.E] Main zone > WD curve type.

Viewing which type is selected is also possible via:

- [3.C] Additional zone > WD curve type
- [5.E] Tank > WD curve type

Restriction: Only available to installers.

To change the weather-dependent curve

Zone	Go to ...
Main zone – Heating	[2.5] Main zone > Heating WD curve
Main zone – Cooling	[2.6] Main zone > Cooling WD curve
Additional zone – Heating	[3.5] Additional zone > Heating WD curve
Additional zone – Cooling	[3.6] Additional zone > Cooling WD curve
Tank	Restriction: Only available to installers. [5.C] Tank > WD curve



INFORMATION

Maximum and minimum setpoints

You cannot configure the curve with temperatures that are higher or lower than the set maximum and minimum setpoints for that zone or for the tank. When the maximum or minimum setpoint is reached, the curve flattens out.

To fine-tune the weather-dependent curve: slope-offset curve

The following table describes how to fine-tune the weather-dependent curve of a zone or tank:

You feel ...		Fine-tune with slope and offset:	
At regular outdoor temperatures ...	At cold outdoor temperatures ...	Slope	Offset
OK	Cold	↑	—
OK	Hot	↓	—
Cold	OK	↓	↑
Cold	Cold	—	↑
Cold	Hot	↓	↑
Hot	OK	↑	↓
Hot	Cold	↑	↓
Hot	Hot	—	↓

To fine-tune the weather-dependent curve: 2-points curve

The following table describes how to fine-tune the weather-dependent curve of a zone or tank:

You feel ...		Fine-tune with setpoints:			
At regular outdoor temperatures ...	At cold outdoor temperatures ...	Y2 ^(a)	Y1 ^(a)	X1 ^(a)	X2 ^(a)
OK	Cold	↑	—	↑	—
OK	Hot	↓	—	↓	—
Cold	OK	—	↑	—	↑
Cold	Cold	↑	↑	↑	↑
Cold	Hot	↓	↑	↓	↑
Hot	OK	—	↓	—	↓
Hot	Cold	↑	↓	↑	↓
Hot	Hot	↓	↓	↓	↓

^(a) See "8.3.2 2-points curve" [p. 36].

8.4 Settings menu

You can set additional settings using the main menu screen and its submenus. The most important settings are presented here.

8.4.1 Main zone

Ext thermostat type

Only applicable in external room thermostat control.



NOTICE

If an external room thermostat is used, the external room thermostat will control the room frost protection. However, the room frost protection is only possible if [C.2] Space heating/cooling=0n.

#	Code	Description
[2.A]	[C-05]	External room thermostat type for the main zone: <ul style="list-style-type: none"> • 1: 1 contact: The used external room thermostat can only send a thermo ON/OFF condition. There is no separation between heating or cooling demand. • 2: 2 contacts: The used external room thermostat can send a separate heating/cooling thermo ON/OFF condition.

8 Configuration

8.4.2 Additional zone

Ext thermostat type

Only applicable in external room thermostat control. For more info about the functionality, see "8.4.1 Main zone" [p 37].

#	Code	Description
[3.A]	[C-06]	External room thermostat type for the additional zone: <ul style="list-style-type: none">▪ 1: 1 contact▪ 2: 2 contacts

8.4.3 Information

Dealer information

The installer can fill in his contact number here.

#	Code	Description
[8.3]	N/A	Number that users can call in case of problems.

8.5 Menu structure: Overview installer settings

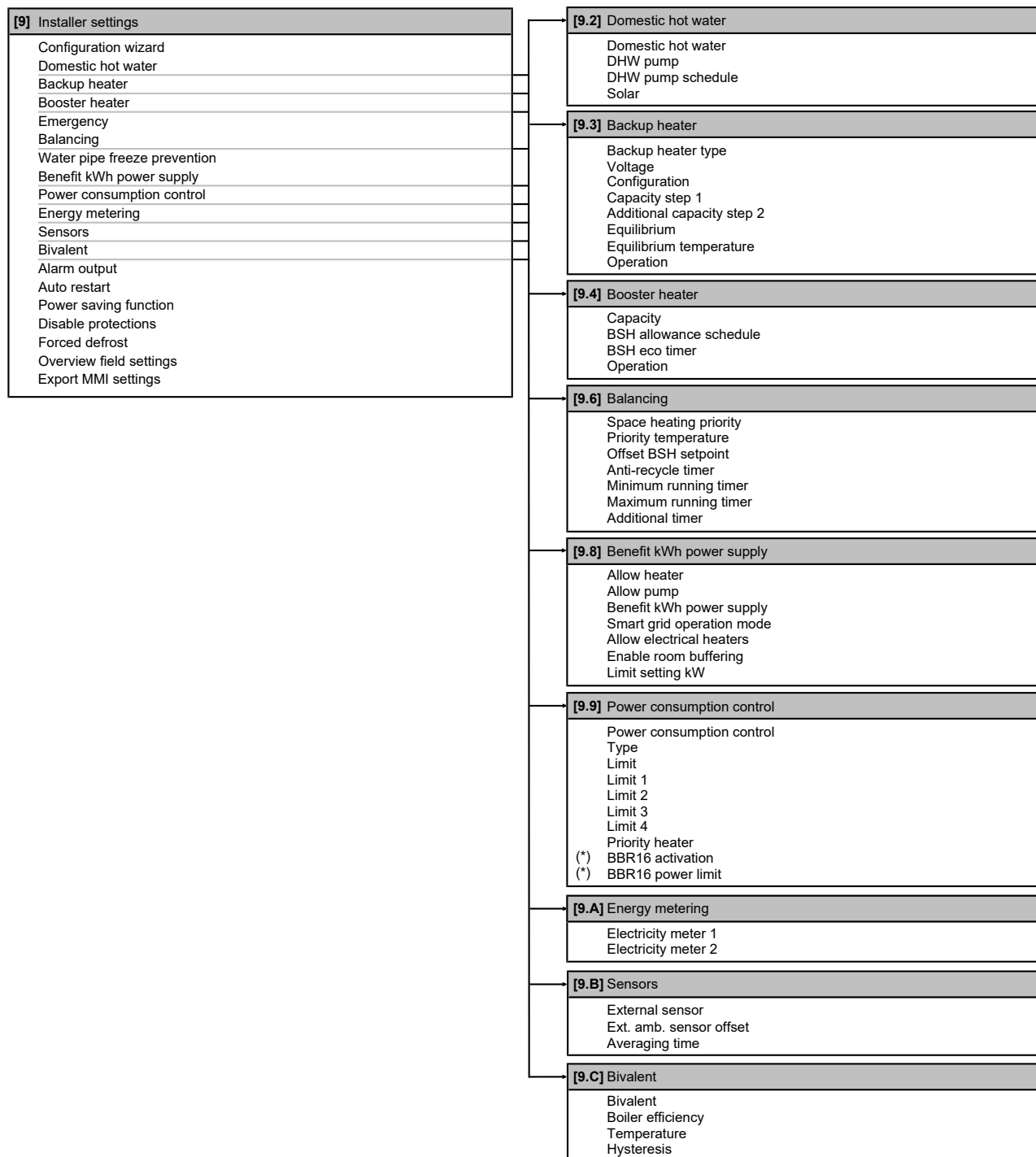

(*) Only applicable in Swedish language.

**INFORMATION**

Depending on the selected installer settings and unit type, settings will be visible/invisible.

9 Commissioning

9 Commissioning



NOTICE

General commissioning checklist. Next to the commissioning instructions in this chapter, a general commissioning checklist is also available on the Daikin Business Portal (authentication required).

The general commissioning checklist is complementary to the instructions in this chapter and can be used as a guideline and reporting template during commissioning and hand-over to the user.



NOTICE

ALWAYS operate the unit with thermistors and/or pressure sensors/switches. If NOT, burning of the compressor might be the result.



NOTICE

The unit contains an automatic air purge valve. Make sure it is open. All automatic air purge valves in the system (in the unit, and in the field piping – if any) must remain open after commissioning.



INFORMATION

Protective functions – "Installer-on-site mode". The software is equipped with protective functions, such as room antifrost. The unit automatically runs these functions when necessary.

During installation or service this behaviour is undesired. Therefore, the protective functions can be disabled:

- **At first power-on:** The protective functions are disabled by default. After 12 hours they will be automatically enabled.
- **Afterwards:** An installer can manually disable the protective functions by setting [9.G]: Disable protections=Yes. After his work is done, he can enable the protective functions by setting [9.G]: Disable protections=No.

9.1 Checklist before commissioning

- 1 After the installation of the unit, check the items listed below.
- 2 Close the unit.
- 3 Power up the unit.

<input type="checkbox"/>	You read the complete installation instructions, as described in the installer reference guide .
<input type="checkbox"/>	The outdoor unit is properly mounted.
<input type="checkbox"/>	The switchbox is rotated back and correctly engaged in the switchbox holder.
<input type="checkbox"/>	Field wiring Be sure that the field wiring has been carried out according to the instructions described in the chapter " 6 Electrical installation " [▶ 15], according to the wiring diagrams and according to the applicable legislation.
<input type="checkbox"/>	The system is properly earthed and the earth terminals are tightened.
<input type="checkbox"/>	The fuses or locally installed protection devices are installed according to this document, and have NOT been bypassed.

<input type="checkbox"/>	The power supply voltage matches the voltage on the identification label of the unit.
<input type="checkbox"/>	There are NO loose connections or damaged electrical components in the switch box.
<input type="checkbox"/>	There are NO damaged components or squeezed pipes on the inside of the outdoor unit.
<input type="checkbox"/>	Only for models with integrated backup heater (F1B: field supply), or if the external backup heater kit (F1B: factory-mounted in the backup heater kit) is installed: Backup heater circuit breaker F1B is turned ON.
<input type="checkbox"/>	Only for tanks with built-in booster heater: Booster heater circuit breaker F2B (field supply) is turned ON.
<input type="checkbox"/>	The correct pipe size is installed and the pipes are properly insulated.
<input type="checkbox"/>	There are no water leaks inside the outdoor unit.
<input type="checkbox"/>	The shut-off valves are properly installed and fully open.
<input type="checkbox"/>	The automatic air purge valve is open.
<input type="checkbox"/>	The pressure relief valve purges water when opened. Clean water MUST come out.
<input type="checkbox"/>	The minimum water volume is guaranteed in all conditions. See "To check the water volume and flow rate" in " 5.1 Preparing water piping " [▶ 12].
<input type="checkbox"/>	(if applicable) The domestic hot water tank is filled completely.
<input type="checkbox"/>	The automatic air purge valve is open.

9.2 Checklist during commissioning

<input type="checkbox"/>	The minimum flow rate is guaranteed in all conditions. See "To check the water volume and flow rate" in " 5.1 Preparing water piping " [▶ 12].
<input type="checkbox"/>	To perform an air purge .
<input type="checkbox"/>	To perform a test run .
<input type="checkbox"/>	To perform an actuator test run .
<input type="checkbox"/>	Underfloor screed dryout function The underfloor screed dryout function is started (if necessary).

9.2.1 To check the minimum flow rate

1	Check the hydraulic configuration to find out which space heating loops can be closed by mechanical, electronic, or other valves.	—
2	Close all space heating loops that can be closed.	—
3	Start the pump test run (see " 9.2.4 To perform an actuator test run " [▶ 41]).	—
4	Read out the flow rate ^(a) and modify the bypass valve setting to reach the minimum required flow rate + 2 l/min.	—

^(a) During pump test run, the unit can operate below the minimum required flow rate.

If operation is...	Then the minimum required flow rate is...
Cooling	10 l/min
Heating	6 l/min

If operation is...	Then the minimum required flow rate is...
BUH operation	12 l/min
Heating defrost	12 l/min
DHW	25 l/min

9.2.2 To perform an air purge

Conditions: Make sure all operation is disabled. Go to [C]: Operation and turn off Space heating/cooling and Tank operation.

1	Set the user permission level to Installer. See " To change the user permission level " [▶ 30].	—
2	Go to [A.3]: Commissioning > Air purge.	
3	Select OK to confirm. Result: The air purge starts. It stops automatically when air purge cycle is finished.	
To stop the air purge manually:		—
1	Go to Stop air purge.	
2	Select OK to confirm.	

9.2.3 To perform an operation test run

Conditions: Make sure all operation is disabled. Go to [C]: Operation and turn off Space heating/cooling and Tank operation.

1	Set the user permission level to Installer. See " To change the user permission level " [▶ 30].	—
2	Go to [A.1]: Commissioning > Operation test run.	
3	Select a test from the list. Example: Heating.	
4	Select OK to confirm. Result: The test run starts. It stops automatically when ready (±30 min).	
To stop the test run manually:		—
1	In the menu, go to Stop test run.	
2	Select OK to confirm.	



INFORMATION

If the outdoor temperature is outside the range of operation, the unit may NOT operate or may NOT deliver the required capacity.

To monitor leaving water and tank temperatures

During test run, the correct operation of the unit can be checked by monitoring its leaving water temperature (heating/cooling mode) and tank temperature (domestic hot water mode).

To monitor the temperatures:

1	In the menu, go to Sensors.	
2	Select the temperature information.	

9.2.4 To perform an actuator test run

Purpose

Perform an actuator test run to confirm the operation of the different actuators. For example, when you select Pump, a test run of the pump will start.

Conditions: Make sure all operation is disabled. Go to [C]: Operation and turn off Space heating/cooling and Tank operation.

1	Set the user permission level to Installer. See " To change the user permission level " [▶ 30].	—
---	---	---

2	Go to [A.2]: Commissioning > Actuator test run.	
3	Select a test from the list. Example: Pump.	
4	Select OK to confirm. Result: The actuator test run starts. It stops automatically when ready (±30 min).	
To stop the test run manually:		—
1	In the menu, go to Stop test run.	
2	Select OK to confirm.	

Possible actuator test runs

- Booster heater test
- Backup heater 1 test
- Backup heater 2 test
- Pump test



INFORMATION

Make sure that all air is purged before executing the test run. Also avoid disturbances in the water circuit during the test run.

- Diverter valve test (3-way valve for switching between space heating and tank heating)
- Bivalent signal test
- Alarm output test
- C/H signal test
- DHW pump test

9.2.5 To perform an underfloor heating screed dryout

Conditions: Make sure all operation is disabled. Go to [C]: Operation and turn off Space heating/cooling and Tank operation.

1	Set the user permission level to Installer. See " To change the user permission level " [▶ 30].	—
2	Go to [A.4]: Commissioning > UFH screed dryout.	
3	Set a dryout program: go to Program and use the UFH screed dryout programming screen.	
4	Select OK to confirm. Result: The underfloor heating screed dryout starts. It stops automatically when done.	
To stop the test run manually:		—
1	Go to Stop UFH screed dryout.	
2	Select OK to confirm.	



NOTICE

To perform an underfloor heating screed dryout, room frost protection needs to be disabled ([2-06]=0). By default, it is enabled ([2-06]=1). However, due to the "installer-on-site" mode (see "Commissioning"), room frost protection will be automatically disabled for 12 hours after the first power-on.

If the screed dryout still needs to be performed after the first 12 hours of power-on, manually disable room frost protection by setting [2-06] to "0", and KEEP it disabled until the screed dryout has finished. Ignoring this notice will result in cracking of the screed.

10 Hand-over to the user



NOTICE

For the underfloor heating screed dryout to be able to start, make sure the following settings are met:

- [4-00]=1
 - [C-02]=0
 - [D-01]=0
 - [4-08]=0
 - [4-01]≠1
-

10 Hand-over to the user

Once the test run is finished and the unit operates properly, please make sure the following is clear for the user:

- Fill in the installer setting table (in the operation manual) with the actual settings.
- Make sure that the user has the printed documentation and ask him/her to keep it for future reference. Inform the user that he can find the complete documentation at the URL mentioned earlier in this manual.
- Explain the user how to properly operate the system and what to do in case of problems.
- Show the user what to do for the maintenance of the unit.
- Explain the user about energy saving tips as described in the operation manual.

11 Technical data

A **subset** of the latest technical data is available on the regional Daikin website (publicly accessible). The **full set** of latest technical data is available on the Daikin Business Portal (authentication required).

11.1 Piping diagram: Outdoor unit

EBLA04~08E23V3, EDLA04~08E23V3

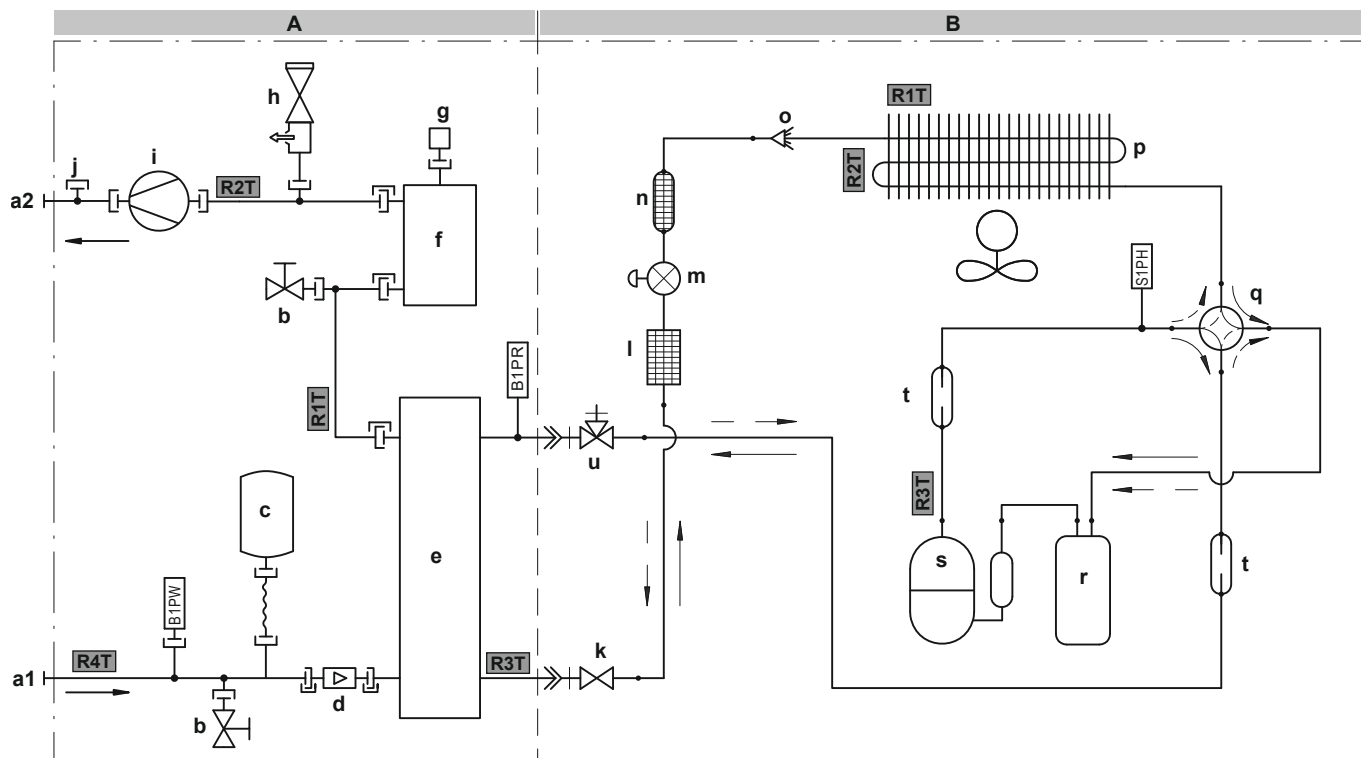

3D139436 A

- | | | | |
|-----------|--|---|-------------------------------------|
| A | Hydro module | B1PW | Space heating water pressure sensor |
| B | Compressor module | B1PR | Refrigerant pressure sensor |
| A1 | Water IN (screw connection, male, 1") | S1PH | High pressure switch |
| A2 | Water OUT (screw connection, male, 1") | | |
| b | Drain valve (water circuit) | Thermistors (hydro module): | |
| c | Expansion vessel | R1T | Outlet water heat exchanger |
| d | Flow sensor | R3T | Refrigerant liquid side |
| e | Plate heat exchanger | R4T | Inlet water |
| f | Backup heater | Thermistors (compressor module): | |
| g | Automatic air purge valve | R1T | Outdoor air |
| h | Safety valve | R2T | Air heat exchanger |
| i | Pump | R3T | Compressor discharge |
| j | Connection for optional flow switch | | |
| k | Liquid stop valve | Refrigerant flow: | |
| l | Filter | → | Heating |
| m | Electronic expansion valve | ⇄ | Cooling |
| n | Muffler with filter | | |
| o | Distributor | Connections: | |
| p | Heat exchanger | ⊥ | Screw connection |
| q | 4-way valve | ≧ | Flare connection |
| r | Accumulator | ⊥ | Quick coupling |
| s | Compressor | ● | Brazed connection |
| t | Muffler | | |
| u | Gas stop valve with service port | | |

11 Technical data

EBLA04~08E23V3, EDLA04~08E23V3

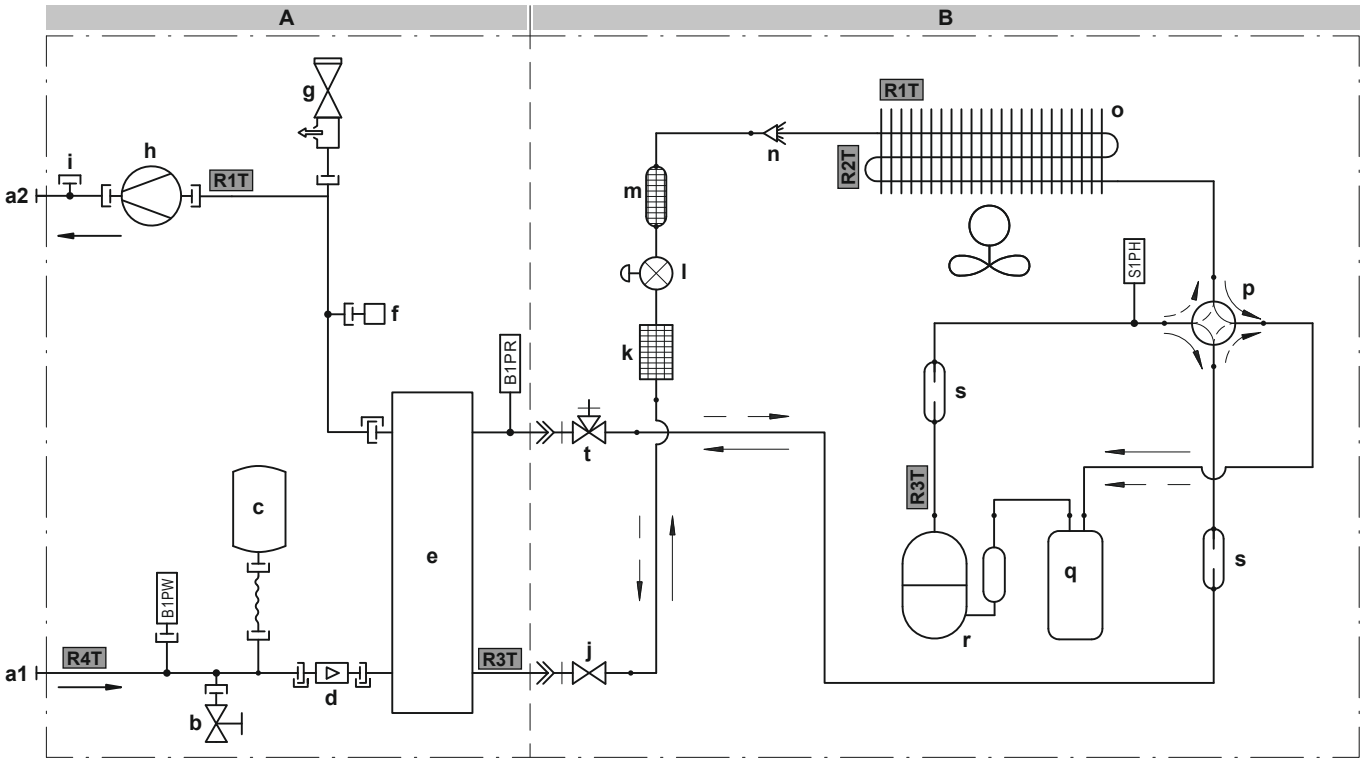

3D139353A

A Hydro module
B Compressor module

- a1 Water IN (screw connection, male, 1")
- a2 Water OUT (screw connection, male, 1")
- b Drain valve (water circuit)
- c Expansion vessel
- d Flow sensor
- e Plate heat exchanger
- f Automatic air purge valve
- g Safety valve
- h Pump
- i Connection for optional flow switch
- j Liquid stop valve
- k Filter
- l Electronic expansion valve
- m Muffler with filter
- n Distributor
- o Heat exchanger
- p 4-way valve
- q Accumulator
- r Compressor
- s Muffler
- t Gas stop valve with service port

- B1PW Space heating water pressure sensor
- B1PR Refrigerant pressure sensor
- S1PH High pressure switch

Thermistors (hydro module):

- R1T Outlet water heat exchanger
- R3T Refrigerant liquid side
- R4T Inlet water

Thermistors (compressor module):

- R1T Outdoor air
- R2T Compressor discharge
- R3T Compressor suction

Refrigerant flow:

- Heating
- - - Cooling

Connections:



- ⊥ Screw connection
- ⋈ Flare connection
- ⊥ Quick coupling
- Brazed connection

11.2 Wiring diagram: Outdoor unit

Compressor module

See the internal wiring diagram supplied with the unit (on the inside of the top plate). The abbreviations used are listed below.

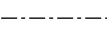
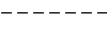
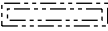
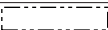
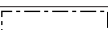
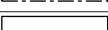
Translation of text on wiring diagram:

English	Translation
(1) Connection diagram	(1) Connection diagram
Outdoor	Outdoor
Hydro	Hydro module
(2) Notes	(2) Notes
	Connection
X1M	Main terminal
	Earth wiring
	Field supply
	Option
	Wiring depending on model
	Switch box
	PCB
	Protective earth
	Field wire
(3) Legend	(3) Legend
	*: Optional; #: Field supply
A1P	Hydro kit main PCB
AL*	Connector
C*	Capacitor
DB*	Rectifier bridge
DC*	Connector
DP*	Connector
E*	Connector
F1U	Fuse T 6.3 A 250 V
FU1, FU2	Fuse T 3.15 A 250 V
FU3	Fuse T 30 A 250 V
H*	Connector
IPM*	Intelligent power module
L	Connector
LED A	Pilot lamp
L*	Reactor
M1C	Compressor motor
M1F	Fan motor
MR*	Magnetic relay
N	Connector
PCB1	Printed circuit board (main)
PS	Switching power supply
Q1L	Thermal protector
Q1DI	# Earth leakage circuit breaker
Q*	Insulated gate bipolar transistor (IGBT)
R1T	Thermistor (air)
R2T	Thermistor (heat exchanger)
R3T	Thermistor (discharge)
RTH2	Resistor
S	Connector
S1PH	High pressure switch
S2~80	Connector

English	Translation
SA1	Surge arrestor
SHM	Terminal strip fixed plate
U, V, W	Connector
V3, V4, V401	Varistor
X*A	Connector
X*M	Terminal strip
Y1E	Electronic expansion valve
Y1S	Solenoid valve (4-way valve)
Z*C	Noise filter (ferrite core)
Z*F	Noise filter

NOTES:

- When operating, do not short-circuit protection device(s) S1PH and Q1L.
- Colours: BLK: black; RED: red; BLU: blue; WHT: white; GRN: green; YLW: yellow



Hydro module

The wiring diagram is delivered with the unit, located at the inside of the service cover.

Translation of text on wiring diagram:

English	Translation
(1) Connection diagram	(1) Connection diagram
Hydro	Hydro module
Outdoor	Outdoor
1N~, 230 V, 3/6 kW	1N~, 230 V, 3 kW or 6 kW
3N~, 400 V, 6/9 kW	3N~, 400 V, 6 kW or 9 kW
2-point SPST valve	2-point SPST valve
Booster heater power supply	Booster heater power supply
Compressor switch box	Compressor switch box
External BUH	External backup heater
For DHW tank option (only ***)	For DHW tank option (only ***)
For external BUH option	For external backup heater option
For normal power supply (standard)	For normal power supply (standard)
For preferential kWh rate power supply (outdoor)	For preferential kWh rate power supply (outdoor)
Hydro SWB power supplied from compressor SWB	Hydro switch box power supplied from compressor switch box
Normal kWh rate power supply	Normal kWh rate power supply
SWB	Switch box
Use normal kWh rate power supply for hydro SWB	Use normal kWh rate power supply for hydro switch box
(2) Hydro SWB layout	(2) Hydro switch box layout
For external BUH model	For external backup heater model
For internal BUH model	For internal backup heater model
Rear	Rear
(3) Notes	(3) Notes
X1M	Main terminal
X2M	Field wiring terminal for AC
X3M	External backup heater terminal
X4M	Booster heater power supply terminal
X5M	Field wiring terminal for DC

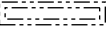
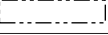
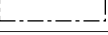
11 Technical data

English	Translation
X9M	Internal backup heater power supply terminal
X10M	Smart Grid terminal
-----	Earth wiring
-----	Field supply
①	Several wiring possibilities
	Option
	Wiring depending on model
	Switch box
	PCB
Legend	(4) Legend
	*: Optional; #: Field supply
A1P	Main PCB
A2P	* ON/OFF thermostat (PC=power circuit)
A3P	* Heat pump convector
A4P	* Digital I/O PCB
A8P	* Demand PCB
A11P	MMI (= standalone user interface delivered as accessory) – Main PCB
A13P	* LAN adapter
A14P	* User interface PCB
A15P	* Receiver PCB (wireless ON/OFF thermostat)
CN* (A4P)	* Connector
DS1 (A8P)	* DIP switch
E*P (A9P)	Indication LED
F1B	# Overcurrent fuse backup heater
F2B	Overcurrent fuse booster heater
F1U, F2U (A4P)	* Fuse 5 A 250 V for digital I/O PCB
K1A, K2A	* High voltage Smart Grid relay
K1M	Contacteur backup heater
K3M	* Contacteur booster heater
K*R (A4P)	Relay on PCB
M2P	# Domestic hot water pump
M2S	# 2-way valve for cooling mode
M3S	* 3-way valve for floorheating / domestic hot water
M4S	* Valve kit
PC (A15P)	* Power circuit
PHC1 (A4P)	* Optocoupler input circuit
Q2L	* Thermal protector booster heater
Q4L	# Safety thermostat
Q*DI	# Earth leakage circuit breaker
R1H (A2P)	* Humidity sensor
R1T (A2P)	* Ambient sensor ON/OFF thermostat
R1T (A14P)	* Ambient sensor user interface
R2T (A2P)	* External sensor (floor or ambient)
R5T	* Domestic hot water thermistor
R6T	* External indoor or outdoor ambient thermistor
S1L	* Flow switch

English	Translation
S1S	# Preferential kWh rate power supply contact
S2S	# Electricity meter pulse input 1
S3S	# Electricity meter pulse input 2
S4S	# Smart Grid feed-in
S6S~S9S	* Digital power limitation inputs
S10S, S11S	# Low voltage Smart Grid contact
SS1 (A4P)	* Selector switch
TR1	Power supply transformer
X4M	* Terminal strip (booster heater power supply)
X8M	# Terminal strip (power supply at client side)
X9M	Terminal strip (integrated backup heater power supply)
X10M	* Terminal strip (Smart Grid power supply)
X*, X*A, X*Y	Connector
X*M	Terminal strip
Z*C	Noise filter (ferrite core)
(5) Option PCBs	(5) Option PCBs
Alarm output	Alarm output
Changeover to ext. heat source	Changeover to external heat source
For demand PCB option	For demand PCB option
For digital I/O PCB option	For digital I/O PCB option
Max. load	Maximum load
Min. load	Minimum load
Power limitation digital inputs: 12 V DC / 12 mA detection (voltage supplied by PCB)	Power limitation digital inputs: 12 V DC / 12 mA detection (voltage supplied by PCB)
Options: ext. heat source output, alarm output	Options: external heat source output, alarm output
Options: On/OFF output	Options: On/OFF output
Space C/H On/OFF output	Space cooling/heating On/OFF output
SWB	Switch box
(6) Options	(6) Options
230 V AC Control Device	230 V AC control device
Continuous	Continuous current
DHW pump output	Domestic hot water pump output
Electric pulse meter input: 12 V DC pulse detection (voltage supplied by PCB)	Electric pulse meter input: 12 V DC pulse detection (voltage supplied by PCB)
Ext. ambient sensor option (indoor or outdoor)	External ambient sensor option (indoor or outdoor)
For cooling mode	For cooling mode
For HP tariff	For heat pump tariff
For HV smartgrid	For high voltage Smart Grid
For LV smartgrid	For low voltage Smart Grid
For safety thermostat	For safety thermostat
For smartgrid	For Smart Grid
For ***	For ***
Inrush	Inrush current
NO valve	Normal open valve
Only for LAN adapter	Only for LAN adapter
Optional for ***	Optional for ***

English	Translation
Preferential kWh rate power supply contact: 16 V DC detection (voltage supplied by PCB)	Preferential kWh rate power supply contact: 16 V DC detection (voltage supplied by PCB)
Remote user interface	Remote user interface
Safety thermostat contact: 16 V DC detection (voltage supplied by PCB)	Safety thermostat contact: 16 V DC detection (voltage supplied by PCB)
Smartgrid contacts	Smart Grid contacts
Smartgrid PV power pulse meter	Smart Grid photovoltaic power pulse meter
SWB	Switch box
(7) External On/OFF thermostats and heat pump convector	(7) External On/OFF thermostats and heat pump convector
Additional LWT zone	Additional leaving water temperature zone
Main LWT zone	Main leaving water temperature zone
Only for ext. sensor (floor or ambient)	Only for external sensor (floor or ambient)
Only for heat pump convector	Only for heat pump convector
Only for wired On/OFF thermostat	Only for wired On/OFF thermostat
Only for wireless On/OFF thermostat	Only for wireless On/OFF thermostat
Only for ***	Only for ***

Hydro module — Internal backup heater

Translation of text on wiring diagram:

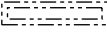
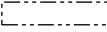
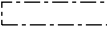
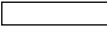
English	Translation
(1) Connection diagram	(1) Connection diagram
For internal BUH option	For models with integrated backup heater
Hydro	Hydro module
Outdoor	Outdoor
SWB	Hydro switch box
(2) Notes	(2) Notes
X1M	Terminal (main)
X2M	Terminal (field wiring for AC)
X4M	Terminal (booster heater power supply)
X5M	Terminal (field wiring for DC)
X9M	Terminal (integrated backup heater power supply)
X10M	Terminal (Smart Grid)
-----	Earth wiring
-----	Field supply
①	Several wiring possibilities
	Option
	Wiring depending on model
	Switch box
	PCB
(3) BUH switch box	(3) Backup heater switch box
Rear	Rear
(4) Legend	(4) Legend
	*: Optional; #: Field supply
A1P	Main PCB
A4P	* Digital I/O PCB

English	Translation
A8P	* Demand PCB
F1B	# Overcurrent fuse backup heater
K1A, K2A	* High voltage Smart Grid relay
K1M	Safety contactor backup heater
K3M	* Contactor booster heater
Q1DI	# Earth leakage circuit breaker
TR1	Power supply transformer
X4M	* Terminal strip (booster heater power supply)
X6M	# Terminal strip (power supply at client side)
X9M	Terminal strip (integrated backup heater power supply)
X10M	* Terminal (high voltage Smart Grid)
X*A	Connector
X*M	Terminal strip







ERC



Copyright 2022 Daikin