



# SPEAR & JACKSON



**HELMUTH A. JENSEN A/S**

Islevdalvej 187 • 2610 Rødovre • Denmark • Tel. +45 44 91 11 77 • Telefax +45 44 92 13 53  
E-mail: info@viking1913.dk • Website: www.viking1913.dk

## Hand Tools

## Contractors' Tools

## Garden Tools

## Agricultural Tools

## Product Guide



*Spear & Jackson*  
Since 1760



**SPEAR & JACKSON**



# Spear & Jackson

## Brand Heritage

**Spear & Jackson has been selling hand, garden, contractors, agricultural and landscaping tools since 1760**

**The company was founded in the City of Sheffield which is famous for the production of steel, cutlery and hand tools and continues to be our home over 250 years later.**

James Neill formed his own company in 1889, adopting the Eclipse brand name. Initially manufacturing steel, he moved on to manufacture machine knives, woodworking tools & hacksaw blades, for which the company is best known.

The Spear & Jackson range developed independently of our Eclipse branded products until 1985 when James Neill acquired the Spear & Jackson group, subsequently renaming ourselves as Spear & Jackson.

The Spear & Jackson brand is probably best known in the UK for our unparalleled offering of quality ranges of garden, digging and cultivating implements, along with garden cutting tools such as secateurs, loppers and shears, all of which are designed to appeal to all levels of garden expertise and budget.

As you would expect with over 250 years of experience, the Spear & Jackson ground work product offering has widened to accommodate natural product extensions such as contractors shovels and rakes, agricultural

tools including slashers, billhooks, manure forks & landscaping products such as club and sledge hammers and fencing tools.

Spear & Jackson hand tools developed

alongside our ground work ranges and include tools for DIY and professional use, with our market leading "Predator" branded hard-point woodsaws being the first range to be application lead, giving users the most appropriate saw





# Spear & Jackson

## Brand Heritage

**Spear & Jackson products combine traditional production methods with the latest manufacturing technology**

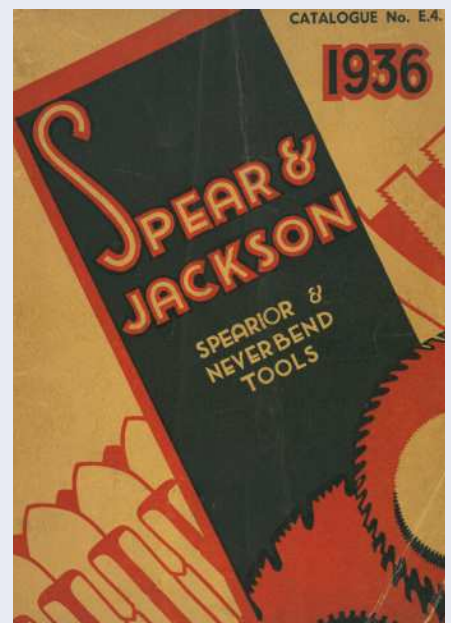

for the task.

We also sell a wide range of builder's tools and accessories with prices and qualities to suit all levels of expertise including the well-known Tyzack range of professional bricklaying and plasterer's tools.

The Spear & Jackson hand tools offering is completed by a comprehensive choice of hammers and marking & measuring tools.

Spear & Jackson UK is a division of the wider Spear & Jackson Group, which also includes brands such as Moore & Wright, Eclipse Magnetics, Bowers, Baty & Robert Sorby within it's other divisions.

We moved into our present 10 acre

head office site in 1997. Our 97,000 square foot warehouse despatches our range of over 3500 tools to both our export customers and over 2500 UK delivery points every week from over 6000 assorted stock locations using both our own transport & national carriers.

We also have sites in North America, France, China, New Zealand and Australia.

Throughout development of the Spear & Jackson brand, the company has always continued to innovate both in terms of new ideas & applications, using new technologies & combining new & traditional materials to create reliable, superb quality, highly functional tools at affordable prices, creating our enviable reputation as a supplier of tools to trust.

**CELEBRATING  
OVER  
250  
YEARS  
OF EXPERIENCE**



# Spear & Jackson

## New Products

Here's a selection of some of our fantastic new products at a glance!

### Enhanced Ready To Go Trowels

- Available in 13" or 14" sizes
- Longer tang with 14 rivets for extra strength & pre-worn edges to eliminate line & ripple marks in the work
- Cross ground for easy material flow & reduced drag
- Ergonomic thumb dimple in soft feel handle end
- Stainless steel blade for rust resistance
- Rounded corners to prevent digging in
- Ensures consistent blade shape & even distribution
- Individually craftsman set blade for optimum performance

Page  
21



13458ERTG: 13" Stainless Steel, 5 Pack  
14458ERTG: 14" Stainless Steel, 5 Pack

### 7358RS Convertible Ratchet Anvil Secateurs

- Conversion switch allows either ratchet or standard cutting action
- Ratchet action means easier pruning in 4 short steps
- Standard cutting action can be preferable for thinner stems
- PTFE coated blade for rust resistance and smoother cutting
- Cast aluminium body
- Non slip soft grip for comfort



Page  
74

Max Cut 20mm (3/4")

### 4938PS Fixed Blade Pruning Saw

- Cuts branches up to 3 1/2"/90mm
- Ultra sharp precision ground teeth
- Carbon steel blade for durability
- Non slip ergonomic soft feel handle
- Scabbard with belt hook for safe carrying & storage

Page  
89



### Cutting Axes with Fibre Glass Handles

- Carbon steel head for strength & durability
- Lightweight but strong nylon/fibreglass handle moulded around axe head for maximised safety
- Ideal for one handed use
- Non slip comfort grip
- For cutting small limbs and felling
- Available in 4 sizes



Page  
92

### 3167EL Allotment Hoe

- Multi-purpose head can serve to hoe, rake and create neat furrows
- Stainless steel blade for minimal soil adhesion and rust resistance
- Light but strong aluminium handle with non-slip soft grip

Page  
119



### COLOURS3PSSS

#### Stainless Weed Fork, Trowel and Transplanting Trowel Set

- Stainless steel heads for rust resistance & minimal soil adhesion
- Ergonomic soft feel handles for user comfort

Page  
132





# Spear & Jackson Product Packaging

Our packaging is designed to allow the consumer to handle the product and explore its features and functionality before buying

## Try Me Packaging

We design our packaging to allow the customer to really get a feel for the product.

We encourage the features and functionality to be explored before buying, helping the user choose the right product, whilst also delivering enhanced sales for the retailer.

Transparent sections of packaging allow the tool or blade to be seen, making selection easier.



## Colour Coding

Eye-catching colour coded packaging and products to reflect product use helps customers make the right tool selection.





# Contents

Find what you're looking for...

---

## Woodworking Tools **P8**

Predator Saws	P9
Traditional Woodsaws & Accessories	P13
Predator Bow Saws	P14

---

## Builders Tools **P16**

Tyzack Brickwork Tools	P17
Tyzack Plastering Tools	P19
S&J Brickwork & Plastering Tools	P29
Mortar Master	P32

---

## Spear & Jackson Hammers **P36**

---

## Eclipse Cold & Wood Chisels & Wrecking Bars **P39**

---

## Spear & Jackson Screwdrivers **P43**

---

## Contractors' Tools **P46**

Open Socket Shovels	P48
Solid Socket Shovels	P50
Tubular Steel Shovels	P52
Strapped Tools	P54
Contractor's Forks	P55
Polyfibre Range	P56
Fibrelite Range	P57
Insulated Range	P59
Tarmac & Asphalt Tools	P66
Contractors' & Landscaping Tools	P67

---

## Snow & Micro Shovels **P70**

---

## Spear & Jackson Garden Tools **P71**

---

## Razorsharp **P72**

Secateurs	P73
Shears	P78
Loppers	P82
Bow Saws	P88
Other Cutting	P89

---



# Contents

Find what you're looking for...

<b>Traditional Range</b>	<b>P94</b>
<b>Neverbend</b>	<b>P100</b>
Carbon Steel	P101
Stainless Steel	P106
Neverbend Professional	P108
<b>Elements</b>	<b>P110</b>
Elements Tool Range	P111
Grow Your Own	P116
<b>Select</b>	<b>P117</b>
Stainless Steel	P118
Carbon Steel	P121
<b>Colours Range</b>	<b>P123</b>
<b>Gift Sets</b>	<b>P125</b>
<b>Garden Tidy</b>	<b>P133</b>
<b>Brass Water Fittings</b>	<b>P137</b>
<b>Landscaping &amp; Fencing Range</b>	<b>P141</b>
<b>Agricultural Tools</b>	<b>P146</b>
Agricultural Tools	P148
Plantation Tools	P150
<b>Merchandising Options</b>	<b>P153</b>
<b>Terms &amp; Conditions</b>	<b>P154</b>



# Woodworking Tools

## Professional Woodsaws

Our range of Predator™ hardpoint saws have been specially developed to meet the needs of even the most demanding professional. Spear & Jackson began making saws well over 200 years ago. The wealth of experience gained over this period of time is just one of the many reasons why Spear & Jackson have such a unique reputation. The range includes saws for four specialist applications – First Fix woodworking, Second Fix woodworking, Laminate, and UPVC Cutting. The range also includes our best selling multi-purpose Universal tooth saw, our Triplefast triple ground tooth saw & our Predator X fleam tooth saw. All saws are heat treated using the very latest technology to ensure outstanding durability and performance. PREDATOR™ are quite simply the best saws you can buy!







## Woodworking Tools Predator Saws

# PREDATOR™



The Spear & Jackson Predator™ Series includes saws for four specialist applications: First Fix, Second Fix, Laminate and UPVC. The range also includes a Universal tooth saw, our Triplefast triple ground saw and our Predator X fleam tooth saw.

Predator™ are quite simply the best saws you can buy!



# Woodworking Tools

## Predator Saws

Our range of Predator™ hardpoint saws have been specially developed to meet the needs of even the most demanding professional

### B9820, B9822 Universal

#### Predator Universal Saw

- General purpose saw for use along and across the grain
- Fast cut - rapid clean cutting action
- Rigid blade minimises whip & vibration
- Ideal for timber, hardwood, chipboard and MDF
- Comfortable handle Suregrip® soft feel ergonomic grip and finger guide for improved accuracy, also incorporating a useful 45/90° angle guide

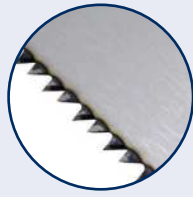

B9820: 20" x 8pts, Medium Finish, Pack Quantity 10  
B9822: 22" x 8pts, Medium Finish, Pack Quantity 10

### B98FF First Fix

#### Predator First Fix Saw

- A coarser cutting saw for use along & across the grain
- Fast cut - rapid, clean cutting action
- Rigid blade minimises whip & vibration
- Use with all rough sawn timber
- Comfortable handle Suregrip® soft feel ergonomic grip and finger guide for improved accuracy, also incorporating a useful 45/90° angle guide



B98FF: 22" x 7pts, Rough Finish, Pack Quantity 10

### B98SF Second Fix

#### Predator Second Fix Saw

- A fine cutting saw for use along & across the grain
- Fast cut - rapid, clean cutting action
- Rigid blade minimises whip & vibration
- Ideal for planed wood, architraves, skirting, and dado rails
- Comfortable handle Suregrip® soft feel ergonomic grip and finger guide for improved accuracy, also incorporating a useful 45/90° angle guide

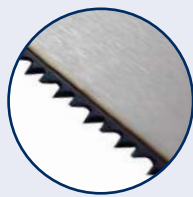

B98SF: 20" x 10pts, Fine Finish, Pack Quantity 10

### B98LAMINATE Laminate Saw

#### Predator Laminate Saw

- A hardpoint saw delivering a fine cut
- Fast cut, rapid, clean cutting action
- Rigid blade minimises whip & vibration
- For use on laminate flooring, formica and beading
- Comfortable handle Suregrip® soft feel ergonomic grip and finger guide for improved accuracy, also incorporating a useful 45/90° angle guide



B98LAMINATE: 20" x 14pts, Extra Fine, 10 Pack



# Woodworking Tools

## Predator Saws

The soft feel Suregrip® handle and finger guide have been designed to improve cutting accuracy

### B98UPVC UPVC SAW

#### Predator UPVC Saw

- A hardpoint saw for cutting UPVC & hard plastics
- Fast clean cutting action
- Rigid blade minimises whip & vibration
- Ideal for cutting sills, trims and plastic pipes
- Comfortable handle Suregrip® soft feel ergonomic grip and finger guide for improved accuracy, also incorporating a useful 45/90° angle guide



B98UPVC: 20" x 14pts, Fine Finish, Pack Quantity 10

### B98X Predator X

#### Predator X Saw

- Fleam teeth for fastest cut along & across the grain on forward & reverse stroke
- Rigid blade minimises whip & vibration
- Ideal for timber, hardwood, chipboard & MDF
- Comfortable handle Suregrip® soft feel ergonomic grip and finger guide for improved accuracy, also incorporating a useful 45/90° angle guide



B98X: 22" x 8pts, Medium Finish, 10 Pack

### B98TRIPLE Triplefast

#### Predator Triplefast Saw

- A fine cutting saw for cutting along and across the grain
- Triple ground tooth configuration
- Rigid blade minimises whip & vibration
- Ideal for a smooth finish on soft woods
- Comfortable handle Suregrip® soft feel ergonomic grip and finger guide for improved accuracy, also incorporating a useful 45/90° angle guide



B98TRIPLE: 22" x 10pts, Medium Finish, 10 Pack





# Woodworking Tools

## Professional Woodsaws

Professional woodsaws, designed for various applications, ensuring there is always the right tool for the job!

### B98FLOOR Floorboard Saw

#### Predator Floorboard Saw

- Specifically designed for cutting flooring, it has curved end to make starting cut easy
- Hand set & sharpened teeth for precision
- High carbon steel blade
- Comfortable handle Suregrip® soft feel grip and finger guide for accuracy, also incorporating a useful 45/90° angle guide
- **Fleam tooth** for cutting along and across the grain on both the forward and reverse stroke



B98FLOOR: 11" x 8pts, Medium Finish, 10 Pack

### B9810, B9812 Tenon Saws

#### Predator Tenon Saws

- A fine cut with a smooth, clean cutting action
- Solid steel back for maximum rigidity
- Ideal for cutting out a tenon & cutting pelmets, moulding, dowelling, coving, architraves and skirting
- Comfortable handle - Suregrip® soft feel ergonomic grip and finger guide for accuracy



B9810: 10" x 15pts, Fine Finish, Pack Quantity 10  
B9812: 12" x 15pts, Fine Finish, Pack Quantity 10

### B9814 Toolbox Saw

#### Predator Toolbox Saw

- A fine cut with smooth cutting via push/pull action
- Rigid blade minimises whip & vibration
- Ideal for cutting pelmets, mouldings, dowelling, coving, architraves & skirting
- Comfortable handle - Suregrip® soft feel ergonomic grip and finger guide for accuracy,
- Also incorporating a useful 45/90° angle guide



B9814: 14" x 14pts, Fine Finish, Pack Quantity 10

### B9520, B9522 Universal

#### Universal Suregrip Handle

- For general use cutting along and across the grain with a standard finish
- Finger rest for both left and right handed users
- **Comfortable Suregrip® moulded handle** incorporating useful 45/90° angle guide
- Precision cross ground teeth for extra sharpness



B9520: 20" x 8pts, Medium Finish, Pack Quantity 10  
B9522: 22" x 8pts, Medium Finish, Pack Quantity 10

### B9420, B9422 Hard Feel

#### Universal Hard Feel Handle Saw

- For general use cutting along and across the grain with a standard finish
- Finger rest for both left and right handed users
- **Tough hard feel moulded handle**, incorporating useful 45/90° angle guide
- Precision cross ground teeth for extra sharpness



B9420: 20" x 8pts, Medium Finish, Pack Quantity 10  
B9422: 22" x 8pts, Medium Finish, Pack Quantity 10





# Woodworking Tools

## Traditional Woodsaws & Accessories

Our range of traditional Tenon & Skew Back saws with traditional wooden handles

### 9540B, 9550B Tenon Saw

#### Traditional Brass Back Tenon Saw

- Universal teeth for general use, cuts along and across the grain
- Brass back for maximum rigidity
- For joint cutting & sawing small pieces of wood and wood based materials
- Comfortable wooden handle securely fixed by rivets
- High carbon steel blade
- Precision ground teeth
- Riveted handle for strength



9540B: 10" x 15pts, Fine Finish, Pack Quantity 5  
9550B: 12" x 15pts, Fine Finish, Pack Quantity 5

### 5410Y Professional Tenon Saw

#### Professional Tenon Saw

- Universal teeth for general use, cuts along and across the grain
- Precision cross ground teeth for extra sharpness
- Solid brass back for maximum rigidity
- Used for joint cutting & sawing small pieces of wood
- Comfortable wooden handle secured with solid brass screws
- Handle can be unscrewed for resharpener



5410Y: 10" x 13pts, Fine Finish, Pack Quantity 5

### 9500R, 9515K Skew Back Saw

#### Traditional Skew Back Saw

- Universal teeth for general use, cuts along and across the grain
- Precision cross ground teeth
- Teeth can be resharpened
- Skew back for balance & reduced friction
- Cuts timber chipboard, plywood & other wood based materials
- Comfortable wooden handle securely fixed by rivet
- High carbon steel blade



9500R: 22" x 10pts, Medium Finish, Pack Quantity 10  
9515K: 24" x 7pts, Rough Finish, Pack Quantity 10

### 94-370R Saw Tooth Setter

- Used for setting teeth on most types of woodsaws



94-370R: Length 180mm, Height 90mm, 10 Pack





# Woodworking Tools

## Predator Bow Saws

A range of professional quality Bow Saws available in a variety of sizes and with spare blades for wet or dry cutting

**10**  
YEAR  
GUARANTEE

### B9821 21" Predator Bow Saw

- 21" (530mm)
- Tension adjuster for faster, cleaner cuts for longer
- Soft feel ergonomic handle/hand guard
- Easy, rapid blade change
- Blades available for both hard wood (Peg Tooth) and soft/green wood (Raker Tooth)
- Sold fitted with Peg Tooth Blade

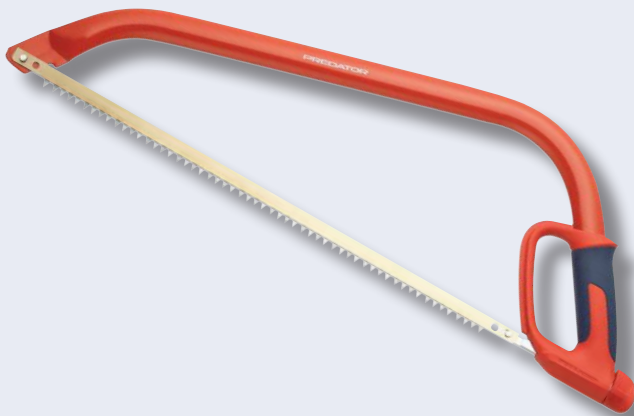

B9821 21" Bow Saw

### B9821TF 21" Taper Front Predator Bow Saw

- 21" (530mm)
- **Ideal for use in restricted spaces**
- Tension adjuster for faster, cleaner cuts for longer
- Soft feel ergonomic handle/hand guard
- Easy, rapid blade change
- Blades available for both hard wood (Peg Tooth) and soft/green wood (Raker Tooth). Sold fitted with Peg Tooth Blade

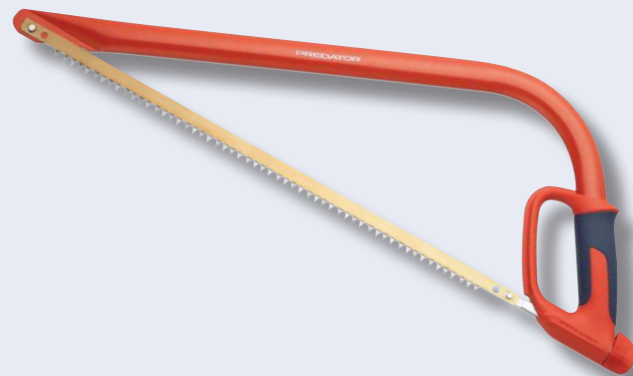

B9821TF 21" Taper Front Bow Saw

### Spare Blades

#### B9821WETBLADE 21" Raker Tooth Bow Saw Blade

##### Predator Bow Saw Raker Tooth Spare Blades

- 21" (530mm)
- Ideal for soft/Green wood
- Raker Tooth
- 4PI Carbon steel, hard pointed blade



### Spare Blades

#### B9821WETBLADE 21" Raker Tooth Bow Saw Blade

##### Predator Bow Saw Raker Tooth Spare Blades

- 21" (530mm)
- Ideal for soft/Green wood
- Raker Tooth
- 4PI Carbon steel, hard pointed blade



#### B9821DRYBLADE 21" Peg Tooth Bow Saw Blade

##### Predator Bow Saw Raker Tooth Spare Blades

- 21" (530mm)
- Ideal for hard/dry wood
- Peg Tooth
- 4PI Carbon steel, hard pointed blade



#### B9821DRYBLADE 21" Peg Tooth Bow Saw Blade

##### Predator Bow Saw Raker Tooth Spare Blades

- 21" (530mm)
- Ideal for hard/dry wood
- Peg Tooth
- 4PI Carbon steel, hard pointed blade



\*Ten Year Guarantee on saw frame only



# Woodworking Tools

## Predator Bow Saws

All sizes feature adjustable tensioning and ultra-quick change blades

**10**  
YEAR  
GUARANTEE

### B9824 24" Predator Bow Saw

- 24" (610mm)
- Tension adjuster for faster, cleaner cuts for longer
- Soft feel ergonomic handle/hand guard
- Easy, rapid blade change
- Blades available for both hard wood (Peg Tooth) and soft/green wood (Raker Tooth)
- Sold fitted with Peg Tooth Blade

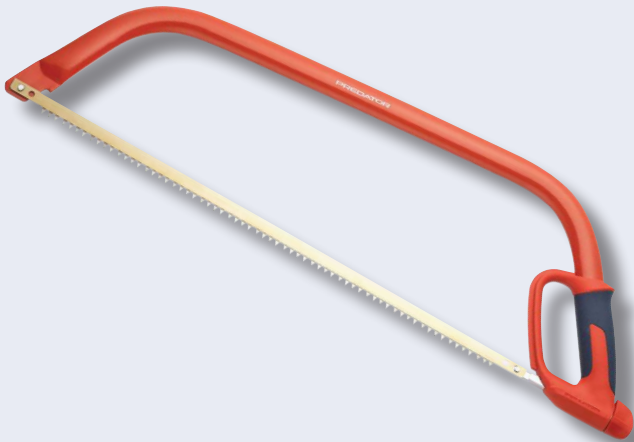

B9824 24" Bow Saw

### B9830 30" Predator Bow Saw

- 30" (760mm)
- Tension adjuster for faster, cleaner cuts for longer
- Soft feel ergonomic handle/hand guard
- Easy, rapid blade change
- Blades available for both hard wood (Peg Tooth) and soft/green wood (Raker Tooth)
- Sold fitted with Peg Tooth Blade

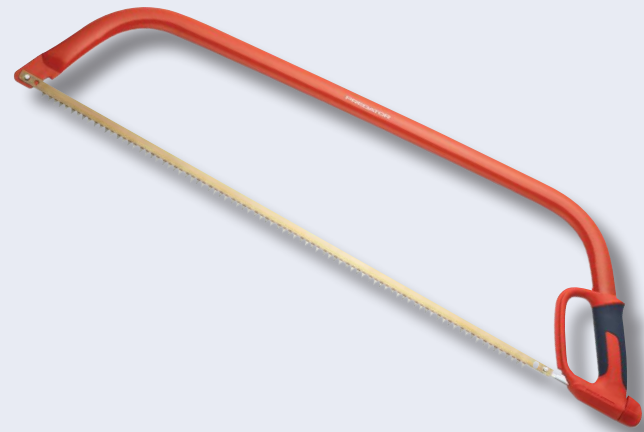

B9830 30" Bow Saw

### Spare Blades

#### B9824WETBLADE 24" Raker Tooth Bow Saw Blade

##### Predator Bow Saw Raker Tooth Spare Blades

- 24" (610mm)
- Ideal for soft/Green wood
- Raker Tooth
- 4PI Carbon steel, hard pointed blade



### Spare Blades

#### B9830WETBLADE 30" Raker Tooth Bow Saw Blade

##### Predator Bow Saw Raker Tooth Spare Blades

- 30" (760mm)
- Ideal for soft/Green wood
- Raker Tooth
- 4PI Carbon steel, hard pointed blade



#### B9824DRYBLADE 24" Peg Tooth Bow Saw Blade

##### Predator Bow Saw Raker Tooth Spare Blades

- 24" (610mm)
- Ideal for hard/dry wood
- Peg Tooth
- 4PI Carbon steel, hard pointed blade



#### B9830DRYBLADE 30" Peg Tooth Bow Saw Blade

##### Predator Bow Saw Raker Tooth Spare Blades

- 30" (760mm)
- Ideal for hard/dry wood
- Peg Tooth
- 4PI Carbon steel, hard pointed blade



\*Ten Year Guarantee on saw frame only



# Builders Tools Range

## CRAFTSMAN-MADE QUALITY FOR OVER TWO HUNDRED YEARS

There are three quality and price levels available in our Builder's Tool Range, offering the perfect tools for every budget and customer

### TYZACK

By expertly combining advanced technology, optimum design, & a genuine commitment to total quality, we are able to offer a comprehensive range of superb TYZACK brickwork, pointing, and plastering trowels. In addition, we also offer a comprehensive range of great quality drylining tools, plus essential ancillary brickwork tools like brick jointers, joint rakers, chalklines, refills, corner blocks, line pins, and builders lines.

### SPEAR & JACKSON

This Range is designed for hard wearing performance, comfort and ease of use when carrying out tasks such as brickwork, plastering, flooring and cement work.

### MORTAR MASTER

This entry level range of tools is ideal for the price conscious professional, jobbing builder or DIYer. Excellent value for money.

So whatever your target market, customer expectation levels, and sourcing criteria, TYZACK, SPEAR & JACKSON and S&J MORTAR MASTER are the best and only ranges you should turn to.





# Tyzack Brickwork Tools



## **CRAFTSMAN-MADE QUALITY FOR OVER TWO HUNDRED YEARS**

One of the oldest builders tool brands is TYZACK, started in 1837 by Joseph Tyzack & Sons. The familiar logo showing the 3 legs of a man originated when Joseph Tyzack supplied products to the Isle of Man Steam Packet Company. Their “legs of man” trademark was later adopted and registered for TYZACK trowels.

By expertly bringing together advanced technology, the best design and a genuine commitment to total quality, TYZACK offers a comprehensive range of superb pointing and brickwork trowels. Each of our trowels is crafted from the finest carbon steel with a solid forged blade and through tang for supreme strength. Handles are available in both traditional wooden or the latest soft feel ergonomic design. TYZACK is the first choice for ultimate comfort and performance.



# Tyzack Brickwork Tools

**Tyzack professional brickworking tools with solid forged blades and plastic end caps for tapping down**



### 10110V, 10111N, 10112Q Tyzack Broad Heel, Short Wood, Brick Trowels

- Solid forged blade
- Broad blade allows extra capacity for mortar
- Plastic end cap for tapping down
- Taper ground for progressive flexibility



10110V: 10" Short Wood Capped, 5 Pack  
10111N: 11" Short Wood Capped, 5 Pack  
10112Q: 12" Short Wood Capped, 5 Pack

### 10110SF, 10111SF Tyzack Soft Feel Broad Heel Brick Trowels

- Solid forged blade
- Broad blade allows extra capacity for mortar
- Soft feel handle with integral finger guard
- Plastic end cap for tapping down
- Taper ground for progressive flexibility



10110SF: 10" Soft Feel, 5 Pack  
10111SF: 11" Soft Feel, 5 Pack

### 10710SF, 10811SF, 10712SF Tyzack Philadelphia Soft Feel, Capped, Brick Trowel

- Solid forged Philadelphia blade for added balance
- Soft feel handle with integral finger guard
- Plastic end cap for tapping down
- Taper ground for progressive flexibility



10710SF: 10" Soft Feel, 5 Pack  
10811SF: 11" Soft Feel, 5 Pack  
10712SF: 12" Soft Feel, 5 Pack

### 10811V Tyzack Canadian, Leather Handle Brick Trowel

- Solid forged blade
- Philadelphia blade for added balance
- 'Canadian' wood handle with leather insert for comfort
- Plastic end cap for tapping down
- Taper ground for progressive flexibility



10811V: Canadian Brick Trowel, 11",  
Leather Capped, 5 Pack

### 11105N, 11106Q Tyzack Short Wood Handle Pointing Trowels

- Solid forged blade
- High tang for good knuckle clearance
- Short wood handle



11105N: 10" Short Wood, 10 Pack  
11106Q: 11" Short Wood, 10 Pack

### 11104SF, 11105SF, 11106SF Tyzack Soft Feel Handle Pointing Trowels

- Solid forged blade
- Soft feel handle with integral finger guard
- High tang for good knuckle clearance



11104SF: 4" Soft Feel, 10 Pack  
11105SF: 4" Soft Feel, 10 Pack  
11106SF: 6" Soft Feel, 10 Pack

### 11107CMARCH, 11104ARCH Tyzack Archaeology Short Wood Pointing Trowel

- Solid forged blade
- Thicker, more rigid blade for extra strength
- High tang for good knuckle clearance
- Short wood handle



11107CMARCH: 2 3/4" 10 Pack  
11104ARCH: 4" 10 Pack

### 11104SFARCH Tyzack Soft Feel Archaeology Pointing Trowel

- Solid forged blade
- Thicker, more rigid blade for extra strength
- High tang for good knuckle clearance
- Soft feel handle with integral finger guard



11104SFARCH: 4" Soft Feel, 10 Pack



# Tyzack Plastering Tools



## **A HISTORY OF QUALITY IN PLASTERING**

Ever since Joseph Tyzack introduced steel blades to replace traditional wooden trowels in the late 19th century, the TYZACK name has set the standard for quality plastering tools. Another innovation was a patented design enabling the blade to be attached to the tang without the need for the rivets to go right through the blade thereby ensuring a totally smooth finish. Importantly, all TYZACK trowels are hand 'dished' by time served craftsmen to create a convex blade, solving the problem of 'drag lines' when finishing. Additional features such as hardened and spring tempered blades also ensure that TYZACK tools are strong, durable and give outstanding performance. Available in both carbon and stainless steel with a variety of blade sizes and ergonomic handle options, TYZACK is the ultimate in comfort and performance.



# Tyzack Plastering Tools

## 'Ready To Go' Finishing Trowels

Pre-worn to professional standards, our revolutionary trowel is **'READY TO GO'** right from the start!

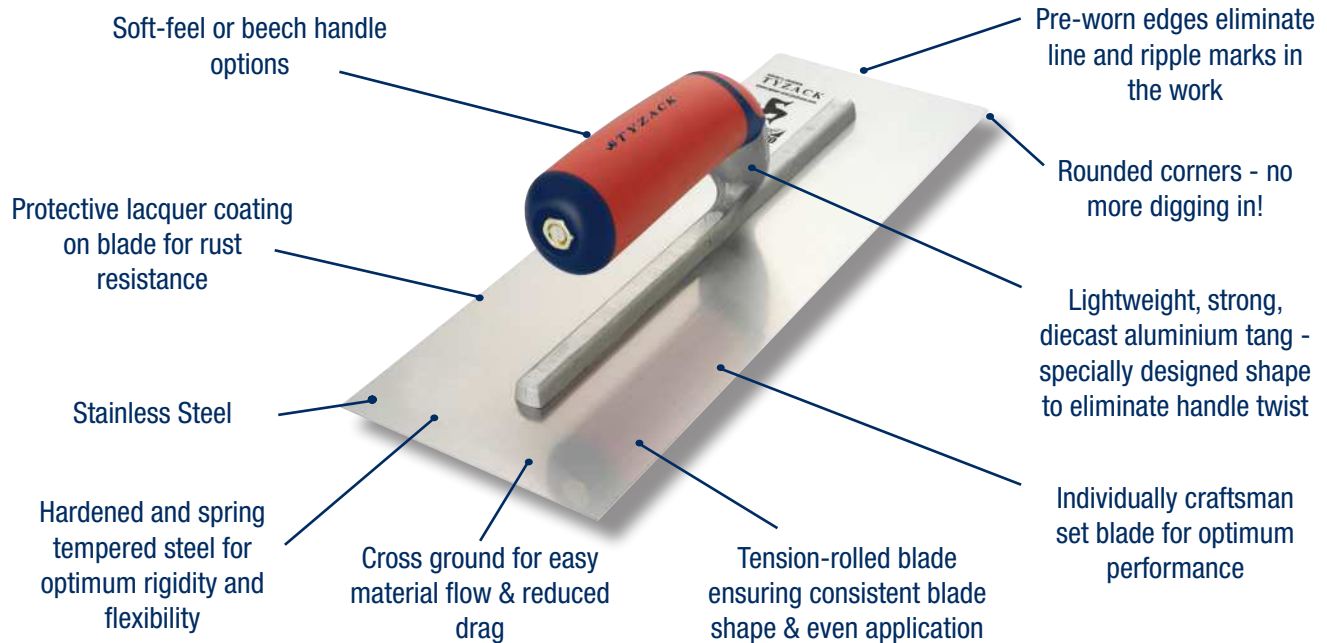

### 11458BISF, 13458BISF, 14458BISF Trowels

#### Ready To Go Rounded Corner, Soft Feel Trowels

- Individually craftsman set blade for optimum performance
- Rolled tension blade ensures consistent blade shape and even distribution
- Rounded corners to prevent digging in
- Pre-worn edges to eliminate line and ripple marks in the work
- Cross ground for easy material flow and reduced drag
- Soft feel handle for comfortable use
- Stainless steel blade
- Single hang



11458BISF: 11 x 4 5/8" Soft Feel, 0.24 Thickness, Single Hang, 10 Stud Weldings, 5 Pack  
 13458BISF: 13 x 4 5/8" Soft Feel, 0.24 Thickness, Single Hang, 10 Stud Weldings, 5 Pack  
 14458BISF: 14 x 4 5/8" Soft Feel, 0.24 Thickness, Single Hang, 12 Stud Weldings, 5 Pack

### 13458ERTG & 14458ERTG ENHANCED Ready To Go Trowels

- Longer tang with 14 rivets for extra strength
- Pre-worn edges to eliminate line & ripple marks in the work
- Cross ground for easy material flow & reduced drag
- Ergonomic thumb dimple in handle end for easier reversed use
- Stainless steel blade for rust resistance
- Rounded corners to prevent digging in
- Rolled tension blade
- Ensures consistent blade shape & even distribution
- Individually craftsman set blade for optimum performance
- Ergonomic soft feel handle



13458ERTG: 13" Stainless Steel, 5 Pack  
 14458ERTG: 14" Stainless Steel, 5 Pack



# Tyzack Plastering Trowels

Constructed to professional standards with individually craftsman set blades



## 11458BIN, 13458BIN, 14458BIN Trowels

### Ready To Go Rounded Corner Trowels

- Individually craftsman set blade for optimum performance
- Rolled tension blade ensures consistent blade shape and even distribution
- Rounded corners to prevent digging in
- Pre-worn edges to eliminate line and ripple marks in the work
- Cross ground for easy material flow and reduced drag
- Traditional beech handle
- Stainless steel blade
- Single hang



11458BIN: 11 x 4 5/8" 10 Stud Weldings, 5 Pack  
13458BIN: 13 x 4 5/8" 10 Stud Weldings, 5 Pack  
14458BIN: 14 x 4 5/8" 12 Stud Weldings, 5 Pack

## 13100R, 21600W Wooden Handle Finishing Trowels

### Tyzack Banana Handle Trowel

- Individually craftsman set blade
- Rolled tension blade ensures consistent blade shape and even application
- Lightweight, strong diecast aluminium tang
- Stainless steel rivets for longer life and added strength
- Mahogany, banana handle
- Blade thickness 0.24mm
- 10 stud weldings



13100R: 11 x 4 5/8", Carbon Steel Blade, 5 pack  
21600W: 11 x 4 5/8" Stainless Steel Blade, 5 pack

## 13100RSF, 13458SSF, 13514SSF Soft Feel Finishing Trowels

### Tyzack Soft Feel Handle Trowel

- Individually craftsman set blade
- Rolled tension blade ensures consistent blade shape and even application
- Lightweight, strong diecast aluminium tang
- Stainless steel rivets for longer life and added strength
- Soft feel handle for comfort
- Blade thickness 0.24mm
- 13100RSF & 13458SSF have 10 stud welds, 13514SSF has 12



13100RSF: 11 x 4 5/8" Carbon Steel, 5 Pack  
13458SSF: 13 x 4 5/8" Stainless Steel, 5 Pack  
13514SSF: 14 x 4 5/8" Carbon Steel, 5 Pack

## 13716K, 13718G Mahogany Wooden Handle Flooring Trowel

### Tyzack Straight Wooden Handle

Used for applying and finishing mortar on floors

- Rolled tension blade ensures consistent blade shape and even application
- Lightweight, strong diecast aluminium tang with back stay for added rigidity
- Stainless steel rivets for longer life and added strength
- Double hang
- Blade thickness 0.56mm
- 13716K has 7 stud welds, 13718G has 8

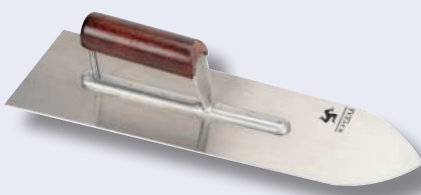

13716K: 16" Carbon Steel, 5 Pack  
13718G: 18" Carbon Steel, 5 Pack

## 13300K Double Hang Wooden Handle Cementing Trowel

### Tyzack Wooden Handle, Straight

- Individually craftsman set blade
- Rolled tension blade ensures consistent blade shape and even application
- Thicker blade for added rigidity
- Lightweight, strong diecast aluminium tang with back stay for added rigidity
- Stainless steel rivets for longer life and added strength
- Straight, mahogany wooden handle
- 0.32mm thick blade
- 6 stud weldings



13300K: 11 x 4 5/8" Carbon Steel, 5 pack

## 13858NSF Soft Feel Handle Cementing Trowel

### Tyzack Soft Feel Handle

- Individually craftsman set blade
- Extra long blade
- Rolled tension blade ensures consistent blade shape and even application
- Thicker blade for added rigidity
- Lightweight, strong diecast aluminium tang
- Stainless steel rivets for longer life and added strength
- Soft feel handle for comfort
- 0.32mm thick blade
- 14 stud weldings

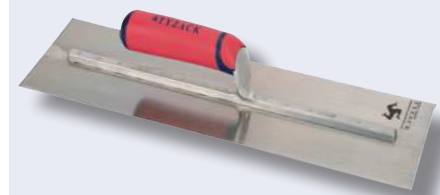

13858NSF: 16 x 4 5/8" Carbon Steel, 5 pack



# Tyzack Specialist Trowels

Specialist trowels for specific plastering jobs, from edging and adhesive application to gauging



## 15200W Straight Wooden Handle Edging Trowel

### Tyzack Mahogany Handle Trowel

Radius edge designed to produce a rounded edge finish on freshly laid cement

- Specially profiled blade
- Double thick blade for maximised strength and rigidity
- Double hang tang for enhanced strength
- Blade thickness 0.56mm
- 3 stud weldings

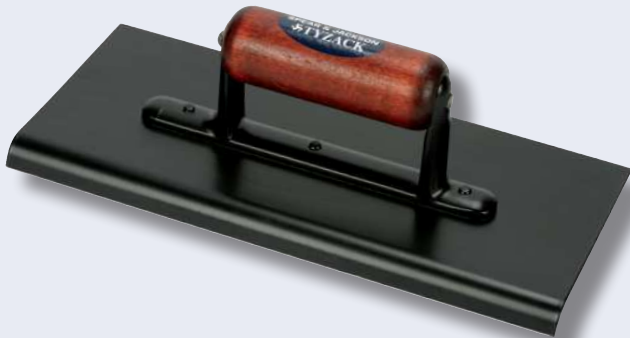

15200W: 11 x 4 1/2" Carbon Steel, 5 Pack

## 90911B, 91911S Soft Feel Drywall Trowels

### Tyzack Soft Feel Handle Trowels

Used for feathering drywall joints

- Individually craftsman set blade
- Extra deep dish
- Soft feel handle for comfort
- Blade thickness 0.24mm
- 90911B and 91911S have 10 stud weldings, 90914A has 12



90911B: 11 x 4 5/8" Carbon Steel, Curved, 5 Pack  
91911S: 11 x 4 5/8" Stainless Steel, Curved, 5 Pack

## 11507N Beech Handle Gauging Trowel

### Tyzack Beech Handle Trowel

For mixing a small amount of plaster and filling gaps. Handy for getting into awkward places.

- Solid forged blade
- Integral finger guard
- Beech handle
- 7" blade



11507N: 7", Beech Handle, 10 Pack

## 11507SF Soft Feel Handle Gauging Trowel

### Tyzack Soft Feel Handle Trowel

For mixing a small amount of plaster and filling gaps. Handy for getting into awkward places.

- Solid forged blade
- Integral finger guard
- Soft feel handle
- 7" blade



11507SF: 7" Soft Feel Handle, 10 Pack



# Tyzack Specialist Trowels

Specialist trowels for a wide variety of jobs, from pointing to corner jointing



## 10565BSF Bucket Trowel with Soft Feel Handle

### S&J Carbon Steel Bucket Trowel

Ideal for mixing and removing mortar and plaster from buckets

- Cropped blade profile for easy reach right to the bottom of the bucket
- Extra high tang for increased knuckle clearance
- Soft feel handle for extra comfort



10565BSF: 6 1/2" Carbon Steel, Soft Feel, 5 Pack

## 12312D Trowel & Square

### Tyzack Small Tools

Trowel and Square is used for pointing or cementing any small scale brickwork

- Flexible blades for extra control



12312D 1/2", 5 Pack

## 12012N Leaf & Square

### Tyzack Small Tools

Leaf and Square is used for delicate work when extra care and precision needs to be taken

- Flexible blades for extra control



12012N 1/2", 5 Pack

## 715C External Corner Trowel

### Tyzack Soft Feel Corner Trowel

Used to produce a tight, bubble free EXTERNAL corner joint

- Stainless blade for longer life
- Offset blade allows you to work right up to ceiling /down to the floor or skirting
- Soft feel handle for extra comfort



715C: 90° External Radius, Soft Feel, 5 Pack

## 714B Internal Corner Trowel

### Tyzack Soft Feel Corner Trowel

Used to produce a tight, bubble free INTERNAL corner joint

- Stainless blade for longer life
- Offset blade allows you to work right up to ceiling /down to the floor or skirting
- Soft feel handle for extra comfort



714B: 90° Internal Radius, Soft Feel, 5 Pack

## 11806X Harling Trowel

### Tyzack Soft Feel Harling Trowel

Used when pebble dashing, to throw the pebbles onto the mortar

- Chemical blacked blade for rust resistance



11806X: 6 1/2 x 6 1/2", 2 Pack



# Tyzack Specialist Trowels

## The Tyzack range of floats and hawks



### 702S, 702L Tyzack Plastic Floats

For use on concrete flooring

- Non-absorbent patterned face
- Can be nailed for scoring
- Lightweight
- Easy to clean



702S: Small 11", 10 Pack  
702L: Large 14", 10 Pack

### 704N Tyzack Sponge Float

For finishing grainy surfaces such as sand and cement mix

- A firm rubber strongly bonded to a plastic base plate



704N: 9 x 4", 10 Pack

### 700Z Tyzack Wooden Float

For scrubbing and giving a sandy surface to rendered concrete or plaster

- Robust solid wooden float with a comfortable grained effect handle



700Z: 11", 10 Pack

### 12712SF, 12714A Tyzack Aluminium Hawk

For holding mixed plaster at working height, prior to application

- Made from rolled aluminium with smooth, straight edges and rounded corners
- Detachable soft feel handle

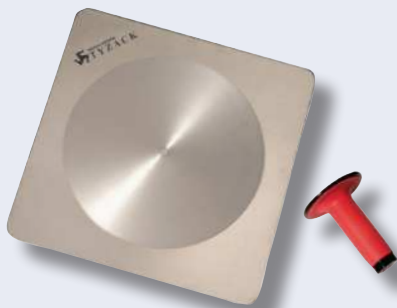

12712SF: 12 x 12", Aluminium Professional, 5 Pack  
12714A: 14 x 14", Aluminium Professional, 5 Pack

### 12712H Tyzack Aluminium, Wooden Handled Hawk

For holding mixed plaster at working height, prior to application

- Made from rolled aluminium with smooth, straight edges and rounded corners
- Detachable wooden (beech) handle



12712H: 12 x 12", 5 Pack

### 708T Tyzack Fully Polyurethane Hawk

For holding mixed plaster at working height, prior to application

- Made from lightweight moulded polyurethane with a smooth surface finish



708T: 13 x 13" Plastic, 6 Pack





# Tyzack

## Drylining & Plastering Accessories

### Accessories for plastering and drylining jobs



#### 74-PBSR Tyzack Drywall Saw

Designed to drive through plasterboard

- Suregrip® handle
- Teeth cut on forward and reverse stroke
- Pointed to drive through plasterboard
- Ideal for use on timber, hardwood, chipboard & MDF



74-PBSR: 31cm, 5 Pack

#### 709W Tyzack Hand Sander

For smoothing off jointing materials

- Smooth contour handle
- Aluminium base
- Neoprene pad prevents sandpaper slipping
- Uses standard sand paper - cut to size



709W: 9 1/2 x 3 1/4", 5 Pack

#### 720H Tyzack Pole Sander

Allows finishing of joints to ceilings

- Lightweight aluminium handle
- Fully pivoting head
- Extends to 1.5m/51"
- Uses standard sand paper - cut to size



720H: 10 1/4 x 3 3/8", 5 Pack

#### 713A Tyzack Support Prop

Provides an extra support on site by holding plasterboards in position to ceilings

- Pistol grip extending action
- Extends from 1.15m to 2.90m
- Universally jointed feet
- Recommended load capacity 30kg



74-PBSR: 31cm, 5 Pack

#### 710M Tyzack Mixing Paddles

Hard wearing paddle designed to fit a high power drill & ensure a fast & complete mixing process for mortars & plasters

- Anti-rust chrome finish
- Medium diameter head



710X: 10mm Shaft Dia, 100mm Mixer Dia, 5 Pack

#### 712Z Tyzack Board Lifter

Strong one-piece aluminium construction, for the easy positioning of plasterboard and doors

- Tapered front end slides easily under boards and holds firmly in place



712Z: 12 Boards, 5 Pack



# Tyzack Drylining & Plastering Accessories

## Tyzack jointing and taping knives for plastering & drylining



### 718F 4" Tyzack Jointing Knife

Jointing knife with handle ends for knocking back protruding nails

- Suregrip® handles
- Flexible stainless steel blades



718F: 4" Jointing Knife, 5 Pack

### 719G 6" Tyzack Jointing Knife

Jointing knife with handle ends for knocking back protruding nails

- Suregrip® handles
- Flexible stainless steel blades



719G: 6" Jointing Knife, 5 Pack

### 716D 10" Tyzack Taping Knife

Spreads initial coats of compound over plaster joints and 'beds' the tape in it

- Suregrip® handles
- Flexible stainless steel blades
- Welded back plate for extra strength



716D: 10" Taping Knife, 5 Pack

### 717E 12" Tyzack Taping Knife

Spreads initial coats of compound over plaster joints and 'beds' the tape in it

- Suregrip® handles
- Flexible stainless steel blades
- Welded back plate for extra strength



717E: 12" Taping Knife, 5 Pack

### FE6, ENDCAP Tyzack Feather Edges

For ruling off backing plaster to ensure that the surface is flat and even. Can also be used for checking the level and flatness of joists

- Manufactured from lightweight, extruded aluminium
- Finely tapered edge for maximum accuracy
- Thumb and finger groove down full length of section



FE6: Feather Edge 6', 5 Pack  
ENDCAP: Endcaps x 2, 5 pack





# Tyzack Ancillary Tools

High quality brickwork and ancillary tools, specifically designed for use by the professional tradesman

## 10701S Rubber Line Blocks (1 Pair) & Line

- **Line:** 30m 8 strand braided nylon brick line, produces a straight line under tension
- **Blocks:** are angled at 87.5° so that, when under tension, they square up into the corner of the brick for a better grip & a more stable line
- Rubber surface & grooves help to prevent slippage
- Lightweight & easy to use
- Highly visible fluorescent colours - easy to see, not so easy to lose



10701S: 1 Pair & 1 Line, 5 Pack

## SJ-RLB-0Y Rubber Line Blocks Merchandiser

- 24 fluorescent pieces, 6 pairs orange & 6 pairs yellow, each block is individually barcoded
- Blocks are angled at 87.5° so that, when under tension, they square up into the corner of the brick for a better grip and a more stable line
- Rubber surface and grooves help to prevent slippage whilst in use
- Lightweight and easy to use



SJ-RLB-0Y: Merchandiser 1 Pack

## SJUK-50M-8W, SJUK-50M-0Y Bricklayers Line Merchandisers

- Strong, braided nylon bricklayer's lines which produce a straight line under tension, unlike twisted lines will not fray when cut
- Easy to unwind 50m spools, which prevent the lines from becoming tangled with when stored, individually barcoded
- High visibility orange & fluorescent yellow lines are easy to see on site



SJUK-50M-8W: 12 x 50m White, 1 Pack  
SJUK-50M-0Y: 50m x 6 Orange x 6 Yellow, 1 pack

## SJUK-50M-8WYOP Braided Line Merchandiser

- Strong, braided nylon bricklayer's lines which produce a straight line under tension, unlike twisted lines will not fray when cut
- Easy to unwind 50m spools, which prevent the lines from becoming tangled with when stored, individually barcoded
- High visibility orange & fluorescent yellow & pink and white lines all in one retailer friendly merchandiser



SJUK-50M-8WYOP: 6 x 50m White, 6 x 50m Orange, 6 x 50m Yellow, 6 x 50m Pink



# Tyzack Ancillary Tools

High quality brickwork and ancillary tools, specifically designed for use by the professional tradesman.

## 10505Z Line & Pins

- Cast metal pins for extended life
- 30m High visibility line



10505Z: 1 x Line, 2 x Pins, 5 Pack

## PROFLP2PK, PROFLPBOX Tyzack Line Pins

- Made from drop forged & hardened steel for strength, & resists bending under pressure
- Chrome plated to prevent rusting
- Tapered end ensures the line pin inserts easily into surface material
- Extra large head means the line is less likely to become detached whilst in use



PROFLP2PK: Line Pins Packs of 2, 10 Pack  
PROFLPBOX: Merchandiser 30 pins, 1 Pack

## 21258B Tyzack Convex Brick Jointer

- For smooth finishing in between bricks



21258B: 1/2" x 5/8", 10 Pack

## 707S Tyzack Joint Raker

- Removes mortar from joint by using a pin that is adjustable for different depths
- Robust metal wheels
- Comfortable fitted handle



707S: Joint Raker, 5 Pack



# S&J Range

This range is designed for hard wearing performance, comfort and ease of use when carrying out tasks such as brickwork, plastering, flooring & cement work. Featuring soft feel handles for comfort in use with integral finger guards on brickwork tools and high quality fabricated blades balanced for optimum performance.





# S&J Brickwork & Plastering

## Soft Feel Tools

High quality brickwork and ancillary tools, specifically designed for use by the professional tradesman

### 11605PSF/14, 11606PSF/14 Pointing Trowels

#### S&J 5" & 6" Pointing Trowel

- For repairing mortar joints or filling cavities
- Ergonomically shaped handle
- Fabricated blade
- Soft feel handle with integrated finger guard
- Carbon steel blade



11605PSF/14: 5" Pointing Trowel, 10 Pack  
11606PSF/14: 6" Pointing Trowel, 10 Pack

### 11611PSF/14 Philadelphia Trowel

#### S&J 11" Philadelphia Trowel

- Philadelphia pattern blade for additional balance
- Polished and lacquered blade
- Fabricated carbon steel blade
- Ergonomically shaped soft feel handle with integrated finger guard



11611PSF/14: 11" Philadelphia Trowel, 10 Pack

### 11610BSF/14, 11611BSF/14 Broad Heel Trowels

#### S&J 10" & 11" Soft Feel Broad Heel Trowels

- Fabricated carbon steel blade
- Ergonomically shaped soft feel handle with integrated finger guard
- Polished and lacquered blade



11610BSF/14: 10" Broad Heel, 10 Pack  
11611BSF/14: 11" Broad Heel, 10 Pack

### Plastering Trowels

#### S&J Soft Feel Plastering Trowels

- Lightweight strong diecast aluminium tang
- Rivets for longer life and added strength
- Available with a carbon or stainless steel blade in two sizes (11" or 13")
- Ergonomically shaped soft feel handle



10611CSF/14: 11" Carbon, 10 Pack  
10611SF/14: 11" Stainless Steel, 10 Pack  
10613CSF/14: 13" Carbon, 10 Pack  
10616SF/14: 13" Stainless Steel, 10 Pack

### 11607GSF Gauging Trowel

#### S&J 7" Gauging Trowel

- For mixing small amounts of plaster and filling gaps in confined spaces
- Fabricated carbon blade
- Soft feel handle with integrated finger guard
- Ergonomically shaped soft feel handle
- Polished and lacquered blade



11607GSF: 7" Carbon Gauging Trowel, 10 Pack

### 10616SF/14 Flooring Trowel

#### S&J 16" Flooring Trowel

- Carbon steel
- Soft feel handle with integrated finger guard
- Polished and lacquered blade

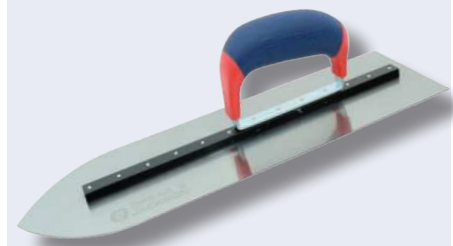

10616SF/14: 16" Flooring Trowel, 10 Pack



# S&J Plastering Soft Feel Tools

High quality tiling trowels and ancillary plastering tools with soft feel handles for comfortable, sustained use

## 10606U Hawk

### S&J Plastic & Aluminium Hawk

- Lightweight but strong aluminium blade
- Detachable handle

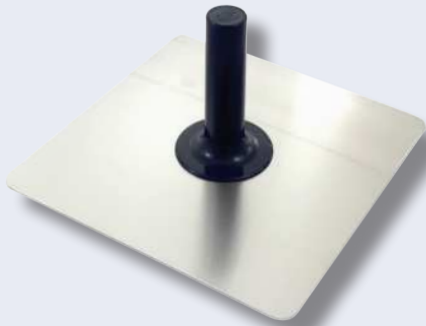

10606U: 12 x 12", 10 Pack

## 10608SF Mini Finishing Trowel

### S&J 8" Finishing Trowel

- Ideal for working in confined spaces
- Stainless steel blade for longer life
- Soft feel handle for extra comfort
- Ergonomically shaped soft feel handle



10608SF: 8" Soft Feel, 10 Pack

## TILT3MM 3mm Tiling Trowel

### S&J Tiling Trowels

- Lightweight but strong aluminium tang
- Soft feel handle for extra comfort
- TILT3MM: 3mm sq notch
- Ergonomically shaped soft feel handle
- Polished and lacquered carbon steel blade



TILT3MM - 11" Tiling Trowel, 10 Pack

## TILT6MM 6mm Tiling Trowel

### S&J Tiling Trowels

- Lightweight but strong aluminium tang
- Soft feel handle for extra comfort
- TILT6MM: 6mm sq notch
- Ergonomically shaped soft feel handle
- Polished and lacquered carbon steel blade



TILT6MM: 11" Tiling Trowel, 10 Pack

## TILT20MM 20mm Tiling Trowel

### S&J Tiling Trowels

- Lightweight but strong aluminium tang
- Soft feel handle for extra comfort
- TILT20MM: 20mm x 10mm 1/2 round notch
- Ergonomically shaped soft feel handle
- Polished and lacquered carbon steel blade



TILT20MM: 11" Tiling Trowel, 10 Pack

## 10565BSF Bucket Trowel with Soft Feel Handle

### S&J Carbon Steel Bucket Trowel

Ideal for mixing and removing mortar and plaster from buckets

- Cropped blade profile for easy reach right to the bottom of the bucket
- Extra high tang for increased knuckle clearance
- Soft feel handle for extra comfort



10565BSF: 6 1/2" Carbon Steel, Soft Feel, 5 Pack



# Mortar Master Range

This entry level range of tools is ideal for the price conscious professional, jobbing builder or DIYer. Featuring weatherproofed wooden handles and fabricated blades







# Mortar Master Brickwork & Plastering Trowels

**Mortar Master Brickwork and Plastering Tools feature wooden handles and fabricated steel blades**

## Broad Heel Trowels

### Mortar Master 10 & 11"

- Fabricated blade
- Weatherproofed hardwood handle



10510B: 10" Broad Heel, 10 Pack  
10511B: 11" Broad Heel, 10 Pack

## Plastering Trowels

### Mortar Master Plastering Trowels

- Lightweight strong diecast aluminium tang
- Stainless rivets for longer life and added strength
- Carbon steel blade
- 11 or 14" sizes available
- Weatherproofed hardwood handle

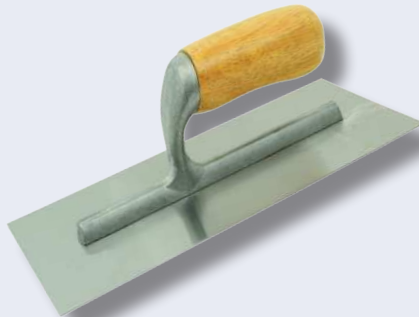

10611W: 11" Wooden Handle, 10 Pack  
10614W: 14" Wooden Handle, 10 Pack

## 10511P Philadelphia Trowel

### Mortar Master Philadelphia Trowel

- Philadelphia pattern blade provides additional balance
- Fabricated blade
- Weatherproofed hardwood handle



10511P: 11" Wooden Handle, 10 Pack

## 10565B Bucket Trowel

### Mortar Master Bucket Trowel

- Fabricated blade
- Cropped blade profile to allow easy reach to bottom of bucket
- High tang for knuckle clearance



10565B: 6 1/2" Wooden Handle, 10 Pack

## Pointing Trowels

### Mortar Master 5 & 6"

- Fabricated blade
- Weatherproofed hardwood handle
- For repairing mortar joints or filling cavities



10505P: 5" Wooden Handle, 10 Pack  
10506P: 6" Wooden Handle, 10 Pack

## 10507G Gauging Trowel

### Mortar Master 7" Gauging Trowel

- Fabricated blade
- Weatherproofed hardwood handle
- For mixing small amounts of plaster and filling gaps in confined spaces



10507G: 7", Wooden Handle, 10 Pack



# S&J

## Tapes & Chalklines

Essential measuring and marking out tools...

### 3m, 5m & 8m Tape Measures

#### S&J Metric & Imperial Graduations

- Integrated belt clip and wrist band
- Impact absorbing rubber casing offers a better grip and greater comfort
- Auto lock blade system with a push release button
- Zero point magnetic end hook for internal & external measurement
- Metric & imperial graduations
- Accuracy class II



30430: 3m (10ft), 12 Pack 30435: 5m (16ft), 12 Pack 30440: 8m (26ft), 6 Pack

### COSMOSABS Cosmos Chalk Line

#### S&J ABS Plastic Cosmos Chalk Line

- Durable, impact resistant ABS plastic case
- 30m double twisted poly cotton line
- Rapid 4 to 1 rewind for extra fast line storage
- Nickel steel handle (lockable in one position)
- Capacity 100gm
- Refillable



COSMOSABS: 30M, 12 Pack

### COSMOSDCA Cosmos Suregrip

#### S&J Cosmos Suregrip Chalk Line

- Die cast aluminium case complete with Suregrip finger lugs
- 30m double twisted poly cotton line
- Rapid 4 to 1 rewind for extra fast line storage
- Nickel steel handle (lockable in one position)
- Capacity 100gm
- Refillable



COSMOSDCA: 30M, 12 Pack

### MINIRL Mini Road Line

#### S&J 30m Mini Road Line

- 30m line
- High capacity 200gm chamber
- Unique quick change refill facility with no spillage
- Hi-visibility yellow plastic case
- Nickel steel handle (lockable in one position)
- 2.5mm braided cotton line



MINIRL: 30M, 12 Pack

### Chalk Refills

#### S&J Red or Blue Chalk Refills

- High capacity 200gm chamber
- Unique quick change refill facility with no spillage
- Hi-visibility yellow plastic case
- Refills Chalk Lines
- For use with MINIRL, COSMOSABS, COSMOSDCA



CHALK224: Blue Chalk Refill, 224gm, 12 Pack  
CHALK224RED: Red Chalk Refill, 224gm, 12 Pack



# S&J/Eclipse

## Staplers, Knives & Blades

Heavy duty stapler, utility knives and blades, part of any tradesman's essential tool kit

### HDTACKCOMBI Heavy Duty Stapler

#### S&J Stapler/Nail Tacker

- Nickel finish to resist rusting & corrosion
  - Durable all-steel construction
  - Anti-slip handle
  - Bottom loading system for easy loading and jam clearing
- Interchangeable with:**
- Arrow T50 or Rapid 140/6-14mm staples
  - Rapid 8 & Arrow 18 brads



HDTACKCOMBI: Heavy Duty, 5 Pack

### E1770 Utility Knife

#### Eclipse Standard Utility Knife

- Standard retractable utility knife with a zinc alloy body
- Supplied with one blade



E1770: Standard Utility Knife, 12 Pack

### E1780 Utility Knife

#### Eclipse Heavy Duty Utility Knife

- Heavy duty retractable utility knife designed to fit the hand and maintain a strong grip.
- Ideal for cutting tough materials such as carpets, roofing felt and vinyl.
- Hinged body assists quick blade change.
- Supplied with one blade



E1780: Heavy Duty Utility Knife, 8 Pack

### 1720R Utility Blades

#### Eclipse Utility Blades

- Supplied in a handy dispenser which allows easy access to one blade at a time and minimises contact with the blade
- Fits E1770 & E1780



1720R: Straight Blades, 10 Pack

### 1702BP Eclipse Utility Blades

#### Eclipse Utility Blades

- Pack of 100 spring loaded dispenser
- Fits E1770 and E1780



1702BP: Straight Blades, 100 Pack





## Spear & Jackson Hammers

All SPEAR & JACKSON hammers are made from first class materials and manufactured to the highest product specifications, thus ensuring maximum strength and reliability. Forged heads are expertly heat treated and finished, then fixed to hickory, steel or fibreglass shafted handles.

All SPEAR & JACKSON hammers are made in general accordance with British Standard BS876. This standard is very stringent in terms of hardness testing and crack detection and demands 100% testing. SPEAR & JACKSON sample test for hardness and cracks in order to offer a more competitive product.





# Spear & Jackson Hammers

All our Hammers are manufactured to the highest product specifications ensuring maximum strength

## Carpenters' Claw Hammers

Used by carpenters for fixing & removing nails. Should never be used for striking implements such as cold chisels

- Polished striking face and back of claw
- High quality forged head
- Choice of hickory, tubular steel or solid forged steel shafts
- Solid forging provides a shaft integral with the head for superior strength



SJ-CAH16 Adze Eye Claw, 454gm, Hickory Handle, 5 PK  
 SJ-CAH20 Adze Eye Claw, 567gm, Hickory Handle, 5 PK  
 SJ-CSS20, Claw, 567gm, Solid Steel Handle, 5 PK  
 SJ-CTS16, Claw, 454gm, Steel Handle, 5 PK

## Joiners' Warrington Hammers

A general purpose hammer used for driving nails and pins. The cross pein is used to start the pin then the hammer is reversed and driven home by the flat end

- High quality forged head
- Polished striking face and pein edges
- Hickory handle



SJ-JWA8, 227gm, Hickory Handle, 5 PK  
 SJ-JWA12, 340gm, Hickory Handle, 5 PK  
 SJ-JWA16, 454 gm, Hickory Handle, 5 PK

## Bricklayers Hammers

Used by bricklayers for cutting and fitting bricks and stonework

- Square end for tapping bricks into place
- Chisel end for cutting bricks
- Choice of hickory or fibreglass shaft
- Polished head
- Fibreglass shafts provide oil, chemical and water resistance, 10 times stronger than timber and 8 times stronger than steel



SJ-BSH25 Bricklayers' Short Pattern, 708gm, Hickory Handle, 5 PK  
 SJ-BSF25 Bricklayers' Pattern, 680gm, Fibreglass Handle, 5 PK

## Scutch Hammers

Similar in shape to a brick hammer but with a single or double ended grooved end for taking scutch combs; replaceable bits used for cutting stone, brickwork, or for removing mortar prior to repointing

- Single ended with one striking face and one grooved end
- Double ended with both ends grooved
- Hickory handle



SJ-SSH28 Single End, 567gm, Hickory Handle, 5 PK  
 SJ-SDH22 Double End, 624gm, Hickory handle, 5PK  
 SJ-CC1 1" Scutch Comb, 100 PK  
 SJ-CC10 10" Scutch Comb, 10 PK

## Club Hammers

Used in the building and construction industry for delivering short heavy blows, eg. with cold chisels and brick bolsters

- Polished striking face
- Hickory or fibreglass handle



SJ-MCH40 21/2lb, Hickory Handle, 4 PK  
 SJ-MCH64 4lb, Hickory Handle, 4 PK  
 SJ-MCH40FG 21/2lb, Fibreglass Handle, 4 PK  
 SJ-MCH64FG 4lb, Fibreglass Handle, 4 PK



# Spear & Jackson Hammers

All our Hammers are manufactured in general accordance with  
British Standard BS876

## Engineers' Ball Pein Hammers

A universal hammer with 1 flat & 1 ball pein end. Used for striking metal objects

- Polished and chamfered striking face to avoid chipping
- Polished and hardened ball end
- Hickory handle



SJ-BPH4 113gm (¼lb) Hickory Handle, 5 PK  
SJ-BPH8 227gm (½lb) Hickory Handle, 5 PK  
SJ-BPH12 340gm (¾lb) Hickory Handle, 5 PK  
SJ-BPH16 454gm (1lb) Hickory Handle, 5 PK  
SJ-BPH24 680gm (1½lb) Hickory Handle, 5 PK  
SJ-BPH32 908gm (2lb) Hickory Handle, 5 PK  
SJ-BPH40 1134gm (2½lb) Hickory Handle, 5 PK  
SJ-BPH48 1361gm (3lb) Hickory Handle, 5 PK

## Ball Pein Pin/Telephone Hammer

Lightweight hammer with a long shaft used by fitters for assembly work

- Polished striking face and pein edges
- Hickory handle



SJ-CP4 113gm (4oz) Hickory Handle, 5 PK

## Mortar Picks

Used by bricklayers for cleaning worn and broken debris from brick and stonework prior to re-pointing

- Chisel and point or double point end available which are hardened for strength
- Hickory shaft



SJ-MPHCP Chisel & Point, Hickory Handle, 5 PK  
SJ-MPHDP Double Point, Hickory Handle, 5 PK

## Double Faced Sledge Hammers

Used in all industries for heavy work such as demolition or where a strong blow has to be given, eg. driving home stakes

- Longer handle for a greater striking force
- Polished striking face with chamfered edges to avoid chipping
- Choice of hickory or fibreglass shaft



SJ-DSH112 7lb, Hickory Handle, 1 PK  
SJ-DSH160 10lb, Hickory Handle, 1 PK  
SJ-DSH224 14lb, Hickory Handle, 1 PK  
SJ-DSH160FG 10lb, Fibreglass Handle, 1 PK  
SJ-DSH224FG 14lb, Fibreglass Handle, 1 PK

## Slaters' Ripper

**RIPPER - Used by slaters for the removal of old roofing slates**

- Hardened & spring tempered blade to allow access between slates
- Specially designed ground hook for easy contact with nails & easier withdrawal
- Slight incline on handle to allow easier access of the hand



SJ-SLR Slaters' Ripper, 1 PK

## Slaters' Axe

**AXE - Used for cutting & dressing slates & tiles prior to fixing**

- Fine, honed blade for accurate cutting
- Spiked hook used for piercing slates



SJ-SARH Slaters' Axe - Right Hand, 5 PK



# Eclipse

## Cold & Wood Chisels & Wrecking Bars

Specifically designed for cutting brick, concrete, paving slabs and metal, the ECLIPSE range of top quality cold chisels and bolsters is manufactured to British Standard specifications using the latest production methods and equipment. To resist 'mushrooming', every chisel shank head is specially shaped and the cutting edges are hardened for durability. As well as brick bolsters, the range includes flat, floorboard, crosscut, plugging and concrete point chisels.

The blades of the ECLIPSE range of wood chisels are made from one piece of chrome vanadium steel for maximum strength. The heat treated blades, which are sharpened and ready for use, can be re-sharpened up to a depth of 25mm for a longer working life.





# Eclipse Cold Chisels

Cold chisels & bolsters manufactured from hard wearing chrome vanadium, so need re-sharpening less often, & are also even more resistant to mushrooming after prolonged use



## Guarded Chisels

Hand guarded cold chisels fitted with strong guard designed to withstand the heaviest hammer blow & protect the user's hand from injury



Part No	Type	Length	Blade W	Hex Dia.	Qty
22-410R/07	Grooving	250mm	6.35mm	15.9mm	5
22-208R/07	Flat	205mm	19mm	15.9mm	5
22-210R/07	Flat	250mm	25.4mm	22.2mm	5
22-639R/07	Brick Cutting	230mm	75mm	19mm	5
22-649R/07	Brick Cutting	230mm	100mm	25mm	5
22-509R/07	Floorboard	230mm	63.5mm	17.5mm	5

## Concrete Pointing Chisels

For breaking up concrete



Part No	Length Blade	Width	Hexagon Dia.	Pack Qty
CB292R/07	250mm (10")	4mm (5/32")	15.9mm (5/8")	10
CB313P/07	300mm (12")	4.8mm (3/16")	19mm (3/4")	10
CB353G/07	300mm (12")	6.35mm (1/4")	25mm (1")	5

## Flat Chisels

For general cutting & chipping of metals, and for shaping, facing and cutting of stonework



Part No.	Length	Blade Width	Hexagon Dia.	Pack QTY
CB24A/07	100mm (4")	6.35mm (1/4")	6.35mm (1/4")	10 PK
CB28G/07	150mm (6")	6.35mm (1/4")	6.35mm (1/4")	10 PK
CB46T/07	125mm (5")	9.5mm (3/8")	9.5mm (3/8")	10 PK
CB48E/07	150mm (6")	9.5mm (3/8")	9.5mm (3/8")	10 PK
CB68V/07	150mm (6")	12.7mm (1/2")	12.7mm (1/2")	10 PK
CB70H/07	205mm (8")	12.7mm (1/2")	12.7mm (1/2")	10 PK
CB72F/07	250mm (10")	12.7mm (1/2")	12.7mm (1/2")	10 PK
CB73N/07	300mm (12")	12.7mm (1/2")	12.7mm (1/2")	10 PK
CB88R/07	150mm (6")	15.9mm (5/8")	12.7mm (1/2")	10 PK
CB89H/07	180mm (7")	15.9mm (5/8")	12.7mm (1/2")	10 PK
CB90M/07	205mm (8")	15.9mm (5/8")	12.7mm (1/2")	10 PK
CB92N/07	250mm (10")	15.9mm (5/8")	12.7mm (1/2")	10 PK
CB108D/07	150mm (6")	19mm (3/4")	15.9mm (5/8")	10 PK
CB110T/07	205mm (8")	19mm (3/4")	15.9mm (5/8")	10 PK
CB111G/07	230mm (9")	19mm (3/4")	15.9mm (5/8")	10 PK
CB112E/07	250mm (10")	19mm (3/4")	15.9mm (5/8")	10 PK
CB113V/07	300mm (12")	19mm (3/4")	15.9mm (5/8")	10 PK
CB116M/07	450mm (18")	19mm (3/4")	15.9mm (5/8")	5 PK
CB150E/07	205mm (8")	25.4mm (1")	22.2mm (7/8")	5 PK
CB151V/07	230mm (9")	25.4mm (1")	22.2mm (7/8")	5 PK
CB152R/07	250mm (10")	25.4mm (1")	22.2mm (7/8")	5 PK
CB153H/07	300mm (12")	25.4mm (1")	22.2mm (7/8")	5 PK
CB156N/07	450mm (18")	25.4mm (1")	22.2mm (7/8")	5 PK





# Eclipse

## Cold Chisels, Bolsters & Wrecking Bars

Our Wrecking Bars are made from heat treated, solid forged steel for maximum strength



### Brick Bolsters

For cutting bricks



Part No	Length	Blade W	Hex Dia.	Pk Qty
CB730K/07	230mm	75mm	19mm	5
CB740K/07	230mm	100mm	25mm	5
100V*	230mm	100mm	25mm	5

\*with rubber grip

### Floorboard Chisel

For cutting floorboard tongues before lifting



Part No	Length	Blade W	Hex Dia.	Pk Qty
CB770K/07	230mm	6mm	17.5mm	5

### Plugging Chisel

For cutting out mortar from between bricks



Part No	Length	Width	Hex Dia.	Pk Qty
CB827V/07	250mm	6.35mm	15.9mm	5

### Wrecking Bars

Made from heat treated, solid forged steel for maximum strength.

30" and 36" are for demolishing large timber structures and dismantling concrete and metal constructions. 18" and 24" size are ideal for demolishing plasterboard, dismantling timber frames and pulling up floorboards. The light duty 14" is designed to pull large nails and prise or dismantle constructed items.



**RIPPA3PS**  
3 Piece Set Contains  
14" (355mm)  
Crowbar  
24" (610mm) Crowbar  
36" (910mm)  
Crowbar



Part No	Size	Pack Qty
RIPPA14	355mm (14")	1
RIPPA18	450mm (18")	1
RIPPA24	600mm (24")	1
RIPPA30	750mm (30")	1
RIPPA36	900mm (36")	1
RIPPA3PS	Boxed set contains: 14" 24" 36" Wrecking bars	1



# Eclipse Wood Chisels

Eclipse Wood Chisels are available individually and also in sets containing a range of sizes



## Wood Chisels

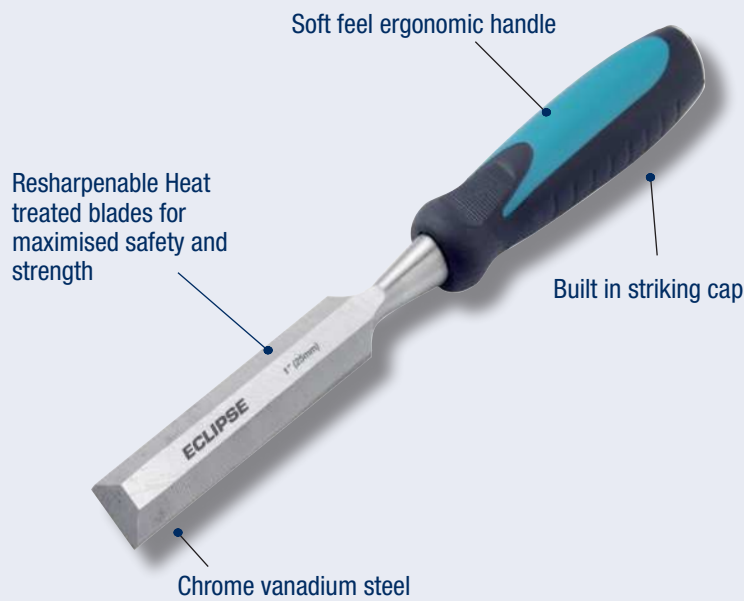

Part No	Length	Pack Qty
BEWC3/8E	3/8" (9mm) Bevel Edge	5
BEWC1/4E	1/4" (6mm) Bevel Edge	5
BEWC5/8E	5/8" (15mm) Bevel Edge	5
BEWC3/4E	3/4" (19mm) Bevel Edge	5
BEWC1/2E	1/2" (12mm) Bevel Edge	5
BEWC1E	1" (25mm) Bevel Edge	5
BEWC11/4E	1.1/4" (32mm) Bevel Edge	5
BEWC11/2E	1.1/2" (38mm) Bevel Edge	5
BEWC2E	2" (50mm) Bevel Edge	5

## Blister Packs

- 3 piece set contains 1/2", 3/4" and 1" wood chisels
- 4 piece set contains 1/4", 1/2", 3/4" and 1"
- 6 piece set contains 1/4", 3/8", 1/2", 3/4", 1" and 1.1/4"



BEWC3BCE	Blister packed	5PK
BEWC4BCE	Blister packed	5PK
BEWC6BCE	Blister packed	5PK

## Wallet

- 3 piece set containing 1/2", 3/4" and 1" wood chisels



BEWC3PSE wallet 5 PK

## Boxed Sets

- 6 piece boxed set containing 1/4", 3/8", 1/2", 3/4", 1" and 1.1/4" wood chisels



BEWC6PSE Boxed Set 5 PK



# Spear & Jackson Screwdrivers

All SPEAR & JACKSON screwdriver blades are made from chrome vanadium steel and are hardened and tempered for strength and longer life. There is a choice of bead blast and lacquered blades with polypropylene handles (Torx) or trilobular handles with tapered necks for an ergonomic fit.

Choosing the right screwdriver for the job is made easy by the SPEAR & JACKSON range of screwdrivers, with a quality screwdriver to suit virtually every preference and task. Slotted - is the most common type of screw head, whilst Phillips tips have a positive location, reducing the danger of the screwdriver slipping. Pozidriv tips also reduce the risk of slippage. Torx is generally used for engineering and automotive applications, since very high torque levels can be applied without the danger of slipping and the close tolerances provide longer tool and screw life and rounded edges reduce surface damage.





# Spear & Jackson Screwdrivers - Suregrip

**Spear & Jackson Screwdrivers feature bright chrome vanadium steel bars for strength and rust protection**

## Slotted Parallel Tip

- Bright chrome vanadium steel bars for strength and rust protection
- Black oxidised tip for wear resistance
- Trilobular handle with tapered neck for ergonomic fit
- Dual material handle for comfort in use
- Integral moulded finger grips around neck to allow increased torque



PA100X3: 100mm (4") 3mm, (1/8") 6 PK  
PA200X5: 200mm (8") 5mm, (3/16") 6 PK

## Slotted Flared Tip

- Bright chrome vanadium steel bars for strength and rust protection
- Black oxidised tip for wear resistance
- Trilobular handle with tapered neck for ergonomic fit
- Dual material handle for comfort in use
- Integral moulded finger grips around neck to allow increased torque



FL100X5: 100mm (4") 5mm (3/16") 6 PK  
FL150X8: 150mm (6") 8mm (5/16") 6 PK

## Pozidriv

- Bright chrome vanadium steel bars for strength and rust protection
- Black oxidised tip for wear resistance
- Trilobular handle with tapered neck for ergonomic fit
- Dual material handle for comfort in use
- Integral moulded finger grips around neck to allow increased torque



P02CH: Chubby 40mm (1 1/2") No2, 6 PK  
P075X0: 75mm (3") No0, 6 PK  
P075X1: 75mm (3") No1, 6 PK  
P0100X2: 100mm (4") No2, 6 PK

## Phillips

- Bright chrome vanadium steel bars for strength and rust protection
- Black oxidised tip for wear resistance
- Trilobular handle with tapered neck for ergonomic fit
- Dual material handle for comfort in use
- Integral moulded finger grips around neck to allow increased torque



PH100X2: 100mm (4") No2, 6 PK  
PH150X3: 150mm (6") No3, 6 PK



# Spear & Jackson Screwdrivers

Screwdriver sets are available, containing a selection of sizes from the range

## SD8SET 8 Piece Set

- Bright chrome vanadium steel bars for strength and rust protection
- Black oxidised tip for wear resistance
- Trilobular handle with tapered neck for ergonomic fit
- Dual material handle for comfort in use
- Integral moulded finger grips around neck to allow increased torque



PA75X3: Parallel 75mm x 3mm  
PA150X5: Parallel 150mm x 5mm  
FL6CH: Flared Chubby 45mm x 6mm  
FL75X5: Flared 75mm x 5mm

FL100X5 Flared 100mm x 5mm  
PH1CH Philips Chubby 40mm x No1  
PO75X1 Pozi 75mm x No1  
PO100X2 Pozi 100mm x No2

## SD10SET 10 Piece Set In Zipper Wallet

- Bright chrome vanadium steel bars for strength and rust protection
- Black oxidised tip for wear resistance
- Trilobular handle with tapered neck for ergonomic fit
- Dual material handle for comfort in use
- Integral moulded finger grips around neck to allow increased torque



PA75X3 Parallel 75mm x 3mm  
PA100X3 Parallel 100mm x 3mm  
PA150X5 Parallel 150mm x 5mm  
FL6CH Flared Chubby 45mm x 6mm  
FL75X5 Flared 75mm x 5mm

FL100X6: Flared 100mm x 6mm  
FL150X8: Flared 150mm x 8mm  
PO2CH: Pozi Chubby 40mm x No2  
PO75X1: Pozi 75mm x No1  
PO100X2: Pozi 100mm x No2

## Torx

- Chrome vanadium steel bars for strength and rust protection
- Fluted handles ideal for engineering and automotive environments giving maximum grip in greasy conditions
- Integral moulded finger grips around neck to allow increased torque
- Torx® screws are generally used for engineering and automotive applications. This type of screw enables very high torque levels to be applied without danger of slipping



39-T10: 60mm (23/8") T10, 6 PK  
39-T15: 100mm (4") T15, 6 PK  
39-T20: 100mm (4") T20, 6 PK

## Terminal - Extra Light Duty

- Chrome vanadium steel bars for strength and rust protection
- Fluted handles for maximum grip



P18/2-NEW: 63mm, 3mm, 10 PK  
P18/4-NEW: 100mm, 3mm, 50 PK  
P18/0-NEW: 63mm, No0 Phillips, 50 PK

## Ratchet

- Three position ratchet screwdrivers
- Ergonomically designed hardwood handles
- Blades are machined from high quality chrome vanadium steel, fully hardened, bead blasted and lacquered
- Especially attractive to carpenters and other discerning tradesman



6204: 100mm (4") 6mm (1/4") Flared Tip, 6 PK



## Spear & Jackson Contractors' Tools

### **A RANGE OF CONTRACTOR TOOLS AS TOUGH AS BRITAIN'S CONTRACTORS**

No one demands more from their tools than the professionals who work in environments where performance is a must. At Spear & Jackson we have been supplying contractors with reliable professional quality hand and groundwork tools for over 250 years. Britain's contractors choose Spear & Jackson because they know the tools can be trusted to give outstanding performance in rigorous on-site conditions, day after day, year after year. It's not just because our professional tools are designed to the very highest international quality standards - BS EN ISO 9001:2000. It's also because our products are developed through unique insights into what the trade really needs. We've done extensive research to make sure our specialist tools look right, feel right and work right every time. So, when a tradesman reaches for a Spear & Jackson shovel, fork or rake, they know that they have a tool they can trust.

No wonder that thousands of contractors, ground workers, Local Authorities and National Utilities around the UK rely on Spear & Jackson professional hand & groundwork tools to get the job done. Your customers demand the best, offer them the best – Spear & Jackson.





# Contractors' Tools Specifications

## Handle Types

### Metal MYD



Fixed with waterproof adhesive and steel pins to withstand 47Nm<sup>2</sup> torque

### Polypropylene PYD



UV stabilised to UK climate conditions

### Crutch T



Fixed with waterproof adhesive & a wooden peg to withstand 47Nm<sup>2</sup> torque

### Long Knob



Contoured shaft available in 48" & 54" lengths. Lacquered for weatherproofing

### Newton Metre Pressures (Nm<sup>2</sup>)

The ability to withstand an applied pressure before the seal between the surfaces is broken, causing rotation

## Shaft Types

### Strapped



Strapped and double riveted for power and extra strength

### Tubular



Unique streamlined shaft, contoured to fit the hand. Rotary welded to ensure perfect alignment of weld

### Wood



Hardwood shaft for maximum strength and comfort in use

### Polyfibre



A strong, lightweight and durable material which is oil, chemical and water resistant

### Fibrelite



Shorter socket length making it easier to avoid touching metal whilst in use to increase safety

### Insulated



Polyfibre shaft with D grip handle. Two layers of insulating material. When white material shows through the tool needs replacing

## Head Types

Some ranges feature treaded heads for more comfortable digging

### Square Mouth



5 sizes: 000, 0, 2, 4 & 6. General purpose contractors' shovel for shovelling out & refilling trenches, mixing concrete and moving tarmac.

### Taper Mouth



General purpose tapered blade shovel, traditionally popular in the Midlands. For shovelling tarmac, mixing concrete and clearing & refilling trenches.

### Round Mouth



Ideal for shovelling gravel & other loose materials. The pointed blade gives easier penetration.

### Trenching



A general trenching shovel ideal for narrow work such as pipe and cable laying.

### Cable Laying



Specially designed for digging trenches for cables. Generally used in conjunction with the trenching shovel.

### Grafting



Specially designed for clay digging or heavy work (grafting). With dished blade and rounded point suitable for removal of heavy materials.

### Newcastle Draining



14" or 16". Long narrow blade makes it perfect for extending trenches in terms of width & particularly depth. Lugs provide greater foot hold.

### Draining Tool



A long narrow blade makes this tool ideal for digging trenches in terms of width and depth. Useful for digging cable, pipe and drain channels.

### General Service



Treaded general service purpose shovel, traditionally popular in Scotland.

### West Country



Long handled shovel with hardened & tempered head to enable use as a digging tool. Originally designed for the West Country & Wales

### Irish Round



Long handled general purpose shovel with a hardened & tempered head for use as a digging tool. Originally designed for use in Ireland.

### Trenching Fork

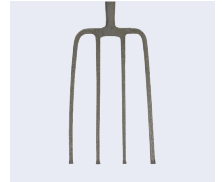

Heavy duty contractors or trenching fork. Extra strong square prongs with chisel points make it ideal for heavy clay or stony ground. Lightweight version also available.

**Our Shovel ranges are tested to exceed British Standards**



# Contractors' Tools

## Open Socket Shovels

A traditional style and a popular range. The solid hardwood shaft offers a natural, comfortable grip with a responsive lightweight 'feel'.

**Hardwood Ash Shaft For Strength & Comfort**

**Aluminium rivet secures the handle in the socket and provides maximum stability**

**High quality carbon steel for a longer life**

**Clear polyester powder coat varnish protects against rusting**

**Rounded corners reduce risk of damage to pipes and cables**

**All easily exceed BS3388 load test**

### 2521NC Square Mouth No. 6

- Handle Type: T
- Blade Size: 370mm (14½") x 305mm (12")
- Handle Length: 711mm (28")



### 2521AU Square Mouth No. 2

- Handle Type: T
- Blade Size: 302mm (12") x 250mm (10")
- Handle Length: 711mm (28")



### 2531UH Square Mouth No. 2

- Handle Type: LK
- Blade Size: 302mm (12") x 250mm (10")
- Handle Length: 1220mm (48")



### 2530BW West Country 54"

- Handle Type: LK
- Blade Size: 305mm (12") x 255mm (10")
- Handle Length: 1372mm (54")







# Contractors' Tools

## Open Socket Shovels

A variety of handle and head types are available to suit individual preferences

### 2521UA Square Mouth No. 2

- Handle Type: PYD
- Blade Size: 302mm (12") x 250mm (10")
- Handle Length: 711mm (28")



### 2521HT Square Mouth No. 4

- Handle Type: T
- Blade Size: 345mm (13½") x 280mm (11")
- Handle Length: 711mm (28")



### 2521VC Square Mouth No. 4

- Handle Type: PYD
- Blade Size: 345mm (13½") x 280mm (11")
- Handle Length: 711mm (28")



### 2521WE Square Mouth No. 6

- Handle Type: PYD
- Blade Size: 370mm (14½") x 305mm (12")
- Handle Length: 711mm (28")



### 2540HU Irish Round 54"

- Handle Type: LK
- Blade Size: 355mm (14") x 240mm (9½")
- Handle Length: 1372mm (54")



### 2540JV Irish Round 60"

- Handle Type: LK
- Blade Size: 355mm (14") x 240mm (9½")
- Handle Length: 1524mm (60")



### IRISHDS Irish Digging Shovel

- Handle Type: Parallel
- Blade Size: 330mm (13") x 240mm (9½")
- Handle Length: 1200mm (47")





# Contractors' Tools

## Solid Socket Shovels

A solid hardwood shaft is fitted into an extra long socket to give this range added strength where it's needed most. So even the toughest task can be tackled with confidence

Specially specified 'A' grade density timber to maximise durability

Extra long sockets give added strength at the tool's potentially weakest point

Solid forged head & socket from one piece of steel

Made from carbon/manganese steel for maximum strength

Trials using this timber produce an average 138kg breaking strain which is over double the requirement of BS3388

(BS3388 - British Standard covering the manufacture of Spades, Forks & Shovels)

Heat treated & tempered to give quality, performance & long life

Epoxy coated heads for reduced soil adhesion

All easily exceed BS3388 load test

### 1307HDS Heavy Duty Spade

- Handle Type: MYD
- Socket Size: 305mm (12")
- Blade Size: 305mm (12¼") x 200mm (8")
- Handle Length: 711mm (28")



### 2061TP Square Mouth No. 000

- Handle Type: T
- Socket Size: 305mm (12")
- Blade Size: 265mm (10½") x 205mm (8")
- Handle Length: 711mm (28")



### 2026AG Trenching Shovel

- Handle Type: MYD
- Socket Size: 305mm (12")
- Blade Size: 280mm (11") x 190mm (7½")
- Handle Length: 711mm (28")



### 2028AZ Taper Mouth No. 2

- Handle Type: T
- Socket Size: 305mm (12")
- Blade Size: 315mm (12½") x 218mm (8¾")
- Handle Length: 711mm (28")





# Contractors' Tools

## Solid Socket Shovels

Epoxy coated heads help to reduce soil adhesion

### 2064GH Square Mouth No. 0

- Handle Type: T
- Socket Size: 305mm (12")
- Blade Size: 290mm (11½") x 245mm (9½")
- Handle Length: 711mm (28")



### 2029AV Square Mouth No. 2

- Handle Type: T
- Socket Size: 305mm (12")
- Blade Size: 302mm (12") x 250mm (10")
- Handle Length: 711mm (28")



### 2029RW Square Mouth No. 2

- Handle Type: MYD
- Socket Size: 305mm (12")
- Blade Size: 320mm (12") x 250mm (10")
- Handle Length: 711mm (28")



### 2028RS Taper Mouth No. 2

- Handle Type: MYD
- Socket Size: 305mm (12")
- Blade Size: 315mm (12½") x 218mm (8¾")
- Handle Length: 711mm (28")



### 2050AV Round Mouth Shovel

- Handle Type: PYD
- Socket Size: 305mm (12")
- Blade Size: 305mm (12¼") x 240mm (9½")
- Handle Length: 705mm (27½")



### 1047MY Rabbiting Spade

- Handle Type: MYD
- Socket Size: 320mm (12.5")
- Blade Size: 276mm (11") x 133mm (5¼")
- Handle Length: 711mm (28")



### 2027AC Cable Laying Shovel

- Handle Type: MYD
- Socket Size: 305mm (12")
- Blade Size: 280mm (11") x 115mm (4½")
- Handle Length: 711mm (28")





# Contractors' Tools

## Tubular Steel Shovels

A tough, reliable no nonsense range of professional shovels, designed to give great performance in all conditions

Unique streamlined shaft contoured to comfortably fit the hand

Solid forged head & socket from one piece of steel

Made from carbon/manganese steel for maximum performance. Heat treated and tempered to give quality, performance and long life

Automatically rotary welded to ensure perfect alignment of weld for maximum strength

Epoxy coated heads for reduced soil adhesion

All easily exceed BS3388 load test

### 2000AC Taper Mouth No. 2

- Handle Type: MYD
- Blade Size: 318mm (12½") x 222mm (8¾")
- Handle Length: 711mm (28")



### 2002AR Square Mouth No. 2

- Handle Type: MYD
- Blade Size: 302mm (12") x 250mm (10")
- Handle Length: 711mm (28")



### 2153AE Newcastle 16" Shovel

- Handle Type: MYD
- Blade Size: 405mm (16") x 105mm (4")
- Handle Length: 711mm (28")





# Contractors' Tools

## Tubular Steel Shovels

The unique method of manufacture ensures a strong, comfortable tool that's lightweight and easy to use

### 2131GZ Grafting Spade

- Handle Type: MYD
- Blade Size: 320mm (13") x 165mm (6½")
- Handle Length: 711mm (28")



### 2001AD Round Mouth No. 2

- Handle Type: T
- Socket Size: 305mm (12")
- Blade Size: 305mm (12") x 240mm (9.5")
- Handle Length: 711mm (28")



### 2006AP Trenching Shovel

- Handle Type: MYD
- Blade Size: 276mm (11") x 172mm (7")
- Handle Length: 711mm (28")



### 2007AP Cable Laying Shovel

- Handle Type: MYD
- Blade Size: 276mm (11") x 119mm (4¾")
- Handle Length: 711mm (28")



### 2153AA Newcastle 14" Shovel

- Handle Type: MYD
- Blade Size: 355mm (14") x 105mm (4")
- Handle Length: 711mm (28")



### 2154HK Draining Shovel 16"

- Handle Type: MYD
- Blade Size: 405mm (16") x 105mm (4")
- Handle Length: 711mm (28")



### 1700AV Tubular Fork

- Handle Type: MYD
- Head Size: 325mm (13") x 215mm (8½")
- Handle Length: 760mm (30")



### 1710AW Lightweight Tubular Fork

- Handle Type: MYD
- Head Size: 325mm (13") x 210mm (8¼")
- Handle Length: 760mm (30")





# Contractors' Tools

## Strapped Tools

Combines the extra strength of steel strapping with the comfort of a shaft such as ash

Steel strapped shaft provides superior strength

Made from high-strength carbon/manganese steel

Fully forged heads for added strength

Double riveted  
A minimum of two rivets for maximum strength and durability

Heat treated tempered steel for a longer life

Epoxy coated heads for reduced soil adhesion

All easily exceed BS3388 load test

### 2136NM General Service Treaded

- Handle Type: T
- Blade Size: 255mm (10") x 205mm (8")
- Strap Size: 255mm (10")
- Handle Length: 711mm (28")
- 2 Rivets



### 1072AY Irish Spade

- Handle Type: T
- Blade Size: 330mm (13") x 165mm (6½") x 140mm (5½")
- Strap Size: 255mm (10")
- Handle Length: 762mm (36")
- 3 Rivets





# Contractors' Tools

## Contractors' Forks

Quality materials and a superb, handcrafted finish ensure a well balanced, highly durable shovel well suited to the demands of site work

### 1700AV Tubular Fork

- Handle Type: MYD
- Head Size: 325mm (13") x 215mm (8½")
- Handle Length: 760mm (30")



### 1710AW Tubular Lightweight Fork

- Handle Type: MYD
- Head Size: 325mm (13") x 210mm (8¼")
- Handle Length: 760mm (30")



### 1712PF/INS Insulated Fork

- Handle Type: YD Insulated
- Head Size: 325mm (13") x 215mm (8½")
- Handle Length: 711mm (28")



### 1712PF/C Polyfibre Fork

- Handle Type: YD
- Head Size: 325mm (13") x 215mm (8½")
- Handle Length: 711mm (28")



### 2741TFL Fibrelite Fork

- Handle Type: MYD
- Head Size: 325mm (13") x 215mm (8½")
- Handle Length: 711mm (28")





# Contractors' Tools

## Polyfibre Range

A selection of lightweight professional shovels combining polyfibre shafts & extra long sockets for added strength & resistance to oil, chemicals and water

Hilt size:  
112mm opening

**Polyfibre shaft construction:**  
A strong, lightweight & durable material which is oil, chemical & water resistant

Extra long sockets to give added strength



One piece head & socket forged from carbon/manganese steel for maximum strength

Epoxy coated for reduced soil adhesion & maximum durability.

Heat treated & tempered to give quality, performance and long life



All easily exceed BS3388 load test

### 2026PF/C Trenching

- Handle Type: YD
- Blade Size: 276mm (11") x 172mm (7")
- Handle Length: 711mm (28")



### 2159PF/C Newcastle Drainer

- Handle Type: YD
- Blade Size: 405mm (16¼") x 105mm (4")
- Handle Length: 711mm (28")



### 1712PF/C Fork

- Handle Type: YD
- Head Size: 325mm (13") x 215mm (8½")
- Handle Length: 711mm (28")







# Contractors' Tools

## Fibrelite Range

A range of lightweight professional shovels designed to reduce the risk of personal injury when working near live cables

The Fibrelite shaft is not only lightweight and extremely strong, but also fire and water resistant. The shorter socket length minimises the risk of touching metal whilst in use, thereby increasing safety



One piece head & socket forged from manganese steel for maximum strength



Round bar treaded heads for more comfortable digging

Heat treated and tempered to give quality, performance & long life

Rounded corners reduce the risk of damage to pipes and cables

All easily exceed BS3388 load test

### 2761TFL Grafting Tool

- Handle Type: MYD
- Socket Size: 200mm (7 7/8")
- Blade Size: 320mm (12.6") x 160mm (6")
- Handle Length: 710mm (28")





# Contractors' Tools

## Fibrelite Range

The Fibrelite shaft is lightweight, durable & extremely strong

### 2731TFL Square Mouth

- Handle Type: MYD
- Socket Size: 190mm (7 1/2")
- Blade Size: 302mm (12") x 250mm (10")
- Handle Length: 711mm (28")



### 2701TFL Trenching Shovel

- Handle Type: MYD
- Socket Size: 190mm (7 1/2")
- Blade Size: 276mm (11") x 172mm (7")
- Handle Length: 711mm (28")



### 2702TFL Taper Mouth

- Handle Type: MYD
- Socket Size: 190mm (7 1/2")
- Blade Size: 315mm (12 1/2") x 218mm (8 3/4")
- Handle Length: 711mm (28")



### 2711TFL Cable Layer

- Handle Type: MYD
- Socket Size: 190mm (7 1/2")
- Blade Size: 276mm (11") x 119mm (4 3/4")
- Handle Length: 711mm (28")



### 2753TFL Newcastle Drainer

- Handle Type: MYD
- Socket Size: 190mm (7 1/2")
- Blade Size: 405mm (16 1/4") x 105mm (4")
- Handle Length: 711mm (28")



### 2741TFL Trenching Fork

- Handle Type: MYD
- Socket Size: 190mm (7 1/2")
- Head Size: 325mm (13") x 215mm (8 1/2")
- Handle Length: 711mm (28")





# Contractors' Tools Insulated Range

All of the Spear & Jackson range of Neverbend Insulated tools are manufactured and supplied in accordance with British Standard number BS8020:2011. This exacting standard was introduced to ensure the best possible protection from potential harm when working in close proximity to live conductor cables.

To comply with this standard we need to demonstrate full conformity to exacting detailed manufacturing and testing procedures:

- Insulation is provided by two layers of polypropylene sheathing
- The inner white sheath consists of an environmentally friendly, flexible, flame retardant polypropylene
- The orange outer sheath (also referred to as the abrasive guard) has excellent high voltage protection, is environment sealed and resistant to impact and abrasion
- Our shovels and contractors fork also incorporate the added safety feature of an integrated collar / hand stop designed to minimise the risk of the user's hand slipping on to the metal component of the tools
- When the outer orange sheath abrades to the extent that the inner white sleeve is visible, the tool should be removed from use around live working conditions

The product is considered to comply with the British Standard only if no electric breakdown occurred and the leakage current did not exceed 1mA specified.

Each tool is marked with the BS8020:2011 mark, a unique reference number for traceability and certified, guaranteeing full conformity to live-working specifications.

- Rated working voltages at 1,000 Volts A.C. and 1,500 Volts D.C.
- Tested to 10 Kva. Issued with a Certificate of Conformity



# Contractors' Tools

## Insulated Range

A comprehensive range of high quality insulated shovels for working on, or near live cables

### ONE PIECE

Polyfibre shaft with integral D-Grip  
112mm opening

### ULTIMATE STRENGTH & DURABILITY

Oil, chemical & water resistant polyfibre shafts

### SAFETY

Two layers of insulating material - when white material shows through, it warns the user that the tool needs replacing.

Exceptionally high resistance to abrasion

### TREADED

For user comfort

### SAFETY

Integrated hand stop to help prevent the hand slipping onto forged head

Rounded corners reduce risk of damage to pipes and cables

Solid forged from carbon/manganese steel for maximum strength. Heat treated & tempered to give quality, performance and a long life



All easily exceed BS3388 load test



# Contractors' Tools

## Insulated Range

All of the Spear & Jackson range of Neverbend Insulated tools are manufactured and supplied in accordance with British Standard number BS8020:2011

### 2029PF/INS12 Square Mouth No. 2

- Handle Type: YD Insulated
- Blade Size: 302mm (12") x 250mm (10")
- Handle Length: 733mm (287/8")



### 2028PF/INS12 Taper Mouth

- Handle Type: YD Insulated
- Blade Size: 315mm (12½") x 218mm (83/4")
- Handle Length: 733mm (287/8")



### 2030PF/INS12 Round Mouth

- Handle Type: YD Insulated
- Blade Size: 305mm (12¼") x 240mm (9½")
- Handle Length: 733mm (287/8")



### 2026PF/INS12 Trenching Shovel

- Handle Type: YD Insulated
- Blade Size: 276mm (11") x 172mm (7")
- Handle Length: 733mm (287/8")



### 2027PF/INS12 Cable Laying

- Handle Type: YD Insulated
- Blade Size: 276mm (11") x 119mm (4¾")
- Handle Length: 733mm (287/8")



### 2861PF/INS12 Grafting Spade

- Handle Type: YD Insulated
- Blade Size: 320mm (125/8") x 160mm (6¼")
- Handle Length: 733mm (287/8")





# Contractors' Tools

## Insulated Range

The orange outer sheath (also referred to as the abrasive guard) has excellent high voltage protection, is environment sealed and resistant to impact and abrasion

### 2159PF/INS12 Newcastle Drainer

- Handle Type: YD Insulated
- Blade Size: 405mm (16¼") x 105mm (4")
- Handle Length: 733mm (287/8")



### 2036PF/INS12 General Service

- Handle Type: YD Insulated
- Blade Size: 240mm (9½") x 195mm (7¾")
- Handle Length: 733mm (287/8")



### 1180PF/INS12 Digging Spade

- Handle Type: YD Insulated
- Head Size: 289mm (113/8") x 190mm (7½")
- Handle Length: 733mm (287/8")



### 1712PF/INS12 Trenching Fork

- Handle Type: YD Insulated
- Head Size: 325mm (13") x 215mm (8½")
- Handle Length: 711mm (28")



### 2PF/INS12 2 Prong Fork\*

- Handle Type: YD Insulated
- Head Size: 195mm (7¾") x 76mm (3")
- Handle Length: 730mm (28¾")
- Ideal for use in confined spaces, minimises potential cable damage

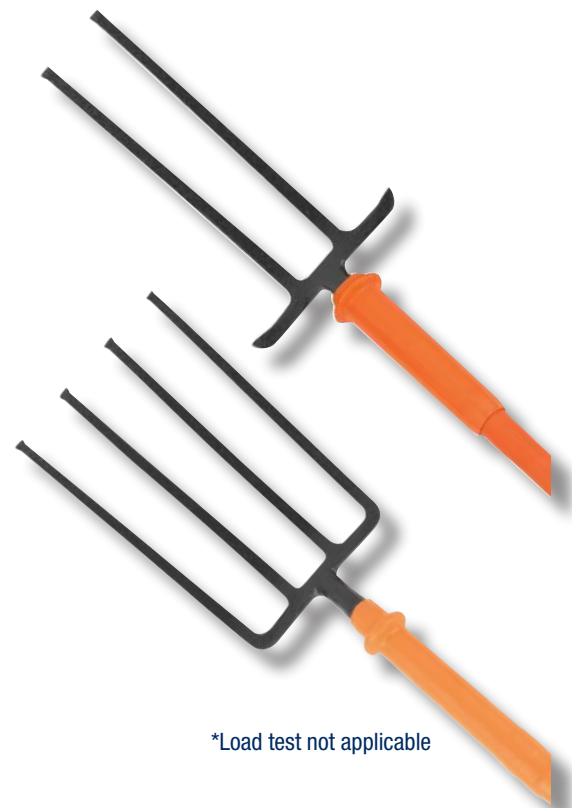

\*Load test not applicable



# Contractors' Tools

## Insulated Range

The product is considered to comply with the British Standard only if no electric breakdown occurred during testing and the leakage current did not exceed 1mA specified

### CBCP114/INS Crowbar Chisel & Point

- Handle Type: Insulated
- Blade Width: 43mm (15/8")
- Overall Length: 1840mm (72")

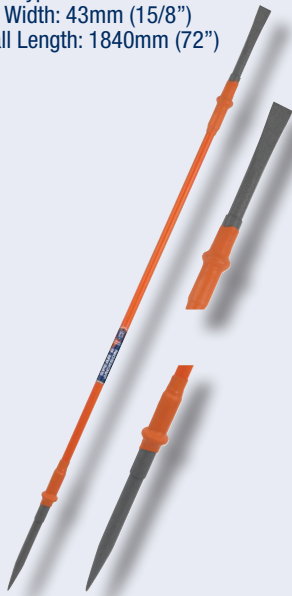

### LHGS/INS Grafting Rabbiting Spade\*

- Handle Type: YD Insulated
- Head Size: 270mm (105/8") x 135mm (5 1/4")
- Handle Length: 1708mm (67 1/4")



### CBCB114/INS Crowbar Chisel & Blunt

- Handle Type: Insulated
- Blade Width: 43mm (15/8")
- Overall Length: 1840mm (72")



### DSH/INS Double Shovel Holer

- Handle Type: Insulated
- Handles: 32mm (1 1/4") Dia
- Blade Length: 355mm (14")
- Max Open Width: 370mm (14 1/2")
- Overall Length: 1710mm (67 1/4")
- Weight: 7.7kgs



### PBRKR/INS Pipe Breaker

- Handle Type: Insulated
- Head Size: 91mm (3 1/2") to 61mm (23/8") x 355mm (14")
- Overall Length: 1305mm (51")
- Weight: 9.5kgs

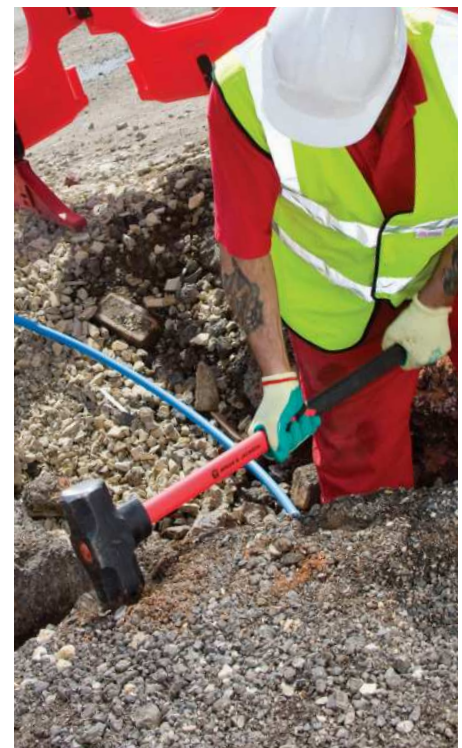

\*Load test not applicable



# Contractors' Tools

## Insulated Range

Each tool is marked with the BS8020:2011 mark, guaranteeing full conformity to live-working specifications

### RAM10LB/INS 10lb Rammer

- Handle Type: Insulated
- Head Size: 130mm (5") x 130mm (5")
- Overall Length: 1235mm (48½")
- Weight: 10lb



### DSH160FG/INS 10lb Sledge Hammer

- Handle Type: Insulated
- Head Size: 178mm (7") x 64mm (2½")
- Overall Length: 850mm (33")
- Integrated hand stop to help prevent the hand slipping onto the metal head
- Strong Polyfibre shaft has excellent insulating and shock properties



### DSH224FG/INS 14lb Sledge Hammer

- Handle Type: Insulated
- Head Size: 193mm (7½") x 68mm (25/8")
- Overall Length: 850mm (33")
- Integrated hand stop to help prevent the hand slipping onto the metal head
- Strong Polyfibre shaft has excellent insulating and shock properties



### 5000/INS 7lb Pick Chisel & Point

- Handle Type: Insulated
- Head Size: 158mm (6") x 54mm (2")
- Overall Length: 910mm (36")
- Integrated hand stop to help prevent the hand slipping onto the metal head
- Strong Polyfibre shaft has excellent insulating and shock properties



### 5020/INS Pick Handle

- Handle Type: Insulated
- Overall Length: 910mm (36")







# Contractors' Tools

## Insulated Polling Tools

Tools specially designed for excavating deep but narrow holes for the installation of lamp posts, street masts & signage

### EXSPOON/INS Insulated Excavation Spoon

- Specially designed for excavating deep but narrow holes for lamp posts, street masts and signage
- Complies to BS8020:2011
- Heavy Duty Fibreglass Handle
- Forged Carbon Steel Head
- Blade size 160mm (6 1/4") x 235mm (9 1/4")
- Handle length including socket 2470mm (9ft)



### DIGBAR/INS Insulated Dig Bar

- Specially designed for excavating deep but narrow holes for lamp posts, street masts and signage
- Complies to BS8020:2011
- Heavy Duty Fibreglass Handle
- Forged Carbon Steel Head
- Blade size 150mm (6") x 72mm (2 3/4")
- Handle length including socket 2470mm (9ft)

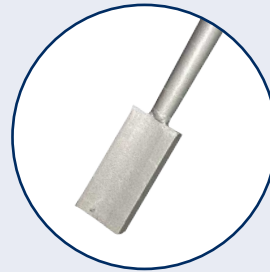

### HDRGSH/INS Insulated Heavy Duty Grafting Spade

- Specially designed for excavating deep but narrow holes for lamp posts, street masts and signage
- Complies to BS8020:2011
- Heavy Duty Fibreglass Handle
- Forged Carbon Steel Head
- Blade size 270mm (10 5/8") x 150mm (6")
- Handle length including socket 2400mm (7' 10")



### HDRGLH/INS Insulated Heavy Duty Grafting Spade

- Specially designed for excavating deep but narrow holes for lamp posts, street masts and signage
- Complies to BS8020:2011
- Heavy Duty Fibreglass Handle
- Forged Carbon Steel Head
- Blade size 270mm (10 5/8") x 150mm (6")
- Handle length including socket 2740mm (9ft)

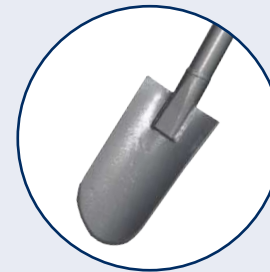



# Contractors' Tools

## Tarmac & Asphalt Tools

Tools designed for working with tarmac & asphalt. Rakes are available with flat or round teeth

### 3886AA Asphalt Rake

- Handle Type: Wood
- Head Size: 90mm (3 1/2") x 380mm (15")
- Handle Length: 1750mm (69")
- No of Teeth: 16 Flat



### 3886BC Asphalt Rake

- Handle Type: Tubular
- Head Size: 90mm (3 1/2") x 380mm (15")
- Handle Length: 1750mm (69")
- No of Teeth: 16 Flat



### 3887AE Tarmac Rake

- Handle Type: Wood
- Head Size: 90mm (3 1/2") x 380mm (15")
- Handle Length: 1750mm (69")
- No of Teeth: 16 Round



### 3887AD Tarmac Rake

- Handle Type: Tubular
- Head Size: 90mm (3 1/2") x 380mm (15")
- Handle Length: 1750mm (69")
- No of Teeth: 16 Round



### 5005AX 10lb Square Tamper

- Weight: 4.5kg (10lbs)
- Handle Length: 1345mm (53")
- Head Size: 125mm (5") square
- Drop forged steel head
- Tubular steel handle
- Non-slip rubber grip



### 5006AX 22lb Asphalt Tamper

- Weight: 10.2kg (22lbs)
- Handle Length: 1380mm (54")
- Head Size: 310mm (12") x 125mm (5")
- Drop forged steel head
- Tubular steel handle
- Non-slip rubber grip





# Contractors' Tools

## Contractor & Landscaping Tools

From picks and scrapers to post hole diggers, we've got it all!

### 3420BC, 3421AW\* Floor Scraper

- Handle Type: Tubular
- Blade Size: 75mm (3") x 205mm (8")
- Handle Length: 1220mm (48")



\* 3421AW - Spare blade only

### RMAUL Rubber Maul

- Handle Length: 1066mm (42")
- Head Size: 329mm (13") x 129mm (5")
- High grade rubber head
- Extra long handle
- Handle & head available separately



RMAUL  
RMAUL-HD (head only)  
RMAUL-HANDLE

### 3422HD7 Heavy Duty Scraper 7"

- Handle Type: Wood
- Blade Size: 175mm (7") x 360mm (14")
- Overall Length: 1250mm (50")



### 3422HD4 Heavy Duty Scraper 4"

- Handle Type: Wood
- Blade Size: 100mm (4") x 360mm (14")
- Handle Length: 1250mm (50")



### 24oz & 32oz Rubber Mallets

- Handle Length: 275mm (10¾")
- Head Size: 110mm (4¼") x 63mm (2½")
- High grade rubber head
- Handle & head available separately



MALLET24 - Black  
MALLET24W - White  
MALLET32 - Black  
MALLET32W - White

### 5002AE Grubbing Mattock

- Weight: 2.3kg (5lbs)
- Heat treated carbon steel
- For use with 5020AP or 5020/ins
- Ideal for breaking up heavy ground



### 5000BT Navy Pick Chisel & Point

- Weight: 3.2kg (7lbs)
- Heat treated carbon steel
- For use with 5020AP or 5020/ins



### 5020AP Hardwood Pick Handle

- Length: 910mm (36")
- Hardwood for use with 5000BT and 5002AE





# Contractors' Tools

## Contractor & Landscaping Tools

A range of tools for creating holes for fencing and cables and tamping down

### FB72 Fencing Bar

- Diameter: 25mm (1")
- Length: 1830mm (72")
- Blade Width: 65mm (2½")



### CBCP114 (1¼") Chisel & Point Crowbar

- Length: 1540mm (60")
- Bar Width: 28mm (11/8")
- Chisel Width: 31mm (1¼")
- Hardened and tempered to BS standards



### FG-HD54 Cable Grafter

- Handle Type: Tubular steel
- Blade Size: 100mm (4") x 360mm (14")
- Handle Length: 1620mm (63")



### 5004AX 10lb Square Rammer

- Weight: 4.5kg (10lbs)
- Handle Length: 1372mm (54")
- Head Size: 125mm (5") square
- Forged steel head
- Ash handle



### PHD-WH (Wood) Post Hole Digger

- Handle Length: 1470mm
- Head Length: 245mm (9½")
- Blade Size: 230mm (9") x 120mm (4")
- Max open width: 140mm (5½")
- Hardened carbon steel blades
- Wooden handle



### DSH/WH (Wood) Double Shovel Holer

- Handle Length: 965mm
- Blade Size: 355mm (14") x 220mm (8½")
- Max open width: 280mm (11")
- Hardened and tempered carbon steel blades
- Ash handle



### DSH/TH (Tubular) Double Shovel Holer

- Handle Length: 1725mm (68")
- Blade Size: 355mm (14") x 220mm (8½")
- Max open width: 280mm (11")
- Hardened and tempered carbon steel blades
- Tubular steel handles





# Contractors' Tools

## Contractor & Landscaping Tools

Landscaping and Contractors tools, including rakes, and tools for digging post holes

### 3872HD - 48", 3872HDLH - 54" Heavy Duty Lawn Rake

- Heat treated tines are designed to withstand the toughest use whilst maintaining their shape and flexibility
- The rake's 20 tines wrap around the rivets at the back of the plate to reduce the likelihood of them becoming detached during use
- Weatherproofed hardwood shaft for greater durability
- Available in two handle sizes 48" & 54"
- Handle Type: Wood
- Head Size: 203mm (8")
- No of Teeth: 20



### PHAUG Post Hole Auger

- Weight: 4kg (8.5lbs)
- Length: 1105mm (43½")
- Depth: 230mm (9")
- Width: 155mm (6")
- Hardwood 'T' handle
- Steel shaft & corkscrew blade
- Hardened tip



### PHR5 Post Rammer

- Weight: 14.4kg (31.7lbs)
- Length: 700mm
- Overall Width: 360mm (14")
- Diameter: 165mm (6")
- Solid metal end cap
- 530mm (207/8") long steel handles



### 8208ST Landscaping Rake

- Handle Type: Wood
- Head Size: 630mm (24½")
- Overall Length: 1555mm (61")
- Tooth Length: 118mm (45/8")
- No of Teeth: 18



### 8206AH Alloy Rake

- Handle Type: Wood
- Head Size: 700mm (271/2")
- Handle Length: 1778mm (70")
- Tooth Length: 85mm (33/8")
- No of Teeth: 18





# Shovels

## Snow & Micro Shovels

Our range of snow shovels & micro shovels, perfect for using at home or keeping in the car boot ready for bad weather or small scale digging

### SNOW460 Snow Shovel

- Overall Length: 1295mm (51")
- Blade Width: 460mm (18")
- Non slip PVC dip sleeve
- Aluminium edge strip
- Large plastic hilt ideal for gloved hands
- Strong but light tubular aluminium handle
- Hard wearing plastic blades



### SNOWTELE Telescopic Snow Shovel

- Overall Length Open: 1220mm (48")
- Overall Length Closed: 910mm (36")
- Blade Width: 310mm (12")
- Large plastic hilt ideal for gloved hands
- Strong but light tubular aluminium handle
- Hard wearing plastic blades



### MICROSQUARE Micro Shovel Square

- Overall Length: 710mm (28")
- Blade Size: 210mm (8¼") x 160mm (6¼")
- High quality carbon steel head for longer life
- Clear polyester powder coat varnish helps protect against rusting
- Treaded blade
- Tough fibreglass shaft
- Soft feel ergonomic hilt



### MICROROUND Micro Shovel Round

- Overall Length: 695mm (27½")
- Blade Size: 210mm (8¼") x 150mm (6")
- High quality carbon steel head for longer life
- Clear polyester powder coat varnish helps protect against rusting
- Treaded blade
- Tough fibreglass shaft
- Soft feel ergonomic hilt





# Spear & Jackson Garden Tools





# Razorsharp Range

## Razorsharp PRO

The Spear & Jackson Razorsharp® PRO cutting tool range of loppers and secateurs has been designed to satisfy the needs of professional gardeners and landscapers. Competitively priced, the range features drop forged carbon steel interchangeable blades, forged aluminium handles for strength and durability and adjustable blade tensioning.

## Razorsharp Advance

Innovation in technology has improved almost every aspect of our daily life. Now, the Razorsharp® Advance collection incorporates innovations such as geared and ratchet mechanisms, ergonomic design and new materials to make gardening so much easier and enjoyable.

## Razorsharp Advantage

The Razorsharp® Advantage collection features the finest precision cutting range of tools and is the obvious choice for gardeners who demand and expect precise, powerful performance.

## Razorsharp Steel

A super tough range - the Razorsharp® Steel collection is designed to meet the most demanding standards, with tubular steel handles for extra strength and durability.

## Razorsharp Active

Our Razorsharp® Active collection combines quality with excellent value for money to appeal to the next generation of gardeners.

## Added Mechanical Advantage

Many of our Secateurs & Loppers have added mechanical advantage to make cutting easier with less effort needed by the user.

### Geared

Gearing gives you 20% more cutting power than standard pivot joints

### Dual Geared

Dual gearing gives you 25% more cutting power than standard pivot joints

### Compound

A compound cutting action gives you 60% more cutting power than standard pivot joints

### Dual Compound

Dual compound cutting action gives you 80% more cutting power than standard pivot joints

### Ratchet

A ratchet cutting action gives you 110% more cutting power than standard pivot joints

+20%  
MECHANICAL  
ADVANTAGE

+25%  
MECHANICAL  
ADVANTAGE

+60%  
MECHANICAL  
ADVANTAGE

+80%  
MECHANICAL  
ADVANTAGE

+110%  
MECHANICAL  
ADVANTAGE





# Razorsharp PRO Secateurs

The Razorsharp® PRO range of secateurs features drop forged blades, aluminium handles & rubber shock absorbers

**10**  
YEAR  
GUARANTEE

## 6657BS Short Blade Bypass Secateurs

- Drop forged, high carbon steel blades with sap groove
- Blade notched for cutting thicker stems
- Lightweight forged aluminium handle
- Adjustable blade tension
- Two step catch providing a choice of cutting widths
- Rubber shock absorber
- Spare blade & spring pack available



Max Cut 20mm (3/4")

## 6659BS Heavy Duty Bypass Secateurs

- Drop forged, high carbon steel blades with sap groove
- Blade notched for cutting thicker stems
- Lightweight forged aluminium handle
- Adjustable blade tension
- Two step catch providing a choice of cutting widths
- Rubber shock absorber
- Spare blade & spring pack available



Max Cut 20mm (3/4")

## 6959BS Ergo Twist Handle Bypass Secateurs

- Drop forged, high carbon steel blades with sap groove
- Blade notched for cutting thicker stems
- Lightweight forged aluminium handle
- Adjustable blade tension
- Two step catch providing a choice of cutting widths
- Rubber shock absorber
- Spare blade & spring pack available



Max Cut 20mm (3/4")

## 6657TITAN Titanium Coated Short Blade Secateurs

- Titanium coated blade for increased strength, smoother cutting & rust resistance
- Blade notch for cutting thicker stems
- Sap groove and riveted lower blade
- Lightweight forged aluminium handle construction
- Rubber shock absorber
- Spare blade available



Ti

Max cut 20mm (3/4")

## 6659TITAN Titanium Coated Heavy Duty Secateurs

- Titanium coated blade for increased strength, smoother cutting & rust resistance
- Blade notch for cutting thicker stems
- Sap groove and riveted lower blade
- Lightweight forged aluminium handle construction
- Rubber shock absorber
- Spare blade available



Ti

Max cut 20mm (3/4")



# Razorsharp Advance Secateurs

**10**  
YEAR  
GUARANTEE

The Razorsharp® Advance collection incorporates innovations such as geared & ratchet mechanisms, ergonomic design & new materials to make gardening easier

## 6161BS Adjustable Width Premium Bypass Secateurs

- Adjustable cutting width suitable for both small & large hands
- SK5 carbon steel blade for lasting sharpness
- PTFE coated blade for rust resistance and smoother cutting
- Cast aluminium body for strength



Max Cut 20mm (3/4")

## 6258RS Compact Ratchet Anvil Secateurs

- High carbon steel, PTFE coated for smooth cutting
- Ratchet action means easier pruning in 4 short steps
- Ideal design for smaller hands
- Metal locking catch
- Cast aluminium body
- Non-slip soft feel handle insert



**+110%**  
MECHANICAL  
ADVANTAGE

Max Cut 18mm (11/16")

## 7358RS Convertible Ratchet Anvil Secateurs

- Conversion switch allows either ratchet or standard cutting action
- Ratchet action means easier pruning in 4 short steps
- Standard cutting action can be preferable for thinner stems
- PTFE coated blade for rust resistance and smoother cutting
- Cast aluminium body
- Non slip soft grip for comfort



**+110%**  
MECHANICAL  
ADVANTAGE

Max Cut 20mm (3/4")

## 7458AS Geared Anvil Secateurs

- Geared cutting action - more cut less effort
- Carbon steel blades for lasting sharpness
- PTFE coated blade for rust resistance and smoother cutting
- Soft feel ergonomic handle



**+20%**  
MECHANICAL  
ADVANTAGE

Max Cut 15mm (5/8")

## 7459BS Geared Bypass Secateurs

- Geared cutting action - more cut less effort
- Carbon steel blades for lasting sharpness
- PTFE coated blade for rust resistance and smoother cutting
- Soft feel ergonomic handle



**+20%**  
MECHANICAL  
ADVANTAGE

Max Cut 15mm (5/8")





# Razorsharp Advance Secateurs

Added mechanical advantage on our secateurs helps to make gardening easier

**10**  
YEAR  
GUARANTEE

## 6259BS Ergo Twist Secateurs

### Advance Bypass Secateurs

- Auto-rotating lower handle helps to minimise strain and fatigue
- SK5 blades
- Stepped locking catch for either wide or narrow cutting width
- PTFE coated for smooth cutting
- Lightweight cast aluminium body



Max Cut 15mm (5/8")

## 6160BS Premium Bypass Secateurs

### Advance Bypass Secateurs

- SK5 blades
- Ergonomic lightweight aluminium handles
- Adjustable hand-opening for individual user comfort
- PTFE coated for smooth cutting and rust resistance



Max Cut 15mm (5/8")

## 6758GS Geared Anvil Secateurs

### Advance Anvil Secateurs

- Geared action for easier cutting
- SK5 steel blade for lasting sharpness
- Lightweight cast aluminium body
- PTFE coated for smooth cutting and rust resistance
- Comfort grip
- Ambidextrous locking catch
- Finger guard for safety



**+20%**  
MECHANICAL  
ADVANTAGE

Max Cut 15mm (5/8")

## 6358RS Ratchet Secateurs

### Advance Anvil Secateurs

- Ratchet action means easy pruning in 4 short steps
- High carbon steel blade, PTFE coated for smooth cutting
- Lightweight cast aluminium body
- Metal locking catch
- Finger guard for safety



**+110%**  
MECHANICAL  
ADVANTAGE

Max Cut 20mm (3/4")

## 6458RS Ratchet Twist Secateurs

### Advance Anvil Secateurs

- Ratchet action means easy pruning in 4 short steps
- Auto-rotating lower handle helps to minimise strain and fatigue
- High carbon steel blade, PTFE coated for smooth cutting
- Lightweight cast aluminium body



**+110%**  
MECHANICAL  
ADVANTAGE

Max Cut 20mm (3/4")





# Razorsharp Advantage Secateurs

The Razorsharp® Advantage collection features the finest precision cutting range of tools & is the obvious choice for gardeners who demand & expect precise, powerful performance

**10**  
YEAR  
GUARANTEE

## 6057BS Small Bypass Secateurs

- Small handle ideal for smaller hands
- SK5 carbon steel blades
- Bi-material non-slip comfort grips & contoured handles
- PTFE coated blades for rust resistance & smooth cutting
- Drop nose blades for easier pruning
- Ambidextrous locking catch
- Sap groove in blade
- Shock absorber
- Stem crusher



Max Cut 10mm (3/8")

## 6059BS Medium Bypass Secateurs

- Medium sized handle
- SK5 carbon steel blades
- Bi-material non-slip comfort grips & contoured handles
- PTFE coated blades for rust resistance and smooth cutting
- Drop nose blades for easier pruning
- Ambidextrous locking catch
- Sap groove in blade
- Shock absorber
- Stem crusher
- Also available as part of a twin pack - 6070TP



Max cut 15mm (5/8")

## 6060BS Large Bypass Secateurs

- Large handle ideal for larger hands
- SK5 carbon steel blades
- Bi-material non-slip comfort grips & contoured handles
- PTFE coated blades for rust resistance & smooth cutting
- Drop nose blades for easier pruning
- Ambidextrous locking catch
- Sap groove in blade
- Shock absorber
- Stem crusher



Max Cut 20mm (3/4")

## 7159BS Bypass Secateurs

Bypass action minimises stem bruising on green stems

- SK5 carbon steel upper blade for lasting sharpness
- PTFE coated upper blade for rust resistance
- Hard chromed lower blade for rust resistance
- Ergonomic handles with soft feel grip for increased comfort
- Ambidextrous locking catch



Max Cut 15mm (5/8")

## 6559BS Adjustable Bypass Secateurs

- Two adjustable widths
- Smaller handle width ideal for smaller hands
- SK5 carbon steel blades
- PTFE coated blades for rust resistance & smooth cutting
- Ergonomic soft-grip handles



Max Cut 15mm (5/8")

## 6558AS Adjustable Anvil Secateurs

- Two adjustable widths
- Smaller handle width ideal for smaller hands
- SK5 carbon steel blades
- PTFE coated blades for rust resistance & smooth cutting
- Ergonomic soft-grip handles



Max Cut 15mm (5/8")



# Razorsharp Advantage Secateurs

The Razorsharp® Advantage collection features both Anvil & Bypass Secateurs that can cut a range of branch widths

**10**  
YEAR  
GUARANTEE

## 6058AS Medium Anvil Secateurs

- Medium sized handle
- SK5 carbon steel blades
- Bi-material non-slip comfort grips & contoured handles
- PTFE coated blades for rust resistance & smooth cutting
- Drop nose blades for easier pruning
- Ambidextrous locking catch
- Sap groove in blade
- Shock absorber
- Stem crusher
- Also available as part of a twin pack - 6070TP



Max Cut 15mm ( $\frac{5}{8}$ "

## 7158AS Anvil Secateurs

Anvil action minimises stem twisting on woody branches

- SK5 carbon steel upper blade for lasting sharpness
- PTFE coated upper blade for rust resistance
- Hard chromed lower blade for rust resistance
- Ergonomic handles with soft feel grip for increased comfort
- Ambidextrous locking catch



Max Cut 15mm ( $\frac{5}{8}$ "



# Razorsharp Active Secateurs

## 5959RSA Medium Bypass Secateurs

- Bypass action minimises stem bruising on green stems
- Extra large safety thumb catch
- Hardened carbon steel blade
- PTFE coated blade for rust resistance and smooth cutting
- Contoured ergonomic handles



**5**  
YEAR  
GUARANTEE

Max Cut 15mm ( $\frac{5}{8}$ "

## 5958RSA Medium Anvil Secateurs

- Anvil action minimises stem twisting on woody branches
- Extra large safety thumb catch
- Hardened carbon steel blade
- PTFE coated blade for rust resistance and smooth cutting
- Contoured ergonomic handles



**5**  
YEAR  
GUARANTEE

Max Cut 15mm ( $\frac{5}{8}$ "

## 5960RSA Large Bypass Secateurs

- Bypass action minimises stem bruising on green stems
- Extra large safety thumb catch
- Hardened carbon steel blade
- PTFE coated blade for rust resistance and smooth cutting
- Contoured ergonomic handles



**5**  
YEAR  
GUARANTEE

Max Cut 20mm ( $\frac{3}{4}$ "



# Razorsharp Advance Shears

Our Razorsharp® Advance shears combine performance with extra features such as adjustable tensioning and geared action for easier cutting

**10**  
YEAR  
GUARANTEE

## 4888HS Wishbone Hand Shears

- Adjustable tensioning
- 230mm Notched blade for cutting thicker stems
- Shock Absorbers
- Soft-grip handles for user comfort
- Wishbone shaped handles
- Chrome plated C50 carbon steel blade for resistance to rust, and strength & durability



Blade length 230mm (9")

## 8260RS Single Handed Grass Shears

- 150mm Carbon steel blades for lasting sharpness
- PTFE coated blades for rust resistance and smooth cutting
- 360° rotating head allows you to cut at any angle
- Adjustable height feature for cutting parallel to ground
- Single handle operation



Blade length 150mm (6")

## 8170RS Hand Shears

- S50C carbon steel blades for lasting sharpness
- 200mm PTFE coated upper blade for rust resistance and smooth cutting
- Light, but strong, tubular aluminium handles
- Soft feel, non slip grips for comfort



Blade length 200mm (8")

## 4873MS Multi-Shears

- 150mm C50 carbon steel blades rotate 180° to allow use as either lawn shears or edging shears
- Adjustable head angle - can also operate as straight, long reach shears
- Extendable hand grip
- Adjustable setting of blade angle & head angle allows user to achieve neater, tidier cutting and edge finishing

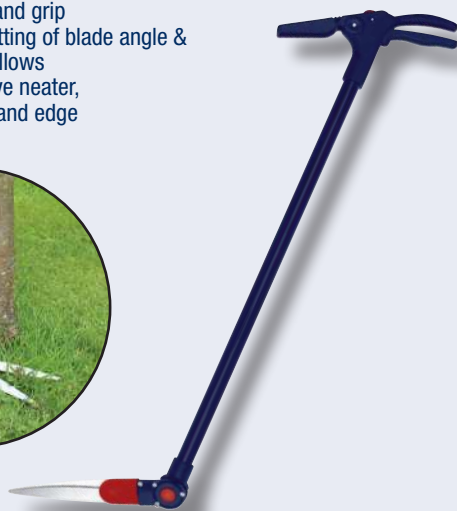

Blade length 150mm (6")





# Razorsharp Advantage Shears

The Razorsharp® Advantage collection features a precision range of cutting tools & is the obvious choice for gardeners who demand & expect precise, powerful performance

**10**  
YEAR  
GUARANTEE

## 4867RS lawn Shears

- 230mm C50 carbon steel blades, hardened and tempered
- PTFE coated blades for rust resistance and smooth cutting
- Longer handles to enable a comfortable, upright position
- Non-slip comfort grips



Blade length 230mm (9")

## 4870RS Edging Shears

- 230mm C50 carbon steel blades, hardened and tempered for durability
- PTFE coated blades for rust resistance and smooth cutting
- Longer handles to enable a more comfortable, upright position
- Non-slip comfort grips



Blade length 230mm (9")

## 8110RS Hedge Shears

- 230mm chrome plated blades for rust resistance
- Notched for cutting thicker stems
- Shock absorber
- Soft-feel grips



Blade length 230mm (9")

## 8120RS Telescopic Shears

- Adjustable blade tension nut
- Lightweight aluminium telescopic handles
- Twist and lock mechanism
- Shock absorber
- Soft-feel grips
- Handle extends from 340mm to 500mm
- PTFE coated blade for smooth cutting and resistance to rust
- Wavy edge blades to trap stems for more efficient cutting



Blade length 230mm (9")



# Razorsharp Advantage Shears

Razorsharp® Advantage shears, topiary shears and single handed grass shears

**10**  
YEAR  
GUARANTEE

## 8150RS Shears

- C50 carbon steel blades for lasting sharpness
- Compact blades, ideal for trimming and shaping
- Tubular steel handles for strength
- Shock absorbers
- Non-slip soft feel grips for comfort
- Blade length: 200mm (8")
- Handle length: 340mm (13 3/8")
- Adjustable tensioning



Blade length 200mm (8")

## 4868SS Wooden Wishbone Handle Shears

- Notched for cutting thicker stems
- Chrome plated for rust resistance
- Ergonomically designed wishbone shaped, weather proofed hardwood handles



Blade length 203mm (8")

## 4855TS Topiary Shears

- 180mm high carbon steel blades
- Soft-feel handles for extra comfort
- Safety lock catch



Blade length 164mm (6 1/2")

## 8130RS Single Handed Grass Shears

- Cuts at any angle
- Twist to required position
- Bi-material non-slip comfort grips
- Single handed operation
- 180mm PTFE coated blades for rust resistance and smooth cutting



Blade length 180mm (7")





# Razorsharp Steel Shears

**10**  
YEAR  
GUARANTEE

A super tough range -the Razorsharp® Steel collection is designed to meet the most demanding standards, with tubular steel handles for extra strength and durability.

## 4875RSS Wood Handle Shears

- Blade notched for cutting thicker stems
- 200mm hollow ground C50 carbon steel blades for lasting sharpness
- Solid hardwood handles
- Chrome plated blades for rust resistance



Blade length 200mm (8")

## 4901RSS Lawn Shears

- Tubular steel handles for maximum strength
- 230mm hollow ground C50 carbon steel blades for lasting sharpness
- Soft-feel grips
- Polished & lacquered blades for rust resistance



Blade length 230mm (9")

## 4900RSS Edging Shears

- Tubular steel handles for maximum strength
- 230mm hollow ground C50 carbon steel blades for lasting sharpness
- Soft-feel grips
- Polished and lacquered blades for rust resistance



Blade length 230mm (9")

## 4904RSS Telescopic Shears

- Telescopic tubular steel handles for maximum strength
- Blade notched for cutting thicker stems
- C50 carbon steel blades for lasting sharpness
- Polished and lacquered blades for rust resistance
- Soft-feel grips
- Handles extend from 340mm to 525mm



Blade length 230mm (9")

## 4911RSS Telescopic Lawn Shears

- Tubular steel handles for maximum strength
- Variable length telescopic handles extend to max of 1125mm
- Hollow ground C50 carbon steel blades for lasting sharpness
- Soft-feel grips
- Polished & lacquered blades for rust resistance



Blade length 230mm (9")

## 4912RSS Telescopic Edging Shears

- Tubular steel handles for maximum strength
- Variable length telescopic handles extend to max of 1125mm
- Hollow ground C50 carbon steel blades for lasting sharpness
- Soft-feel grips
- Polished and lacquered blades for rust resistance



Blade length 230mm (9")



# Razorsharp Active Shears

Soft grip hand shears, complete with a 5 year guarantee for added peace of mind.

**5**  
YEAR  
GUARANTEE

## 4862RSA Soft Grip Hand Shears

- 230mm hardened carbon steel blades, chrome plated for rust resistance
- Notched for cutting thicker stems
- Tubular steel handles, vinyl coated for rust resistance
- Soft feel grips



Blade length 230mm (9")

**10**  
YEAR  
GUARANTEE

# Razorsharp PRO Loppers

## 8310RS Heavy Duty Bypass Loppers 23 1/2"

- Drop forged, carbon steel blades
- Forged aluminium shoulders
- Lightweight but strong aluminium handles
- Adjustable blade tension
- Shock absorbers
- Soft feel non-slip grips
- Spare blade available (8310BLADE)



Suggested max cut 32mm (1 1/4")

## 8330RS Heavy Duty Bypass Loppers 27 1/2"

- Drop forged, carbon steel blades
- Forged aluminium shoulders
- Lightweight but strong aluminium handles
- Adjustable blade tension
- Shock absorbers
- Soft feel non-slip grips
- Spare blade available (8310BLADE)



Suggested max cut 32mm (1 1/4")



# Razorsharp Advance Loppers

The Razorsharp® Advance collection incorporates innovations such as geared and ratchet mechanisms, ergonomic design and new materials, to make gardening so much easier and more enjoyable

**10**  
YEAR  
GUARANTEE

## 8211RS 27" Dual Geared Bypass Lopper

- Dual geared cutting action for powerful cutting
- Bypass action best suited to living branches up to 40mm (1.6")
- PTFE coated blade for smooth precise cutting
- Serrated lower blade to minimise twisting
- Light yet strong aluminium handles
- Non-slip grips for safety and comfort
- Overall length 675mm (27")



**+25%**  
MECHANICAL  
ADVANTAGE

**Max Cut: 40mm (1½")**

## 8271RS 27" Dual Geared Anvil Lopper

- Dual geared cutting action for powerful cutting
- Anvil action best suited to dead branches up to 40mm (1.6")
- PTFE coated blade for smooth precise cutting
- Serrated lower blade to minimise twisting
- Light yet strong aluminium handles
- Non-slip grips for safety and comfort
- Overall length 675mm (27")



**+25%**  
MECHANICAL  
ADVANTAGE

**Max Cut: 40mm (1½")**

## 8230RS 17 ½" Mini Geared Bypass Lopper

- S50C carbon steel blades for lasting sharpness
- PTFE coated upper blade for rust resistance
- Light, but strong, tubular aluminium handles
- Soft feel, non slip grips for comfort
- Total length 450mm
- Geared mechanism for easier cutting



**+20%**  
MECHANICAL  
ADVANTAGE

**Max Cut: 30mm (1⅛")**

## 8290RS Heavy Duty Telescopic Ratchet Anvil Lopper

- Ratchet action gives easy cutting in short steps - ideal for cutting thicker, harder branches
- SK5 carbon steel upper blade for lasting sharpness
- PTFE coated blade for rust resistance
- Light, but strong, tubular aluminium handles
- Soft feel, non slip grips for comfort
- Locking catch for safe storage
- Extends 710mm - 1030mm



**+110%**  
MECHANICAL  
ADVANTAGE

**Max Cut: 50mm (2")**



# Razorsharp Advance Loppers

Razorsharp® Advance loppers are available in a variety of sizes to cut different diameter branches

**10**  
YEAR  
GUARANTEE

## 8160RS 26" Heavy Duty Anvil Lopper

- PTFE coated anvil for rust resistance and smooth cutting
- Guillotine cutting action
- Non-slip comfort grips
- Lightweight aluminium handles
- Serrated anvil for extra grip when cutting, minimising twisting action
- Total length 660mm



**+20%**  
MECHANICAL  
ADVANTAGE

**Max Cut: 45mm (1 3/4")**

## 8280RS 26" Bypass Lopper with 2R Blade

- SK5 carbon steel upper blade for lasting sharpness
- PTFE coated blade for rust resistance
- Light, but strong, tubular aluminium handles
- Soft feel, non slip grips for comfort
- 2R double radius blade which allows a more ergonomic cutting action
- Total length 665mm



**Max Cut: 35mm (1 3/8")**

## 8011RS 22" Dual Compound Bypass Lopper

- Dual compound action for an amplified cutting force
- Bypass action best suited to living branches up to 40mm (1.6")
- PTFE coated blade for smooth precise cutting
- Serrated lower blade to minimise twisting
- Light yet strong aluminium handles
- Non-slip grips for safety and comfort
- Overall length 570mm (22")



**+80%**  
MECHANICAL  
ADVANTAGE

**Max Cut: 40mm (1 1/2")**

## 8021RS 22" Dual Compound Anvil Lopper

- Dual compound action for an amplified cutting force
- Anvil action best suited to dead branches up to 40mm (1.6")
- PTFE coated blade for smooth precise cutting
- Serrated lower blade to minimise twisting
- Light yet strong aluminium handles
- Non-slip grips for safety and comfort
- Overall length 570mm (22")



**+80%**  
MECHANICAL  
ADVANTAGE

**Max Cut: 40mm (1 1/2")**



# Razorsharp Advantage Loppers

The Razorsharp® Advantage collection features a precision cutting range of tools and is the obvious choice for gardeners who demand and expect precise, powerful performance

**10**  
YEAR  
GUARANTEE

## 4930FZ Telescopic Tree Pruner

- SK5 carbon steel upper blade stays sharp for longer
- Variable length telescopic handle extends up to 2340mm (92")
- Lopper for cutting branches up to 30mm
- 33cm (13") saw for cutting larger branches



Max Cut: 30mm (1<sup>1</sup>/<sub>8</sub>"")

## 8031RS 28" Dual Compound Bypass Lopper

- Dual compound action for an amplified cutting force
- Bypass action best suited to living branches up to 40mm (1.6")
- PTFE coated blade for smooth precise cutting
- Serrated lower blade to minimise twisting
- Light yet strong aluminium handles
- Non-slip grips for safety and comfort
- Overall length 710mm (28")



**+80%**  
MECHANICAL  
ADVANTAGE

Max Cut: 40mm (1<sup>1</sup>/<sub>2</sub>"")

## 8041RS 28" Dual Compound Anvil Lopper

- Dual compound action for an amplified cutting force
- Anvil action best suited to dead branches up to 40mm (1.6")
- PTFE coated blade for smooth precise cutting
- Serrated lower blade to minimise twisting
- Light yet strong aluminium handles
- Non-slip grips for safety and comfort
- Overall length 710mm (28")



**+80%**  
MECHANICAL  
ADVANTAGE

Max Cut: 40mm (1<sup>1</sup>/<sub>2</sub>"")



# Razorsharp Advantage

## Loppers

Twist & Lock variable length telescopic handles can be adjusted mid use, making it easy to reach even the tallest branches

**10**  
YEAR  
GUARANTEE

### 8071RS Dual Compound Telescopic Bypass Lopper

- Dual compound action for an amplified cutting force
- Twist & lock variable telescopic handles 480mm - 800mm
- Bypass action best suited to living branches up to 40mm (1.6")
- PTFE coated blade for smooth precise cutting
- Serrated lower blade to minimise twisting
- Light yet strong aluminium handles
- Non-slip grips for safety and comfort



**+80%**  
MECHANICAL  
ADVANTAGE

Max Cut: 40mm (1½")

### 8081RS Dual Compound Telescopic Anvil Lopper

- Dual compound action for an amplified cutting force
- Twist & lock variable telescopic handles 480mm - 800mm
- Anvil action best suited to dead branches up to 40mm (1.6")
- PTFE coated blade for smooth precise cutting
- Serrated lower blade to minimise twisting
- Light yet strong aluminium handles
- Non-slip grips for safety and comfort

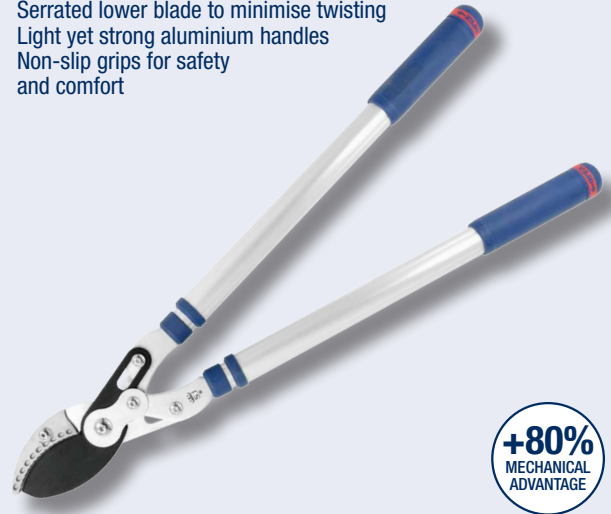

**+80%**  
MECHANICAL  
ADVANTAGE

Max Cut: 40mm (1½")

### 8090RS Telescopic Ratchet Bypass Lopper

- Twist and lock variable telescopic mechanism
- C50 carbon steel blades, hardened and tempered for durability
- PTFE coated blade for rust resistance and smooth cutting
- Non-slip comfort grips
- Lightweight aluminium handles
- Extends 460mm - 720mm



**+110%**  
MECHANICAL  
ADVANTAGE

Max Cut: 42mm (1⅝")

### 8100RS Telescopic Ratchet Anvil Lopper

- Twist and lock variable telescopic mechanism
- C50 carbon steel blades, hardened and tempered for durability
- PTFE coated blade for rust resistance and smooth cutting
- Non-slip comfort grips
- Lightweight aluminium handles
- Extends 460mm - 720mm



**+110%**  
MECHANICAL  
ADVANTAGE

Max Cut: 42mm (1⅝")



# Razorsharp Steel Loppers

**10**  
YEAR  
GUARANTEE

A super tough range - the Razorsharp® Steel collection is designed to meet the most demanding standards, with tubular steel handles for extra strength and durability

## 4903RSS Telescopic Bypass Lopper

- Polished and lacquered blades for rust resistance and smooth cutting
- Tubular steel handles for maximum strength
- PVC coated for rust resistance & durability
- Compound cutting action for easier cutting
- Twist and lock variable telescopic mechanism
- Soft-feel grips
- Extends 610mm - 940mm



**+60%**  
MECHANICAL  
ADVANTAGE

Max Cut: 42mm (1 5/8")

## 4902RSS Telescopic Anvil Lopper

- Polished and lacquered blades for rust resistance and smooth cutting
- Tubular steel handles for maximum strength
- PVC coated for rust resistance and durability
- Compound cutting action for easier cutting Twist and lock variable telescopic mechanism
- Soft-feel grips
- Extends 610mm - 940mm



**+60%**  
MECHANICAL  
ADVANTAGE

Max Cut: 42mm (1 5/8")

**5**  
YEAR  
GUARANTEE

# Razorsharp Active Loppers

## 4822RSA Bypass Lopper

- Hardened carbon steel blades
- PTFE coated blade for rust resistance and smooth cutting
- Tubular steel handles, vinyl coated for rust resistance
- Soft-feel grips
- Shock absorber
- Total length 560mm



Max Cut: 32mm (1 1/4")

## 4826RSA Anvil Lopper

- Hardened carbon steel blades
- PTFE coated blade for rust resistance and smooth cutting
- Compound cutting action for easier cutting
- Tubular steel handles, vinyl coated for rust resistance
- Soft-feel grips
- Shock absorber
- Total length 660mm



**+60%**  
MECHANICAL  
ADVANTAGE

Max Cut: 32mm (1 1/4")



# Predator Bow Saws

A range of professional quality Bow Saws available in a variety of sizes and with spare blades for wet or dry cutting

**10**  
YEAR  
GUARANTEE

## B9821 21" Predator Bow Saw

- 21" (530mm)
- Tension adjuster for faster, cleaner cuts for longer
- Soft feel ergonomic handle/hand guard
- Easy, rapid blade change
- Blades available for both hard wood (Peg Tooth) and soft/green wood (Raker Tooth)
- Sold fitted with Peg Tooth Blade

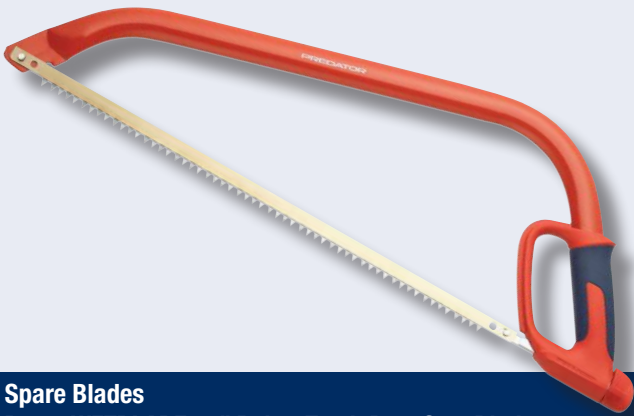

### Spare Blades

B9821WETBLADE 21" Raker Tooth Bow Saw Blade  
B9821DRYBLADE 21" Raker Tooth Bow Saw Blade

## B9821TF 21" Taper Front Predator Bow Saw

- 21" (530mm)
- Ideal for use in restricted spaces
- Tension adjuster for faster, cleaner cuts for longer
- Soft feel ergonomic handle/hand guard
- Easy, rapid blade change
- Blades available for both hard wood (Peg Tooth) and soft/green wood (Raker Tooth). Sold fitted with Peg Tooth Blade

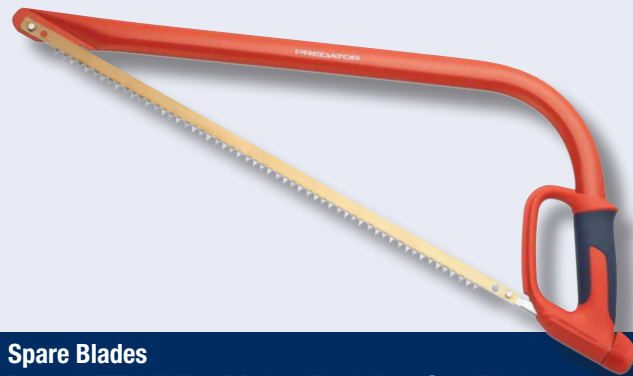

### Spare Blades

B9821WETBLADE 21" Raker Tooth Bow Saw Blade  
B9821DRYBLADE 21" Raker Tooth Bow Saw Blade

## B9824 24" Predator Bow Saw

- 24" (610mm)
- Tension adjuster for faster, cleaner cuts for longer
- Soft feel ergonomic handle/hand guard
- Easy, rapid blade change
- Blades available for both hard wood (Peg Tooth) and soft/green wood (Raker Tooth)
- Sold fitted with Peg Tooth Blade

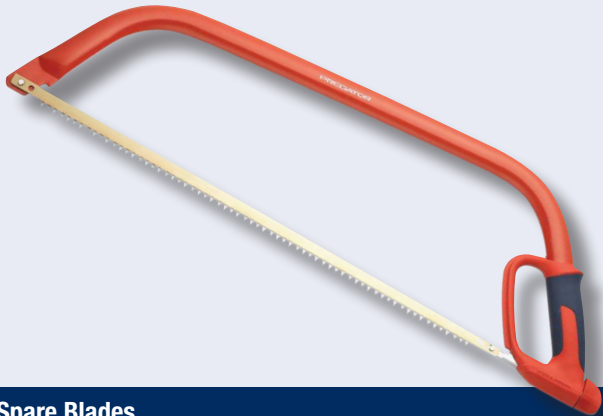

### Spare Blades

B9824WETBLADE 24" Raker Tooth Bow Saw Blade  
B9824DRYBLADE 24" Raker Tooth Bow Saw Blade

## B9830 30" Predator Bow Saw

- 30" (760mm)
- Tension adjuster for faster, cleaner cuts for longer
- Soft feel ergonomic handle/hand guard
- Easy, rapid blade change
- Blades available for both hard wood (Peg Tooth) and soft/green wood (Raker Tooth)
- Sold fitted with Peg Tooth Blade

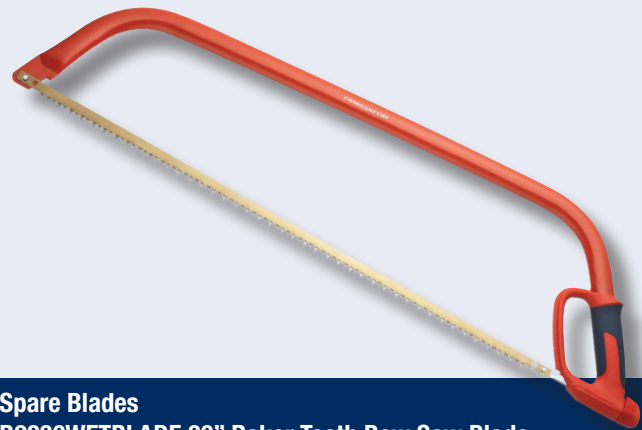

### Spare Blades

B9830WETBLADE 30" Raker Tooth Bow Saw Blade  
B9830DRYBLADE 30" Raker Tooth Bow Saw Blade





# Razorsharp Other Cutting

A range of garden saws and pruning saws designed to tackle most cutting jobs in the garden

**10**  
YEAR  
GUARANTEE

## 3621K 21" Bowsaw

- Hardpoint blade which stays sharp up to 5 times longer than untreated blades
- Teeth designed for fast and free cutting on forward and backward strokes
- Lever tension device for simple blade changing
- Angled frame for cutting in restricted areas
- 3ppi



Spare blade 3921W

## 3624Z 24" Bowsaw

- Hardpoint blade which stays sharp up to 5 times longer than untreated blades
- Teeth designed for fast and free cutting on forward and backward strokes
- Lever tension device for simple blade changing
- 3ppi



Spare blade 3924C

## 4943BE Garden Saw

- Ideal for cutting wet (green) wood
- Fast cut - rapid, clean cutting action
- Rigid blade minimises 'whip' & vibration
- Comfortable handle - Suregrip® soft feel ergonomic grip and finger guide for accuracy, plus a 45/90° angle guide
- For a variety of cutting applications within the garden
- 7ppi



7ppi

## 4948PS Large Pruning Saw

- 12" (305mm) SK5 carbon steel blade for lasting sharpness
- Ultra sharp 7ppi precision ground teeth
- Chrome plated blade for rust resistance
- Blade locks in open and closed position



Blade length 305mm

## 4933PS Retractable Pruning Saw

- 6" (150mm) carbon steel blade
- 6ppi teeth are hardened and tempered for strength and durability
- Retractable blade can be stored safely inside handle when not in use
- Handy belt clip



Blade length 150mm

## 4960RSA Small Folding Pruning Saw

- 7" (178mm) carbon steel blade
- Hollow ground blade for enhanced cutting performance
- Ultra sharp 7ppi precision ground teeth
- Folds for storage and blade protection
- Blade locks in open & closed position



Total length 685mm

## 4938PS Fixed Blade Pruning Saw

- Cuts branches up to 3½"/90mm
- Ultra sharp precision ground teeth
- 9" (225mm) Carbon steel blade for durability
- Non slip ergonomic soft feel handle
- Scabbard with belt hook for safe carrying & storage



Total length 450mm



# Razorsharp Other Cutting

A range of pruning and cutting tools designed to cut anything from flowers to branches

## 3152HS Herb Scissors

- Overall length 7½”(190mm)
- Stainless steel blades for rust protection
- Tough ABS plastic handles and sheath
- Dishwasher safe
- Five pairs of blades for fast herb chopping
- Also great for shredding documents or for arts and crafts



**10**  
YEAR  
GUARANTEE

## 4946GK Large Garden Knife

- Stainless steel blade with comfortable lightweight handle
- Ideal for taking cuttings and general pruning tasks
- Chromed for rust resistance



**10**  
YEAR  
GUARANTEE

## 4947FC Floral Clip With Locking Catch

- Stainless steel blades for rust resistance
- Locking catch for safer storage
- Ideal for cutting flowers or pruning small plants



**10**  
YEAR  
GUARANTEE

## 4152GS All-Purpose Scissors

- Stainless steel blades for rust resistance
- Ergonomic soft feel handles for comfort
- Locking catch for safer storage
- Suitable for both indoor and outdoor use



**10**  
YEAR  
GUARANTEE

## 4152GSSF Comfort Garden Scissors

- Spring action
- Durable carbon steel blades with chrome finish for lasting sharpness
- Shock absorbers
- Soft feel ergonomic handles for comfort
- Locking catch for safer storage



**10**  
YEAR  
GUARANTEE

## 4352MS Multi-Function Scissors

- Ideal for kitchen or garden
- Stainless steel blades for rust resistance
- Soft feel ergonomic handles for comfort
- Handles can be separated to form two distinct knife blades
- Functions include cutting, scraping, bottle opener, nut cracker & garlic crusher



**10**  
YEAR  
GUARANTEE



# Razorsharp Other Cutting

## Razorsharp patio knives and blade sharpeners...

**10**  
YEAR  
GUARANTEE

### 4053BS Blade Sharpener

- Durable tungsten carbide sharpening blade
- Removable oil-soaked sponge for extra rust protection
- Durable lightweight body with non-slip grip
- Finger guard safeguards fingers from harm when sharpening



### 4056BS 6 in 1 Blade Sharpener

- 4 sharpening options to cover a wide range of different blade types
- Cleaning sponge & lubricating/ anti-corrosion oil stored inside handle
- Soft-feel non-slip grip
- Built-in hand guard



### 8200RS Easy Reach Pruner

- Rotating body and cutting head
- Durable carbon steel bypass action blades for a clean cut on green stems up to 7.5mm thick
- Lightweight long handle design allows light pruning in awkward areas
- PTFE coated cutting blade for an easier, smooth cut
- Cut and hold mechanism for fruit/flowers



Total Length 760mm (30")

### 4051BS Blade Sharpener

- Light but strong aluminium body
- Diamond grit carbon steel blade
- Chrome finish pocket clip
- Sharpens a wide range of tools, including secateurs, loppers, knives, scissors and much more.
- Pen style body with clip
- Blade stores within body



Blade length: 80mm

### 4153PK Patio Knife

- Stainless steel blade for rust resistance
- 2 cutting edges for hard to reach places
- Ergonomic soft-grip handle



### 5253PK Telescopic Patio Knife

- Telescopic handle extends to 1525mm (60") to suit all heights
- Stainless steel blade for rust resistance
- Double riveted blade for extra strength
- Non-slip grip for easier use



Extends to 1525mm (60")



# Razorsharp Other Cutting

## The Razorsharp range of Cutting & Splitting Axes

**10**  
YEAR  
GUARANTEE

### 6706FG 0.6kg Splitting Axe

- Ideal for splitting small logs along the grain - designed for one handed use
- Hardened & tempered carbon steel blade for strength & durability
- Integral nail remover
- Light but strong fibreglass handle, moulded around axe head for maximised safety
- Non-slip soft feel grip



### 6714FG 1.4kg Splitting Axe

- Ideal for splitting small logs along the grain
- Hardened & tempered carbon steel blade for strength & durability
- Integral nail remover
- Light but strong fibreglass handle, moulded around axe head for maximised safety
- Non-slip soft feel grip



### 6719FG 1.9kg Splitting Axe

- Ideal for splitting small & medium logs along the grain
- Hardened & tempered carbon steel blade for strength & durability
- Light but strong fibreglass handle, moulded around axe head for maximised safety
- Non-slip soft feel grip



### 7704FG 0.4kg Cutting Axe

- Carbon steel head for strength & durability
- Lightweight but strong nylon/fibreglass handle moulded around axe head for maximised safety
- Ideal for one handed use
- Non slip comfort grip
- For cutting small limbs and felling



### 7706FG 0.6kg Cutting Axe

- Carbon steel head for strength & durability
- Lightweight but strong nylon/fibreglass handle moulded around axe head for maximised safety
- Ideal for one handed use
- Non slip comfort grip
- For cutting small limbs and felling



### 7710FG 1kg Cutting Axe

- Carbon steel head for strength & durability
- Lightweight but strong nylon/fibreglass handle moulded around axe head for maximised safety
- Non slip comfort grip
- For cutting larger limbs and felling



### 7718FG 1.8kg Cutting Axe

- Carbon steel head for strength & durability
- Lightweight but strong nylon/fibreglass handle moulded around axe head for maximised safety
- Non slip comfort grip
- For cutting larger limbs and felling





# Razorsharp Other Cutting

The Razorsharp range of Axes, Log Splitting Mauls, Wood Splitters and Scythes...

**10**  
YEAR  
GUARANTEE

### 3715AB 1.5lb Hatchet

- Manufactured to the internationally recognised DIN standard
- Drop forged carbon steel head, hardened and tempered for durability
- Quality hickory shaft for strength
- Blade guard for added safety when not in use



Handle length 380mm

### 3725CD 2.5lb Axe

- Manufactured to the internationally recognised DIN standard
- Drop forged carbon steel head, hardened and tempered for durability
- Quality hickory shaft for strength
- Blade guard for added safety when not in use



Handle length 485mm

### 3745EF 4.5lb Axe

- Manufactured to the internationally recognised DIN standard
- Drop forged carbon steel head, hardened and tempered for durability
- Quality hickory shaft for strength
- Blade guard for added safety when not in use



Handle length 845mm

### 3765LM 6.5lb Log Splitting Maul

- Manufactured to the internationally recognised DIN standard
- Drop forged carbon steel head, hardened and tempered for durability
- Quality hickory shaft for strength
- Blade guard for added safety when not in use
- Hooked end for moving logs easily



Handle length 885mm

### SPLITTER Wood Splitter

- All metal construction
- Angled contour to maximise the 4 way grain splitting action



Overall height 170mm

### 4752SS 12" Scythe

- 12" (305mm) blade
- Replaceable blade
- Tubular steel handle
- PVC grip
- Spare blade 4732SY



Handle length 890mm

### 4731SL Little Giant Grass Hook

- 12" (305mm) blade
- Replaceable blade
- Weatherproofed hardwood handle
- Cranked hilt for ease of use
- Spare blade 4732SY



Handle length 345mm

### 4770BH Brush Hook

- Ideal for cutting through rough grass and weeds
- Carbon steel blade for strength and durability
- Lightweight but strong aluminium handle
- Double riveted for strength
- Hanging hole for easy storage





# Traditional Stainless Range

The Traditional stainless range of digging and cultivating tools has been created by combining modern and natural materials with the latest technology to create a timeless classic.

All of the Traditional stainless digging and cultivating tools feature mirror polished stainless steel heads for reduced soil adhesion, rust resistance and ease of use. The weatherproofed hardwood handles offer durability and appeal to those gardeners who prefer garden tools with a 'traditional' appearance.





# Traditional Stainless Digging

**10**  
YEAR  
GUARANTEE

The Traditional range of digging tools has been created by combining modern and natural materials to create a timeless classic

## 4450DS Digging Spade

- Ideal for heavy digging & turning over soil
- Mirror polished stainless steel head for rust resistance and minimal soil adhesion
- Weatherproofed hardwood shaft for greater durability
- One-piece hardwood shaft, split to form a wishbone handle
- Treaded for user comfort



## 4550DF Digging Fork

- Ideal for digging & breaking up soil
- Mirror polished stainless steel head for rust resistance and minimal soil adhesion
- Weatherproofed hardwood shaft for greater durability
- One-piece hardwood shaft, split to form a wishbone handle



## 4454BS Border Spade

- Mirror polished stainless steel head for rust resistance and minimal soil adhesion
- Weatherproofed hardwood shaft for greater durability
- One-piece hardwood shaft, split to form a wishbone handle
- Smaller head for digging & turning over in borders and between plants
- Treaded for user comfort



## 4552BF Border Fork

- Mirror polished stainless steel head for rust resistance and minimal soil adhesion
- Weatherproofed hardwood shaft for greater durability
- One-piece hardwood shaft, split to form a wishbone handle
- Lighter fork with a smaller head for use in borders & between plants





# Traditional Stainless Cultivating

**10**  
YEAR  
GUARANTEE

The Traditional range of cultivating tools feature mirror polished stainless steel heads and weatherproofed hardwood handles

## 4581DH Dutch Hoe

- Cuts through the roots of weeds under the surface
- Two chamfered edges so you can hoe on both the forward & backward stroke
- Mirror polished stainless steel head for rust resistance and minimal soil adhesion
- Weatherproofed hardwood shaft for greater durability



## 4860SW Angled Hoe

- Cuts through the roots of weeds under the surface
- Mirror polished stainless steel head for rust resistance and minimal soil adhesion
- Weatherproofed hardwood shaft for greater durability
- Ideal for working around established plants



## 4850SR Soil Rake

- Ideal for raking soil into a fine tilth
- Mirror polished stainless steel head for rust resistance and minimal soil adhesion
- Weatherproofed hardwood shaft for greater durability



## 4812FR Lawn Rake (Flexo)

- Mirror polished stainless steel head for rust resistance and minimal soil adhesion
- Weatherproofed hardwood shaft for greater durability
- Excellent for removing moss & thatch and light aeration



## 4811EK Edging Knife

- Designed to cut edges of lawns
- Mirror polished stainless steel head for rust resistance and minimal soil adhesion
- Weatherproofed hardwood shaft for greater durability
- Treaded blade



## RIDDLE Garden Riddle

- Ideal for sifting soil and removing stones
- 330mm diameter
- 10mm square base plate holes
- Chrome plated steel for durability







# Traditional Stainless Hand Tools

This range of Traditional stainless hand tools includes a variety of sizes of handle for different applications

**10**  
YEAR  
GUARANTEE

## 5030TR Trowel 5 1/2" Handle

- Essential planting & weeding tool, ideal for use in borders, tubs & pots
- Mirror polished stainless steel head for rust resistance and minimal soil adhesion
- Weatherproofed hardwood handle for greater durability
- Tanged for knuckle clearance
- Leather wrist strap



## 5040WF Weed Fork 5 1/2" Handle

- Ideal for breaking up compacted soil around shrubs & plants
- Mirror polished stainless steel head for rust resistance and minimal soil adhesion
- Weatherproofed hardwood handle for greater durability
- Tanged for knuckle clearance
- Leather wrist strap



## 5090PW Planting & Weeding Knife

- Mirror polished stainless steel head for minimal soil adhesion and rust resistance
- Serrated edge for increased cutting power through thin roots
- Pronged blade for removing weeds & daisies
- Chamfered notch for slicing twine
- Graduated blade for easier measurement when planting
- Hardwood handle weather proofed for greater durability
- Leather wrist strap for easy storage



## 5080TT Transplanting Trowel

- A narrow blade ideal for transplanting plants
- Features blade depth markings
- Stainless steel head for rust resistance and minimal soil adhesion
- Weatherproofed hardwood handle for greater durability
- Tanged for knuckle clearance



## 5060SS Soil Scoop

- Deeply dished to hold extra soil
- Stainless steel head for rust resistance and minimal soil adhesion
- Weatherproofed hardwood handle for greater durability
- Tanged for knuckle clearance
- Leather wrist strap



## 5010TR Trowel 12" Handle

- Ideal for use in borders, pots & tubs
- Stainless steel head for rust resistance and minimal soil adhesion
- Weatherproofed hardwood handle for greater durability
- Tanged for knuckle clearance
- Longer handle for additional reach & leverage



## 5110WF Weed Fork 12" Handle

- For breaking up compacted soil
- Stainless steel head for rust resistance & minimal soil adhesion
- Weatherproofed hardwood handle for greater durability
- Tanged for knuckle clearance
- Longer handle for additional reach & leverage





# Traditional Stainless Hand Tools

The Traditional stainless range of garden tools includes a ten year guarantee

**10**  
YEAR  
GUARANTEE

## 5210PC 12" Handle 3 Prong Cultivator

- Ideal for breaking up topsoil without digging, combines forking and raking actions
- Mirror polished stainless steel head for rust resistance and minimal soil adhesion
- Weatherproofed hardwood handle for greater durability
- Tanged for knuckle clearance
- Leather wrist strap



## 5070DG Daisy Grubber

- Designed for removing daisies & weeds from lawns with minimal damage
- Mirror polished stainless steel head for rust resistance and minimal soil adhesion
- Weatherproofed hardwood handle for greater durability
- Tanged for knuckle clearance
- Leather wrist strap



## 5310TR Trowel 42" Handle

- Longer handle provides better reach
- Mirror polished stainless steel head for rust resistance and minimal soil adhesion
- Weatherproofed hardwood shaft for greater durability
- Ideal for breaking up and turning soil between plants and shrubs

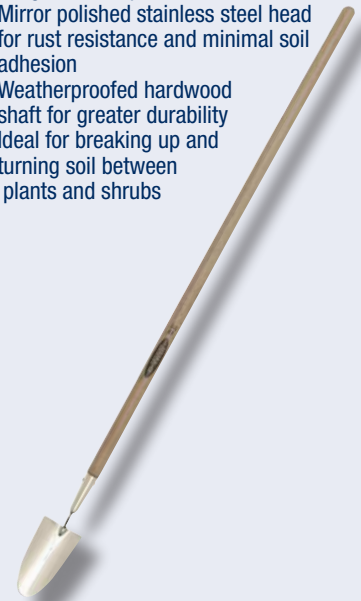

## 5510WF Weed Fork 42" Handle

- Longer shaft provides better reach
- Mirror polished stainless steel head for rust resistance and minimal soil adhesion
- Weatherproofed hardwood shaft for greater durability
- Ideal for breaking up soil between plants and shrubs



## 50500H Onion Hoe

- Designed for hoeing between crops such as onions
- Mirror polished stainless steel head for rust resistance and minimal soil adhesion
- Weatherproofed hardwood shaft for greater durability
- Tanged for knuckle clearance
- Leather wrist strap



## 5610DB Dibber

- Use for forming holes in the soil for planting seeds and seedlings quickly and easily
- Mirror polished stainless steel head for rust resistance and minimal soil adhesion
- Weatherproofed hardwood shaft for greater durability
- Leather wrist strap





# Traditional Stainless Hand Tools

Weatherproofed hardwood handles offer durability & appeal to those gardeners who prefer garden tools with a 'traditional' appearance

**10**  
YEAR  
GUARANTEE

## 7945HS Hand Shear

- Weatherproofed hardwood handles for greater durability
- Durable hardened carbon steel blades
- Shock absorbers



## 7946SH Single Handed Topiary Shear

- Weatherproofed hardwood handles for greater durability
- Durable hardened carbon steel blades
- Use for trimming and shaping topiary and privet



## 5710BP Midi Bulb Planter

- 370mm overall length
- Bright finish for reduced soil adhesion
- Easy to read depth graduation



## 4350CS Children's Stainless Steel Spade

- Mirror polished stainless steel head for rust resistance and minimal soil adhesion
- Weatherproofed hardwood shaft for greater durability
- One-piece hardwood shaft, split to form a wishbone handle
- Scaled down in size, but not quality



## 4250CF Children's Stainless Steel Fork

- Mirror polished stainless steel head for rust resistance and minimal soil adhesion
- Weatherproofed hardwood shaft for greater durability
- One-piece hardwood shaft, split to form a wishbone handle
- Scaled down in size, but not quality



## 4035SET Trowel & Weed Fork Set

- Mirror polished stainless steel heads for rust resistance and minimal soil adhesion
- Weatherproofed hardwood handles for greater durability
- Tanged for knuckle clearance
- Leather wrist strap





# Neverbend Range

The Neverbend® range features solid forged carbon steel spades and forks and stainless steel spades and forks. Both ranges include long handled cultivators and hand tools. The Suregrip® handle's forward tilt gives the ideal digging angle. Easily exceeds BS3388 load test





# Neverbend Carbon

**15**  
YEAR  
GUARANTEE

The Neverbend® Carbon digging range easily exceeds the BS3388 load test, thanks to the head & extra long socket being forged from one piece of carbon steel for added strength

**Supergrip® handle is forward tilting to give the ideal digging angle**



**Solid forged carbon steel head and extra long socket for strength. Up to 50% stronger than stainless steel**

**All easily exceed BS3388 load test**

## 1180NB Digging Spade

- Solid forged carbon steel head and extra long socket for strength
- Hammer finish epoxy coated head for improved resistance to rust, scratches, humidity and alkalis in the soil
- Weatherproofed hardwood shaft for greater durability
- Supergrip® handle - forward tilt gives the ideal digging angle
- Treaded for more comfortable digging



## 1680NB Digging Fork

- Solid forged carbon steel head and extra long socket for strength
- Hammer finish epoxy coated head for improved resistance to rust, scratches, humidity and alkalis in the soil
- Weatherproofed hardwood shaft for greater durability
- Supergrip® handle - forward tilt gives the ideal digging angle



## 1184NB Border Spade

- Smaller headed, lighter alternative to a Digging Spade
- Solid forged carbon steel head and extra long socket for strength
- Hammer finish epoxy coated head for improved resistance to rust, scratches, humidity and alkalis in the soil
- Weatherproofed hardwood shaft for greater durability
- Supergrip® handle - forward tilt gives the ideal digging angle
- Treaded for more comfortable digging



## 1684NB Border Fork

- Smaller headed, lighter alternative to a Digging Fork
- Solid forged carbon steel head and extra long socket for strength
- Hammer finish epoxy coated head for improved resistance to rust, scratches, humidity and alkalis in the soil
- Weatherproofed hardwood shaft for greater durability
- Supergrip® handle - forward tilt gives the ideal digging angle





# Neverbend Carbon

## Neverbend Carbon long handled cultivating tools

**15**  
YEAR  
GUARANTEE

### 3818NB Edging Knife

- Hammer finish epoxy coated head for improved resistance to rust, scratches, humidity and alkalis in the soil
- Tubular aluminium shaft, epoxy coated
- Polypropylene T-grip
- Treaded blade



### 3580NB Dutch Hoe

- Hammer finish epoxy coated head for improved resistance to rust, scratches, humidity and alkalis in the soil
- Tubular aluminium shaft, epoxy coated
- Long, soft-feel grip
- Two chamfered edges, to hoe on forward & backward stroke
- Cuts through the roots of weeds below the surface of the soil



### 3588NB Draw Hoe

- Hammer finish epoxy coated head for improved resistance to rust, scratches, humidity and alkalis in the soil
- Tubular aluminium shaft, epoxy coated
- Long, soft-feel grip
- Ideal for creating a smooth tilth through a pull-push action



### 2422NB Root Breaker

Spades & forks are designed for cultivating soil, but they are commonly abused, and used for prising out tough roots. At best, that can seriously weaken a spade or fork. At worst, the spade or fork can break altogether, as the leverage applied is transferred to a trapped blade or single tine. Root Breaker provides a better alternative.

- 100mm (4") wide, heavy duty forged carbon steel
- Tubular steel shaft
- Tilted ergonomic hilt for easier use
- Chops through roots and root systems with ease



Overall length 1160mm (45 1/2")



# Neverbend Carbon

The Neverbend Carbon range has a 15 year guarantee

**15**  
YEAR  
GUARANTEE

## 2581NB Shovel

- Square, open socket shovel
- Hammer finish epoxy coated head for improved resistance to rust, scratches, humidity and alkalis in the soil
- Weatherproofed hardwood shaft for greater durability
- Supergrip® handle - forward tilt gives the ideal wrist angle



## 3882NB Adjustable Lawn Rake

- Fully adjustable 15 steel tined rake head
- Adjusts from 7" to 24" span to suit all raking applications
- Lightweight aluminium shaft
- PVC grip



## 3881NB Deluxe Lawn (Flexo) Rake

- Hammer finish epoxy coated head for improved resistance to rust, scratches, humidity and alkalis in the soil
- Tubular steel shaft, epoxy coated
- Long, soft-feel grip
- 20 spring steel tines



## 3880NB Soil Rake

- Hammer finish epoxy coated head for improved resistance to rust, scratches, humidity and alkalis in the soil
- Tubular aluminium shaft, epoxy coated
- Long, soft-feel grip





# Neverbend Carbon

Cultivating tools, including rakes and our 3 pronged cultivator

**15**  
YEAR  
GUARANTEE

## 3884WNB Plastic Leaf Rake

- Lightweight plastic head
- Hardwood shaft
- 24" head, 24 plastic tines



## 3884NB Plastic Leaf Rake

- Tubular aluminium shaft, epoxy coated
- Long, soft-feel grip
- 24" head, 24 plastic tines



## 3883NB Cultivator

- Hammer finish epoxy coated head for improved resistance to rust, scratches, humidity and alkalis in the soil
- Extra long, weatherproofed hardwood shaft for greater durability
- 3 prongs







# Neverbend Carbon

Neverbend Carbon hand tools feature hammer finished heads for improved resistance to rust, scratches & alkalis in the soil

**15**  
YEAR  
GUARANTEE

## 4090NB Hand Trowel

- Carbon steel head
- Hammer finish epoxy coated head for improved resistance to rust, scratches, humidity and alkalis in the soil
- Weatherproofed hardwood handle for greater durability
- Tanged for knuckle clearance
- 5" handle



## 4094NB Weed Fork

- Carbon steel head
- Hammer finish epoxy coated head for improved resistance to rust, scratches, humidity and alkalis in the soil
- Weatherproofed hardwood handle for greater durability
- Tanged for knuckle clearance
- 5" handle



## 4092NB Transplanting Trowel

- Carbon steel head
- Hammer finish epoxy coated head for improved resistance to rust, scratches, humidity and alkalis in the soil
- Weatherproofed hardwood handle for greater durability
- Tanged for knuckle clearance
- 5" handle



## 4096NB Daisy Grubber

- Carbon steel head
- Hammer finish epoxy coated head for improved resistance to rust, scratches, humidity and alkalis in the soil
- Weatherproofed hardwood handle for greater durability
- Tanged for knuckle clearance
- 5" handle





# Neverbend Stainless

**10**  
YEAR  
GUARANTEE

The Neverbend Stainless tool range includes digging, cultivating, lawn care and hand tools, all with mirror polished stainless steel heads

**Supergrip® handle forward tilt gives the ideal digging angle**



**Mirror polished stainless steel head for rust resistance and minimal soil adhesion**

**All easily exceed BS3388 load test**

## 1160SP Digging Spade

- Mirror polished stainless steel head for rust resistance and minimal soil adhesion
- Extra long socket for added strength
- Weatherproofed hardwood shaft for greater durability
- Supergrip® handle - forward tilt gives the ideal digging angle



## 1560SF Digging Fork

- Mirror polished stainless steel head for rust resistance and minimal soil adhesion
- Extra long socket for added strength
- Weatherproofed hardwood shaft for greater durability
- Supergrip® handle - forward tilt gives the ideal digging angle



## 1161BS Border Spade

- Mirror polished stainless steel head for rust resistance and minimal soil adhesion
- Extra long socket for added strength
- Weatherproofed hardwood shaft for greater durability
- Supergrip® handle - forward tilt gives the ideal digging angle
- Smaller head for digging & turning in borders & between plants



## 1561BF Border Fork

- Mirror polished stainless steel head for rust resistance and minimal soil adhesion
- Extra long socket for added strength
- Weatherproofed hardwood shaft for greater durability
- Supergrip® handle - forward tilt gives the ideal digging angle
- Lighter fork with a smaller head for use in borders & between plants





# Neverbend Stainless

The Neverbend Stainless tool features long handled cultivating tools along with hand tools

**10**  
YEAR  
GUARANTEE

## 3981EK Edging Knife

- Mirror polished stainless steel head for rust resistance and minimal soil adhesion
- Treaded blade
- Weatherproofed hardwood shaft for greater durability
- Supergrip® handle - forward tilt gives the ideal digging angle



## 3983DH Dutch Hoe

- Mirror polished stainless steel head for rust resistance and minimal soil adhesion
- Long weatherproofed hardwood shaft for greater durability
- Two chamfered edges so you can hoe on both the forward & backward stroke



## 3980SR Garden Rake

- Mirror polished stainless steel head for rust resistance and minimal soil adhesion
- Long weatherproofed hardwood shaft for greater durability
- 12 teeth



## 3982FR Lawn (Flexo) Rake

- Ideal for raking soil into a fine tilth
- Mirror polished stainless steel head for rust resistance and minimal soil adhesion
- Long weatherproofed hardwood shaft for greater durability
- 16 stainless steel tines



## 3010TR Trowel

- Handle length 127mm (5")
- Mirror polished stainless steel head for rust resistance and minimal soil adhesion
- Weatherproofed hardwood handle for greater durability
- Stainless steel ferrule
- Tanged for knuckle clearance



## 3060WF Weed Fork

- Handle length 127mm (5")
- Mirror polished stainless steel head for rust resistance and minimal soil adhesion
- Weatherproofed hardwood handle for greater durability
- Stainless steel ferrule
- Tanged for knuckle clearance



## 3020SP Transplanting Trowel

- Handle length 127mm (5")
- Mirror polished stainless steel head for rust resistance and minimal soil adhesion
- Weatherproofed hardwood handle for greater durability
- Stainless steel ferrule
- Depth gauge





# Neverbend Professional Spades

**10**  
YEAR  
GUARANTEE

The Neverbend Professional range of solid forged spades are specially designed to be hard wearing

Lip socket double riveted for extra strength front and side



Solid forged carbon steel head and socket

All easily exceed BS3388 load test

## 1070AK Digging Spade

- MYD handle
- Solid forged carbon steel head and socket
- Long lipped socket, riveted for added strength
- Hammer finish epoxy coated head for improved resistance to rust, scratches, humidity and alkalis in the soil
- Weatherproofed hardwood shaft for greater durability



## 1071AL Treaded Digging Spade

- MYD handle
- Solid forged carbon steel head and socket
- Long lipped socket, riveted for added strength
- Hammer finish epoxy coated head for improved resistance to rust, scratches, humidity and alkalis in the soil
- Weatherproofed hardwood shaft for greater durability
- Treaded for more comfortable digging



## 1307HDS Heavy Duty Spade

- MYD handle
- Oversized solid forged carbon steel head and socket
- Part polished blade
- Weatherproofed hardwood shaft for greater durability



## 1072AY Irish Spade

- T handle
- Solid forged carbon steel head & socket
- Solid neck, three rivets and strapped for extra strength
- Hammer finish epoxy coated head for improved resistance to rust, scratches, humidity and alkalis in the soil
- Weatherproofed hardwood shaft for greater durability
- Treaded for more comfortable digging

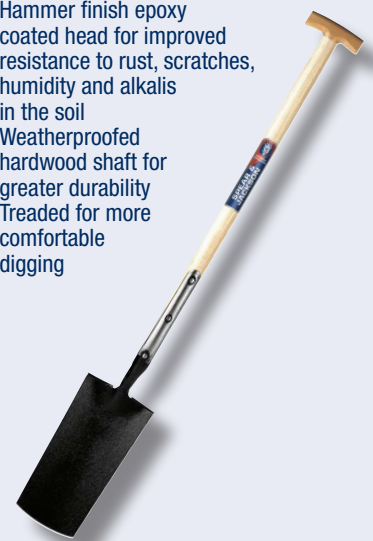



# Neverbend Professional Forks, Cultivating & Lawn Care

The Neverbend Professional range of forks, cultivating and lawn care tools

**10**  
YEAR  
GUARANTEE

## 1570AL Digging Fork

- MYD handle
- Solid forged carbon steel head and socket
- Long lipped socket, riveted for added strength
- Hammer finish epoxy coated head for improved resistance to rust, scratches, humidity & alkalis in the soil
- Weatherproofed hardwood shaft for greater durability



## 1650SN Potato Fork

- MYD handle
- Solid forged carbon steel head and socket
- Extra wide tines for lifting potatoes
- Hammer finish epoxy coated head for improved resistance to rust, scratches, humidity & alkalis in the soil
- Weatherproofed hardwood shaft for greater durability



## 3805AS Edging Knife

- T handle
- Solid forged carbon steel head
- Hammer finish epoxy coated head for improved resistance to rust, scratches, humidity and alkalis in the soil
- Weatherproofed hardwood shaft for greater durability



## 3540BT Dutch Hoe

- Long handle
- Carbon steel head and socket
- Hammer finish epoxy coated head for improved resistance to rust, scratches, humidity and alkalis in the soil
- Weatherproofed hardwood shaft for greater durability



## 3840EY Garden Rake

- Long handle
- Heavy duty carbon steel head
- Hammer finish epoxy coated head for improved resistance to rust, scratches, humidity and alkalis in the soil
- Weatherproofed hardwood shaft for greater durability
- 12 teeth



## Flexo Lawn Rakes

- Two handle sizes 48" & 54"
- Heat treated tines designed to withstand the toughest use, whilst maintaining their shape & flexibility
- The rake's 20 tines wrap around the rivets at the back of the plate to reduce the likelihood of them becoming detached during use
- Weatherproofed hardwood shaft for greater durability



3872HD 48"  
3872HDLH 54"

## 8208ST Landscaping Rake

- Carbon steel head for strength
- Metal brackets for increased rigidity
- Epoxy painted head for rust resistance
- Weatherproofed wood handle for extended life
- 18 teeth steel





# Elements Range

The Elements range of digging and cultivating tools is now established as a firm favourite thanks to its appeal to those gardeners seeking a range of tools offering value for money without compromising on quality, durability and appearance. The combination of a hardened carbon steel head and lacquered ash handle made this range the ideal choice for incorporation into the Spear & Jackson "Grow Your Own" programme, which has further increased the popularity of these lines.

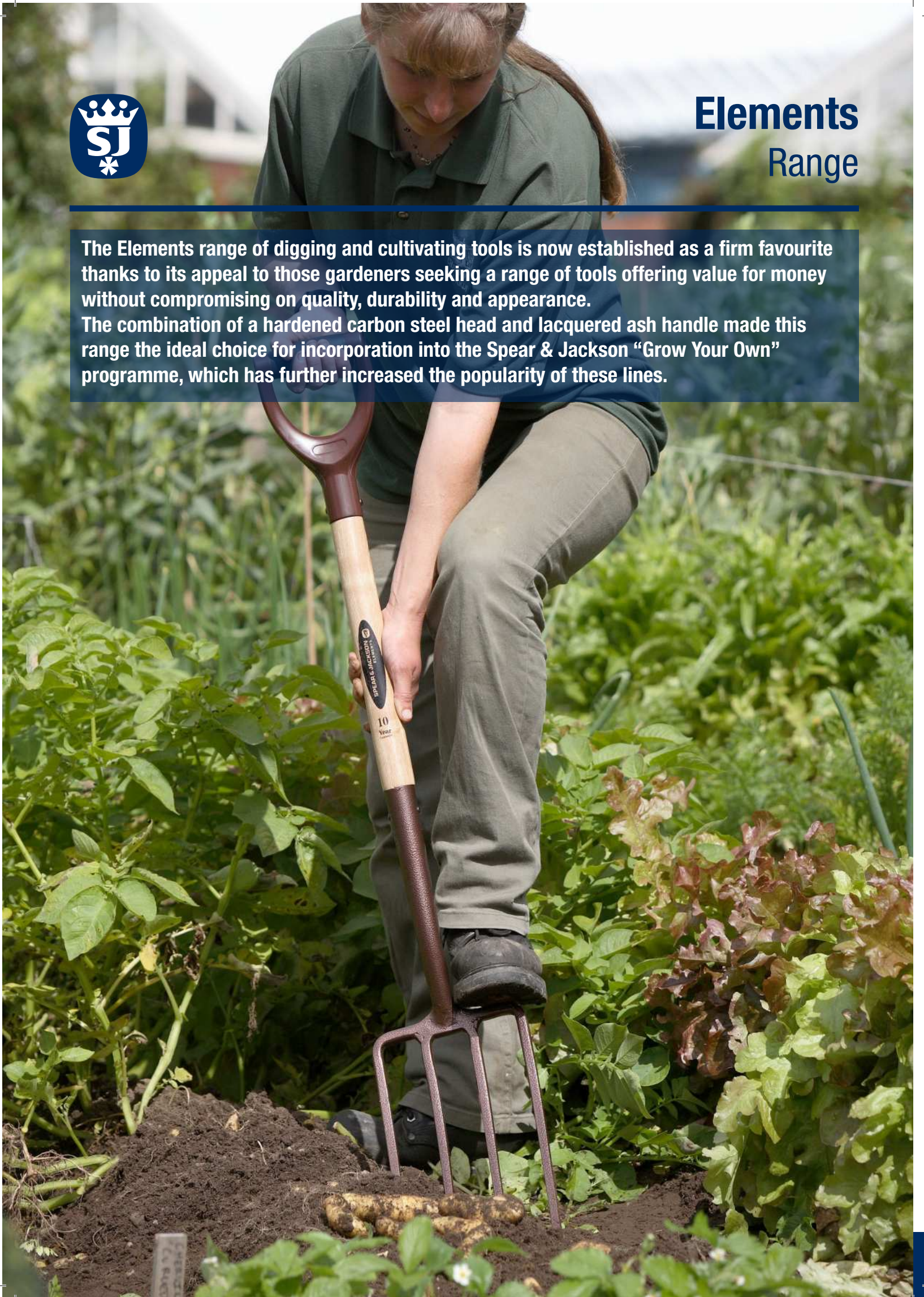



# Elements Digging

The Elements Digging range of tools feature carbon steel heads, lacquered ash handles and soft feel comfortable grips and easily exceed the BS3388 load test

**10**  
YEAR  
GUARANTEE

Soft feel for comfortable use and extra grip

Treaded heads for comfortable use



Weatherproofed (clear lacquer) ash wood shaft for greater durability

All easily exceed BS3388 load test

## 4190NB Digging Spade

- Heat treated (hardened) carbon steel head for strength and durability
- Hammer finish epoxy coated head for improved resistance to rust, scratches, humidity and alkalis in the soil
- Weatherproofed (clear lacquered) ash wood shaft for greater durability
- Integral ergonomic forward tilted handle, for comfortable use at the ideal digging angle
- Polypropylene 'D' handle



## 4990NB Digging Fork

- Heat treated (hardened) carbon steel head for strength and durability
- Hammer finish epoxy coated head for improved resistance to rust, scratches, humidity and alkalis in the soil
- Weatherproofed (clear lacquered) ash wood shaft for greater durability
- Integral ergonomic forward tilted handle, for comfortable use at the ideal digging angle
- Polypropylene 'D' handle

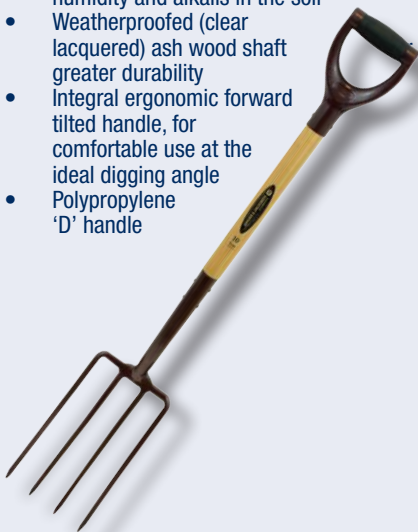

## 4194NB Border Spade

- Heat treated (hardened) carbon steel head for strength and durability
- Hammer finish epoxy coated head for improved resistance to rust, scratches, humidity and alkalis in the soil
- Weatherproofed (clear lacquered) ash wood shaft for greater durability
- Integral ergonomic forward tilted handle, for comfortable use at the ideal digging angle
- Polypropylene 'D' handle



## 4994NB Border Fork

- Heat treated (hardened) carbon steel head for strength and durability
- Hammer finish epoxy coated head for improved resistance to rust, scratches, humidity and alkalis in the soil
- Weatherproofed (clear lacquered) ash wood shaft for greater durability
- Integral ergonomic forward tilted handle, for comfortable use at the ideal digging angle
- Polypropylene 'D' handle





# Elements

## Cultivating Tools

Weatherproofed ash shafts with soft feel grips for comfortable use

**10**  
YEAR  
GUARANTEE

### 4135NB Dutch Hoe

- Heat treated (hardened) carbon steel head for strength & durability
- Hammer finish epoxy coated head for improved resistance to rust, scratches, humidity and alkalis in the soil
- Weatherproofed (clear lacquered) ash wood shaft for greater durability
- Two chamfered edges so you can hoe on both the backward and forward stroke
- Soft-feel grip



### 4160NB Angled Hoe

- Heat treated (hardened) carbon steel head for strength & durability
- Hammer finish epoxy coated head for improved resistance to rust, scratches, humidity and alkalis in the soil
- Weatherproofed (clear lacquered) ash wood shaft for greater durability
- Soft-feel grip for comfortable use



### 4175NB Draw Hoe

- Heat treated (hardened) carbon steel head for strength and durability
- Hammer finish epoxy coated head for improved resistance to rust, scratches, humidity and alkalis in the soil
- Weatherproofed (clear lacquered) ash wood shaft for greater durability
- Soft-feel grip



### 4145NB Soil Rake

- Heat treated (hardened) carbon steel head for strength and durability
- Hammer finish epoxy coated head for improved resistance to rust, scratches, humidity and alkalis in the soil
- Weatherproofed (clear lacquered) ash wood shaft for greater durability
- Soft-feel grip







# Elements

## Cultivating Tools

Elements long handled cultivating tools with carbon steel heads for strength and durability

**10**  
YEAR  
GUARANTEE

### 4183NB 3 Prong Cultivator

- Heat treated (hardened) carbon steel head for strength and durability
- Hammer finish epoxy coated head for improved resistance to rust, scratches, humidity and alkalis in the soil
- Weatherproofed (clear lacquered) ash wood shaft for greater durability
- Soft-feel grip
- Ideal for breaking up topsoil without digging, combining forking and raking actions



### 4164NB Edging Knife

- Heat treated (hardened) carbon steel head for strength and durability
- Hammer finish epoxy coated head for improved resistance to rust, scratches, humidity and alkalis in the soil
- Weatherproofed (clear lacquered) ash wood shaft for greater durability
- Soft-feel handle for comfortable use and extra grip
- Treaded blade



### 4155NB Flexo Lawn Rake

- Hammer finish epoxy coated head for improved resistance to rust, scratches, humidity and alkalis in the soil
- Weather proofed (clear lacquered) ash wood shaft for greater durability
- Soft-feel grip



### 4184NB Plastic Leaf Rake

- Tough but flexible plastic rake head with 24 tines
- Weather proofed (clear lacquered) ash wood shaft for greater durability
- Soft-feel grip



### 4063NB Aerator

- Hammer finish epoxy coated carbon steel frame for improved resistance to rust, scratches, humidity and alkalis in the soil
- Reduces compaction and improves soil drainage





# Elements Hand Tools

**10**  
YEAR  
GUARANTEE

**Weatherproofed ash handles feature on the Elements Hand Tools for greater durability**

## 4058NB Trowel

- Essential planting & weeding tool, ideal for use in borders, tubs and pots
- Hammer finish epoxy coated head for improved resistance to rust, scratches, humidity and alkalis in the soil
- Weatherproofed (clear lacquered) ash wood handle for greater durability
- Durable leather strap
- 5" handle



## 4053NB Weed Fork

- Ideal for breaking up compacted soil around shrubs and plants
- Hammer finish epoxy coated head for improved resistance to rust, scratches, humidity and alkalis in the soil
- Weatherproofed (clear lacquered) ash wood handle for greater durability
- Durable leather strap
- 5" handle



## 4064NB Planting & Weeding Knife

- Epoxy coated carbon steel head for resistance to rust, scratches, humidity and excessive acidity or alkalis in the soil
- Serrated edge for increased cutting power through thin roots
- Pronged blade for removing weeds & daisies
- Chamfered notch for slicing twine
- Graduated blade for easier measurement when planting
- Hardwood handle weather proofed for greater durability
- Leather wrist strap for easy storage



## 4054NB Transplanting Trowel

- Hammer finish epoxy coated head for improved resistance to rust, scratches, humidity and alkalis in the soil
- Weatherproofed (clear lacquered) ash wood handle for greater durability
- Graduation markings on blade
- Narrow blade for transplanting plants
- 5" handle



## 4055NB Soil Scoop

- Hammer finish epoxy coated head for improved resistance to rust, scratches, humidity and alkalis in the soil
- Weatherproofed (clear lacquered) ash wood handle for greater durability
- Durable leather strap
- Deep dish blade for a greater capacity





# Elements

## Hand Tools

**10**  
YEAR  
GUARANTEE

**Hammer finished epoxy coated heads, with durable leather straps for easy storage**

### 4062NB Dibber

- Hammer finish epoxy coated head for improved resistance to rust, scratches, humidity and alkalis in the soil
- Weatherproofed (clear lacquered) ash wood handle for greater durability
- Use for forming holes in the soil for planting seeds and seedlings quickly and easily



### 4059NB Dandelion Weeder

- Hammer finish epoxy coated head for improved resistance to rust, scratches, humidity and alkalis in the soil
- Weatherproofed (clear lacquered) ash wood handle for greater durability
- Strong round bar and notched tip for weeding dandelions, with long shaft to reach tap roots



### 4057NB Daisy Grubber

- Hammer finish epoxy coated head for improved resistance to rust, scratches, humidity and alkalis in the soil
- Weatherproofed (clear lacquered) ash wood handle for greater durability
- Durable leather strap
- Use for removing daisies and weeds from lawns with minimal damage



### 4052NB Onion Hoe

- Hammer finish epoxy coated head for improved resistance to rust, scratches, humidity and alkalis in the soil
- Weatherproofed (clear lacquered) ash wood handle for greater durability
- Durable leather strap
- Designed for hoeing between crops and lifting onions



### 4061NB Long Handled Trowel

- Hammer finish epoxy coated head for improved resistance to rust, scratches, humidity and alkalis in the soil
- Weatherproofed (clear lacquered) ash wood handle for greater durability
- Soft-feel handle for comfortable use and extra grip
- Long handle helps to reduce back strain



### 4060NB Long Handled Weed Fork

- Hammer finish epoxy coated head for improved resistance to rust, scratches, humidity and alkalis in the soil
- Weatherproofed (clear lacquered) ash wood handle for greater durability
- Soft-feel handle for comfortable use and extra grip
- Long handle helps to reduce back strain





# Grow Your Own Cold Frames & Raised Bed Kits

Tanalised finish for weather protection, easy to construct

## Cold Frames

- Made from timber, sourced from well managed forests
- Tanalised wood finish for higher degree of weatherproofing
- Durable plastic panes
- Fasteners and assembly instructions included
- Available in 3 sizes
- Protects plants from adverse weather

### COLDFRAME1

900 x 460 x 450mm

### COLDFRAME2

900 x 800 x 590mm

### COLDFRAME3

690 x 490 x 1200mm



COLDFRAME1

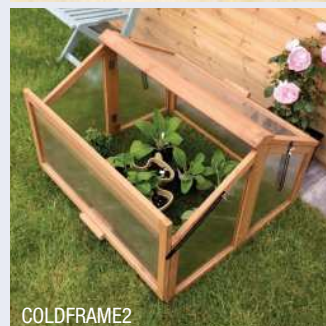

COLDFRAME2



COLDFRAME3

## Raised Bed Kits

- Made from timber, sourced from well managed forests
- Tanalised wood finish for higher degree of weatherproofing
- Fasteners and assembly instructions included
- Available in 2 sizes
- Perfect for creating a vegetable patch or raised flower bed for easier access with less bending/back strain

### RAISEDBED1

1200 x 1200 x 300mm

### RAISEDBED2

1250 x 1250 x 180mm



RAISEDBED1



## Select Range

Select Stainless Steel and Carbon Digging & Cultivating garden tools combine 250 years of experience with the latest in ergonomic design, manufacturing techniques & materials to produce a range of contemporary tools at highly affordable prices.





# Select Stainless Digging

The Select Stainless range of digging, cultivating & hand tools features attractive, contemporary styling

**10**  
YEAR  
GUARANTEE

**Extra wide handle for comfort**

**Polypropylene shaft with integral ergonomic forward tilting handle**



**Mirror polished stainless treaded steel head for rust resistance & minimal soil adhesion**

**All easily exceed BS3388 load test**

## 1990EL Digging Fork

- Mirror polished stainless steel head for rust resistance & minimal soil adhesion
- Polypropylene shaft with integral, ergonomic forward tilting extra wide handle
- Manufactured to exceed BS3388 British Standard load tests
- Ideal for digging over & breaking up compacted soil



## 1190EL Digging Spade

- Mirror polished stainless steel treaded head for rust resistance & minimal soil adhesion
- Polypropylene shaft with integral, ergonomic forward tilting extra wide handle
- Manufactured to exceed BS3388 British Standard load tests
- Ideal for digging and turning over soil



## 1994EL Border Fork

- Mirror polished stainless steel head for rust resistance & minimal soil adhesion
- Polypropylene shaft with integral, ergonomic forward tilting extra wide handle
- Manufactured to exceed BS3388 British Standard load tests
- Lighter alternative to the digging fork with a smaller head
- Ideal for use in between established plants

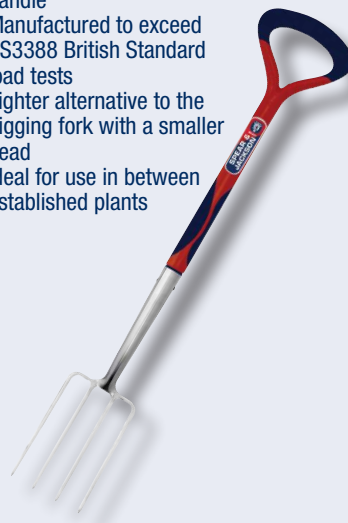

## 1194EL Border Spade

- Mirror polished stainless steel treaded head for rust resistance & minimal soil adhesion
- Polypropylene shaft with integral, ergonomic forward tilting extra wide handle
- Manufactured to exceed BS3388 British Standard load tests
- Lighter alternative to the digging spade with a smaller head
- Ideal for use in between established plants





# Select Stainless Cultivating

Mirror polished stainless steel heads for rust resistance and minimal soil adhesion

**10**  
YEAR  
GUARANTEE

## 3135EL Dutch Hoe

- Mirror polished stainless steel head for rust resistance and minimal soil adhesion
- Lightweight aluminium shaft
- Long, soft-feel grip
- Two chamfered edges so you can hoe on both the forward and backward stroke



## 3166EL Rapid Hoe

- Oscillating head for optimum pull/push hoeing
- Stainless steel blade for minimal soil adhesion and rust resistance
- Light but strong aluminium handle with non-slip soft grip



## 3167EL Allotment Hoe

- Multi-purpose head can serve to hoe, rake and create neat furrows
- Stainless steel blade for minimal soil adhesion and rust resistance
- Light but strong aluminium handle with non-slip soft grip



## 3145EL Soil Rake

- Mirror polished stainless steel head for rust resistance and minimal soil adhesion
- Lightweight aluminium shaft
- Long, soft-feel grip
- Use for raking soil into a fine tilth



## 3155EL Flexo Lawn Rake

- Mirror polished stainless steel head for rust resistance and minimal soil adhesion
- Lightweight aluminium shaft
- Long, soft-feel grip
- Excellent for moss & thatch removal and light aeration



## 3164EL Edging Knife

- Mirror polished stainless steel head for rust resistance and minimal soil adhesion
- Treaded blade for comfort
- Lightweight aluminium shaft
- Plastic T handle
- Used for creating a neat edge around a lawned area





# Select Stainless Hand Tools

Select Stainless hand tools are tanged for knuckle clearance and ease of use and feature a handy hanging hole on the handle

**10**  
YEAR  
GUARANTEE

## 3053EL Weed Fork

- Mirror polished stainless steel head for rust resistance and minimal soil adhesion
- Bi-material contoured handle
- Tanged for knuckle clearance
- Ideal for weeding and breaking up soil around plants and shrubs



## 3058EL Hand Trowel

- Mirror polished stainless steel head for rust resistance and minimal soil adhesion
- Bi-material contoured handle
- Tanged for knuckle clearance
- Essential planting and weeding tool, ideal for use in pots, tubs and borders



## 3062EL Transplanting Trowel

- Mirror polished stainless steel head for rust resistance and minimal soil adhesion
- Bi-material contoured handle
- Tanged for knuckle clearance
- Thinner blade for transplanting plants and seedlings
- Depth gauge on blade to assist with transplanting



## 3048EL Weeder & Fulcrum

- Mirror polished stainless steel head for rust resistance and minimal soil adhesion
- Bi-material contoured handle
- Tanged for knuckle clearance
- Fulcrum provides extra leverage when removing deep rooted weeds



## 3060EL Bulb Planter

- Stainless steel body for rust resistance and minimal soil adhesion
- Spring loaded adjustable handle for faster and easier release of soil



## SELECT3PS

Select Stainless trowel weed fork & transplanting trowel set

- Mirror polished stainless steel heads for rust resistance
- Ergonomic soft feel handles
- Tanged for knuckle clearance



**10**  
YEAR  
GUARANTEE





# Select Carbon Digging

Select Carbon tools feature epoxy coated carbon steel heads for improved scratch resistance and added strength

**5**  
YEAR  
GUARANTEE

Soft-grip, forward tilt gives the ideal digging angle

Epoxy coated, head for improved resistance to rust, scratches, humidity and alkalis in the soil



Carbon steel head and socket heat treated for strength

All easily exceed BS3388 load test

## 2990NS Digging Fork

- Carbon steel head and socket heat treated for strength
- Epoxy coated head for improved resistance to rust, scratches, humidity and alkalis in the soil
- Soft-grip - forward tilt gives the ideal digging angle
- Manufactured to exceed BS3388 British Standard load tests
- Ideal for digging over and breaking up compacted soil



## 2190NS Digging Spade

- Carbon steel head and socket heat treated for strength
- Epoxy coated head for improved resistance to rust, scratches, humidity and alkalis in the soil
- Soft-grip - forward tilt gives the ideal digging angle
- Manufactured to exceed BS3388 British Standard load tests
- Ideal for digging and turning over soil



## 2994NS Border Fork

- Carbon steel head and socket heat treated for strength
- Epoxy coated head for improved resistance to rust, scratches, humidity and alkalis in the soil
- Soft-grip - forward tilt gives the ideal digging angle
- Manufactured to exceed BS3388 British Standard load tests
- Lighter alternative to the digging fork with a smaller head

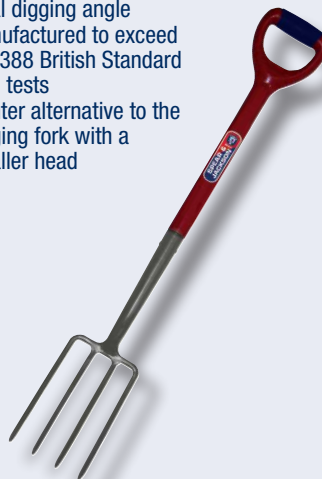

## 2194NS Border Spade

- Carbon steel head and socket heat treated for strength
- Epoxy coated head for improved resistance to rust, scratches, humidity and alkalis in the soil
- Soft-grip - forward tilt gives the ideal digging angle
- Manufactured to exceed BS3388 British Standard load tests
- Lighter alternative to the digging spade with a smaller head





# Select Carbon Cultivating & Hand Tools

Carbon steel heads are heat treated for strength

**5**  
YEAR  
GUARANTEE

## 2135NS Dutch Hoe

- Carbon steel head heat treated for strength
- Epoxy coated head for improved resistance to rust, scratches, humidity and alkalis in the soil
- Tubular steel shaft
- Long soft feel grip



## 2145NS Soil Rake

- Carbon steel head heat treated for strength
- Epoxy coated head for improved resistance to rust, scratches, humidity and alkalis in the soil
- Tubular steel shaft
- Long soft feel grip
- 12 teeth

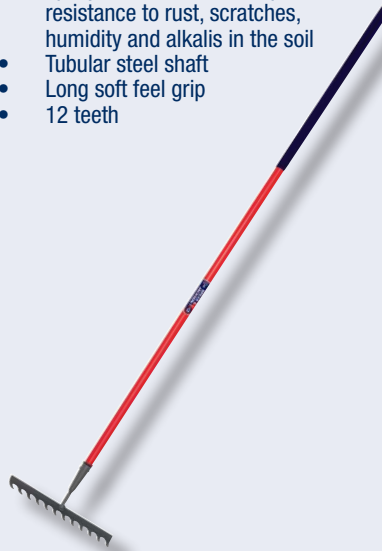

## 2155NS Flexo Lawn Rake

- Carbon steel head heat treated for strength
- Epoxy coated head for improved resistance to rust, scratches, and humidity
- Tubular steel shaft
- Long soft feel grip
- 16 spring steel tines



## 2164NS Edging Knife

- Carbon steel head heat treated for strength
- Epoxy coated head for improved resistance to rust, scratches, humidity and alkalis in the soil
- Treaded for more comfortable edging
- Tubular steel shaft



## 2058NS Trowel

- Carbon steel head heat treated for strength
- Tanged for knuckle clearance
- Epoxy coated head for improved resistance to rust, scratches, humidity and alkalis in the soil
- Ergonomic soft-grip handle
- 5" handle



## 2053NS Weed Fork

- Carbon steel head heat treated for strength
- Tanged for knuckle clearance
- Epoxy coated head for improved resistance to rust, scratches, humidity & alkalis in the soil
- Ideal for breaking up compacted soil around plants
- Ergonomic soft-grip handle
- 5" handle





## Colours Range

A range of garden hand tools, secateurs & shears available in three eye-catching colours. Designed and priced to appeal to the occasional, new or young gardener.





# Colours Hand Tools

Eye-catching, brightly coloured, carbon steel hand tool range

## Wooden Handled Trowel

- Carbon steel head for strength and durability
- Weatherproofed wooden handle
- Leather strap for easy storage
- For breaking up and digging soil
- Available in 3 colours
- 5" handle



50555G Green, 50555B Blue, 50555P Pink

## Wooden Handled Weed Fork

- Carbon steel head for strength and durability
- Weatherproofed wooden handle
- Leather strap for easy storage
- For breaking up weeds and breaking up compacted soil
- Available in 3 colours
- 5" handle



50553G Green, 50553B Blue, 50553P Pink

## Transplanting Trowel

- Carbon steel head for strength and durability
- Weatherproofed wooden handle
- Leather strap for easy storage
- Smaller, thinner blade is ideal for transplanting plants and seedlings
- Available in 3 colours
- 5" handle



50554G Green, 50554B Blue, 50554P Pink

## Bypass Secateurs

- Metal handle Bypass Secateurs
- Soft grip handle for comfortable use
- Cuts stems, twigs and branches up to a maximum diameter of 15mm



56526G Green, 56526B Blue, 56526P Pink

## Shears

- Shears for tidying and trimming shrubs, hedges and grass
- 9" wavy edge blades
- Light but strong aluminium handles
- Non-slip grips for comfort



55509G Green, 55509B Blue, 55509P Pink



## Gift Sets Range

The Spear & Jackson Gift Set range features great quality tools attractively packaged to create the perfect gift! The range includes Spear & Jackson Hand Tool and Cutting Tool sets, Colours sets and the new Occasions range, designed to appeal to the gift market





# Spear & Jackson

## Occasions Etched Trowels

The Occasions Range consists of 4 beautifully packaged etched trowel gift sets and a merchandiser for displaying

### OCCTY Thank You Etched Trowel Gift

Stainless steel etched hand trowel, packaged to make the perfect gift

- Mirror polished stainless steel heads for rust resistance
- Weatherproofed hardwood handles for greater durability
- Tanged for knuckle clearance
- Leather wrist straps
- Merchandiser available



**10**  
YEAR  
GUARANTEE

### OCCGQ Gardening Queen Etched Trowel Gift

Stainless steel etched hand trowel, packaged to make the perfect gift

- Mirror polished stainless steel heads for rust resistance
- Weatherproofed hardwood handles for greater durability
- Tanged for knuckle clearance
- Leather wrist straps
- Merchandiser available



**10**  
YEAR  
GUARANTEE

### OCCWBG World's Best Gardener Etched Trowel Gift

Stainless steel etched hand trowel, packaged to make the perfect gift

- Mirror polished stainless steel heads for rust resistance
- Weatherproofed hardwood handles for greater durability
- Tanged for knuckle clearance
- Leather wrist straps
- Merchandiser available



**10**  
YEAR  
GUARANTEE

### OCCHB Happy Birthday Etched Trowel Gift

Stainless steel etched hand trowel, packaged to make the perfect gift

- Mirror polished stainless steel heads for rust resistance
- Weatherproofed hardwood handles for greater durability
- Tanged for knuckle clearance
- Leather wrist straps
- Merchandiser available



**10**  
YEAR  
GUARANTEE



# Spear & Jackson Gift Sets

Tool sets containing a trowel, weed fork and a transplanting trowel in a choice of tool ranges

## TRAD3PS

Traditional Stainless weed fork, trowel and transplanting trowel set

- Mirror polished stainless steel heads for rust resistance
- Weatherproofed hardwood handles for greater durability
- Tanged for knuckle clearance
- Leather wrist straps



**10**  
YEAR  
GUARANTEE

## 3056GS

Neverbend Stainless weed fork, trowel and transplanting trowel set

- Mirror polished stainless steel heads for rust resistance
- Weatherproofed hardwood handles for greater durability
- Tanged for knuckle clearance
- Stainless steel ferrules



**10**  
YEAR  
GUARANTEE

## ELEMENTS3PS

Hand trowel, weed fork & transplanter set

- Carbon steel heads for maximised strength
- Hammer finish epoxy coated heads for improved resistance to rust, scratches, humidity and alkalis in the soil
- Weatherproofed hardwood handles for greater durability
- Durable leather wrist straps



**10**  
YEAR  
GUARANTEE





# Spear & Jackson Gift Sets

Hand tool & cutting gift sets, perfect presents for any gardener

## HANDTOOLSET1

Stainless steel weed fork & trowel set

- Mirror polished stainless steel heads for rust resistance
- Weatherproofed hardwood handles for greater durability
- Tanged for knuckle clearance



## POTTING3PS

3 piece stainless steel mini potting tools set

- Mirror polished stainless steel heads for rust resistance
- Weatherproofed hardwood handles for greater durability
- Ideal for use in pots, tubs and balcony gardens



## SELECT3PS

Select Stainless trowel weed fork & transplanting trowel set

- Mirror polished stainless steel heads for rust resistance
- Ergonomic soft feel handles
- Tanged for knuckle clearance



**10**  
YEAR  
GUARANTEE







# Spear & Jackson Gift Sets

Gift sets containing stainless steel or carbon digging tools  
chosen to appeal to gardeners of all abilities

## CUTTINGSET8

Traditional secateurs set, drop forged bypass and anvil secateurs

- Drop forged carbon steel blades for strength and durability
- Non-slip cushion grips for increased comfort



## CUTTINGSET7

Pruning holster set, bypass secateurs and pruning knife

- Drop forged secateurs blades for strength and durability
- Handy, folding pruning knife, ideal for pruning or budding roses and small shrubs
- Canvas holster with two pockets



## 4941MP

Mini Pruner Set with mini secateurs & mini snips

- Carbon steel blade
- PTFE coated blade for rust resistance and smooth cutting
- Soft-grip handles
- Straight blade pruner for general pruning



**10**  
YEAR  
GUARANTEE

## 6070TP

Medium bypass & anvil secateurs twin pack

- Medium bypass secateurs - 6059BS
- Medium anvil secateurs - 6058AS



**10**  
YEAR  
GUARANTEE



# Spear & Jackson Gift Sets

Cutting gift sets combine secateurs with a wide range of other cutting tools to create the perfect choice for any requirement

## CUTTINGSET12

Bypass loppers and bypass secateurs set

- Bypass action for cutting live wood and green stems
- C50 carbon steel blade on loppers
- PTFE coated blade on secateurs



**5**  
YEAR  
GUARANTEE

## CUTTINGSET13

Anvil Secateur & Bypass Secateurs Set

- SK5 steel blades for lasting sharpness
- PTFE coated blades for rust resistance and smoother cutting
- Durable hardwearing handles
- Ambidextrous locking catch



## CUTTINGSET15

Occasions Anvil Secateurs & Bypass Secateurs Set

- Anvil action minimises twisting on woody stems
- Bypass action minimises bruising on green stems
- SK5 carbon steel blade for lasting sharpness
- PTFE coated blade for smoother cutting & rust resistance
- Ergonomic hardwearing handles
- Ultra compact design, ideal for precision pruning



## CUTTINGSET6

Bypass secateurs & stainless steel snips set

- Cast aluminium alloy handles for strength
- Snips with stainless steel blades and soft feel handles for comfortable use





# Spear & Jackson Gift Sets

Cutting gift sets combine secateurs with a wide range of other cutting tools to create the perfect choice for any requirement

## CUTTINGSET2

Bypass & anvil secateurs set

- SK5 carbon steel upper blades for lasting sharpness
- PTFE coated upper blades & hard chromed lower blades for rust resistance
- Ergonomic, soft feel handles for comfort
- Ambidextrous locking catch



**10**  
YEAR  
GUARANTEE

## CUTTINGSET1

Ratchet anvil secateurs & blade sharpener set

- Secateurs - High carbon steel blade for lasting sharpness
- Ratchet action secateurs with lightweight aluminium body & metal locking catch
- Blade sharpener with 4 options
- Blade sharpener handle contains sponge & lubricating/ anticorrosion oil



**10**  
YEAR  
GUARANTEE

## CUTTINGSET3

Adjustable width secateurs & gloves set

- SK5 carbon steel upper blades coated with PTFE for rust resistance
- Two cutting widths
- Smaller handle width, ideal for ladies
- Ergonomic soft feel handles
- Ambidextrous locking catch



**10**  
YEAR  
GUARANTEE

## CUTTINGSET4

Bypass secateurs & holster set

- SK5 carbon steel blades for rust resistance
- Forged aluminium handle
- Sap groove & riveted lower blade
- Rubber shock absorber
- Notched blade for thicker stems
- Real leather holster with belt clip



**10**  
YEAR  
GUARANTEE



# Colours Gift Sets

Brightly coloured gift sets with eye catching packaging

**10**  
YEAR  
GUARANTEE

## CUTTINGSET10G

Bypass Secateurs and Wavy Blade Hand Shears Set in green

- Secateurs with SK5 blades shears with C50
- Lightweight aluminium handles
- Soft feel inserts on secateurs, plus cushion grips on shears for comfort
- Locking catch on secateurs for safety
- Eye-catching packaging to help maximise sales



## CUTTINGSET10P

Bypass Secateurs and Wavy Blade Hand Shears Set in pink

- Secateurs with SK5 blades shears with C50
- Lightweight aluminium handles
- Soft feel inserts on secateurs, plus cushion grips on shears for comfort
- Locking catch on secateurs for safety
- Eye-catching packaging to help maximise sales



## CUTTINGSET11B

Bypass Secateurs and Geared Action Bypass Lopper Set in blue

- Secateurs with SK5 blades, lopper with C50
- Lightweight aluminium handles
- Soft feel inserts on the secateurs plus cushion grips on loppers for comfort
- Locking catch for safety on secateurs
- Geared cutting action on lopper, more cutting power for less effort
- Eye-catching packaging to maximise sales



## COLOURS3PS

Trowel, weed fork and transplanting trowel set

- Carbon steel heads for strength & durability
- Weatherproofed wooden handles & leather strap for easy storage
- Epoxy coated for resistance to rust
- Eye-catching packaging, helping to maximise sales



## COLOURS2PS

Weed fork and trowel set

- Carbon steel heads for strength & durability
- Weatherproofed wooden handles & leather strap for easy storage
- Epoxy coated for resistance to rust
- Eye-catching packaging, helping to maximise sales



## CUTTINGSET9P

Bypass secateurs & mini snips set in pink

- SK5 secateur blades for lasting sharpness
- Cast aluminium handles
- Soft grip inserts for comfort
- Locking safety catches
- Eye-catching packaging to help maximise sales



## COLOURS3PSSS

Stainless Weed Fork, Trowel & Transplanting Trowel Set

- Stainless steel heads for rust resistance & minimal soil adhesion
- Ergonomic soft feel handles for user comfort





## Garden Tidy Range

In addition to our superb ranges of garden cutting, digging, cultivating and lawn care tools, we also provide a range of great tools and accessories to help keep a garden looking neat and tidy - whatever the season ...





# Garden Tidy Range



Everything you need to keep your garden looking at it's best...

## LEAFGRABBER Plastic Leaf Grabber

- 500mm (19½") wide collecting blades
- Overall length of 920mm (36") which allows user to collect up leaves without bending
- Non-slip grips



## TIDYMAT

- Collect leaves, grass cuttings, hedge trimmings & other light to medium garden debris
- Builds into a pyramid shape
- Folds down flat for easy storage
- 80 litre capacity
- Manufactured from Oxford weave polyester for strength & durability
- 3 nylon fibreglass strengthening rods
- Strong canvas handles for secure lifting
- Detailed assembly instructions included
- Measures 950mm (37") x 1030mm (40") x 600mm (23") when built



## LITTERPICKER Litter Picker

- 1070mm (42") long handle for extra reach
- Firm, clean claw action
- Locking catch for safer storage

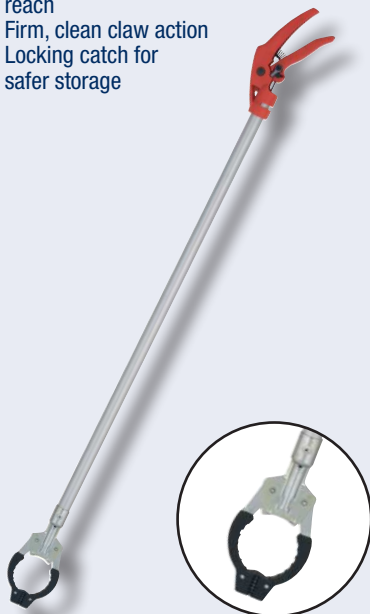

## 4859PC Block Paving Cleaner

- Hardwood head and handle
- Angled head for easy application
- Durable wire bristles
- Scraper blade



## 4864GB Garden Brush

- 275mm (10 7/8") Beech head
- 75mm polypropylene bristles combined with 70mm wire bristles for enhanced performance
- Metal bracket for strength
- Weatherproofed 1445mm (57") hardwood handle





# Garden Tidy Range



A range of products designed to help you keep your garden tidy, from tool hooks to dust pans...

## DUSTPAN Dust Pan

- Brush pan features reinforced front edge for durability
- Extra deep for increased capacity
- Wooden handle brush with bassine bristles
- Ideal for general tidying of garden cuttings and light debris



## TOOLHOOKS

- 5 Double hooks & fixing screws
- Zinc plated for rust resistance
- 75mm (3") x 70mm (2¾")



## 3IN1METER

- Copper rod measures moisture content of soil so you know when to water
- Aluminium rod measures PH value of the soil so you know if it's too alkaline or acidic to suit certain plants
- Measures light level to let you know if it's suitably high or low for certain plants
- No batteries needed
- Indoor or outdoor use



## FOLDINGSHOVEL

- Carbon steel blade for strength
- Epoxy coated blade for resistance to rust, humidity and alkalis in the soil
- Toothed blade section for cutting through thin roots
- Nail remover in blade tip
- Durable nylon plastic handle
- Folds up to a compact and very portable 240mm x 150mm x 50mm
- Storage pouch included



## 5LPAPSTWIN Pressure Sprayer Twin Pack

- Keep weed killer & plant food separate with this twin pack of colour coded 5 litre pressure sprayers
- Easy pump action
- Adjustable nozzle
- Pressure release valve
- Carrying strap





# Garden Tidy Pressure Sprayers

The Spear & Jackson range of garden pressure sprayers includes a 2 litre, 5 litre and 8 litre for general purpose garden jobs

## 5LPAPS 5 Litre Garden Pressure Sprayer

- General purpose garden pressure sprayer
- 5 litre capacity
- Easy pump action
- Adjustable nozzle
- Pressure release valve
- Features an adjustable carrying strap and push lock
- Full instructions on the bottle



## 2LPAPS 2 Litre Garden Pressure Sprayer

- General purpose garden pressure sprayer
- 2 litre capacity
- Easy pump action
- Adjustable nozzle
- Pressure release valve
- Push lock
- Full instructions on the bottle



## 8LPAPS 8 Litre Garden Pressure Sprayer

- General purpose garden pressure sprayer
- 8 litre capacity
- Easy pump action
- Adjustable nozzle
- Pressure release valve
- Features an adjustable carrying strap and push lock
- Full instructions on the bottle







# Brass Water Fittings

Our range of Brass Water Fittings includes a wide variety of male and female hose connectors, tap connectors and nozzles, all of which are strong, durable, rustproof and highly resistant to temperature change.





# Brass Water Fittings

Strong, durable, rustproof and highly resistant to temperature change

**BWF1 1/2" Female Hose Connector**



**BWF2 1/2" Male Hose Connector**



**BWF3 1/2" Female & 1/2" Male Hose Connector**



**BWF4 3/4" Female Hose Connector**



**BWF5 3/4" Male Hose Connector**



**BWF6 Hose Connector & Water Stop**



**BWF7 3/4" Double Male Hose Connector**



**BWF8 Triple Male Hose Connector**



**BWF9 1/2" Female Threaded Tap Connector**





# Brass Water Fittings

We offer a variety of sizes of connectors and repairers for different sized taps and hoses.

**BWF10 5/8" Female Threaded Tap Connector**



**BWF11 3/4" Female Threaded Tap Connector**



**BWF12 1/2" Male Threaded Tap Connector**



**BWF13 3/4" Male Threaded Tap Connector**



**BWF14 3/4" Two Way Tap Connector**



**BWF15 Tap Connector With Hose Clip**



**BWF16 1/2" Hose Repairer**



**BWF17 3/4" Hose Repairer**



**BWF18 Spray Nozzle**

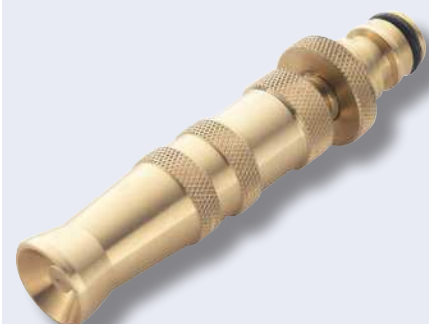



# Brass Water Fittings

We also offer hose attachments for garden watering including a spray gun and sprinkler

**BWF19 Spray Gun**



**BWF22 Oscillating Sprinkler**



**BWF23 Spare O Rings, 20 Pack**





## Landscaping & Fencing Range

The growth of gardens as an 'outdoor room' has led to a huge increase in interest and demand for landscaping products for both professional and domestic use. We have responded to this increase in interest by introducing a number of new lines to complement our existing range, ensuring that the appropriate tool is always available to suit the job in hand.





# Landscaping & Fencing

## Spades & Shovels

Professional quality landscaping & fencing tools for sustained use

### 1070AK Digging Spade

- MYD handle
- Solid forged carbon steel head and socket
- Long lipped socket, riveted for added strength
- Hammer finish epoxy coated head for improved resistance to rust, scratches, humidity and alkalis in the soil
- Weatherproofed hardwood shaft for greater durability
- 10 year guarantee
- Easily exceeds BS3388 load test



**10**  
YEAR  
GUARANTEE

### 1071AL Treaded Digging Spade

- MYD handle
- Solid forged carbon steel head and socket
- Long lipped socket, riveted for added strength
- Hammer finish epoxy coated head for improved resistance to rust, scratches, humidity and alkalis in the soil
- Weatherproofed hardwood shaft for greater durability
- Treaded for more comfortable digging
- 10 year guarantee
- Easily exceeds BS3388 load test



**10**  
YEAR  
GUARANTEE

### 1570AL Digging Fork

- MYD handle
- Solid forged carbon steel head and socket
- Long lipped socket, riveted for added strength
- Hammer finish epoxy coated head for improved resistance to rust, scratches, humidity and alkalis in the soil
- Weatherproofed hardwood shaft for greater durability
- 10 year guarantee
- Easily exceeds BS3388 load test



**10**  
YEAR  
GUARANTEE

### 2029RW Square Mouth No.2 Shovel

- MYD Handle
- Extra long socket adds strength at the potentially weakest point
- Made from high strength carbon/manganese steel
- Heat treated tempered steel for a longer life
- Epoxy coated head for reduced soil adhesion and rust
- Fully forged head for added strength
- Weatherproofed hardwood shaft for greater durability
- Socket Size: 300mm (12")
- Blade Size: 302mm (12") x 250mm (10")
- Handle Length: 711mm (28")
- Easily exceeds BS3388 load test





# Landscaping & Fencing

## Root Breaker & Picks

The Spear & Jackson Root Breaker is a tough tool to tackle tough root problems

### 2422NB Root Breaker

#### A tough tool to tackle tough root problems

Spades and forks are designed for tilling and cultivating soil. Yet they are commonly abused, and used for prising and levering out tough, often tangled roots. At best, that can seriously weaken a spade or fork. At worst, the spade or fork can break altogether, as the leverage applied is transferred to a trapped blade or single tine.

- 100mm (4") wide, heavy duty forged carbon steel
- Tubular steel shaft
- Tilted ergonomic hilt for easier use

**15**  
YEAR  
GUARANTEE

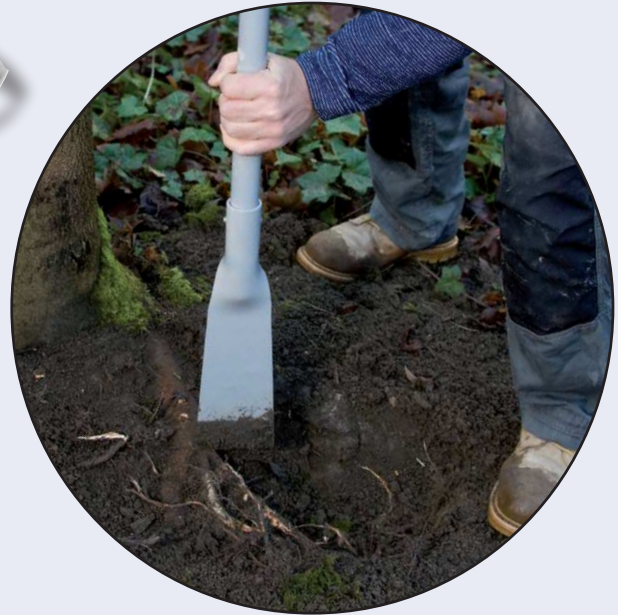

Overall length 1160mm (45 ½")

### 5000BT 7lb Chisel & Point

- Heat treated carbon steel
- Weight 3.2kg (7lbs)
- For use with pick handle 5020AP



### 5002AE 5lb Grubbing Mattock

- Heat treated carbon steel
- Weight 2.3kg (5lbs)
- For use with pick handle 5020AP
- Ideal for breaking up heavy ground



### 5020AP Pick Handle

- Hardwood for use with 5000BT & 5002AE
- Length 910mm (36")





# Landscaping & Fencing Cultivating

## Long handled landscaping & fencing tools

**10**  
YEAR  
GUARANTEE

### 3540BT Dutch Hoe

- Long handle
- Carbon steel head and socket
- Hammer finish epoxy coated head for improved resistance to rust, scratches, humidity and alkalis in the soil
- Weatherproofed hardwood shaft for greater durability



### 3840EY Soil Rake

- Long handle
- Solid forged carbon steel head
- Hammer finish epoxy coated head for improved resistance to rust, scratches, humidity and alkalis in the soil
- Weatherproofed hardwood shaft for greater durability
- 14 teeth



### 3805AS Edging Iron

- T handle
- Solid forged carbon steel head
- Hammer finish epoxy coated head for improved resistance to rust, scratches, humidity and alkalis in the soil
- Weatherproofed hardwood shaft for greater durability



### Heavy Duty Flexo Lawn Rake

- Two handle sizes 48" & 54"
- Heat treated tines are designed to withstand the toughest use whilst maintaining their shape and flexibility
- The rake's 20 tines wrap around the rivets at the back of the plate to reduce the likelihood of them becoming detached during use
- Weatherproofed hardwood shaft for greater durability



3872HD - 48"  
3872HDLH - 54"

### 8208ST Landscaping Rake

- Carbon steel head for strength
- Metal brackets for increased rigidity
- Epoxy painted head for rust resistance
- Weatherproofed wood handle for extended life
- 18 teeth steel







# Landscaping & Fencing

## Fencing Tools

Professional quality tools for reliable, sustained use.

### PHAUG Post Hole Auger

- For easy, non-mechanical digging of fencing post holes up to 6" (150mm) in diameter
- Long durable yet lightweight tubular steel shaft for ease of use
- Hardened blade cuts through most types of soil and clay
- Overall length – 44" (1105mm)
- Comfortable wooden handle provides a firm grip



### PHD-WH Post Hole Digger

- For producing deep, narrow, vertical holes minimising the need for backfill
- The steel oval shovel blades quickly and efficiently remove soil
- Hardened steel blades for maximum durability
- Comfortable ash wood handles provide a firm grip
- Weatherproofed hardwood handles for greater durability



### PHR5 Post Hole Rammer

- For driving fencing posts up to 6" (150mm) diameter into heavy ground
- Two large handles for ease of use
- Strong tubular steel body with solid metal end cap for maximum strength.



### RMAUL Rubber Maul

- For laying and levelling paving stones
- Large cylindrical head made of high grade rubber
- Comfortable wooden handle provides a firm grip
- Weight – 6kg



### FG-HD54 Fencing Grafter

- For digging narrow, deep holes for fencing posts
- Heavy duty tubular steel handle for maximum strength & efficiency
- Extra thick shovel blade for durability





# Agricultural Tools

Spear & Jackson is not just synonymous with garden tools that appeal to all levels of gardening ability. We also offer a range of tough, hardwearing tools specially designed for the exacting demands of farming and agricultural applications.





## A wide range of manure forks and drags for every requirement

### 1636DE Manure Fork PY

- Handle Length: 810mm (32")
- Head Size: 330mm (13") x 230mm (9")
- For raking manure
- Epoxy coated square tines
- Tubular steel shaft

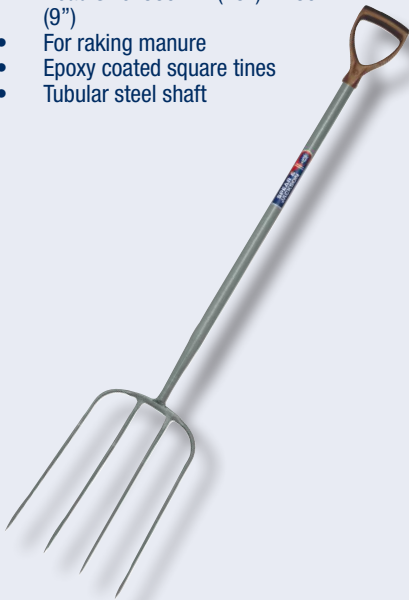

### 1636AY Manure Fork PT

- Handle Length: 810mm (32")
- Head Size: 330mm (13") x 230mm (9")
- For raking manure
- Epoxy coated square tines
- Tubular steel shaft



### 1609CS Manure Drag LK

- Handle Length: 1830mm (72")
- Head Size: 130mm (5") x 178mm (7") x 203mm (8")
- For raking manure
- Epoxy coated square tines
- Weatherproofed hardwood shaft



### 1636CU Tubular Manure Drag

- Handle Length: 1220mm (48")
- Head Size: 330mm (13") x 230mm (9")
- Lightweight for general use
- Epoxy coated oval tines
- Tubular steel shaft



### 1600HS Manure Fork LK

- Handle Length: 1220mm (48")
- Head Size: 330mm (13") x 240mm (9½")
- Epoxy coated oval tines
- Weatherproofed hardwood shaft
- Round shoulders for ease of use



### 1600FD Manure Fork T

- Handle Length: 810mm (32")
- Head Size: 330mm (13") x 240mm (9½")
- Traditional tool for moving straw bales & hay
- Epoxy coated oval tines
- Weatherproofed hardwood shaft
- Round shoulders for ease of use





# Agricultural Tools

## Forks, shovels and brush hooks for agricultural use

### 1602BA Hay Fork

- Handle Length: 1370mm (54")
- Head Size: 242mm (9½") x 140mm (5½")
- Traditional tool for moving straw bales & hay
- Epoxy coated oval tines
- Weatherproofed hardwood shaft
- Round shoulders for ease of use



### 8206AH Alloy Hay Rake

- Head Size: 120mm (4¾") x 700mm (27½")
- Handle Length: 1778mm (70")
- Tooth Length: 85mm (3⅜")
- 18 teeth
- Ideal for collecting straw, hay and grass cuttings
- Lightweight for ease of use
- Extra long shaft



### 2750AG Grain Shovel

- Handle Length: 810mm (32")
- Head Size: 250mm (10") x 420mm (16½")
- Mainly used by farmers or the food industry for shovelling loose materials
- Square mouth
- Lightweight & rust proof
- Can be sterilised



### 4604BY Heavy Duty Double Brush Hook

- Handle Length: 755mm (30")
- Blade Size: 240mm (9.5")
- Ideal for thinning, trimming & clearing brush thickets
- Epoxy coated head
- Solid forged socket
- Weatherproofed handle



### 4601BT Heavy Duty Single Brush Hook

- Handle Length: 735mm (29")
- Blade Size: 275mm (11")
- Ideal for thinning, trimming & clearing brush thickets
- Epoxy coated head
- Solid forged socket
- Weatherproofed handle



### 4655BM Staffs Brushing Hook

- Handle Length: 790mm (31")
- Blade Size: 390mm (15")
- Ideal for thinning, trimming & clearing brush thickets
- Epoxy coated head
- Solid forged socket
- Weatherproofed handle





# Agricultural Tools

A wide range of short and long handled brush cutting tools

## 4605BU Irish Slasher

- Handle Length: 760mm (30")
- Blade Size: 380mm (15")
- Ideal for thinning, trimming & clearing brush thickets
- Epoxy coated head
- Solid forged socket
- Weatherproofed handle



## 4607CE Heavy Duty Brushing Slasher

- Handle Length: 910mm (36")
- Blade Size: 380mm (15")
- Ideal for thinning, trimming & clearing brush thickets
- Epoxy coated head
- Solid forged socket
- Weatherproofed handle



## 4700BU Fussel Bristol Reap

- Handle Size: 150mm (6")
- Blade Size: 380mm (15")
- Handle: round grip
- Used to cut through rough grass and weeds
- Forged, flat blade with through tang
- Hardwood handle



## 4717BT John Riley Irish Hook

- Handle Size: 140mm (5½")
- Blade Size: 380mm (15")
- Handle: round grip
- Used to cut through rough grass and weeds
- Forged, flat blade with through tang
- Hardwood handle



## 4550AP Stafford Bill Hook

- Handle Size: 150mm (6")
- Blade Size: 255mm (10")
- Handle: round grip
- For hedgerow maintenance & hedge laying
- Double edged blade
- Epoxy coated head
- Solid socket
- Weatherproofed handle



## 4501BZ Newton Bill Hook

- Handle Size: 150mm (6")
- Blade Size: 255mm (10")
- Handle: pistol grip
- For hedgerow maintenance & hedge laying
- Single edged blade
- Epoxy coated head
- Solid socket
- Weatherproofed handle



## 4516AZ Southern Counties Bill Hook

- Handle Size: 150mm (6")
- Blade Size: 255mm (10")
- Handle: pistol grip
- For hedgerow maintenance & hedge laying
- Single edged blade
- Epoxy coated head
- Solid socket
- Weatherproofed handle





## Specialised Shovels and forks ideal for plantation use

### 2050AV Fox Shovel PYD

- Handle Type: PYD
- Handle Length: 711mm (28")
- Head Size: 305mm (12.5") x 240mm (9.5")
- Round mouth, solid socket
- Solid forged
- Weatherproofed hardwood shaft



### 2521EC 12 1/2" Shovel

- Handle Type: PYD
- Handle Length: 810mm (32")
- Head Size: 320mm (12.5") x 255mm (10")
- Open socket
- Square mouth
- Weatherproofed hardwood shaft



### 2521VC Square Mouth No. 4

- Handle Type: PYD
- Blade Size: 345mm (13 1/2") x 280mm (11")
- Handle Length: 711mm (28")
- Open socket
- Square mouth
- Weatherproofed hardwood shaft



### 2521WE Square Mouth No. 6

- Handle Type: PYD
- Blade Size: 370mm (14 1/2") x 305mm (12")
- Handle Length: 711mm (28")
- Open socket
- Square mouth
- Weatherproofed hardwood shaft





# Plantation Tools

## Specialist plantation tools and Banjo Forks

### 3677BA Yam Spade

- Blade Size: 190mm (7.5")
- Self tanged, self colour
- Heads only



### 3678AV Tonga Field Hoe

- Blade Size: 178mm (7")
- Solid forged, epoxy coated
- Heads only



### 4774BM Cocoa Pruner

- Blade Size: 89mm (3.5")
- Forged head, epoxy coated
- Heads only



### 1635AL Banjo Plantation Fork

- Handle Type: Wood MYD
- Head Size: 336mm (13.2") x 235mm (9.2")
- Handle Length: 820mm (32.3")
- Grey hammer powder coated head

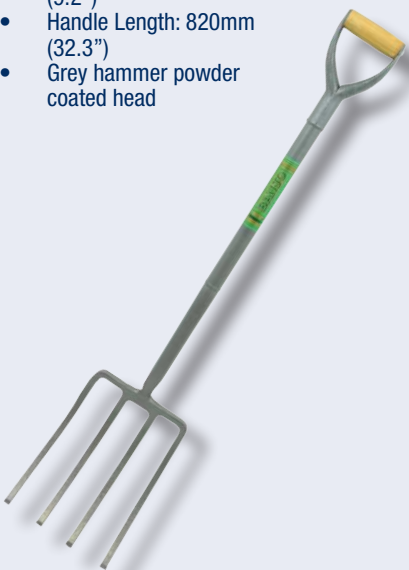

### 1702FLW Banjo Fork

- Handle Type: Wood R.E.H.
- Head Size: 340mm (13 1/4") x 230mm (9")
- Strap Size: 530mm (21")
- Handle Length: 787mm (31")
- 5 Rivets



### 1631CP Banjo Plantation Fork

- Handle Type: Strapped
- Handle Length: 785mm (31")
- Head Size: 336mm (13.2") x 235mm (9.2")
- Black powder coated head
- Lacquered Ash handle





# Plantation Machetes

Our range of Machetes, all made from Sheffield steel

## 20/22" Machete

- Blade Size: 508mm (20")
- Blade Size: 559mm (22")
- Made from Sheffield steel
- Edge sharpened and tempered
- 2.5mm thick roll forged blade
- Hardened for strength and reliability



SJ270220 - 20"  
SJ270222 - 22"

## 20/22" Machete

- Blade Size: 500mm (20")
- Blade Size: 565mm (22")
- Made from Sheffield steel
- Edge sharpened and tempered
- 2.5mm thick roll forged blade
- Hardened for strength and reliability



SJ23220 - 20"  
SJ23222 - 22"

## 16/18/20/22" Machete

- Blade Size: 405mm (16")
- Blade Size: 455mm (18")
- Blade Size: 510mm (20")
- Blade Size: 559mm (22")
- Made from Sheffield steel
- Edge sharpened and tempered
- 2.5mm thick roll forged blade
- Hardened for strength and reliability



SJ23016 - 16"      SJ23020 - 20"  
SJ23018 - 18"      SJ23022 - 22"

## SJ5180718 18" Machete

- Blade Size: 457mm (18")
- Made from Sheffield steel
- Edge sharpened and tempered
- 2.5mm thick roll forged blade
- Hardened for strength and reliability



## SJ120219 19" Machete

- Blade Size: 490mm (19")
- Made from Sheffield steel
- Edge sharpened and tempered
- 2.5mm thick roll forged blade
- Hardened for strength and reliability



## SJ2100615 15" Machete

- Blade Size: 381mm (15")
- Made from Sheffield steel
- Edge sharpened and tempered
- 2.5mm thick roll forged blade
- Hardened for strength and reliability







# Merchandising Options

We offer a wide range of merchandising options and point of sale materials to support our stockists.

We have a comprehensive range of merchandisers to suit all applications, from free standing units to counter top and wall mounted.





# Spear & Jackson

## Terms & Conditions

Conditions of Sale (For orders within the United Kingdom and Overseas)  
In these conditions 'The Seller' means Neill Tools Limited being the Company by whom these goods are sold.

### 1. GENERAL

(a) The Seller's quotations are not binding on the Seller and a contract ('the contract') will only come into being: (i) in the case of orders to be delivered within the United Kingdom, upon acceptance by the Seller of the Customer's order; or (ii) in the case of orders to be delivered outside the United Kingdom, upon whichever shall be the later of acceptance in writing by the Seller of the Customer's order or notification to the Seller that any letter of Credit (which the Seller may have requested prior to written acceptance of the order) has been opened and that any necessary export or import licence or exchange permit has been granted and the following conditions shall be deemed to be incorporated therein. (b) The Contract will be subject to these conditions. All terms and conditions appearing or referred to in the Customer's order or otherwise stipulated by the Customer shall have no effect. Any variation of the contract must be confirmed in writing by the Seller.

### 2. PRICES

(a) Where the goods are sold by reference to the Seller's published price list the price payable for the goods shall be the ruling price as published in the price list current at the date of despatch of the goods from the Seller's premises (in the case of orders to be delivered within the United Kingdom) or in the price list current at the date of written acknowledgment of the Customer's order by the Seller (in the case of orders to be delivered outside the United Kingdom). (b) In other cases the price stated in the contract is based on the cost to the Seller of raw materials, fuel and power, transport and labour and all other costs at the date of acceptance of the order or quotation (whichever is earlier). If at the date of despatch of the goods from the Seller's premises there has been any increase in all or any of such costs the price payable for (the goods may at the request of the Seller be increased accordingly. (c) Where the price for the goods is varied in accordance with this condition the price as varied shall be binding on both parties and shall not give either party any option of cancellation. (d) Unless specifically agreed otherwise there shall be added to the price for the goods any value added tax and any other tax or duty relating to the manufacture, transportation, export, import sale or delivery of the goods (whether initially charged on or payable by the Seller to the Customer). The price for the goods includes delivery to the Customer's works or in the case of orders from outside the United Kingdom the price includes delivery F.O.B. UK port. Where expedited delivery is required by the Customer, the extra cost for the expedition of the delivery shall be borne by the Customer and added to the price for the goods. (e) Quotations in a currency other than Sterling are based on the rate of exchange fixed by the Seller at the time of acknowledging in writing the Customer's order and unless otherwise stated the price may be subject to revision by the Seller up or down if any different rate of exchange is ruling at the date of invoice

### 3. TERMS OF PAYMENT

Prices quoted are net and are in Sterling unless otherwise agreed Subject to credit being approved accounts are due for payment not later than the end of the month following the month of invoice otherwise payment must be received by the Seller before delivery. When deliveries are spread over a period each consignment will be invoiced as dispatched and each month's invoices will be treated as a separate account and be payable accordingly. Failure to pay for any goods or for any delivery or instalment shall entitle the Seller to suspend further deliveries and work both on the same order and on any other order from the Customer without prejudice to any other right the Seller may have. The Seller also reserves the right to charge interest on overdue accounts at the rate of 2% per month. The Seller reserves the right where genuine doubts arise as to a Customer's financial position or in the case of failure to pay for any goods or any delivery or instalment as aforesaid to suspend delivery of any order or any part or instalment without liability until payment or satisfactory security for payment has been provided. Where goods are to be delivered outside the United Kingdom payment must be made against delivery of the goods or shipping documents F.O.B. UK Port unless credit arrangements within the United Kingdom approved by the Seller have been made.

### 4. TITLE TO GOODS

(a) Legal and beneficial ownership of goods shall remain with the Seller until payment in full has been received by the Seller. (i) for those goods (ii) for any other goods supplied by the Seller (iii) of any other monies due from the Customer to the Seller on any account. (b) Until property in the goods passes to the Customer under paragraph (a) above the Customer Shall: (i) be bailee of the goods (ii) keep the goods separately and readily identifiable as the property of the Seller (c) (i) Notwithstanding paragraph (a) above the Customer may (as between it and its customer only) as principal in the ordinary course of its business sell the goods by bonafide sale at full market value or in the ordinary course of its business use the goods. (ii) Goods shall be deemed sold or used in the order delivered to the Customer. (iii) Without prejudice to (c)(ii) above, any resale by the Customer of goods in which property has not passed to the customer shall (as between the Seller and the Customer) be made by the Customer as agent for the Seller. (d) (i) If goods in which property has not passed to the Customer are mixed with or incorporated into other goods the property in those other goods shall be held on trust by the Customer for the Seller to the full extent of the sums recoverable by the Seller under paragraph (a) above. (ii) The proceeds of sale of any goods and any other goods referred to in paragraph (d)(i) above shall be held by the Customer in trust for the Seller to the extent of all sums recoverable by the Seller under paragraph (a) above. (iii) The Customer shall keep any proceeds of sale as referred to in paragraph (d) (ii) above in a separate account and the Seller shall have the right to trace such proceeds. (iv) Upon accounting to the Seller for the entire proceeds of sales made under paragraphs (c)(iii) and (d)(i) above the Customer will pay to the Seller a commission equivalent to the difference between the sums owed to the Seller and the value of such proceeds. (e) The Customer assigns to the Seller all rights and claims the Customer may have against its own customers and others in respect of goods specified in paragraphs (c) (ii) and (d)(i) above. (f) At any time prior to property in goods passing to the Customer (whether or not any payment to the Seller is then overdue or the Customer's otherwise in breach of any obligation to the Seller) the Seller may without prejudice or any other of its rights: (i) retake possession of all or any part of the goods and enter any premises for that purpose (or authorise others to do so) which the Customer hereby authorises (ii) require delivery up to it of all or any part of the goods (iii) terminate the Customer's authority to resell or use the goods forthwith by written notice to the Customer which authority shall automatically terminate (without notice) upon any insolvency of the Customer or it going into liquidation (as defined in the insolvency Act 1986) or it having a receiver or administrative receiver appointed or it becoming subject to an administration order or calling a meeting of its creditors or any execution or distress being levied on goods in its possession. (g) The Seller may at any time appropriate sums received from the Customer as it thinks fit notwithstanding any purported appropriation of the Customer. (h) Each paragraph and sub-paragraph of this clause is separate severable and distinct.

### 5. WARRANTY - LIMIT OF RESPONSIBILITY;

(a) The Seller warrants that it will (at the Seller's choice) either repair or replace or refund the full purchase price of any goods which are found in relation to the supply of goods within a period of 12 months from despatch of such goods from the Seller's premises (the warranty period) to be defective or not in accordance with the contract or any express description or representation given or made by or on behalf of the Seller in respect of the goods save that this warranty shall not apply where the defect or fault is attributable to defective materials supplied by third parties where the Customer's only remedy will be against that third party. The Customer's remedies in respect of any claim under the foregoing express warranty or any condition or warranty implied by law or any other claim in respect of the goods or any workmanship in relation thereto (whether or not involving negligence on the part of the Seller) shall in all cases be limited to repair, replacement or refund of the purchase price as aforesaid and any condition or warranty implied by law shall cease to apply after the expiry of the warranty period; and the Seller shall not in any circumstances be liable for any damages, compensation, costs, expenses, losses or other liabilities, whether direct or consequential, and any other remedy which would otherwise be available in law is hereby excluded except to the extent that such exclusion is prohibited by any rule of law. A claim in respect of any defect or failure to comply with the specification or in respect of any delivery or instalment of any order or any part



# Spear & Jackson

## Terms & Conditions

thereof shall not entitle the Customer to cancel or refuse delivery of or payment for any other order, delivery or instalment or any part of the same order, delivery or instalment. (b) Any guarantee or warranty expressly given to the end-user of any product made by the Seller is expressly excluded from these conditions and shall not be for the benefit of the Customer.

### 6. DELIVERY AND COMPLETION DATES

(a) The delivery dates specified in the contract are approximate only and unless otherwise expressly stated, time is not of the essence for delivery. The Seller will not be liable in any circumstances for the consequences of any delay in delivery or failure to deliver. (b) No delay shall entitle the Customer to reject any delivery or any further instalment or part of the order or any other order from the Customer or to repudiate the contract or the order.

### 7. DAMAGE - SHORTAGE OR LOSS IN TRANSIT

(a) In the case of sales to Customers within the United Kingdom risk in the goods passes on despatch from the Seller's works and the Seller accepts no responsibility for any damage or loss in transit. Where relevant claims for damage or loss in transit should be made on any carrier employed by the Seller and any conditions imposed by such carrier in relation to claims for damage or loss in transit should be complied with. (b) In the case of sales to Customers outside the United Kingdom risk passes at the point specified in the contract and the Seller will entertain a claim by the Customer in respect of loss or damage in transit only if the Customer: (i) gives written notice to the Seller within 21 days of non-delivery or within 7 days of the delivery in any other case and; (ii) where the goods are transported by an independent freight carrier, complies in all respects with the freight carrier's conditions of carriage for notifying claims for loss or damage in transit.

### 8. DELAYED ACCEPTANCE

If for any reason the Customer is unable to accept delivery of the goods when the goods are due and ready for delivery the Seller may arrange storage of the goods at the Customer's risk and the Customer shall be liable to the Seller for the, reasonable costs (including insurance) of such storage. This provision is without prejudice to any other right which the Seller may have in respect of the Customer's failure to take delivery of the goods or pay for them in accordance with the contract.

### 9. TERMINATION

If the Customer enters into a deed or arrangement or commits an act of bankruptcy or compounds with his creditors or if a receiving order is made against him or (being a company) it shall pass a resolution or the Court shall make an order that the Customer shall be wound up (otherwise than for the purposes of amalgamation or reconstruction) or shall become subject to an administration order or if a receiver (including an administrative receiver) shall be appointed of any of the assets or undertaking of the Customer or if circumstances shall arise which entitle the Court or a Creditor to appoint a receiver (including an administrative receiver) or a manager or which entitle the Court to make a winding up order or if the Customer takes or suffers any similar action in consequence of debt or if the financial responsibility of the Customer shall in the opinion of the Seller become impaired or if the Customer shall commit any breach of any part of the contract the Seller may without prejudice to its rights and remedies hereunder stop all goods in transit and suspend further deliveries and by notice in writing to the Customer may forthwith terminate the contract.

### 10. TOLERANCES AND TESTS

Unless otherwise specifically agreed all tests, test pieces and inspections whatsoever required by the Customer will be charged extra. All tests and inspections (whether or not being tests of chemical composition) shall take place under the Seller's standard testing arrangements, and such tests shall be final. All tests are subject to analytical tolerances.

### 11. PATENTS

The Customer shall indemnify the Seller against all actions, costs (including the cost of defending any legal proceedings) claims, proceedings, accounts & damages in respect of any infringement of alleged infringement of any patent, registered

design, unregistered design, design right, copyright, trademark or other industrial or intellectual property rights resulting from compliance by the Seller with the Customer's instructions, whether express or implied.

### 12. INDEMNITY

The Customer agrees upon demand to indemnify the Seller against all losses, damages, injury, costs and expenses of whatever nature suffered by the Seller to the extent that the same are caused by or related to (i) designs, drawings or specifications given to the Seller by the Customer in respect of goods produced by the Seller for the Customer; or (ii) defective materials or products supplied by the Customer to the Seller and incorporated by the Seller in goods produced by the Seller for the Customer; or (ii) the improper incorporation, assembly, use, processing, storage or handling of goods by the Customer.

### 13. NON-STANDARD ORDERS

Where the Customer orders goods or materials of a type, size or quality not normally produced by the Seller will use all reasonable endeavours to execute the order, but if it proves impossible, impracticable or uneconomical to carry out or complete the order, the Seller reserves the right to cancel the contract or the uncompleted balance thereof in which event the Customer will only be liable to pay for the part thereof actually delivered.

### 14. PATTERNS, DIES, TOOLS, DRAWINGS & EQUIPMENT

(a) Where the Customer supplies patterns, dies, tools, drawings or equipment the Seller shall be entitled to assume that the same are in good condition, true to drawing and entirely suitable to the Seller's methods of production, and for the production of the goods ordered in the quantities required. (b) While the Seller uses all reasonable endeavours to verify patterns, dies, tools, drawings and equipment supplied by the Customer no responsibility is accepted by the Seller for their accuracy. (c) All replacements, alterations and repairs to the Customer's patterns, dies, tools, drawing and equipment shall be paid for by the Customer. (d) Where the patterns, dies, tools, drawings and equipment are not supplied by the Customer only those which are specially made by the Seller and separately charged to the Customer in full shall, when paid for by the Customer become the property of the Customer. (e) Carriage on patterns, dies, tools and equipment supplied by the Customer will be paid by the Seller in one direction only. (f) The Seller will take all reasonable care of the Customer's patterns, dies, tools, drawings and equipment while in the Seller's possession but does not accept liability for loss or damage thereto, howsoever arising, except where neglect on the part of the Seller or its agents was the direct cause of loss or damage and in those circumstances the Seller's liability shall be limited to the actual cost of replacement or repair to the exclusion of all other expenses, consequential losses, loss of profits and other expenses, liabilities and losses howsoever arising. (g) The Seller reserves the right to destroy or otherwise dispose of patterns, dies, tools, drawings and equipment in its possession of custody (whether or not the property of the Customer) from which the Customer has not required goods to be made for a period of 12 months or more in the case of patterns and three years or more in all other cases.

### 15. PACKING

The Seller uses its best endeavours to ensure, where necessary suitability of packing before despatch but no claim will be accepted by the Seller for breakage or damage in transit on the ground of alleged unsuitability for packing.

### 16. SUB-CONTRACTING

The Seller shall be entitled to sub-contract any work relating to the contract without obtaining the consent of, or giving notice to, the customer.

### 17. APPLICABLE LAW

The contract shall in all respects be governed by and construed in accordance with English Law and the Customer hereby submits to the non-exclusive jurisdiction of the English Courts.



# SPEAR & JACKSON



## HELMUTH A. JENSEN A/S

Islevdalvej 187 • 2610 Rødovre • Denmark • Tel. +45 44 91 11 77 • Telefax +45 44 92 13 53

E-mail: [info@viking1913.dk](mailto:info@viking1913.dk) • Website: [www.viking1913.dk](http://www.viking1913.dk)

CELEBRATING  
OVER  
250  
YEARS  
OF EXPERIENCE

**CONTACT  
US!**

**Global Customer Service Centre**  
Neill Tools Ltd,  
A Spear & Jackson Group Company  
Atlas Way, Atlas North,  
Sheffield  
S4 7QQ, England  
Tel: +44 (0)1142 814242  
Fax: +44 (0)1142 814252  
Facebook: [SpearAndJacksonTools](https://www.facebook.com/SpearAndJacksonTools)  
Twitter [@spearandjackson](https://twitter.com/spearandjackson)  
[www.spear-and-jackson.com](http://www.spear-and-jackson.com)  
[sales@spear-and-jackson.com](mailto:sales@spear-and-jackson.com)

Due to continuous product development and improvement, Spear & Jackson reserves the right to modify product design, specifications and materials without prior notice

*Spear & Jackson*  
Since 1760

These products are guaranteed against defects in manufacturing, subject to wear and tear and the provision of reasonable care and maintenance. This does not affect your statutory rights.



**SPEAR & JACKSON**