

**MARK  
EVITOW™**

**PRODUCT  
CATALOGUE**

2024/25

# Welcome



## Our new 2024/25 product catalogue is here, which contains plenty of exciting new products.

Thank you for continuing to be such a fantastic industry to be a part of and for your continued business. Please read on to get more of a sense of what we're about, here at Mark Vitow.

**Matthew Phillips**, CEO, Mark Vitow Ltd

### OUR HISTORY

In 1989 Mark Vitow and his son Brandon Vitow created the family business it continues to be today, working as travelling salesmen selling just four products from the boots of their cars.

Since then, spanning three generations of family ownership, Mark Vitow Ltd has grown significantly and is now uniquely positioned and connected via our experience as a successful distributor and manufacturer to the plumbing industry.

We now offer a portfolio of over 3,000 products for next day delivery, including a wealth of industry-leading brands and an extensive range of products under the Vitow brand.

Providing exceptional customer service is at the heart of everything we do and underpins the core values that have served us so well since 1989, namely respect, innovation, ambition and integrity.

### POSITIVEPLUMBING™

We love what we do and go about our work with optimism, passion and drive.

We strive to do things the right way – right by our customers, right by each other and right by our moral compass.

We persevere in our mission to provide quality, value and unbeatable service to the sector whilst having a positive impact within the plumbing industry and beyond.

To see what we're up to in the name of PositivePlumbing™ scan the QR code or visit [www.markvitow.com/positiveplumbing](http://www.markvitow.com/positiveplumbing)



## Have you registered for our Online Merchant Portal? [ONLINE.MARKVITOW.COM](http://ONLINE.MARKVITOW.COM)

Shop our portfolio of over 3,000 products including a wealth of industry leading brands and an extensive range of products under the Vitow brand.

- Check Stock Availability
- View Customised Pricing
- View Active Promotions
- View Account History
- Place Orders
- Pay Off Your Account
- Download Invoices
- ...and much, much more!

Contact our sales team for a login!

020 8207 3784 [sales@markvitow.com](mailto:sales@markvitow.com)

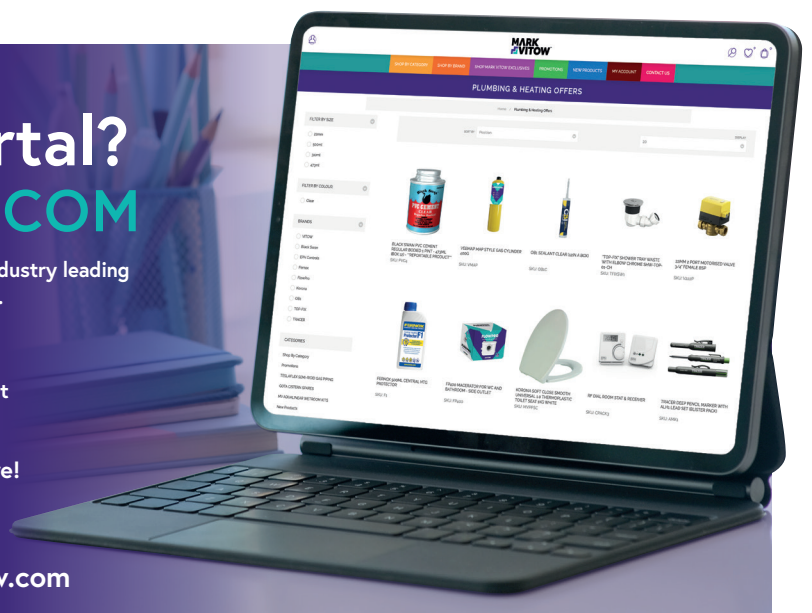

## CONTACT US

 **020 8207 3784**

 **sales@markvitow.com**

 **www.markvitow.com**

 **online.markvitow.com**

### MARK VITOW LIMITED

#### Opening Hours

**Mon - Thurs:** 8.30AM - 5.00PM

**Fri:** 8.30AM - 4.30PM

## CUSTOMER CARE

We hope that you will receive your order as expected and be happy with the quality of the items ordered. Should there be a query relating to your order, we will strive to resolve this as promptly as possible and with great care.

**customerservice@markvitow.com**

**020 8207 3784** (option 2)

Scan here for swift resolution of order concerns with our Customer Care document.



## PAYMENT & DELIVERY

Free delivery for orders over £120 (UK Mainland)

For orders placed by 4.30pm we aim to deliver the next working day

Terms 30 days Net

Credit cards welcome. Surcharge on American Express only 1.5%

All prices are exclusive of VAT.

Orders below £120.00 will incur a £10.00 carriage charge (UK Mainland). Back orders will need to make up a £60 order value when the item is back in stock.

Prices are subject to alteration and subject to withdrawal without notice.

Quantities on orders may be rounded to the nearest minimum shipping quantity without prior notice.

Short deliveries must be reported within 3 working days.

Requests to return unwanted goods must be made within 14 days of receipt and will be subject to a fee to cover the cost of restocking.

This right does not apply to special orders, obsolete stock or price deals.

All illustrations are for identification purposes only and are accurate at the time of going to press but may not exactly represent the goods supplied.



**CANCER  
RESEARCH  
UK**

## OUR PARTNERSHIP WITH CRUK

**Cancer is a far too prevalent disease that has affected the Mark Vitow Family in ways that are identifiable for so many other families.**

Brandon Vitow (Director and Founder along with his father Mark Vitow) lost his first wife and the mother of his two children, Holly and Joel, to Breast Cancer.

Bryony Vitow was in her mid-30s when she lost her battle with Cancer and Brandon had to navigate life as a bereaved single father to Holly Vitow who was five years old and Joel Vitow who was two years old, as they too tried to cope with losing their mother. At this time Brandon had only recently founded the business with his father Mark.

In spite of these most challenging circumstances, Brandon succeeded in growing Mark Vitow Ltd and later met his wife and fellow Director Melanie Vitow, who was instrumental in the continued growth of the Company. Two of their children, Matthew Phillips (Chief Executive Officer) and Rachel Pead (Company Director - People and Operations) work for Mark Vitow Ltd today.

Matthew himself had to fight Cancer at the age of 20 whilst studying Economics at Bristol University. Others in the wider Mark Vitow family have too been affected by or lost a loved one to Cancer.

**We champion Cancer Research UK in the hope that, through continued research, together we will beat Cancer.**



**Brandon Vitow,**  
Company Director



**Melanie Vitow,**  
Company Director



**Rachel Pead,**  
Company Director -  
People and Operations

# Contents

## Consumables & Fixings 6-25

Brands	Page No
Arctic Hayes	19-22
Black Swan	7
Boss	15
Canfield Technologies	15
Denso	23
Fernox	15
Firemaster	8
Fischer	25
FloPlast	18
Jet-Lube	15
LA-CO	15
Loctite	17
Milliput	14
OB1	10-12
Original Cramer	18
Siroflex	13
Soudal	16
Talon	25
Tesla UK	24
VITOW	9, 15
WD-40	14

## W.C. Accessories 26-39

Brands	Page No
Delchem	29
Dudley	31-32
EuroFlo	38
FlushDaddy	27, 28, 39
Fluidmaster	29, 30
Gota	34
JEPP	37
Korona	37
Siamp	34
Torbeck	30
VITOW	36, 37
Wirquin	33, 38
Other	29, 36-38

## Traps, Waste, Multifix & Flexicons 40-46

Brands	Page No
Euroflo	44
McAlpine	40, 44
OSMA	46
Top-Fix	42-43
VITOW	44, 45
Wirquin	40, 44, 45
Other	40-41

## Kitchen Appliance 47

Brands	Page No
McAlpine	47
Other	47

## W.C. Seats 48-53

Brands	Page No
Bemis	52-53
Korona	48-50
Wirquin	53

## Pumps & Macerators 54-55

Brands	Page No
FlowPro	54-55

## Heating & Gas Supply 56-78

Brands	Page No
ADEY	58-59
BoilerMag	60
DosaFil Residential Technologies	63
EPH Controls	70-71
Fernox	56-57
Flamco	60
Flexigas	76-77
Honeywell Home	68-69
Limetron	60
Tesla UK	74-75, 78
VITOW	61, 64-67, 72-73
Other	74-75

## Plumbing Valves Fittings & Flexi Tap Connectors 79-89

Brands	Page No
Aladdin	89
Surestop	88
Tesla UK	80
VITOW	79-87
Other	85

## Bathroom Accessories 90-95

Brands	Page No
AquaStrap	90
JAXI	93
VITOW	90-92, 94-95
Other	90-91, 94

## Shower Kits, Valves & Mounts 96-98

Brands	Page No
VITOW	96-98
Wirquin	97

## Taps 99-101

Brands	Page No
VITOW	99-101

## Ventilation 102-103

Brands	Page No
Arctic Hayes	102
Other	102-103

**Plastic PushFit Fittings 104-119**

Brands	Page No
Davant	117
FirstFix	116
Hep <sub>2</sub> O	110-113
JG Speedfit	104-108
PipeLife	114-115
Twistloc	118-119

**Drainage, Soil Waste & Rainwater 120-145**

Brands	Page No
Davant	138-145
FloPlast	120-136
Other	137

**Tools & Service Accessories 146-158**

Brands	Page No
Black Mamba	153
FireMaster	149
Go Systems	149
Monument Tools	149, 154-157
SMART	148
Tesla UK	152
TRACER	146-147
UltraGrime	152
Other	150-151

**Washers, Tap Spares & Electrics 159-161**

Brands	Page No
FlushDaddy	161
VITOW	159-160
Other	158, 160-161





**YOUR**  
**24/7**  
**ONLINE MERCHANT PORTAL!**

**MARK  
VITOW™**

**ONLINE.MARKVITOW.COM**

**SHOP OUR PORTFOLIO OF OVER 3,000 PRODUCTS INCLUDING A WEALTH OF INDUSTRY LEADING BRANDS AND AN EXTENSIVE RANGE OF PRODUCTS UNDER THE VITOW BRAND.**

- CHECK STOCK AVAILABILITY**
  - VIEW CUSTOMISED PRICING**
  - VIEW ACTIVE PROMOTIONS**
  - VIEW ACCOUNT HISTORY**
  - PLACE ORDERS**
  - PAY OFF YOUR ACCOUNT**
  - DOWNLOAD INVOICES**
- ...AND MUCH, MUCH MORE!**

**NOT REGISTERED YET?**  
**CONTACT OUR SALES TEAM FOR A LOGIN!**

 **: 020 8207 3784**  **: SALES@MARKVITOW.COM**

## PVC CEMENT



PVC1



PVC1M



PVC3S

### REGULAR BODIED

Fast set, high strength

Description	Model No.	Price Each	Box Price	Box Qty
118ml	PVC1			24
236ml	PVC2			24
472ml	PVC4			12

### MEDIUM BODIED

Medium set, high strength

Description	Model No.	Price Each	Box Price	Box Qty
118ml	PVC1M			24
236ml	PVC2M			24
473ml	PVC3M			12

### HEAVY BODIED

Low set, high strength  
For large diameter pipe

Description	Model No.	Price Each	Box Price	Box Qty
118ml	PVC3S			24
236ml	PVC3			24
472ml	PVC5			12

Reportable Product - see bit.ly/markvitow-reg for details

## STAY SOFT PUTTY



Can be used for setting toilet bowls, fixtures, faucets, strainers, basin cocks, sink frames, and many other sealing and caulking applications

Description	Model No.	Price Each	Box Price	Box Qty
394g	PUT1			24
790g	PUT2			12
1.35kg	PUT3			12



Black Swan is the plumbing trade's PVC cement of choice – with the perfect consistency and a ball applicator for unrivalled precision. Exclusively available from Mark Vitow!



## CLEANER / PRIMER



For Solvent Weld preparation

Description	Model No.	Price Each	Box Price	Box qty
118ml (1/4pt)	PR1			24
236ml (1/2 pt)	PR2			24



Reportable Product - see bit.ly/markvitow-reg for details

## PIPE LUBE



For the manipulation of UPVC pipe

Description	Model No.	Price Each	Box Price	Box qty
(12) 473ml	LUBE1			12
(12) 946ml	LUBE2			12



## SILICONE GREASE



For lubricating 'O' Rings etc.



Description	Model No.	Price Each	Box Price	Box qty
1/2 oz	SG1			12
1 oz	SG2			12
1 oz Tube	SGTU			12

## PLUMBERS GREASE



Won't wash away. For lubricating taps, ballcocks, etc.



Description	Model No.	Price Each	Box Price	Box qty
1 oz	PMG1			24
1 oz Tube	PGTU			12

## POWER CRYSTALS



Powerful pipe opener with Sodium Hydroxide, Nitrate and Aluminum Alloy to prevent clogging

Description	Model No.	Price Each	Box Price	Box qty
454g	PCDC			12



Reportable Product - see bit.ly/markvitow-reg for details

## SWAN SEAL



PTFE Jointing Compound for use on water, gas, petrol, oils, refrigerants, solvents, acids, etc.

Description	Model No.	Price Each	Box Price	Box Qty
236ml	SEAL			24



**FIREMASTER  
GAS**



**VeeMap Map Style Gas**

VeeMap (Sold in box quantities only)  
Burns hotter than other Map style gases

Description	Model No.	Box qty	Price per Box	Bulk Qty	BulkPrice
400g	<b>VMAP</b>	<b>12 (1 Box)</b>		3 Boxes	

**VeePropane Gas**

Propane (Sold in box quantities only)

Description	Model No.	Box qty	Price per Box	Bulk Qty	BulkPrice
400g	<b>PFC</b>	<b>12 (1 Box)</b>		3 Boxes	



**FIREMASTER<sup>3</sup>  
TORCH**



Firemaster<sup>3</sup> has a CGA600 connection suitable for Propane and Map style gases, a 360° swivel tip, high intensity swirl flame, adjustable flame, comfortable handle design, Piezo ignition, quick locking tip connection, lockable trigger and replaceable tip – perfect for the professional or DIYer.



Description	Model No.	Price Each	Box Price	Box qty
Boxed	<b>PTOR</b>			6



**VOLUME  
DISCOUNTS  
AVAILABLE**  
CONTACT YOUR RSM  
(SEE INSIDE  
BACK COVER)



## MV250 PLUS MULTI-PURPOSE JOINTING COMPOUND



WRAS approved  
Original "No-Brush" tubs  
Soft setting  
Allows immediate pressurisation  
For use with gas and water  
Water-resistant  
Low odour  
Non-petroleum based



Description	Model No.	Price Each	Box Price
250g	MV250		

## FREEZE-IT™ PIPE FREEZER SPRAY KIT



300ml Aerosol + 2 Masks  
The safe, professional way to extend or repair pipework in minutes, without draining down or turning off the mains.  
Non-flammable, easy and clean to use and will not damage pipework or joints..  
Kit contains 300ml Aerosol + 2 masks



Model No.	Price Each	Box Price	Box qty
SKIT			12

## FREEZE-IT™ PIPE FREEZER SPRAY



Aerosol



Description	Model No.	Price Each	Box Price	Box qty
300ml	S666			12

## FREEZE-IT™ PIPE JACKETS



Insulated pipe freezing jackets designed for 8-28mm pipe



Description	Model No.	Price Per Box	Box qty
Jackets	SMAS		12

## SHIFT-IT DRAIN OPENER



96% Sulphuric Acid Drain Opener with Childproof cap  
Supplied wrapped in box quantity only



Description	Model No.	Box Price	Box qty
1 litre	MVCLE		12

EPP Regulated Products - see bit.ly/markvitow-reg for details

## UNBLOCK-IT ALKALI DRAIN UNBLOCKER



Industrial Strength Alkali Drain Cleaner  
Supplied in box quantity only



Description	Model No.	Box Price	Box qty
1 litre	UBIT		12

Reportable Product - see bit.ly/markvitow-reg for details

## DETECT-IT LEAK DETECTOR



Designed to locate the source of a gas leak by producing a micro-porous stable foam  
Safe on paintwork, metals, woods, and clothing  
Non-flammable



Description	Model No.	Price Each	Box Price	Box qty
Aerosol (400ml)	LEAK			12

## SILICONE-IT SPRAY



For lubricating pipework & other plastics



Description	Model No.	Price Each	Box Price	Box qty
Aerosol (400ml)	SILI			12

## SPIRITS OF SALT



Limescale and rust remover  
Supplied in box quantity only



Description	Model No.	Box Price	Box qty
1 litre	SPIR		12

EPP Regulated Products - see bit.ly/markvitow-reg for details



## PLUMBERSPAL HYBRID SANITARY SEALANT & ADHESIVE

A premium, high strength sealant and adhesive specifically developed for the sealing of expansion joints in sanitary applications

Description	Model No.	Price Each	Box Price	Box qty
290ml	OB1PPW			12



## DIAMOND CRYSTAL CLEAR UNIVERSAL SEALANT & ADHESIVE

Ground-breaking hybrid sealant and adhesive product with crystal-clear appearance and excellent UV stability. Phthalate, tin and solvent free and cures under the influence of humidity to form a durable elastic rubber. Suitable for both interior and exterior applications.

Description	Model No.	Price Each	Box Price	Box qty
290ml	OB1DIA			12



## GRIP & GRAB ADHESIVE



A unique solvent free construction adhesive with an exceptionally high initial grab followed by an incredible structural bond. It can be applied to surfaces without any additional fixings.

Description	Model No.	Price Each	Box Price	Box qty
290ml	OB1GGA			12



## MULTI-SURFACE CLEANER

The most advanced solvent degreaser that leaves no residue, is safe to use on painted surfaces, vinyl, glass and most plastics.

Description	Model No.	Price Each	Box Price	Box qty
500ml	OB1MSC			12



## MULTI-LAYER PAINT & VARNISH REMOVER



Remove old layers of paint and lacquer on surfaces of stone, asphalt, metal and wood safely and efficiently without the need for harsh chemicals or flame.

Description	Model No.	Price Each	Box Price	Box qty
500ml	OB1PVR			12





**BONDS AND SEALS ALMOST EVERYTHING:**



**ALL METALS**  
EVEN LEAD



**PLASTICS**  
INCLUDING  
PVC & GRP

**AND MORE**  
GLASS • MIRROR  
POLYSTYRENE  
FIBREGLASS  
WOOD

**PLUS**



**WORKS**  
IN WATER



**VERY**  
LOW VOCs

# MULTI-SURFACE CONSTRUCTION SEALANT & ADHESIVE

**The Revolutionary Hybrid Polymer formulation for the ultimate bonding and sealing.**

OB1 replaces mastics, wood and PU adhesives, silicone, sanitary sealants, acrylic and butyl rubber sealants all in just one product. Our highly environmental accredited product is one of the only products to meet consistently with the ever changing environmental legislations and it is V.O.C free, EC1+ Rated and Food Approved. Contains no isocyanates, silicones or solvents therefore it has been approved for Leed Construction Projects.

## OB1 MULTI-SURFACE SEALANT & ADHESIVE

290ml



Description	Model No.	Price Each	Box Price	Box qty
Black	OB1BK			12
White	OB1W			12
Clear	OB1C			12
Silver	OB1S			12
Brown	OB1BR			12
Anthracite	OB1A			12
Terracotta	OB1T			12
Beige	OB1BE			12
Grey	OB1G			12

**NEW  
PRODUCT**

# OB1<sup>®</sup>

## JOB DONE



### PLUMBERSPAL

# HYBRID SEALANT & ADHESIVE FOR PLUMBING

**OB1<sup>®</sup> PlumbersPal is the ultimate Hybrid Sealant and Adhesive for sanitary applications.**

**INTERIOR/EXTERIOR**

A premium, high strength sealant and adhesive specifically developed for the sealing of expansion joints in sanitary applications such as kitchens, bathrooms and industrial applications. It adheres perfectly without primer on most substrates and is almost odourless, permanently elastic, offers mould, weather and high UV resistance, and can be used for interior and exterior projects. The formulation conforms to BREEAM specification Hea 02 Indoor Air Quality, regarding volatile organic compound (VOC) emission levels.



PAINTABLE

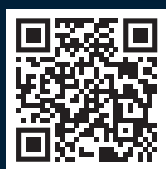

# ob1original.com

For more information on the full OB1 range, scan the QR code on the left



## CONTRACTORS CAULK



Water based, flexible caulk acrylic for sealing and filling gaps and cracks on walls and ceilings.

A one component, flexible caulk acrylic that is easy to apply, dries quickly and can be overpainted with most emulsion and oil based paint.

INTERIOR



Description	Model No.	Box Price	Box qty
Contractors Caulk 300ml	<b>SXCCK</b>		25

## CONTRACTOR GP SILICONE



An acetoxy curing silicone which provides a permanently water tight flexible seal and offers good adhesive properties. Suitable for use on glass, most painted surfaces, sanitary ware, ceramics and most non-porous surfaces.

INTERIOR/EXTERIOR



Description	Model No.	Box Price	Box qty
Contractor GP Silicone 300ml Clear	<b>SXPBC</b>		25
Contractor GP Silicone 300ml White	<b>SXPBW</b>		25

## PREMIUM BATH AND SANITARY SILICONE



An premium grade acetoxy cure silicone for sealing around baths, showers, kitchens & basins.

Our SX Professionals Sanitary & Bath Silicone contains antifungal compounds to prevent mould growth in areas subject to high humidity levels.

INTERIOR/EXTERIOR



Description	Model No.	Box Price	Box qty
Premium Silicone 310ml Clear	<b>SXPBC</b>		25
Premium Silicone 310ml White	<b>SXPBW</b>		25

## CONTRACTOR SANITARY SILICONE



An acetoxy silicone for sealing around baths, showers, kitchens and basins. Long lasting.

Containing anti-fungal compounds to prevent mould growth in areas subject to high humidity.

INTERIOR/EXTERIOR



Description	Model No.	Box Price	Box qty
Sanitary Silicone 300ml Clear	<b>SXSSC</b>		25
Sanitary Silicone 300ml White	<b>SXSSW</b>		25

## GLUE SCREWS ADHESIVE



A ready to use, solvent free construction adhesive based on acrylic polymers, which adheres to most common building surfaces and replaces nails and screws.

The adhesive cures by moisture to form a strong and durable bond.

INTERIOR/EXTERIOR



Description	Model No.	Box Price	Box qty
Solvent Free 300ml	<b>SXGSF</b>		12

## MORTAR REPAIR



A ready mixed repair filler for repairing mortar in brick & stonework.

Specially developed to repair damaged mortar joints quickly, without the need to mix sand and cement. Will adhere without primer, even on slightly damp surfaces.

INTERIOR/EXTERIOR



Description	Model No.	Box Price	Box qty
Mortar Repair 300ml Grey	<b>SXIMG</b>		12

## EXPANDING FOAM



High yield, polyurethane based expanding foam used in general construction and DIY.

It expands up to 30 times its original volume and is quick drying. For filling, fixing, insulating and backing.



Description	Model No.	Price Each	Box Price	Box qty
500ml	<b>FFM</b>			12
750ml	<b>FFL</b>			12

## GRIP FILTH WIPES



Tough on filth, gentle on hands, EVO-STIK Grip Filth Wipes are designed for use by the trade to remove a range of building substances including grime, grease, sealant, adhesive, tar, oil, grout, expanding foam, paint, bitumen and more from hands, tools and surfaces.

Description	Model No.	Box Price	Box qty
Grip Filth Wipes	<b>SXGFW</b>		12

The world's first SOLID water treatment range designed to inhibit, clean and protect residential central heating systems

Comprising compact, lightweight and sustainable SOLID inhibitor/cleaners/biocide

**SEE  
PAGE 64**



# BUILDING A SOLID FUTURE

## WD40 SMART STRAW



Description	Model No.	Price Each	Box Price	Box qty
300ml	WD40S			12
450ml	WD40L			12

## SILICONE SPRAY

For lubricating pipework & other plastics



Description	Model No.	Price Each	Box Price	Box qty
310ml	SSP			12

Reportable Product - see [bit.ly/markvitow-reg](http://bit.ly/markvitow-reg) for details

## RAPID SET BATHROOM/KITCHEN REPAIR SET

Repairs chips, scratches, cracks & holes in baths, shower trays & other sanitary ware



Model No.	Price Each	Box Price	Box qty
RBRK			5

## MILLIPUT STANDARD



2 part Epoxy Putty Standard (Yellow-Grey)



Model No.	Price Each	Box Price	Box qty
MILL			10

## MILLIPUT SUPERFINE



Superfine (White)



Model No.	Price Each	Box Price	Box qty
MILLW			10

## LA-CO FLUX



Description	Model No.	Price Each	Box Price	Box qty
453g (1lb)	LA1			24
113g (4oz)	LA4			48
113g + brush	LA4B			48
56.7g (2oz)	LA2			48



## MV250 PLUS MULTI-PURPOSE JOINTING COMPOUND



WRAS approved  
Original "No-Brush" tubs  
Soft setting  
Allows immediate pressurisation  
For use with gas and water  
Water-resistant  
Low odour  
Non-petroleum based



Description	Model No.	Price Each	Box Price	Box qty
250g	MV250			

## FERNOX POWERFLOW FLUX



Designed specifically for the soldering of copper plumbing systems and is suitable for use with a range of metals/alloys



Description	Model No.	Price Each	Box Price	Box qty
350g	PFL			10
100g	PFM			20

## COPPERMATE FLUX



Description	Model No.	Price Each	Box Price	Box qty
453g	CM1			24



## JOMAR PTFE PASTE

All purpose PTFE Thread Sealant



Description	Model No.	Price Each	Box Price	Box qty
(12) 2oz tube	TEFT			12

## FERNOX LS-X



Jointing Compound / Leak Sealer



Description	Model No.	Price Each	Box Price	Box qty
50ml	LSX			12

## JET LUBE V2 PLUS



WRAS Approved for Potable Water & Gas Installations



Description	Model No.	Price Each	Box Price	Box qty
236ml	V2PLUS			12

## BOSS WHITE



Boss White Pipe Jointing Compound



Description	Model No.	Price Each	Box Price	Box qty
400g	BW4			10

## FERNOX HAWK WHITE



Description	Model No.	Price Each	Box Price	Box qty
400g	HW4			24
200g	HW2			45



## FERNOX DS-3



Strong but environmentally friendly scale remover to remove baked-on limescale from domestic appliances and boiler heat exchangers to restore system efficiency.



Description	Model No.	Price Each	Box Price	Box qty
2kg Tub	DS3			4

## FERNOX WATER HAWK



Used for pipework with drinking water



Description	Model No.	Price Each	Box Price	Box qty
400g	WH4			20
200g	WH2			20

# Soudal Consumables

## MULTI-PURPOSE SILICONE SOUDAL

Acetoxy sealant with fungicide

Description	Colour	Model No.	Price Each	Box Price	Box qty
300ml	White	MPSBW			12
300ml	Clear	MPSC			12
300ml	Black	MPSB			12
300ml	Grey	MPSG			12



## DECORATORS CAULK SOUDAL

Paintable acrylic sealant

Description	Colour	Model No.	Price Each	Box Price	Box qty
300ml	White	DCW			12



## SANITARY SILICONE SOUDAL

Acetoxy silicone with fungicide

Description	Colour	Model No.	Price Each	Box Price	Box qty
300ml	White	SANSW			12
300ml	Clear	SANSC			12



## ALL WEATHER SEALANT SOUDAL

Can be used on wet surfaces, seals instantly

Description	Colour	Model No.	Price Each	Box Price	Box qty
300ml	Clear	AWSC			12



## SWIPEX SOUDAL

Clean and remove silicone, grease, oil, PU

Description	Model No.	Price Each	Box Price	Box qty
100 wipes	SWIPEX			6



## GRIP ALL ADHESIVE SOUDAL

Instant grab, gap filling, high bond strength

Description	Colour	Model No.	Price Each	Box Price	Box qty
300ml	Beige	GRIPB			12
300ml	White	GRIPW			12



## STAY FRESH SOUDAL

Top LM neutral sanitary, fungicide, lifetime guarantee

Description	Colour	Model No.	Price Each	Box Price	Box qty
300ml	Clear	FRESHC			12
300ml	White	FRESHCEW			12



## GENIUS GUN INSULATION FOAM SOUDAL

Hand held gap filler foam with Genius Gun adapter B3

Description	Model No.	Price Each	Box Price	Box qty
750ml	GENIUSFOAM			12



## GENIUS GUN GAP FILLER SOUDAL

Hand held gap filler foam with Genius Gun adapter B3

Description	Model No.	Price Each	Box Price	Box qty
500ml	GENIUS500			12
750ml	GENIUS750			12



## CARTRIDGE GUN SOUDAL



GUNO

GUNR

Description	Model No.	Price Each	Box Price	Box qty
310ml	GUNO			24
400ml	GUNR			24

## REPAIR EXPRESS CEMENT SOUDAL

Acrylic sealant with granular structure like cement

Description	Model No.	Price Each	Box Price
Grey 290ML	RECSG		
Beige 290ML	RECSB		





**LOCTITE 55**



Pipe Sealing Cord



Description	Model No.	Price Each	Box Price	Box qty
50m	LOC55S			5
160ml	LOC55L			5

**LOCTITE 5075 INSULATING SEALING WRAP**



Description	Model No.	Price Each	Box Price	Box qty
400ml	LOC5075			5

**LOCTITE 8040 FREEZE AND RELEASE**



A special mineral oil designed to free rusted, corroded and seized parts.



Description	Model No.	Price Each	Box Price	Box qty
400ml	LOC8040			12

**LOCTITE 577**



Fast cure Med Strength Pipe seal



Description	Model No.	Price Each	Box Price	Box qty
50ml	LOC577S			5

**LOCTITE SUPERGLUE PRECISION**



Description	Model No.	Price Each	Box Price	Box qty
5g	LOC5GP			24

**LOCTITE 2400**



Medium Strength Threadlocker



Description	Model No.	Price Each	Box Price	Box qty
5ml	LOC2400M			12

**PLASTIC PADDING SUPER STEEL EPOXY WELD**



A two-part system consisting of an epoxy resin and a hardener.



Model No.	Price Each	Box Price	Box qty
LOCPP			12

# Cramer & FloPlast Consumables

## CERAMIC/ENAMEL REPAIR KIT



Kit Contains: Filler, Hardener, Spray Paint & Sandpaper



Description	Model No.	Price Each	Box Price
White Kit	<b>ERK</b>		

Reportable Product - see [bit.ly/markvitow-reg](http://bit.ly/markvitow-reg) for details

## FUGI KIT



Silicone profiling tool



Description	Model No.	Price Each	Box Price
Carded	<b>FUGI</b>		
7 tools & carry case	<b>FUGI7</b>		

## SILICONE SWIVEL NOZZLE



360° rotatable cartridge nozzle



Model No.	Price Each	Box Price	Box qty
<b>SNOZ</b>			10

## BATH RUBBER



Removes Marks on Enamel & Ceramic



Model No.	Price Each	Box Price
<b>RUB</b>		

## LUBRICANT GEL



Eases assembly of pipe systems including underground drainage, push-fit waste, soil and vent, and cast iron. Suitable for drinking water systems.



Description	Model No.	Price Each	Box Price	Box qty
800gm	<b>SG800</b>			6

## COMPRESSED SILICONE LUBRICANT SPRAY



Description	Model No.	Price Each	Box Price	Box qty
40ml	<b>SL40</b>			6

## SILICONE GREASE



Description	Model No.	Price Each	Box Price	Box qty
100gm	<b>SG100</b>			12

## SOLVENT CEMENT



Description	Model No.	Price Each	Box Price	Box qty
125ml	<b>SC125</b>			24
250ml	<b>SC250</b>			24

See our full range of Mark Vitow Made in Britain Heating Chemicals

See page 61

# ARCTIC HAYES

At **Arctic Hayes**, we are dedicated to providing **essential** heating and plumbing supplies for professionals and DIY-enthusiasts. We are one of the UK's leading providers of **premium quality** heating and plumbing suppliers.

Our **wide range** of products include tools and consumables for all plumbing and heating maintenance. Our Arctic Spray, Arctic Hayes, Vortex and Sleepsafe brands are widely acknowledged as **best-in-class** by plumbers, heating engineers and installers. We are proud to supply a large range of our products to **Mark Vitow**, please contact their sales office or your representative for more information.



**GREAT KIT.  
JOB DONE.**



9 Millshaw Park Ave, Leeds, LS11 0LR  
Call us on: +44(0)113 271 5245  
[www.arctic-hayes.com](http://www.arctic-hayes.com)

# Arctic Hayes Consumables

## ARCTIC SPRAY PRO PIPE FREEZE

ARCTIC HAYES

Model No.	Price Each	Box Price	Box qty
ZEP1			12



## LEAK DETECTION SPRAY

ARCTIC HAYES

Description	Model No.	Price Each	Box Price	Box qty
400ml	PH020			12



## SMOKE STICK KIT 3

ARCTIC HAYES

Model No.	Price Each	Box Price
SMOKEKIT		



## SMOKE STICK REFILL

ARCTIC HAYES

Description	Model No.	Price Each
Pack of 3	SMOKEFILL	



## SMOKE PELLETS

ARCTIC HAYES

Description	Model No.	Price Each
5gm Tube of 6	SPM	
5gm Tube of 6	SPM	
13gm Tube of 6	SP	



## BRUSH-ON GAS LEAK DETECTOR FLUID

ARCTIC HAYES

Description	Model No.	Price Each	Box Price	Box qty
250ml	LDF			12



## LANDLORD & HOME OWNERS RECORD PAD

ARCTIC HAYES

Landlord / home-owner gas safety record pad of 25 triplicate forms, suitable for landlord inspections, servicing and appliance checks

Model No.	Price Each	Box Price	Box qty
PAD25			5

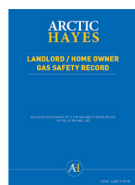

## ARCTIC SPRAY PIPE FREEZE

ARCTIC HAYES

Model No.	Price Each	Box Price	Box qty
ZE2			12



## ARCTIC SPRAY PIPE FREEZE KIT

ARCTIC HAYES

Model No.	Price Each	Box Price	Box qty
ZEK2			12



## FLUX BRUSHES

ARCTIC HAYES

Description	Model No.	Price Each
Wooden Handle Brushes		
Pack of 3	3AB	
Pack of 25	25AB	



## ZE SPRAY DUSTER

ARCTIC HAYES

Description	Model No.	Price Each	Box Price	Box qty
120ml	ZE29			12
300ml	ZE294			12



## ORANGE 9 SMOKE CARTRIDGES

ARCTIC HAYES

Model No.	Price Each
SMOKECART9	



## ORANGE 3 SMOKE CARTRIDGES

ARCTIC HAYES

Description	Model No.	Price Each
Pk 10	SMOKECART3	



## 4 IN 1 PIPE CLEANING BRUSH

ARCTIC HAYES

Wire brush for cleaning copper pipe 15mm and 22m

Description	Model No.	Price Each
4 in 1 pipe cleaning brush	QB	



## CRACK IT



Use Crack-It Shock Freeze to quickly release seized items in as little as 2 minutes! The freeze action breaks the corrosion seal and allows the penetrating oil to reach the corroded area.



Description	Model No.	Price Each	Box Price	Box qty
400ml	CI400			12

## SLEEPSAFE SMOKE ALARM TESTER



Ensure your smoke alarms are always in working order to protect your home or workplace.



Model No.	Price Each	Box Price	Box qty
PH043A			12

## SLEEPSAFE CARBON MONOXIDE TEST SPRAY



Ensure your carbon monoxide alarms are always in working order to protect your home or workplace



Description	Model No.	Price Each	Box Price	Box qty
250ml	PHC0520			12

## ACCESS PANELS



Simple, low cost, high quality solution to provide protected openings in ceilings and walls for access to building engineering services

Description	Model No.	Price Each
100-150ml	AP1	
150ml-230mm	AP2	
200-200mm	AP3	
300-300mm	AP4	
350-350mm	AP5	
560-560mm	AP6	



## SLEEPSAFE PHOTO-ELECTRIC SMOKE ALARM



An easy to use and reliable photoelectric alarm for domestic applications



Model No.	Price Each	Box Price	Box qty
PHOTOSA1			10

## VORTEX PROFESSIONAL SOLDER MAT



Withstands temperatures up to 1200°C or 1800°C  
290mm x 200mm

Description	Model No.	Price Each
1200°C	MAT2	
1800°C	VPHM	



## SLEEPSAFE 10 YEAR CARBON MONOXIDE & SMOKE ALARM



Easy to use and self-contained combined carbon monoxide & smoke alarm



Model No.	Price Each	Box Price	Box qty
COS1			10

## ABRASIVE STRIPS



Webbed design to increase effectiveness  
180 grit, medium grade  
Size: 38mm x 250mm

Description	Model No.	Price Each
Strips Pack of 10	ABRAMINI	
5m Roll	HAC5	



## SLEEPSAFE CO ALARM SEALED BATTERY



Lightweight, compact personal alarm for early detection of carbon monoxide



Model No.	Price Each	Box Price	Box qty
COA10			5

## U-CUT PIPE CUTTERS



15mm & 22mm Twin Pack  
Kit includes  
1 x 15mm U-Cut pipe cutter  
1 x 22mm U-Cut pipe cutter  
2 x spare cutting wheels



Description	Model No.	Price Each
15mm	UCUT15	
22mm	UCUT22	
15mm & 22mm Twin Pack	UCUT1522	

### Spare U-Cut Wheels

Description	Model No.	Price Each
Spare Wheel for 28mm	WHEEL28	
Spare Wheel for 15/22mm	WHEEL1522	

## U FLOW CUP



Measure in metric or imperial (L/GAL)  
Robust, heat resistant  
Flow measure range: 1-5 GAL & 4-22 L



Description	Model No.	Price Each
Flow Cup	UFLOW	

# Arctic Hayes Consumables

## DRAIN DOWN HOSE



Description	Model No.	Price Each	Box Price
10M	DDH10		
15M	DDH15		

## RADIATOR DRAINING KIT



Complete Radiator Drain Down Kit (diverting collars, sealing straps, barrier gel) for radiator installation or repair



Description	Model No.	Price Each	Box Price
Draining Kit	RDK		

## WORK MATS



Anti-slip, waterproof, and resistant to oil, detergents and more



Description	Model No.	Price Each	Box Price
1200mm x 750mm	WM1		

## U-VIEW U-GAUGE



Used for gas service pressure testing

Description	Model No.	Price Each	Box Price
12" U-View U-Gauge 30M Bar	GAUGE30		
24" U-View U-Gauge 60M Bar	GAUGE60		



## CARPET PROTECTOR



Self-adhesive carpet protector ideal for protecting carpets during refurbishment



Description	Model No.	Price Each	Box Price
600 x 25M	CPTR1		

## HARD FLOOR PROTECTOR



Protection for hard flooring during refurbishment and decoration



Description	Model No.	Price Each	Box Price
600 x 25m	BHFP		

## SMOKE MATCHES



Used for air flow and spillage testing of gas appliances

Description	Model No.	Price Each	Box Price
Tub of 25	SMATCH25		
Pack of 12	SMATCH		



## SMOKE CARTRIDGES



Perfect for testing air filters, fume hoods, air balancing and fans



Description	Model No.	Price Each	Box Price
Classic 3 smoke cartridges	SMATCH3		
Classic 9 smoke cartridges	SMATCH9		

## DIGITAL PRESSURE VESSEL HAND PUMP



Comes with a 3 metre extra long hose which is ideal when working in hard to reach places such as charging expansion vessels on boilers.



Description	Model No.	Price Each	Box Price
Hand Pump	DHP1		

## HEAVY DUTY CONTINUITY BOND



1.2M Temporary Continuity Bond PVC Cable ideal for plumbers, heating and gas engineers



Description	Model No.	Price Each	Box Price
Bg Spec. 1.2M	TBOND		

## GAS LEAK DETECTOR



Description	Model No.	Price Each	Box Price
Battery Operated	GLD		

## COMPACT DIGITAL MULTIMETER



Can measure voltage, electrical current, resistance, capacitance, frequency as well as measuring NCV.



Description	Model No.	Price Each	Box Price
Compact Digital Multimeter With Temperature Function	MULTIM		

## NON-CONTACT VOLTAGE DETECTOR



Professional easy to use volt detector, designed to detect AC voltage from 12V - 10000V.



Model No.	Price Each	Box Price
NCVD		

## RUBBAWELD

10m when Stretched  
Self-Amalgamating Waterproof Tape

Description	Model No.	Price Each	Box Price
5m x 25mm	<b>RW</b>		



## DENSO TAPE

Branded. Wrapped.

Description	Model No.	Price Each	Box qty
50mm x 10m	<b>PAM50W</b>		36
75mm x 10m	<b>PAM75W</b>		24
100mm x 10m	<b>PAM100W</b>		8



## CLOSURE PLATE TAPE

British Gas PRS10

Description	Model No.	Price Each	Box Price	Box qty
25m	<b>GTAPE3</b>			24



## ANTI-CORROSION TAPE

Description	Model No.	Price Each	Box qty
50mm x 10m	<b>PAM50</b>		36
75mm x 10m	<b>PAM75</b>		24
100mm x 10m	<b>PAM100</b>		18



## GAFFER TAPE

Multi-Purpose Duct Tape

Description	Model No.	Price Each	Box Price	Box qty
50m x 50mm	<b>D60</b>			24



## PIPE INSULATION

Price Per Metre  
Sold in Box Quantities Only

Description	Model No.	Box Price	Box qty
<b>9mm Wall - 1m Lengths</b>			
15mm	<b>JET15</b>		190m
22mm	<b>JET22</b>		125m
28mm	<b>JET28</b>		95m
<b>9mm Wall - 2m Lengths</b>			
15mm	<b>JET15A</b>		190m
22mm	<b>JET22A</b>		125m
28mm	<b>JET28A</b>		95m
<b>13mm Wall - 1m Lengths</b>			
15mm	<b>J15T</b>		128m
22mm	<b>J22T</b>		90m
28mm	<b>J28T</b>		70m



## FOAM TAPE

1.5mm Thick  
Adhesive Both Sides

Description	Model No.	Price Each	Box Price
5m x 19mm	<b>DSFT</b>		

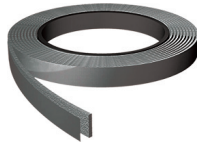

## P.T.F.E AND P.T.F.E GAS TAPE

Description	Model No.	Price Each	Box Price	Box qty
12m	<b>PTFE</b>			250
5m	<b>PTFEGT</b>			1



## HEMP ON SPOOLS

In Strips of 10. Approx 100m per spool

Model No.	Price Each	Box Price
<b>HEMP</b>		



## ELECTRICAL TAPE

Sold in 8s Only

Description	Model No.	Price Each	Box qty
Black	<b>ET</b>		8
White	<b>ETW</b>		8
Red	<b>ETR</b>		8
Blue	<b>ETB</b>		8
Brown	<b>ETBR</b>		8
Green	<b>ETG</b>		8
Yellow	<b>ETY</b>		8
Green/Yellow	<b>ETGY</b>		8



## FELT LAGGING

Bag Quantities only Slip On Stitched

Description	Model No.	Price Each	Box Price	Box qty
<b>Slip on Stitched</b>				
15/22mm	<b>CEL15</b>			8
28mm	<b>CEL28</b>			7
<b>Wrap Around</b>				
Wrap	<b>CELROL</b>			40



## FOIL DUCT TAPE

50 YDS (45M) x 50mm

Model No.	Price Each	Box Price
<b>F50</b>		



## DIE CAST SINGLE MUNSEN RINGS



Die Cast Single Ring Clips



Description	Model No.	Price Each	Box Price	Qty
M10 15mm	MR15			50
22mm	MR22			50
28mm	MR28			25
35mm	MR35			25
42mm	MR42			25
54mm	MR54			10
Male M10	MP10			50
Brass Female M10	FP10			100

**BLACK MAMBA GLOVES**

THE TOUGHEST GLOVES AROUND

SEE OUR TOOLS SECTION FOR MORE INFORMATION

PAGE 153

## RUBBER LINED CLIPS



Description	Model No.	Price Each	Box Price
14mm - 19mm	RLC1419		
20mm - 25mm	RLC2025		
26mm - 31mm	RLC2631		
2mm - 36mm	RLC3236		
38mm - 43mm	RLC3843		
53mm - 58mm	RLC5358		
109mm - 112mm	RLC109112		
Backplate M8/M10	RLCBP		
Backplate M10 male	RLCBPM		
47mm - 51mm	RLC4751		
60mm - 64mm	RLC6064		
68mm - 72mm	RLC6872		
75mm - 80mm	RLC7580		
81mm - 86mm	RLC8186		
87mm - 92mm	RLC8792		
99mm - 105mm	RLC99105		
113mm - 118mm	RLC113118		
125mm - 130mm	RLC125130		
132mm - 137mm	RLC132137		
138mm - 142mm	RLC138142		
148mm - 152mm	RLC148152		
159mm - 166mm	RLC159166		
168mm - 172mm	RLC168172		
200mm - 212mm	RLC200212		
215mm - 220mm	RLC215220		
248mm - 252mm	RLC248252		
313mm - 318mm	RLC313318		

**ULTRAGRIME PRO**

FOR MORE INFORMATION ON ULTRAGRIME WIPES SEE PAGE 152



## WALL PLUGS



Boxed in 1000s

Description	Model No.	Price Each
<b>Red Plugs for Screws 6-10</b>		
per 2000	<b>TAL26</b>	
<b>Brown Plugs for Screws 10-14</b>		
per 1000	<b>TAL25</b>	



## TALON PIPE COVERS



Sold in 4s only

Description	Model No.	Price Each
15mm x 2.5m double	<b>TAL7A</b>	
22mm x 2.5m double	<b>TAL13A</b>	



## TALON MASONRY NAIL CLIPS



Per 100

Description	Model No.	Price Each
10mm	<b>NOPC10</b>	
15mm	<b>NOPC15</b>	
22mm	<b>NOPC22</b>	



## TALON ROUND COVER PLATES



Per 10

Description	Model No.	Price Each
10mm White	<b>TAL21</b>	
15mm White	<b>TAL22</b>	
15mm Chrome	<b>TAL15C</b>	
22mm White	<b>TAL23</b>	
22mm Chrome	<b>TAL22C</b>	

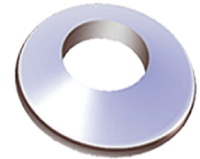

## TALON PIPE CLIPS



Per Bag Quantity

Description	Model No.	Price Each	Box qty
15mm Single	<b>TAL1</b>		100
22mm Single	<b>TAL2</b>		100
28mm Single	<b>TAL3</b>		50
15mm Double	<b>TAL4</b>		50
22mm Double	<b>TAL5</b>		100
Standard Spacers	<b>TAL6</b>		100
Link Spacers	<b>TAL29</b>		100



## 15MM PIPE COVERS



Talon Snappit (Per 10)

Description	Model No.	Price Each
<b>Talon Snappit (Per 10)</b>		
200mm Chrome	<b>SN15C</b>	
200mm White	<b>SN15W</b>	
<b>Easi Plumb Towel Rail Kit Carded Including Cover Plates</b>		
2 x 10cm Chrome	<b>TPCC</b>	
2 x 10cm White	<b>TPCW</b>	



## CAVITY WALL FIXINGS

35mm Metal Self Drill Fixings including Screws

Description	Model No.	Price Each
per 100	<b>SDR</b>	

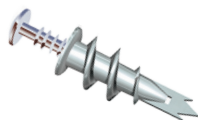

## PAN / BIDET FIXING KIT

Complete Kit Bagged with Chrome & White Caps

Description	Model No.	Price Each
Complete Kit Bagged with Chrome & White Caps	<b>WB5N</b>	

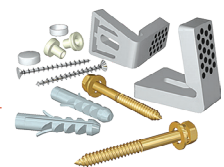

## SNAP ON PIPE CLIPS

Per 100

Description	Model No.	Price Each
15mm Clips	<b>PC15</b>	
22mm Clips	<b>PC22</b>	



## PAN FIXING SETS

Bagged with two 70mm x 6mm Screws, Wall Plugs and caps

Sold in 5s only

Description	Model No.	Price Each
Chrome Caps	<b>FXC1</b>	
White Caps	<b>FXW1</b>	

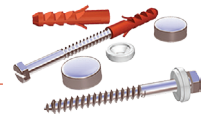

## BASIN FIXING SETS

Sold in 5s only

Description	Model No.	Price Each
110mm x 8mm	<b>FX8110</b>	
120mm x 10mm	<b>FX120</b>	
140mm x 10mm	<b>FX140</b>	



## FISCHER BASIN FIXING



Description	Model No.	Price Each
110mm x 8mm	<b>WD8110</b>	
120mm x 10mm	<b>WD120</b>	
140mm x 10mm	<b>WD140</b>	



# FLUSHDADDY™

*Flushing Marvellous!*

LongLife Bottom Entry T68 Fill Valve



Packed with the features plumbers love including:

## twist N click™

- EASY SERVICE MECHANISM, JUST TWIST AND CLICK**
- SLIM EASY FIT DESIGN**
- TESTED TO 250,000 FLUSHES**
- ENCASED FLOAT TO ELIMINATE SNAGGING**
- WATER SAVING DELAYED FILL ACTION**
- TIME SAVING TWIST & LOCK HEIGHT ADJUSTMENT**
- DOMED WASHER FOR THE PERFECT SEAL**
- TIME SAVING, EASY HAND TIGHTEN NUT**
- SOLID HIGH QUALITY BRASS TAIL**



# VITOW™

## LONGLIFE BOTTOM FILL



Adjustable Height 238 - 343mm



Description	Model No.	Price Each	Price 10s
1/2" Brass Tail	<b>T68</b>		
3/8" Brass Tail	<b>T6838</b>		
Service Pack including Fill Valve Washer	<b>TCCT68</b>		

## LONGLIFE SPARES PACK



LongLife B/E Fill Valve  
Dual Flush Valve  
1 1/2" & 2" Outlets Stopper & Bolts



Model No.	Price Each	Price 5s
<b>LOLIK</b>		

## LONGLIFE DUO FLUSER



Dual Flush Valve  
1 1/2" & 2" Outlet Assemblies



Model No.	Price Each	Price 5s
<b>LOL13</b>		

## LONGLIFE SIDE FILL



Quiet Side Entry Fill Valve



Description	Model No.	Price Each	Price 5s
1/2" Brass Tail	<b>T69</b>		
3/8" Brass Tail	<b>T6938</b>		

## LONGLIFE TOP FLUSH



2" Dual Flush Valve  
38mm Push Button with Adjustable Rods



Model No.	Price Each	Price 5s
<b>T81</b>		

## LONGLIFE HIDEAWAY CONCEALED CISTERN



Cable Push Button  
Dual Flush - 6 & 3 Litre  
Quiet S/E Fill Valve  
Internal Overflow  
Bracket Fixing  
2" - 1 1/2" Flushpipe  
Air Gap compliant



Model No.	Price Each	Price 4s
<b>CIST12</b>		

## LONGLIFE TOP DOG EXPOSED CISTERN



Dual Flush - 6 & 3 Litre  
Quiet B/E Fill Valve  
Brass Inlet Connection  
Internal Overflow  
Bracket Fixing  
Air Gap compliant



Model No.	Price Each	Price 4s
<b>CIST10</b>		

## BOTTOM FILL



Bottom Entry Anti Syphon  
Adjustable Fill Valve  
1/2" Brass Tail  
Adjustable height 205-305mm



Model No.	Price Each	Price 10s
<b>NJ208</b>		

## CISTERN SPARES PACK



B/E Fill Valve  
Dual Flush Valve  
1 1/2" & 2" Adaptor, Stopper & Bolts



Description	Model No.	Price Each	Price 5s
	<b>NRP85</b>		

## SIDE FILL



Side Entry Anti Syphon  
Adjustable Fill Valve  
1/2" Brass Tail



Description	Model No.	Price Each	Price 10s
1/2" Fill Valve - Brass	<b>NJ313</b>		

## FLUSHDADDY BUTTONS/CABLES



Description	Model No.	Price Each
<b>Air NP262/363</b> 4" x 4" Face Plate Dual Flush		
Chrome	<b>NP262BU</b>	
<b>Long Life LOLI/2/3 Dual Flush Button</b>		
Chrome	<b>LOLIB</b>	
<b>Flusher NP253/4 Dual Flush Button</b>		
Chrome	<b>NP253BU</b>	



## CISTERN PACK

Complete pack for closed couple lever cisterns, bottom entry



Description	Model No.	Price Each
Cistern Pack	<b>SYC</b>	

## DUO FLUSER



Dual Flush Valve  
1 1/2" & 2" Outlet Assemblies



Model No.	Price Each	Price 10s
<b>NP254</b>		

## FLUSER



Dual Flush Drop Valve 1 1/2"  
With 2" Rubber Adaptor



Description	Model No.	Price Each	Price 10s
1 1/2" Outlet	<b>NP253A</b>		

## FLUSHDADDY AIR



Pneumatic Flush Valve  
4" Push Button  
1 1/2" & 2" Outlet Assemblies



Description	Model No.	Price Each
	<b>NP262</b>	

## 3 PART SYPHON



1 1/2" Outlet  
7 1/2" Syphon



Description	Model No.	Price Each	Price 20s
Internal Overflow	<b>SY27</b>		

5 year warranty does not apply

## ANTI SYPHON WASHER



Description	Model No.	Price Each
For NJ208 B/E Ballvalve	<b>NJ208AW</b>	

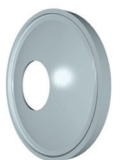

## FLUIDMASTER PRO



Description	Model No.	Price Each	Price 5s
-------------	-----------	------------	----------

### Bottom Entry Adjustable 230mm-355mm

1/2" Brass Tail	<b>P45B</b>		
-----------------	-------------	--	--

1/2" Plastic Tail	<b>P400</b>		
-------------------	-------------	--	--

### Side Entry

1/2" Brass Tail	<b>P75B</b>		
-----------------	-------------	--	--

1/2" Plastic Tail	<b>P747</b>		
-------------------	-------------	--	--



## FLUIDMASTER PRO 550



350mm Cable Dual Flush. Fits Both 1 1/2" or 2" Outlet



Model No.	Price Each	Price 5s
<b>P550</b>		

## FLUIDMASTER PRO 750



Lever Flush 350mm Cable Dual Flush



Description	Model No.	Price Each
1 1/2" Outlet	<b>P750</b>	

## PRO-820UK DUAL TOP FLUSH VALVE



Model No.	Price Each	Price 5s
<b>P820</b>		



## FLUIDMASTER PRO SPARES PACK



Display Boxed Adjustable Brass B/E Fill Valve 2" & 1 1/2" Dual Flush Valve C/C Plate Bolts & Stopper



Model No.	Price Each	Price 5s
<b>FMSP</b>		

## FLUIDMASTER PRO-ULTRA UNIVERSAL DUAL FLUSH SYPHON



Model No.	Price Each	Price 5s
<b>PULTRA</b>		



## FLUIDMASTER PRO COMPACT



Rectangular Chamber

Description	Model No.	Price Each
8" Syphon	<b>PSY80</b>	
9" Syphon	<b>PSY90</b>	



## FLUIDMASTER CONCEALED



2" Dual Flush Valve S/E Fill Valve Push Button Flushpipe, Connectors & Bracket



Model No.	Price Each	Price 5s
<b>FMC1</b>		

337 x 315 x 135mm

## STANDARD SYPHON



Selectable 6ltr, 7ltr, 9ltr

Description	Model No.	Price Each	Price 20s
9" Syphon	<b>SYD9</b>		
7.5" Syphon	<b>SYD7</b>		



## DELCHEM



Adjustable Plastic Arms

Description	Model No.	Price Each	Price 25+
<b>Bottom Entry</b>			
9 1/2" Pedestal	<b>BEPDA</b>		
<b>Side Entry</b>			
	<b>SEPPA</b>		



## FLUIDMASTER AIRGAP



### Bottom Entry

Description	Model No.	Price Each	Price 5s
1/2" Brass Tail	<b>FLAG1</b>		
1/2" Brass Tail Delayed	<b>FLAG2</b>		
1/2" Plastic Tail	<b>FLAG3</b>		

### Side Entry

Description	Model No.	Price Each	Price 5s
1/2" Brass Tail	<b>FLAG5</b>		
1/2" Brass Tail Delayed	<b>FLAG6</b>		
1/2" Plastic Tail Delayed	<b>FLAG8</b>		



## FLUIDMASTER AIR GAP COMPLIANT FILL VALVE



Description	Model No.	Price Each	Box Qty	Price per box
Height Adjustable, Side Entry 1/2" Plastic Shank	<b>FLAG9</b>		10	
With Water Saving Technology, Height Adjustable, Bottom Entry 1/2 Inch, Plastic Shank	<b>FLAG10</b>		30	

## FLUIDMASTER PNEUMATIC FLUSH PLATE



FMFPW031



FMFPB032



FMFPC033

Description	Model No.	Price Each	Price Box Of 20
White	<b>FMFPW031</b>		
Matt Black	<b>FMFPB032</b>		
Chrome Plated	<b>FMFPC033</b>		

## PNEUMATIC COMPACT CISTERNS



Pneumatic Compact Pre-Assembled Cisterns, Side Entry, Air Gap fill valves



Description	Model No.	Price Each
With Brass Shank	<b>FMCONCIS030</b>	
With Plastic Shank	<b>FMCONCIS08</b>	

## TORBECK



Adjustable 8 1/2" - 11 1/2"

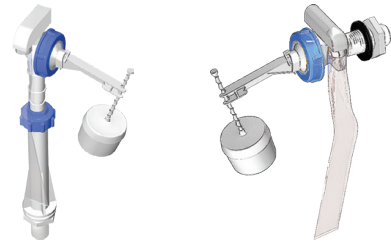

Description	Model No.	Price Each	Price 20s
-------------	-----------	------------	-----------

### 1/2" Bottom Entry

Plastic Tails	<b>TBEA</b>
Brass Tails	<b>TBEAB</b>
Plastic Tails	<b>TSE</b>

### 1/2" Side Entry

Brass Tails	<b>TSEB</b>
-------------	-------------

## TORBECK COMPACT

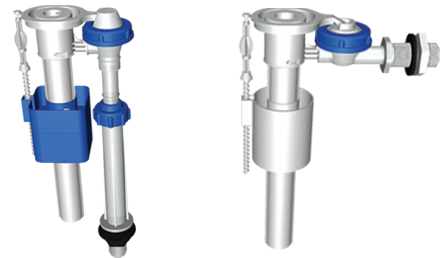

Description	Model No.	Price Each
Bottom Entry Telescopic	<b>TBCBE</b>	
Side Entry	<b>TBCSE</b>	

## FLUIDMASTER PNEUMATIC ROUND DUAL FLUSH BUTTON

Description	Model No.	Price Each	Price Pack of 40
	<b>FMPRFB</b>		



### DUDLEY TURBO 44



Two Part Syphon  
1½" Outlet



Description	Model No.	Price Each
9" Syphon	<b>SY44</b>	

### DUDLEY TURBO 88 - ADJUSTABLE



Description	Model No.	Price Each	Price 10s
Adjustable 7½"- 9½"	<b>SYT79</b>		



### DUDLEY TURBO EDGE COMPACT SYPHON



Description	Model No.	Price Each
6/7/9L Duoflush	<b>TECS</b>	



### DUDLEY TURBO 88 - FIXED HEIGHT



Description	Model No.	Price Each	Price 10s
9" Syphon	<b>SYT</b>		
8" Syphon	<b>SYT8</b>		
7" Syphon	<b>SYT887</b>		
7½" Syphon	<b>SYTS</b>		



### DUDLEY NIAGARA



Dual Top Flush Valve

Description	Model No.	Price Each
<b>Mechanical</b>		
2" Outlet	<b>DN1</b>	

Dual & Single Flush Valve

Description	Model No.	Price Each
<b>Pneumatic</b>		
2" Outlet	<b>DN2</b>	



### DUDLEY CASCADE +



Rectangular Chamber

Description	Model No.	Price Each
7½" Syphon	<b>SYT77</b>	
9" Syphon	<b>SYT7</b>	



### DUDLEY HIGH FLOW



9" Syphon with Round Chamber

Description	Model No.	Price Each
	<b>SYH</b>	



### DUDLEY VICTORIA



Cable  
Dual Flush

Description	Model No.	Price Each
1 ½" Outlet with 2" Adaptor	<b>DVIC</b>	



### DUDLEY RUBBERWELL



9½" Two Part Syphon for Well-bottomed  
Cisterns

Model No.	Price Each
<b>SYT11</b>	



### BUTTONS

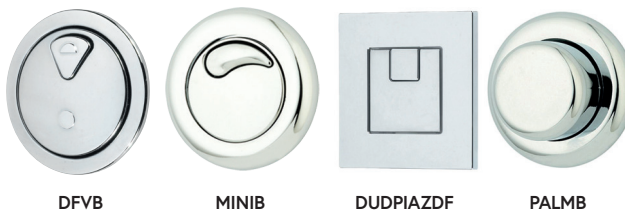

Description	Model No.	Price Each
73mm Vantage Button	<b>DFVB</b>	
51mm Miniflo Button	<b>MINIB</b>	
73.5mm Square dual flush button	<b>DUDPIAZDF</b>	
51mm royal palm push button	<b>PALMB</b>	

### DUDLEY HYDROFLO



Description	Model No.	Price Each
<b>Bottom Entry Adjustable 203mm-292mm</b>		
1/2" Brass Tail	DH2	
1/2" Plastic Tail	DH1	
1/2" Brass Tail	DH4	
<b>Side Entry</b>		
1/2" Plastic Tail	DH3	



### DUDLEY HYDROFLO WITH AG AIR GAP



Description	Model No.	Price Each
<b>Bottom Entry 1/2" Plastic Tail</b>		
8"	DH10	
<b>Side Entry</b>		
1/2" Plastic Tail	DH9	



### DUDLEY VANTAGE CONCEALED



Side Entry Cistern



Description	Model No.	Price Each	Price 10s
51mm Chrome Button Dual Flush	VANTD		
Insulated Dual Flush	VANTDI		
73.5mm Button Dual Flush	VANT		

### BETA+ BALL VALVES



8.5" Plastic Arms



Description	Model No.	Price Each
Side Entry	SEP	
Bottom Entry	BEP	

### DUDLEY KINETIC



Infrared Urinal Flush Control



Description	Model No.	Price Each
0.1-10Bar	DKIN	

### DUDLEY MINIFLO



White Plastic Low Level Cistern S/E Ball Valve 51mm Chrome Button Flush



Description	Model No.	Price Each
Dual	MINID	

411 x 320 x 131mm



# FLUSHDADDY™

## Compact Cisterns

See page 27





## WIRQUIN JOLLYFLUSH



Duo Pack



Description	Model No.	Price Each	Price 5s
1½" Outlet & 2" Rubber Adaptor	J141U		

## WIRQUIN JOLLYFILLS



Description	Model No.	Price Each
<b>½" Bottom Entry</b>		
Plastic Tail	J161T	
<b>TOPY</b>		
<b>⅜" Side Entry</b>		
Plastic Tail	TOPY	

## WIRQUIN KAYLA



Dual Flush



Description	Model No.	Price Each
Fits 1½" & 2" Outlet	KAYLA	

## WIRQUIN SPARES PACK



Flush Valve with 1½" Outlet & 2" Rubber Adaptor, B/E Adjustable Jollyfill Fill Valve



Model No.	Price Each	Price 5s
J141L		

## WIRQUIN CURVED ARM



Description	Model No.	Price Each
<b>Side Entry</b>		
8½" Arm	SECF	
<b>Bottom Entry</b>		
8½" Arm	BEF	

## WIRQUIN BUTTONS



Description	Model No.	Price Each	Price 5s
<b>Wirquin Old Style</b>			
MWS00 Dual	BUT		
<b>MW2 &amp; Jolly Flush</b>			
Dual Flush	BUTN		
<b>Easyflush Doc M</b>			
Raised Flush	7101		



# Siamp & Gota

## GOTA™ V21 B/E FILL VALVE



Adjustable 208mm-305mm



Description	Model No.	Price Each	Price 10s
½" Brass Tail	<b>V21B</b>		
½" Plastic Tail	<b>V21P</b>		

## GOTA™ V32 S/E FILL VALVE



Description	Model No.	Price Each	Price 10s
½" Brass Tail	<b>V32B</b>		
½" Plastic Tail	<b>V32P</b>		

## SIAMP FILL VALVE



Description	Model No.	Price Each	Price 10s
<b>Bottom Entry Adjustable 235mm-344mm</b>			
½" Brass Tail	<b>99TB</b>		
½" Plastic Tail	<b>99TPL</b>		
<b>Side Entry</b>			
½" Brass Tail	<b>95LB</b>		
½" Plastic Tail	<b>95LPL</b>		



## SIAMP OPTIMA 50



470mm Cable

Description	Model No.	Price Each	Price 10s
Valve	<b>OPT50</b>		
Button	<b>OPT50B</b>		
Component Pack	<b>OPT50DLX</b>		



## SIAMP SKIPPER 45



Adjustable Height 305mm – 455mm

Description	Model No.	Price Each	Price 10s
Valve	<b>SKIP45</b>		
Button	<b>SKIP45PB</b>		



## GOTA™ V23 DUO FLUSH VALVE



Dual Flush Valve Supplied with 2" & 1½" Outlet. Fits Both 1½" or 2" Outlet



Description	Model No.	Price Each	Price 5s
Assemblies	<b>V23</b>		

## GOTA™ SPARES PK



Display Boxed  
Adjustable B/E Fill Valve Dual Flush Valve 2" & 1½" Outlet Assemblies Bolts & Stopper



Description	Model No.	Price Each	Price 10s
	<b>V26</b>		

## SIAMP INTRA CONCEALED



Description	Model No.	Price Each
Side Entry	<b>INTRAS</b>	
Bottom Entry	<b>INTRAB</b>	

## SIAMP OPTIMA 49



Dual Flush



Description	Model No.	Price Each	Price 10s
Valve	<b>OPT49</b>		
Button	<b>OPT49B</b>		

## SIAMP STORM 33A



Single Flush, Adjustable Height



Description	Model No.	Price Each	Price 10s
Valve	<b>STORM33</b>		

## PART 2 BS 1212 BRASS BALL VALVES

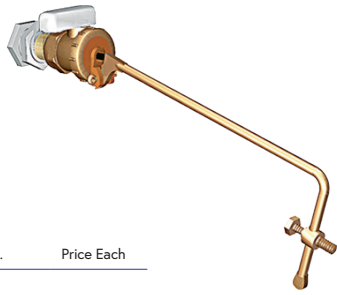

Description	Model No.	Price Each
½" High Pressure	<b>BVP2</b>	

## PART 1 BS 1212 BRASS BALL VALVES

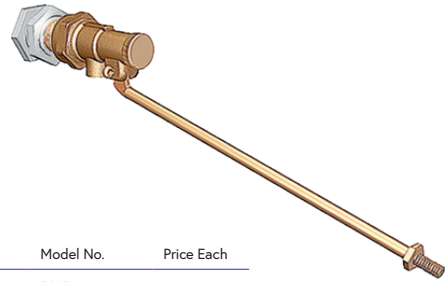

Description	Model No.	Price Each
½" High Pressure	<b>BVP1</b>	

## FLOATS

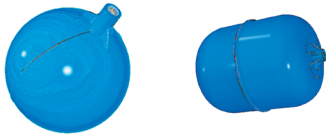

Description	Model No.	Price Each	Price 100s
4½" Round	<b>RB</b>		
Brass Inserts	<b>RBB</b>		
4½" Oblong	<b>OB</b>		

## STANDING OVERFLOW

Cistern Overflow



Description	Model No.	Price Each
9" Upstand	<b>SOS</b>	

## TUN DISHES

For ¾" Overflow



Description	Model No.	Price Each
<b>Unifit</b>		
52mm	<b>TUN2</b>	
<b>Compression</b>		
70mm	<b>BT</b>	

## CLOSE COUPLE OVERFLOW KIT

Non-Return Valve with Spyglass for Overflow



Model No.	Price Each
<b>CCOKIT</b>	

## OVERFLOW KIT

1½" Flushpipe



Description	Model No.	Price Each
Kit Bagged	<b>OKIT</b>	

## AUTO SYPHONS



Description	Model No.	Price Each
5½" x 1" BSP	<b>SYA5</b>	
6¼" x 1" BSP	<b>SYA6</b>	
7½" x 1" BSP	<b>SYA7</b>	
8¼" x 1" BSP	<b>SYA8</b>	
½" Petcock	<b>PET</b>	

# W.C. Accessories - Levers

## METAL LEVER KIT



Heavy Duty Complete Kit



Description	Model No.	Price Each	Price 10s
Chrome	<b>CLCM</b>		

## CURVED HANDLE METAL LEVER KIT



Complete Kit



Description	Model No.	Price Each	Price 10s
Chrome	<b>CLCMB</b>		

## EXTENDED LEVERS



Description	Model No.	Price Each
12" Chrome	<b>CRL</b>	
9" Chrome	<b>CRL9</b>	
6" Chrome	<b>CRL160</b>	



## HIGH LEVEL PULLS



With 24" chain



Description	Model No.	Price Each
5 x Rubber	<b>CP1</b>	
5 x Wooden	<b>CP5</b>	

## 6" ROCKER ARMS

Description	Model No.	Price Each
Metal Arm	<b>D12</b>	
Bracket	<b>FB60</b>	
Plastic Arm	<b>D12P</b>	

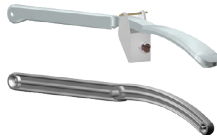

## EASY-FLUSH

Carded



Description	Model No.	Price Each
Chrome	<b>EFL</b>	

## PLASTIC LEVER KIT



Complete Kit



Description	Model No.	Price Each
Chrome	<b>CLP</b>	
White	<b>CLPW</b>	

## METAL LEVER KIT



Description	Model No.	Price Each	Price 10s
Chrome	<b>CLCME</b>		



## BRASS LEVER ARMS



Adjustable

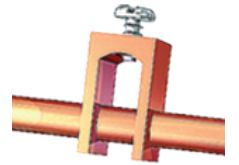

Description	Model No.	Price Each
Brass Arm	<b>ABA</b>	

## PLASTIC LEVER ARMS



Description	Model No.	Price Each	Price 20s
Plastic Arm	<b>ALA</b>		

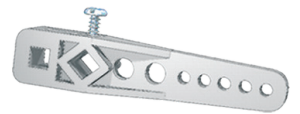

## HEAVY DUTY LEVER

Heavy Duty Complete Kit  
 3/8" BSP/10mm thread  
 Compatible with Ideal Standard



Description	Model No.	Price Each	Price 10s
Chrome	<b>LIS</b>		

## JEPP FLEX KIT



Quick & easy fit for back to Wall toilet pans/concealed cisterns  
8" extended spigot which can be cut to suit application  
1-11/2" and a 2" syphon adaptor



Description	Model No.	Price Each
JEPP Flex with JEPP Cone	JFK1	

## JEPP CONE



Super strong leak proof toilet Pan inlet connector ideal for Horizontal and back to wall Outlet pans



Description	Model No.	Price Each
JEPP Cone Only	JPC1	

## BLIND FIX HINGES



Supplied in pairs  
Stainless Steel Hinges for Slow Seats



Description	Model No.	Price Each
Top & Bottom Fixing	<b>HINGE</b>	
Pair Nuts & Bolts Only	<b>TOPH</b>	
<b>Plastic/Nylon Hinges for Slow Seats</b>		
Top & Bottom Fixing	<b>HINGEP</b>	
Pair Nuts & Bolts Only	<b>TOPHN</b>	

## MODUS HINGES

Supplied Carded  
3 Position Plastic Hinge



Description	Model No.	Price Each
White	<b>THW</b>	

## PLASTIC BOLTS



For TS100, Polo & Polo + Seats



Description	Model No.	Price Each
Pair of Bolts	<b>BOLT</b>	

## SCREW IN HINGES



Supplied in pairs

Description	Model No.	Price Each
Chrome Hinges for Wooden Seats Supplied with Bolts	<b>TSCH</b>	



## PEDESTAL HINGES

Chrome Plated

Description	Model No.	Price Each
Brass Hinge	<b>THCB</b>	



## CISTERN BOLTS

Set of Cistern/Pan 80mm x 6mm

Description	Model No.	Price 10s
Bolts, Nuts & Washers	<b>M21</b>	

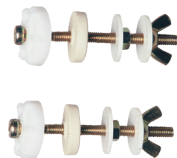

## FLUSHPIPE CONNS

Description	Model No.	Price Each
(10) External White Rubber	<b>FPU</b>	
(10) Internal White PVC	<b>FPPVC</b>	
(10) Double Seal Soft Poly	<b>FPW</b>	

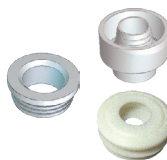

## FLUSHPIPES

Description	Model No.	Price Each
-------------	-----------	------------

### Low Level 1½" Diameter

16" x 14"	<b>FP14</b>	
24" x 18"	<b>FP18</b>	
24" x 24"	<b>FP24</b>	

### Flexi-Flushpipe Supplied with Fittings

1½"	<b>FPIPE1</b>	
2"	<b>FPIPE</b>	

### 2" to 1½" Converters

2" x 1½"	<b>FPIPE3</b>	
----------	---------------	--

### 2 Piece 27cm x 26cm Supplied with Fittings

2" x 1½"	<b>FPIPE4</b>	
----------	---------------	--



## C/COUPLING KITS

Description	Model No.	Price Each
1½" Kit	<b>CCK</b>	
Donut Only	<b>WDNT</b>	
2" Kit	<b>CCK20</b>	
Donut Only	<b>WDNT2</b>	
Bolts Only	<b>CCKB</b>	

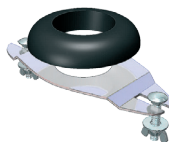

## IDEAL C/COUP KIT

Description	Model No.	Price Each
Kit Complete	<b>CCKI</b>	
Donut Only	<b>WDIS</b>	



# Pan Connectors

## EASY-FLEX FLEXIBLE PAN CONNECTORS

Description	Model No.	Price Each	10s
240 – 350mm	<b>JF7</b>		
<b>Fluidmaster Euroflo - Metal Ribbed</b>			
260 – 650mm	<b>JFEX</b>		
200 – 350mm	<b>JFEXS</b>		



## SWAN NECK PAN CONNECTORS

Description	Model No.	Price Each
4" Swan	<b>DSWAN</b>	



## KICKED PAN CONNECTORS Euroflo By Fluidmaster

Description	Model No.	Price Each
4"	<b>DKI</b>	
90° Bend	<b>BPANEX</b>	



## BENT PAN CONNS Euroflo By Fluidmaster

Description	Model No.	Price Each
4" x 90° Bend	<b>BPAN</b>	
4" x 90° Bend	<b>DBES</b>	



## EXTENDABLE BENT PAN CONNS

Extendable 330mm to 730mm

Description	Model No.	Price Each
90° Bend	<b>BPANEX</b>	



## WIRQUIN JOLLYFLEX FLEXIBLE PAN CONNECTORS Wirquin Colmac Industrie

Description	Model No.	Price Each
<b>Smooth Inner Wall</b>		
240 – 390mm	<b>JF1</b>	
<b>Extendable</b>		
320 – 540mm	<b>JF2</b>	
310 – 650mm	<b>JFE</b>	



## STRAIGHT PAN CONNECTORS Euroflo By Fluidmaster

Description	Model No.	Price Each
4" Straight	<b>STPAN</b>	
4" x 10" Extensions	<b>DEX</b>	



## OFFSET PAN CONNECTORS Euroflo By Fluidmaster

Description	Model No.	Price Each
4"	<b>DOF</b>	



### FLEXIBLE PAN CONNECTORS



Description	Model No.	Pack Qty	Price Per Pack
White 300-700mm	<b>FDPAN8</b>	15	
White 240-500mm	<b>FDPAN9</b>	15	
Mini White 200-350mm	<b>FDPAN10</b>	15	



### STRAIGHT PAN CONNECTORS



Description	Model No.	Pack Qty	Price Per Pack
White Short	<b>FDPAN1</b>	45	
White Extended	<b>FDPAN2</b>	30	



### OFFSET PAN CONNECTORS



Description	Model No.	Pack Qty	Price Per Pack
White 25mm	<b>FDPAN3</b>	45	



### BENT PAN CONNECTORS



Description	Model No.	Pack Qty	Price Per Pack
White	<b>FDPAN4</b>	25	
White 32mm	<b>FDPAN5</b>	25	



### SWAN NECK PAN CONNECTOR



Description	Model No.	Pack Qty	Price Per Pack	Price 2
White	<b>FDPAN7</b>	18		



### 14° ANGLED PAN CONNECTOR



Description	Model No.	Pack Qty	Price Per Pack
White	<b>FDPAN11</b>	45	



# FLUSHDADDY™

## PAN CONNECTORS

Our FlushDaddy pan connectors are made from a high-quality polypropylene plastic with an excellent rubber sealing washer. The internal rubber gasket in our rigid pan connectors are elongated meaning the seal with the pan spigot is completely water tight.



# Waste - Multi-Fit, Flexicons & Traps

## STRAIGHT COUPLING

Description	Model No.	Price Each
1/4"	<b>9400</b>	
1/2"	<b>9410</b>	
1 1/2" x 1/4"	<b>9416</b>	



## 135° BEND

Description	Model No.	Price Each
1/4"	<b>9401</b>	
1/2"	<b>9411</b>	



## FLEXICONS

185-210mm, Semi Rigid

Description	Model No.	Price Each
<b>Plain Tail One End</b>		
1/4"	<b>FLEXCON5</b>	
1/2"	<b>FLEXCON6</b>	
<b>Multi-fit both ends</b>		
1/4"	<b>FLEXCON3</b>	
1/2"	<b>FLEXCON4</b>	



## 90° BEND

Description	Model No.	Price Each
1/4"	<b>9402</b>	
1/2"	<b>9412</b>	



## FLEXICON (FLEXIBLE)

Trap to Pipe

Description	Model No.	Price Each
1/4" Waste	<b>CON1</b>	
1/2" Waste	<b>CON2</b>	



## WASTE-SNAKE

Length 165 – 450mm

Description	Model No.	Price Each
1/4" waste	<b>JF3</b>	
1/2" waste	<b>JF4</b>	



## TRAP EXTENSIONS

Description	Model No.	Price Each
1/4" x 1"	<b>S12A3</b>	
1/2" x 1"	<b>T12A3</b>	
1/4" x 2"	<b>S12A32</b>	
1/2" x 2"	<b>T12A32</b>	
1/4" x 3"	<b>S12A33</b>	
1/2" x 3"	<b>T12A33</b>	



## SWEPT-TEE

Description	Model No.	Price Each
1/4"	<b>9403</b>	
1/2"	<b>9413</b>	



## BOTTLE TRAPS

Description	Model No.	Price Each
1/4" x 3" Seal	<b>7052</b>	
1/2" x 3" Seal	<b>7055</b>	
<b>Dual Purpose</b>		
1/4" & 1/2" Anti-Vac	<b>7056</b>	
<b>Shallow Bottle</b>		
1/4" x 1/2" Seal	<b>7050</b>	
1/2" x 1/2" Seal	<b>7054</b>	
<b>Telescopic Bottle</b>		
1/2" x 3" Seal	<b>7026</b>	



## WATERLESS TRAP

Flexible Wirquin Senzo

Description	Model No.	Price Each
1/4" x 32mm	<b>3156</b>	
1/2" x 40mm	<b>3116</b>	



## MAGICFLEX®

Flexible White Solvent Weld Coupling

Description	Model No.	Price Each
1/4"	<b>MFLEX1</b>	
1/2"	<b>MFLEX2</b>	



**wirquin**  
Colmac | Macdoe

**wirquin**  
Colmac | Macdoe



## STANDPIPE TRAP

Description	Model No.	Price Each
1½" Trap with 600mm Standpipe	<b>WSP</b>	



## SPIGOT INLETS

Description	Model No.	Price Each
1½" Spigot Inlet for appliance Hose	<b>TAAC</b>	
Double Spigot inlet	<b>5068D</b>	



## TELESCOPIC 'P' TRAP

3" Seal

Description	Model No.	Price Each
1¼"	<b>MVPT</b>	
1½"	<b>3036</b>	



## SINK & APPLIANCE

Description	Model No.	Price Each
1½" Trap with 3" Seal and Spigot inlet	<b>5068</b>	
1½" Telescopic Trap with 3" Seal	<b>5066</b>	
Single Spigot inlet	<b>5068D</b>	
Double Spigot inlet	<b>5066</b>	
	<b>5068D</b>	



## 'P' TRAP

3" Seal

Description	Model No.	Price Each
1¼"	<b>1002</b>	
1½"	<b>1006</b>	



## BATH TRAPS

1½" Trap with 50mm seal takes overflow

Description	Model No.	Price Each
1¼"	<b>1008</b>	



## 'S' TRAP

3" Seal

Description	Model No.	Price Each
1¼" 'S' Trap	<b>1003</b>	
1½" 'S' Trap	<b>1007</b>	



## VIVA MAGNA SELF-SEALING WASTE



Description	Model No.	Price Each
1½"	<b>WTSTC32</b>	
1¼"	<b>WTSTC40</b>	

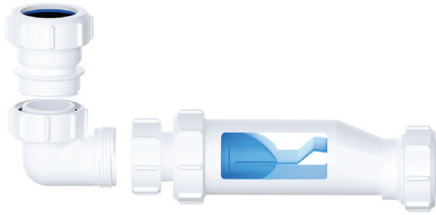

## SHALLOW BATH TRAP

Description	Model No.	Price Each
1½" Trap with ¾" seal	<b>6004</b>	



PATENTED ✓

# TOP-FIX

WASTES & FIXINGS



 YouTube

AS SEEN AT INSTALLERSHOW!

Designed with the installer in mind, allowing for easy waste installation. No more reaching round and holding parts in place whilst trying to assemble from the other side. Simply drop in and fit from above.

**MARK  
VITOW™**

A: 1 Silver Court, Watchmead  
Welwyn Garden City,  
Hertfordshire AL7 1LT

T: 020 8207 3784  
E: sales@markvitow.com  
W: www.markvitow.com

**OFFICIAL UK  
DISTRIBUTOR**

### TOP-FIX KITCHEN STRAINER WASTE WITH OVERFLOW



90mm  
G1 1/2"



Description	Model No.	Price Each
Polished Steel	<b>TFIXK1</b>	

### TOP-FIX KITCHEN STRAINER WASTE WITHOUT OVERFLOW



90mm  
G1 1/2"



Description	Model No.	Price Each
Polished Steel	<b>TFIXK8</b>	

### TOP-FIX SHOWER TRAY WASTE WITH ELBOW



Fast flow  
Compatible with all standard UK shower trays with a 90mm waste hole  
Supplied with offset elbow  
G1 1/2"



Description	Model No.	Price Each	Box qty 20
Chrome	<b>TFIXSW1</b>		
Matt Black	<b>TFIXSW2</b>		
Brushed Brass	<b>TFIXSW6</b>		

### TOP-FIX BATH CLICK CLACK WASTE



G1 1/2"

Available Summer '24



Description	Model No.	Price Each	Box qty 80
Chrome	<b>TFIXBT1</b>		
Matt Black	<b>TFIXBT2</b>		
Brushed Brass	<b>TFIXBT6</b>		

### TOP-FIX BASIN CLICK CLACK WASTE - UNSLOTTED



G1 1/4"

Available Summer '24



Description	Model No.	Price Each	Box qty 80
Chrome	<b>TFIXBU1</b>		
Matt Black	<b>TFIXBU2</b>		
Brushed Brass	<b>TFIXBU6</b>		

### TOP-FIX BASIN CLICK CLACK WASTE - SLOTTED



G1 1/4"

Available Summer '24



Description	Model No.	Price Each	Box qty 80
Chrome	<b>TFIXBS1</b>		
Matt Black	<b>TFIXBS2</b>		
Brushed Brass	<b>TFIXBS6</b>		

# Traps & Wastes

## SHOWER TRAY WASTE



Description	Model No.	Pack Qty	Price Per Pack
-------------	-----------	----------	----------------

90mm **MVSTW** 24

## SHOWER WASTE COVER

Description	Model No.	Pack Qty	Price Each
Black Chromed	<b>MVSWCBC</b>	50	
Brushed Brass	<b>MVSWCBB</b>	50	



## FLUIDMASTER SHOWER WASTE/TRAP



Top Access, Chrome 90mm Seal  
High Flow

Description	Model No.	Price Each
-------------	-----------	------------

40mm Trap **SWT1**



## SHOWER COMBI



50mm Seal

Description	Model No.	Price Each
-------------	-----------	------------

### 70mm Flange Removable Grid

40mm Chrome **E320**  
40mm White **E325**

### 70mm Flange Removable 75mm Dome

40mm Chrome **E310**

### For 90mm Trays 120mm Chrome Dome

White Flange **E410**



## WIRQUIN SLIM SHOWER WASTE/TRAPS



58mm Depth 90mm Flange

Description	Model No.	Price Each
-------------	-----------	------------

Waterless 36l/min membrane **SLIM2**

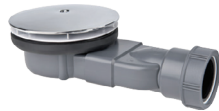

## TWISTO WASTE



Flow rate 30 litres per minute

Description	Model No.	Price Each
-------------	-----------	------------

### 120mm Domed

1½" outlet **TWIST**



## FAST FLOW SHOWER TRAPS VITOW

32 litre per minute, complete with key

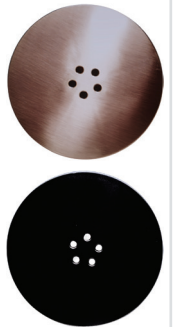

Description	Model No.	Price Each
Chrome	<b>TAST1CPK</b>	
Black	<b>TAST2BLK</b>	
Brushed Brass	<b>TAST4BBSK</b>	

## BATH 'POP-UP'



Chrome Plated Brass Control Knob

Description	Model No.	Price Each
-------------	-----------	------------

Bath 'Pop Up' 1½" Chrome

**PUBCP**

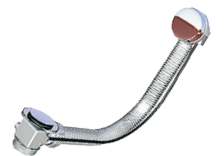

## MCALPINE COMB



Waste & Overflow

Description	Model No.	Price Each
-------------	-----------	------------

1¼" Vanity **MVC**  
1½" Sink **MSCO**  
1½" Bath **MBC**



## BASKET STRAINER



McAlpine Sink Waste

Description	Model No.	Price Each
-------------	-----------	------------

Chrome Waste **MST**  
White Waste **MSTW**  
Chrome Overflow **MSTO**



### 1 1/4" BASIN WASTES



Solid Bodied Slotted

Description	Model No.	Price Each	Price 10s
Poly Plug	<b>BW300</b>		
Chrome Plug	<b>BW300C</b>		
Unslotted with Poly Plug	<b>BW302</b>		



### FLIP-FLOP BASIN WASTE



Solid Bodied Waste  
Captive Solid Plug

Description	Model No.	Price Each	Price 10s
1 1/4" Slotted	<b>BW101</b>		
1 1/4" Unslotted	<b>BW101U</b>		



### CLICK CLICK BASIN WASTE



Solid Bodied Waste  
Press to Close & Open

Description	Model No.	Price Each	10s
1 1/4" Slotted	<b>BW100A</b>		
1 1/4" Unslotted	<b>BW100UA</b>		



### POP-UP WASTE



1 1/4" Solid Bodied  
Chrome Basin

Description	Model No.	Price Each
Waste Only	<b>9208</b>	
Set of 3 Rods & Linkage	<b>9208R</b>	
Linkage Only	<b>JOIN</b>	



### PUSH DOWN WASTE



Solid Bodied Waste  
Press to Close & Open  
Short Flange

Description	Model No.	Price Each
1 1/4" Basin	<b>9252B</b>	
1 1/2" Waste	<b>9252</b>	



### URINAL WASTES



Brass Bodies with Stainless Steel Domes

Description	Model No.	Price Each
1 1/2" Waste	<b>BW244</b>	
1 1/4" Waste	<b>BW243</b>	

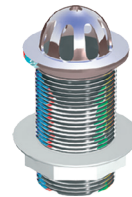

### 1 1/2" SINK WASTES



Chrome on Brass Waste

Description	Model No.	Price Each
Slotted	<b>BW324</b>	
Unslotted	<b>BW326</b>	



### BASKET STRAINER



1 1/2" BSP Chrome Basket Strainer

Description	Model No.	Price Each
Waste Bagged	<b>BSWC</b>	
Replacement Chrome Grid	<b>BSWW</b>	



### BASIN WASTE



Centre Screw

Description	Model No.	Price Each
1 1/4" Waste	<b>BWCP</b>	



### NEO



Flow rate 55.2 L/min Basin, 59.9 L/min Sink,  
Water Seal 80mm

Description	Model No.	Price Each	Price 14s
1 1/4"	<b>NEO</b>		
1 1/2"	<b>NEO12</b>		
1 1/2"	<b>NEO12W</b>		



### WASTE ADAPTOR



Description	Model No.	Price Each
<b>For Short Threads</b>		
1 1/4" x 1 1/4"	<b>S12AF</b>	
<b>For Continental Wastes</b>		
1 1/2" BSP Adaptor	<b>CSA</b>	



### NEO AIR



Air function replaces the traditional ventpipe AAV  
Flow rate 55.2 L/min Basin, 59.9 L/min Sink,  
Water Seal 80mm

Description	Model No.	Price Each	Price 14s
1 1/4"	<b>NEOAIR</b>		
1 1/2" with WMC	<b>NEOAIR12</b>		
1 1/2" with WMC	<b>NEOAIR12W</b>		



### HEPFLEX™ SPIGOT CONNECTOR

OSMA



Description	Model No.	Price Each
Hep 32mm Spigot Conn. Solvwld Fsbw6 Wh	<b>HEPX3</b>	

### HEPFLEX™ FLEXIBLE WASTE

OSMA



Description	Model No.	Price Each
3m x 32mm Hepflex Waste Pipe Fbp3 Wh	<b>HEPX6</b>	
3m x 40mm Hepflex Waste Pipe Fcp3 Wh	<b>HEPX7</b>	
6m x 32mm Hepflex Waste Pipe Fbp6 Wh	<b>HEPX8</b>	
6m x 40mm Hepflex Waste Pipe Fcp6 Wh	<b>HEPX9</b>	

### RUNNING ADAPTOR OSMA Hep<sub>v</sub>O



Description	Model No.	Price Each
32mm BV3	<b>HEPVO3</b>	
40mm CV3	<b>HEPVO6</b>	

### HEPFLEX™ FLEXIWASTE OSMA



Description	Model No.	Price Each
365mm Conn Wt 40 Fcw30 Wh	<b>HEPX1</b>	

### SELF SEALING WASTE VALVE

OSMA Hep<sub>v</sub>O



Description	Model No.	Price Each
32mm BV1	<b>HEPVO2</b>	
40mm CV1	<b>HEPVO5</b>	

### 87½° KNUCKLE BEND OSMA Hep<sub>v</sub>O



Description	Model No.	Price Each
32mm BV11	<b>HEPVO1</b>	
40mm CV11	<b>HEPVO4</b>	

# OSMA Hep<sub>v</sub>O

It won't dry out! It won't gurgle!  
It won't let you down...

Silent operation, no gurgling.

Hep<sub>v</sub>O hygienic self-sealing waste valve.

Elastomeric membrane prevents foul sewer air from entering the building.

Connects to 1/4" and 1/2" BSP thread.

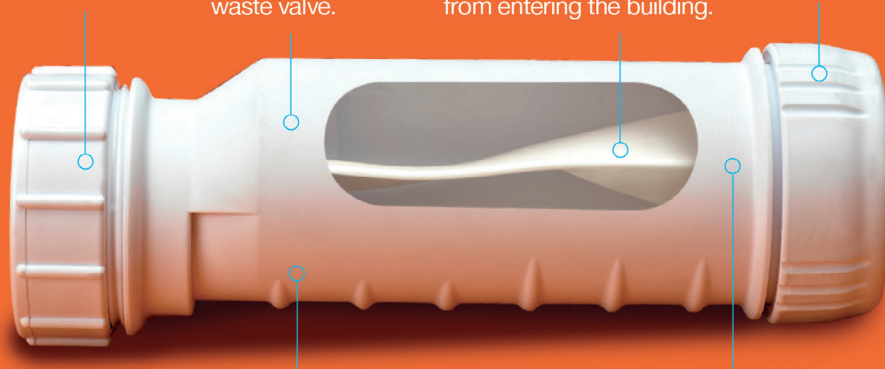

ATS 5200-047:2005

Ideal for installation in confined areas and can be installed either horizontally or vertically.

Smooth bore prevents blockages and risk of stagnating solids.

## COLD FILL 'Y' PIECE

Supplied Carded

Description	Model No.	Price Each	Price 10s
¾" In/Out	<b>YP</b>		

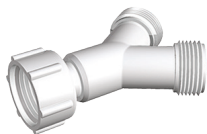

## HOSE CONNECTOR

For Connecting Inlet Hoses

Description	Model No.	Price Each	Price 10s
¾" BSP	<b>IHC</b>		

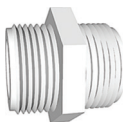

## DUAL APPLIANCE TEE

Single Inlet for 2 Appliances

Description	Model No.	Price Each
Tee	<b>DAV15</b>	



## OUTLET HOSE CONNECTORS

Reverse Thread

Description	Model No.	Price 10s
19mm Male	<b>HCO23</b>	
21mm Male	<b>HCO24</b>	
29mm Male	<b>HCO25</b>	



## OUTLET HOSES

Description	Model No.	Price Each
1.5m Ribbed	<b>OH15K</b>	
2.5m Ribbed	<b>OH25K</b>	
<b>Expanding Hose</b>		
80cm to 1.8m	<b>OHFS</b>	
80cm to 2.8m	<b>OHF</b>	



## STANDPIPE TEE

For 2 Outlet Hoses into 1 Standpipe

Description	Model No.	Price Each
Trap	<b>V33WM</b>	



## WASHMACS

Description	Model No.	Pack Qty	Pack Price
Straight	<b>WSB</b>	10s	
Angled	<b>BB702</b>	10s	
Tee	<b>BB703</b>	10s	



## DRAIN AWAY KIT

Supplied Bagged

Description	Model No.	Price Each	Price 10s
Kit	<b>FFDK</b>		

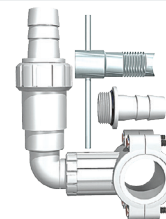

## NON-RETURN VALVE

For Back Syphonage Problems

Description	Model No.	Price Each
Inline Valve	<b>INR</b>	



## HOSE CONNECTOR

Description	Model No.	Price 10s
15mm	<b>OHC15</b>	
17mm	<b>OHC</b>	
22mm	<b>OHC22</b>	
17 x 22mm	<b>OHC12</b>	



## OUTLET HOSE ROLLS

Rolls of Ribbed Hose

Description	Model No.	Price Each
25m	<b>OH33</b>	



## INLET HOSES

In Headed Bags

Description	Model No.	Price Each
1.5m Red	<b>HR15</b>	
1.5m Blue	<b>HB15</b>	
2.5m Red	<b>HR25</b>	
2.5m Blue	<b>HB25</b>	



## TAP ADAPTORS

Round Tap Fits Both

Description	Model No.	Price Each
½" & ¾" Taps	<b>TA12</b>	



# KORONA™

*Everyday Luxury*

Premium Quality Seats with Air-Lok™ Technology



**STANDS AVAILABLE!**  
Speak to your Regional Sales Manager for details

Korona is a comprehensive range of premium quality, affordable toilet seats from Mark Vitow Ltd. Designed with versatility in mind, Korona toilet seats feature a universal fit that effortlessly adapts to a wide range of toilet pans. Whether you have a modern or traditional bathroom, our seats provide a seamless installation experience, ensuring compatibility without compromise.

## With **Air-Lok™ Technology**

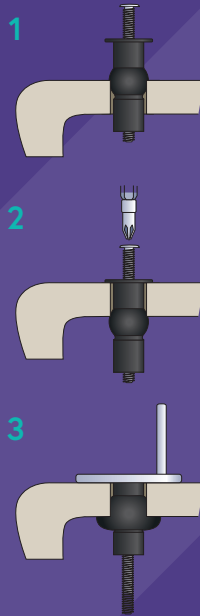

*Engineered to perfection, Air-Lok utilises advanced technology to expand seamlessly upon installation, creating a firm and secure grip on the toilet pan. This innovative feature ensures a rigid fixing that eliminates any hint of seat twisting or movement, providing you with unparalleled comfort and peace of mind.*

# VITOW™



**1.5KG SMOOTH UNIVERSAL LITE**



Standard shape - thermoplastic



Model No. Price Each Price 5s

MV060L

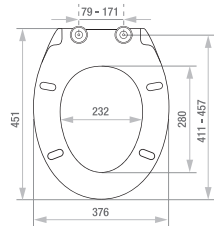

**1.8KG SMOOTH UNIVERSAL**



Standard shape - thermoset



Model No. Price Each Price 5s

MV060ST

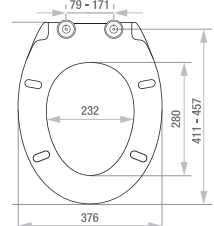

**2.1KG SMOOTH UNIVERSAL WRAPOVER**



Standard shape - thermoset



Model No. Price Each Price 5s

MV060W

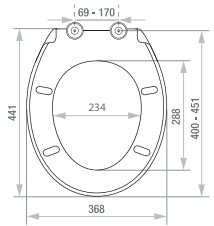

**2.5KG SMOOTH UNIVERSAL PLUS**



Standard shape - thermoset



Model No. Price Each Price 5s

MV060HD

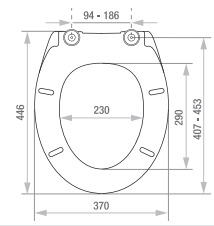

**1.9KG SMOOTH DEE WRAPOVER**



D shape - thermoset



Model No. Price Each Price 5s

MV123D

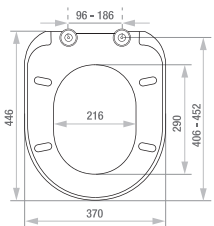

**2.5KG SMOOTH DEE PLUS**



D shape - thermoset



Model No. Price Each Price 5s

MV113D

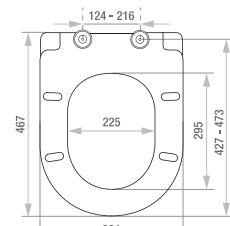

# Korona Toilet Seats

## 1KG SMOOTH UNIVERSAL 1.0





Standard Shape – Thermoplastic







Model No.	Price Each	Price 5s
MVPPSC		



## 1.2KG SMOOTH DEE LITE





D Shape – Thermoplastic







Model No.	Price Each	Price 5s
MVSCPPD		



## 2.9KG MOULDED WOOD





Plastic Hinges, Black

Description	Model No.	Price Each	Price 5s
White	TS100		
Black	TS100B		





## 2.9KG MOULDED WOOD CHROME





Soft Close, Chrome Hinges, White

Model No.	Price Each	Price 5s
TS100CH		





## 1.25KG POLO PLUS





White, Plastic Hinges

Model No.	Price Each	Price 5s
MLUX		





## 750G POLO SEAT





Plastic Hinges

Description	Model No.	Price Each	Price 5s
White	METRO		
Black	METB		





# JEPP FLEX KIT

**THE JEPP FLEX KIT IS A QUICK & EASY FIT FOR BACK TO WALL TOILET PANS / CONCEALED CISTERNS.**

**IT COMES WITH AN 8" EXTENDED SPIGOT WHICH CAN BE CUT TO SUIT APPLICATION.**

**ALSO HAS A 1-11/2" AND A 2" SYPHON ADAPTOR.**

- EASY FIT - ANY QUALIFIED PLUMBER CAN INSTALL
- STRONG SECURE WATERTIGHT LEAK FREE CONNECTION
- CUT TO FIT - SIMPLY CUT TO YOUR REQUIRED SIZE

See Page 37 for Listing

# JEPP CONE

**THE JEPP CONE IS A REVOLUTIONARY SUPER STRONG LEAK PROOF TOILET PAN INLET CONNECTOR IDEAL FOR HORIZONTAL AND BACK TO WALL OUTLET PANS.**

- PERMANENT QUICK AND EASY INSTALLATION
- STRONG SECURE WATERTIGHT LEAK FREE CONNECTION
- ROBUST RUBBER AND STAINLESS STEEL CONSTRUCTION TO YOUR REQUIRED SIZE

See Page 37 for Listing



**SCAN THE QR CODE TO VIEW ANDY CAM'S REVIEW ON JEPP PRODUCTS**

**A MARK VITOW EXCLUSIVE**





## JERSEY



Material: Tecnoplast™ Thermoplastic  
 Hinges: Adjustable  
 Plastic Weight: 0.87 kg  
 Universal Fit



Virtually  
Unbreakable



Recyclable

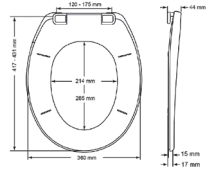

Model No. Price Each Price 10s

CMJ1

## ATLANTIC SPA



Material: Tecnoplast™ Thermoplastic  
 Hinges: Adjustable Plastic  
 Weight: 1.66 kg  
 Universal Fit



Virtually  
Unbreakable



Recyclable

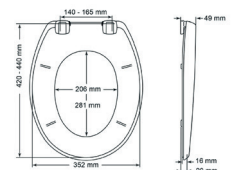

Model No. Price Each Price 6s

CMA1

## PROSEAT



Material: American Innova® Moulded Wood  
 Hinges: Adjustable Plastic  
 Weight: 2.69 kg  
 Universal Fit



Environmentally  
Friendly

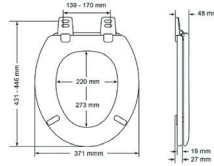

Model No. Price Each Price 6s

CMP1

## ATLANTIC SPA STA-TITE®



Material: Tecnoplast™ Thermoplastic  
 Hinges: Adjustable Chrome-Plated  
 Weight: 1.66 kg  
 Universal Fit



Virtually  
Unbreakable



Recyclable



Stays Tight with  
STA-TITE®

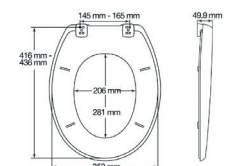

Model No. Price Each Price 6s

CMA2

## PROSEAT STA-TITE® SILENTIUM® SMART LIFT™



Material: American Innova® Moulded Wood  
 Hinges: Fixed Center Chrome-Plated  
 Weight: 3.10 kg  
 Universal Fit



Environmentally  
Friendly



Stays Tight with  
STA-TITE®



Smart Lift™  
Take Off



Silentium®  
Soft Close

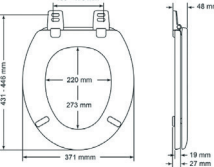

Model No. Price Each Price 6s

CMK3

## KENSEY STA-TITE®



Material: Tecnoplast™ Thermoplastic  
 Hinges: Fixed Center Plastic / Stainless Steel  
 Weight: 1.15 kg  
 Universal Fit



Virtually  
Unbreakable



Recyclable



Stays Tight with  
STA-TITE®

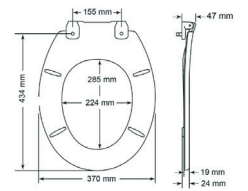

Model No. Price Each Price 6s

CMK2

## KENT STA-TITE®



Material: Tecnoplast™ Thermoplastic  
 Hinges: Adjustable Plastic  
 Weight: 0.96 kg  
 Universal Fit



Virtually  
Unbreakable



Recyclable



Stays Tight with  
STA-TITE®

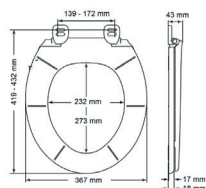

Model No. Price Each Price 6s

CMK1

## CELMAC TANGO



Model No. Price Each Price 6s

TANGO

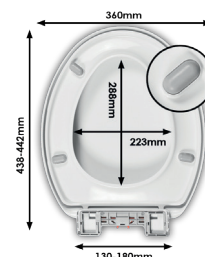

## 16SS STA-TITE®



Material: Tecnoplast™ Thermoplastic  
 Hinges: Fixed Center Plastic / Stainless Steel  
 Weight: 1.43 kg  
 Universal Fit



Virtually  
Unbreakable



Recyclable



Stays Tight with  
STA-TITE®

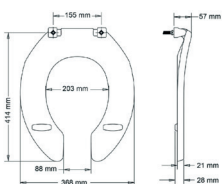

Model No. Price Each Price 6s

CMS1

## CELMAC SONATA



Model No. Price Each Price 6s

SONW

SONB

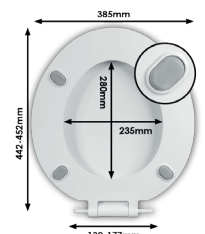

## CELMAC EMERALD



Model No. Price Each Price 6s

EMEW

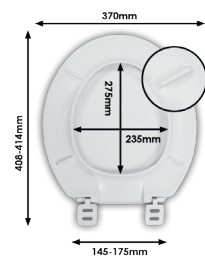

## ASTI STA-TITE® SILENTIUM®



Material: American Innova® Moulded Wood  
 Hinges: Adjustable Chrome-Plated  
 Weight: 3.31 kg  
 Universal Fit



Environmentally  
Friendly



Stays Tight with  
STA-TITE®



Non-Slip  
Bumpers



Silentium®  
Soft Close

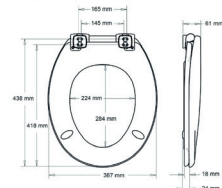

Model No. Price Each Price 6s

CMA3

## CELMAC SAXON



Model No. Price Each Price 6s

SAXW

SAXB

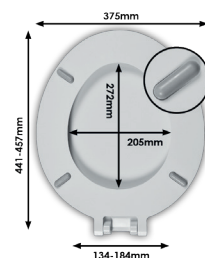

# FLOWPRO™

Get Pumped!

Quality Range of Macerators at Unbeatable Value



- COMPACT, NEAT AND UNOBTRUSIVE**
- EASY ACCESS FOR SERVICING AND MAINTENANCE**
- CAPACITY FOR AN EN-SUITE INSTALLATION**
- QUIET TECHNOLOGY**



Suitable for

	FP250	FP400 / FP400B	FP400S	FP400K	FP800
Toilet		•	•		•
Back to Wall Toilet			•		
Wall Hung Toilet			•		
Hand Basin	•	•	•	•	•
Shower	•	•	•	•	•
Bath				•	
Bidet	•	•	•	•	•
Kitchen Sink				•	
Washing Machine				•	
Dishwasher				•	
Heavy Use/Commercial					•



VITOW™



**FP250 WASTE WATER PUMP - 250W**



Pumps up to 10m Vertical and 100m Horizontal  
2 x 40mm Inlets,  
22/28mm Discharge Pipe



For any combination of

- ✔ Shower
- ✔ Basin
- ✔ Bidet



Model No. Price Each

FP250

**FP800 EASY SERVICE MACERATOR - POWER 800W**



Pumps up to 9m Vertical and 90m Horizontal  
1 x 100mm &  
3 x 40mm Inlets  
22/28/32/40mm Discharge Pipe



For any combination of

- ✔ Heavy Use
- ✔ Commercial
- ✔ WC
- ✔ Shower
- ✔ Basin
- ✔ Bidet



FEATURES  
MAINTENANCE  
VOICE ALARM!

Model No. Price Each

FP800

**FP400 MACERATOR - POWER 400W**



Pumps up to 9.5m Vertical and 95m Horizontal  
1 x 100mm & 3 x 40mm Inlets,  
22/28/32/40mm Discharge Pipe



For any combination of

- ✔ WC
- ✔ Shower
- ✔ Basin
- ✔ Bidet



Model No. Price Each

FP400

**FP400B MACERATOR WITH TOP OUTLET - 400W**



Pumps up to 8.5m Vertical and 85m Horizontal  
1 x 100mm & 3 x 40mm Inlets,  
22/28/32/40mm Discharge Pipe

For any combination of

- ✔ Top Outlet
- ✔ WC
- ✔ Shower
- ✔ Basin
- ✔ Bidet



Model No. Price Each

FP400B

**FP400S MACERATOR - POWER 400W**



Pumps up to 9.5m Vertical and 95m Horizontal  
1 x 100mm & 3 x 40mm Inlets,  
22/28/32/40mm Discharge Pipe



For any combination of

- ✔ Back To Wall Toilet
- ✔ Wall Hung Toilet
- ✔ WC
- ✔ Shower
- ✔ Basin
- ✔ Bidet

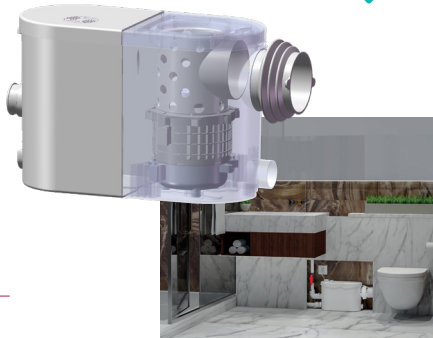

Model No. Price Each

FP400S

**FP400K MACERATOR - 400W**



Pumps up to 10.5m Vertical and 105m Horizontal  
3 x 40mm Inlets,  
22/28/32/40mm Discharge Pipe



For any combination of

- ✔ Kitchen Sink
- ✔ Washing Machine
- ✔ Dishwasher
- ✔ Bath
- ✔ Shower
- ✔ Basin
- ✔ Bidet



Model No. Price Each

FP400K

# Fernox Filters & Chemicals

## FERNOX PROTECTOR F1



Protection against corrosion & scale

Description	Model No.	Price Each	Price 10s
Protector F1 265ml	<b>F1S</b>		
Protector F1 500ml	<b>F1</b>		
Protector F1 Express 400ml	<b>F1E</b>		



## FERNOX BOILER NOISE SILENCER F2



Reduces boiler noise, improves efficiency

Description	Model No.	Price Each	Price 10s
Boiler Noise Silencer F2 500ml	<b>F2</b>		
Boiler Noise Silencer F2 Express	<b>F2E</b>		



## FERNOX CLEANER F3



Removes sludge and limescale

Description	Model No.	Price Each	Price 10s
Cleaner F3 265ml	<b>F3S</b>		
Cleaner F3 500ml	<b>F3</b>		
Cleaner F3 Express 400ml	<b>F3E</b>		



## FERNOX LEAK SEALER F4



Seals weeps and small inaccessible leaks

Description	Model No.	Price Each	Price 10s
Sealer 500ml	<b>F4</b>		
Express Sealer 400ml	<b>F4E</b>		



## FERNOX PROTECTOR+ FILTER FLUID



Designed To Lift And Deliver Circulating Debris In The System To A Filter

Description	Model No.	Price Each	Price Box of 10
Protector+ Filter Fluid F9 500ml	<b>F1FP</b>		
Protector+ Filter Fluid F9 Express 400ml	<b>F1EPLUS</b>		



## FERNOX BIOCIDES F7



Description	Model No.	Price Each	Price
200ml	<b>F7</b>		



## FERNOX TF1 SIGMA FILTER



Compact Design Filter

Description	Model No.	Price Each	Price 5s
22mm Slip Socket	<b>SIG22N</b>		



## FERNOX TF1 SIGMA UB FILTER



Description	Model No.	Price Each	Price 5s
Filter	<b>TF1SIGUB</b>		



## FERNOX TF1 OMEGA FILTER



Description	Model No.	Price Each	Price 5s
22mm with Valves	<b>OM22V</b>		
22mm Slip Socket	<b>OM22N</b>		



## FERNOX TF1 COMPACT FILTER



Description	Model No.	Price Each	Price 5s
Filter	<b>TF1C</b>		



## FERNOX TF1 FILTERS



Description	Model No.	Price Each	Price 5s
28mm Filter	<b>TF128</b>		



## FERNOX MAGNETIC SCALE REDUCER



Description	Model No.	Price Each	Price 4s
15mm Compression	<b>FMSI</b>		





THERE IS  
ALWAYS  
SPACE



FOR THE HIGH PERFORMANCE  
FERNOX TF1 SIGMA UB FILTER.

## Designed for installation horizontally under the boiler.

The innovative Fernox TF1 Sigma UB Filter is designed to be fitted under the boiler, where space is limited, and allows easy, fast connection to concealed pipework.

- Developed for small, restricted access areas
- Excellent collection capacity
- Ideal for use in new build properties



Scan for more  
information

# ADEY Filters & Chemicals

## MAGNACLEAN PRO 1



Description	Model No.	Price Each	Bulk Qty	Bulk Price
22mm Chemical Pack (with MC1 & MC3)	<b>PRO1C</b>		4s	
22mm Filter only	<b>PRO1</b>		8s	

## MAGNACLEAN MICRO 1



Description	Model No.	Price Each	Bulk Qty	Bulk Price
22mm Chemical Pack (with MC1 & MC3)	<b>MICRO1C</b>		4s	
22mm Filter only	<b>MICRO1</b>		8s	

## MAGNACLEAN PRO 2 FILTER



Description	Model No.	Price Each	Price 8s
22mm	<b>PRO2</b>		

## MICRO 2 FILTER



Description	Model No.	Price Each	Price 8s
22mm	<b>MICRO2</b>		

## MAGNACLEANSE COMPLETE SOLUTION



Description	Model No.	Price Each
	<b>MCSOL</b>	

## MAGNASCALE SCALE REDUCER - COMPRESSION



Description	Model No.	Price Each	Price 12s
15mm	<b>MCS15</b>		
22mm	<b>MCS22</b>		

## MAGNACLEAN ATOM



MagnaClean Atom® protects the central heating system against the damaging effects of black iron oxide sludge. The super-compact design provides an opportunity to fit a filter into previously inaccessible spaces.



Description	Model No.	Price Each	Price 8s
22mm	<b>ATOM</b>		

## MAGNACLEAN PRO 2 XP



Description	Model No.	Price Each	Price 4s
28mm	<b>PROXP</b>		

## MC3 CLEANER CHEMICAL



Removes magnetite, debris and scale  
Restores heating efficiency  
Helps reduce heating and maintenance bills



Description	Model No.	Price Each	Price 12s
500ml	<b>MC3</b>		

## MC1 PROTECTOR CHEMICAL



Chemical protection against corrosion and limescale  
Stops magnetite and other deposits forming



Description	Model No.	Price Each	Price 12s
500ml	<b>MC1</b>		

## MC5 RAPID FLUSH CLEANER



Starts removing magnetite, debris and scale within an hour of being added



Description	Model No.	Price Each	Price 12s
500ml	<b>MC5</b>		

# Don't compromise

Fit *MagnaClean*®

## Not just magnetite

Magnetic and non-magnetic zones, capturing even the smallest particles.



## Bi-directional flow

Full capture capability and greater install options.



## Powerful magnets

Positioned in the flow to attract and keep hold of tiny particles giving excellent first pass capture.

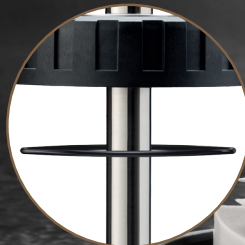

## Increase capture rate

Ultra-thin sleeve maximises magnetic force.



## Visible capture and easy cleaning

Servicing the filter is easy. Removal of the entire magnet and sheath allows visual inspection and cleaning so nothing is left behind.

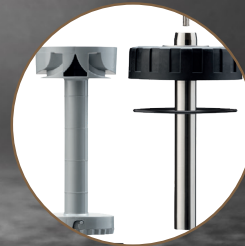

Scan to see the full range



When you fit an ADEY *MagnaClean* filter, you can be assured you are providing a high quality filter designed to effectively protect your customers' heating system. After all, our reputation is your reputation.

# BoilerMag, Flamco & Limetron

## BOILERMAG



Extracts Magnetic & Non-Magnetic Debris

Description	Model No.	Price Each	Price 4s
22mm Filter	<b>BM22</b>		
Chemical	<b>BM22CP</b>		



## LIMETRON



Limetron® utilises the catalytic method of water treatment, it has no wires, requires no power source or salt and does not add or remove anything from the water.

Description	Model No.	Price Each
Limetron 1/2"	<b>LIME15</b>	
Limetron 3/4"	<b>LIME22</b>	
Limetron 1"	<b>LIME28</b>	



## AIRFIX POTABLE VESSEL



Description	Model No.	Price Each	Price 4s
8L	<b>P08</b>		
12L	<b>P12</b>		
18L	<b>P18</b>		



## BOILERMAG ELECTROLYTIC SCALE REDUCER



Reduces limescale in boilers and central heating systems

Description	Model No.	Price Each
15mm	<b>ESR</b>	



## PRESCOR SAFETY VALVE



Description	Model No.	Price Each	Price 4s
1/2"	<b>PRES12</b>		
3/4"	<b>PRES34</b>		



## CONTRAFLEX



Description	Model No.	Price Each	Price 4s
8L	<b>CONTRA8</b>		
12L	<b>CONTRA12</b>		
18L	<b>CONTRA18</b>		



## FLEXCONSOLE PLUS 3/4"



A complete mounting solution for vessels (up to 25L)

Description	Model No.	Price Each	Price 4s
3/4"	<b>FLEXPLUS</b>		



## HEATING VESSEL KIT A



Prescomano PRV, double check valve with testing point, flexible hose and mounting bracket

Description	Model No.	Price Each	Price 4s
	<b>HVKA</b>		



## PRESCOMANO SAFETY VALVE 1/2"



Description	Model No.	Price Each	Price 4s
1/2"	<b>PRESCO</b>		



## FLOVENT AUTO AIR VENT



Description	Model No.	Price Each	Price 4s
1/3"	<b>FVA</b>		
1/2"	<b>FVB</b>		



## SHOCK ARRESTOR 1/2"



Description	Model No.	Price Each	Price 4s
1/2"	<b>SHOCK</b>		



## FLEXVENT 1/2" AUTO AIR VENT



Description	Model No.	Price Each	Price 4s
	<b>VENT12</b>		



## BUILD CERT APPROVED CORROSION INHIBITOR



V-CHEM. Full protection for radiators and central heating systems

**MADE IN BRITAIN**

Description	Model No.	Price Each	Price Box 12
1 litre	INHB		



## LEAK SEALER



For use in all types of water circulation

**MADE IN BRITAIN**

Description	Model No.	Price Each	Price Box 12
1 litre	LSEA		



## CORROSION INHIBITOR



Full protection for radiators and central heating systems

**MADE IN BRITAIN**

Description	Model No.	Price Each	Price Box 12
1 litre	INH		



## CLEANSER



General purpose cleaner prevents general sludge

**MADE IN BRITAIN**

Description	Model No.	Price Each	Price Box 12
1 litre	CLEN		



## SLUDGE REMOVER



Power black iron oxide sludge remover

**MADE IN BRITAIN**

Description	Model No.	Price Each	Price Box 12
1 litre	SLU		



## POWER FLUSH



Acid Based. For Powerflush machines

**MADE IN BRITAIN**

Description	Model No.	Price Each	Price Box 12
1 litre	POW		



*Take advantage of our full range of premium performance VITOW heating chemicals at fantastic prices!*





# What's in it for branches/stockists?



## 1. MINIMAL INVESTMENT

Stock the full range (all 4 x products) in a mixed box for minimal investment



## 2. MINIMAL SPACE

Full range of SOLID chemicals are very small & compact, taking up minimal valuable warehouse space and shelf space.

They're lightweight too, ranging from just 20g to 90g - making them easy to unload & move around branch

### SIZE Matters



DR1™ SOLID Inhibitor Sticks for central heating systems

Small  
Easy  
Compact



## 3. GREEN CREDENTIALS

This range boasts impressive green credentials which gives you the opportunity to show your customers you are moving towards more sustainable products & packaging solutions



ZERO PLASTIC WASTE  
ALL PACKAGING 100% RECYCLABLE



Official UK Distributor  
Tel 020 8207 3784  
Email sales@markvitow.com



**BUILDING A SOLID FUTURE**

## DR1 SOLID INHIBITOR STICKS



The world's first solid inhibitor to gain NSF International CIAS certification, offering optimal protection for heating systems



Description	Model No.	Price Each
90g	DR1INH	

## DR2 SOLID CLEANER STICK



An effective cleaner for new residential systems, ensuring longevity and efficiency



Description	Model No.	Price Each
20g	DR2GCL	

## DR3 SOLID HEAVY DUTY CLEANER STICKS



A robust, heavy duty cleaner for older systems designed to mobilize sludge



Description	Model No.	Price Each
60g	DR3HDC	

## DR4 SOLID BIOCIDES STICK



A robust, heavy duty cleaner for older systems designed to mobilize sludge



Description	Model No.	Price Each
30g	DR4LHB	

## DR1 TEST KIT



Works in conjunction with DR1 SOLID Inhibitor. The kit quickly indicates current Inhibitor levels giving clear instructions about the remedial action to be taken and how many how many Inhibitor sticks are needed to bring the system up to the required standard.



Description	Model No.	Price Each
50 tests	DRT1TES	

## MERCHANT STOCKING PACK



Explore the range for minimal investment (10% off buying in singles). Contains 6 x DR1INH, 3 x DR2GCL, 2 x DR3HDC, x DR4LHB



Description	Model No.	Price Each
Mixed Box	DRTBOX	



## TRV & LOCKSHIELD SETS

We stock a wide range of modern TRV valves in five popular colours and finishes to suit every style of radiator. Our modern range is offered in straight, angled and corner variants.

In pairs.



### TRV Round - Angled

Description	Model No.	Price Pair
TRV Round Angled - Black	<b>MV0006</b>	
TRV Round Angled - White	<b>MV0092</b>	
TRV Round Angled - Chrome	<b>MV0000</b>	
TRV Round Angled - Anthracite	<b>MV0003</b>	
TRV Round Angled - Satin Brushed Nickel	<b>MV0095</b>	
TRV Round Angled - RAL 7012	<b>MV0197</b>	
TRV Round Angled - Brushed Brass	<b>MV0198</b>	



### TRV Round - Straight

Description	Model No.	Price Pair
TRV Round Straight - Black	<b>MV0007</b>	
TRV Round Straight - White	<b>MV0093</b>	
TRV Round Straight - Chrome	<b>MV0001</b>	
TRV Round Straight - Anthracite	<b>MV0004</b>	
TRV Round Straight - Satin Brushed Nickel	<b>MV0096</b>	
TRV Round Straight - RAL 7012	<b>MV0199</b>	
TRV Round Straight - Brushed Brass	<b>MV0200</b>	



### TRV Round - Corner

Description	Model No.	Price Pair
TRV Round Corner - Black	<b>MV0008</b>	
TRV Round Corner - White	<b>MV0094</b>	
TRV Round Corner - Chrome	<b>MV0002</b>	
TRV Round Corner - Anthracite	<b>MV0005</b>	
TRV Round Corner - Satin Brushed Nickel	<b>MV0097</b>	
TRV Round Corner - RAL 7012	<b>MV0201</b>	
TRV Round Corner - Brushed Brass	<b>MV0202</b>	

## TRV & LOCKSHIELD SETS

Our Westminster & Chelsea TRV valves are angled and available in eight popular colours. We also offer a corner version of Chelsea available in Chrome, Satin Nickel & Antique Brass.

In pairs.



### TRV Westminister - Angled

Description	Model No.	Price Pair
TRV Westminister Angled - Chrome	<b>MV0009</b>	
TRV Westminister Angled - Antique Copper	<b>MV0012</b>	
TRV Westminister Angled - Polished Brass	<b>MV0015</b>	
TRV Westminister Angled - Satin Brushed Nickel	<b>MV0010</b>	
TRV Westminister Angled - Black Nickel	<b>MV0013</b>	
TRV Westminister Angled - Antique Brass	<b>MV0011</b>	
TRV Westminister Angled - Brushed Brass	<b>MV0014</b>	
TRV Westminister Angled - Pewter	<b>MV0016</b>	



### TRV Chelsea - Angled

Description	Model No.	Price Pair
TRV Chelsea Angled - Chrome	<b>MV0017</b>	
TRV Chelsea Angled - Antique Copper	<b>MV0020</b>	
TRV Chelsea Angled - Polished Brass	<b>MV0023</b>	
TRV Chelsea Angled - Satin Brushed Nickel	<b>MV0018</b>	
TRV Chelsea Angled - Black Nickel	<b>MV0021</b>	
TRV Chelsea Angled - Antique Brass	<b>MV0019</b>	
TRV Chelsea Angled - Brushed Brass	<b>MV0022</b>	
TRV Chelsea Angled - Pewter	<b>MV0024</b>	



### TRV Chelsea - Corner

Description	Model No.	Price Pair
TRV Chelsea Angled - Chrome	<b>MV0083</b>	
TRV Chelsea Angled - Satin Brushed Nickel	<b>MV0084</b>	
TRV Chelsea Angled - Antique Brass	<b>MV0085</b>	





## MANUAL VALVES

Our range of manual valves are available in round or square variants and a selection of crosshead valves.  
In pairs.



### Manual Round - Angled

Description	Model No.	Price Pair
Manual Round Angled - Black	<b>MV0039</b>	
Manual Round Angled - White	<b>MV0086</b>	
Manual Round Angled - Chrome	<b>MV0025</b>	
Manual Round Angled - Anthracite	<b>MV0031</b>	
Manual Round Angled - Satin Brushed Nickel	<b>MV0089</b>	
Manual Round Angled - RAL 7012	<b>MV0203</b>	
Manual Round Angled - Brushed Brass	<b>MV0204</b>	



### Manual Square - Angled

Description	Model No.	Price Pair
Manual Square Angled - Black	<b>MV0042</b>	
Manual Square Angled - White	<b>MV0161</b>	
Manual Square Angled - Chrome	<b>MV0028</b>	
Manual Square Angled - Anthracite	<b>MV0034</b>	
Manual Square Angled - RAL 7012	<b>MV0224</b>	



### Manual Round - Straight

Description	Model No.	Price Pair
Manual Round Straight - Black	<b>MV0041</b>	
Manual Round Straight - White	<b>MV0088</b>	
Manual Round Straight - Chrome	<b>MV0027</b>	
Manual Round Straight - Anthracite	<b>MV0033</b>	
Manual Round Straight - Satin Brushed Nickel	<b>MV0091</b>	
Manual Round Straight - RAL 7012	<b>MV0207</b>	
Manual Round Straight - Brushed Brass	<b>MV0208</b>	



### Manual Square - Straight

Description	Model No.	Price Pair
Manual Square Straight - Black	<b>MV0044</b>	
Manual Square Straight - White	<b>MV0160</b>	
Manual Square Straight - Chrome	<b>MV0030</b>	
Manual Square Straight - Anthracite	<b>MV0036</b>	
Manual Square Straight - RAL 7012	<b>MV0223</b>	



### Manual Round - Corner

Description	Model No.	Price Pair
Manual Round Corner - Black	<b>MV0040</b>	
Manual Round Corner - White	<b>MV0087</b>	
Manual Round Corner - Chrome	<b>MV0026</b>	
Manual Round Corner - Anthracite	<b>MV0032</b>	
Manual Round Corner - Satin Brushed Nickel	<b>MV0090</b>	
Manual Round Corner - RAL 7012	<b>MV0205</b>	
Manual Round Corner - Brushed Brass	<b>MV0206</b>	



### Manual Square - Corner

Description	Model No.	Price Pair
Manual Square Corner - Black	<b>MV0043</b>	
Manual Square Corner - White	<b>MV0255</b>	
Manual Square Corner - Chrome	<b>MV0029</b>	
Manual Square Corner - Anthracite	<b>MV0035</b>	
Manual Square Corner - RAL 7012	<b>MV0225</b>	



## MANUAL CROSSHEAD VALVES

Our range of manual valves are available in round or square variants and a selection of crosshead valves. In pairs.

### Manual Round - Angled Crosshead

Description	Model No.	Price Pair
Manual Round Angled - Chrome	<b>MV0037</b>	

### Manual Round - Straight Crosshead

Description	Model No.	Price Pair
Manual Round Angled - Chrome	<b>MV0038</b>	



## DUAL FUEL VALVES



Our range of dual fuel valves are available in variety of finishes including black, chrome, brushed brass and anthracite. In pairs.



### Dual Fuel Round - Corner

Description	Model No.	Price Pair
TRV Round Angled - Black	<b>MV0193</b>	
TRV Round Angled - White	<b>MV0226</b>	
TRV Round Angled - Chrome	<b>MV0100</b>	
TRV Round Angled - Anthracite	<b>MV0195</b>	
TRV Round Angled - Satin Brushed Nickel	<b>MV0150</b>	
TRV Round Angled - RAL 7012	<b>MV0194</b>	
TRV Round Angled - Brushed Brass	<b>MV0196</b>	

## MANUAL DUAL FUEL VALVES



Our range of manual dual fuel valves are available in variety of finishes including black, chrome, brushed brass and anthracite. In pairs.



### Manual Dual Fuel Round - Corner

Description	Model No.	Price Pair
TRV Round Angled - Black	<b>MV0250</b>	
TRV Round Angled - White	<b>MV0152</b>	
TRV Round Angled - Chrome	<b>MV0052</b>	
TRV Round Angled - Anthracite	<b>MV0189</b>	
TRV Round Angled - Brushed Nickel	<b>MV0150M</b>	
TRV Round Angled - RAL 7012	<b>MV0253</b>	
TRV Round Angled - Brushed Brass	<b>MV0190</b>	

## STANDARD AND DIGITAL ELEMENTS



Standard UK Specification electric elements are available in 150w, 300w & 600w variants. Our Smart Thermostatic range combines high quality manufacturing with temperature flexibility and is becoming an ever more popular choice with end users. Chrome T-Pieces not included.

### 1. Elements - Fixed Temperature

Standard UK Specification cation heating elements to convert new or existing towel radiators to electric or dual fuel installations. Our selection of power outputs cover most sizes of towel rails. T-Piece not included.

Description	Model No.	Price Pair
UK Electric Element - 150W	<b>MV0071</b>	
UK Electric Element - 300W	<b>MV0072</b>	
UK Electric Element - 600W	<b>MV0073</b>	

### 2. SMART WI-FI

Large back-lit display constantly shows all the information concerning the functioning of the thermostat through pleasantly coloured icons. Wifi module allows complete iOS and Android integration through a dedicated app

Description	Model No. 300W	Model No. 600W
Element - Chrome	<b>MV6070</b>	<b>MV6071</b>
Element - RAL 7012	<b>MV6076</b>	<b>MV6077</b>
Element - Black	<b>MV6074</b>	<b>MV6075</b>
Element - White	<b>MV6072</b>	<b>MV6073</b>



### 3. DIGITAL THERMOSTATS

**Functionality** - The heater offers five temperature settings from 30 °C to 65 °C. An electronic temperature sensor ensures precise temperature control. The device displays the temperature to which it is currently set, and indicates the status of the heating cycle. Comes with 2 hour boost, 12/24 hour recurring timer.

**Safety** - The heater has an active safety feature which initiates in the event of dry radiator operation. The heating element is equipped with a temperature sensor and thermal fuse (double overheating protection) and offers frost protection (ANTIFREEZE). The heater will display warning indicators in the case of malfunction.

Description	Model No. 300W	Model No. 600W
Element - Chrome	<b>MV0075</b>	<b>MV0076</b>
Element - Black /Dark Anthracite	<b>MV0112</b>	<b>MV0113</b>
Element - RAL 7012	<b>MV0229</b>	<b>MV0230</b>
Element - White	<b>MV6078</b>	<b>MV6079</b>



## 15MM PIPE SETS



180mm pipe and shroud kits in matching finishes. Our 15mm Pipe Kits shown below contain 2x 15mm x 180mm pipes and 2 shrouds to provide a professional finish to both valves and radiators, giving the complete finish.



### 15mm Pipe Sets

Description	Model No.	Price Set
15 x 180mm Pipe Set - Black	<b>MV0061</b>	
15 x 180mm Pipe Set - White	<b>MV0115</b>	
15 x 180mm Pipe Set - Anthracite	<b>MV0227</b>	
15 x 180mm Pipe Set - RAL 7012	<b>MV0059</b>	
15 x 180mm Pipe Set - Chrome	<b>MV0060</b>	
15 x 180mm Pipe Set - Black Nickel	<b>MV0064</b>	
15 x 180mm Pipe Set - Pewter	<b>MV0066</b>	
15 x 180mm Pipe Set - Antique Brass	<b>MV0062</b>	
15 x 180mm Pipe Set - Satin Nickel	<b>MV0065</b>	
15 x 180mm Pipe Set - Antique Copper	<b>MV0063</b>	
15 x 180mm Pipe Set - Polished Brass	<b>MV0067</b>	
15 x 180mm Pipe Set - Brushed Brass	<b>MV0216</b>	
15 x 180mm Pipe Set - Satin Brushed Nickel	<b>MV0155</b>	

## 18MM PIPE SETS



130mm pipe and shroud kits in matching finishes. Our 18mm Pipe Sleeve Sets shown below contain 2x 18mm x 130mm pipes and 2 shrouds to provide a professional finish to both valves and radiators, giving the complete finish.



### 18mm Pipe Sets

Description	Model No.	Price Set
18 x 130mm Pipe Set - Black	<b>MV0234</b>	
18 x 130mm Pipe Set - White	<b>MV0241</b>	
18 x 130mm Pipe Set - Anthracite	<b>MV0232</b>	
18 x 130mm Pipe Set - RAL 7012	<b>MV0248</b>	
18 x 130mm Pipe Set - Chrome	<b>MV0233</b>	
18 x 130mm Pipe Set - Black Nickel	<b>MV0237</b>	
18 x 130mm Pipe Set - Pewter	<b>MV0239</b>	
18 x 130mm Pipe Set - Antique Brass	<b>MV0235</b>	
18 x 130mm Pipe Set - Antique Copper	<b>MV0236</b>	
18 x 130mm Pipe Set - Polished Brass	<b>MV0240</b>	
18 x 130mm Pipe Set - Brushed Brass	<b>MV0243</b>	
18 x 130mm Pipe Set - Satin Brushed Nickel	<b>MV0242</b>	

## T-PIECES & ELEMENT SHROUD COVERS



A T-Piece enables radiators to become dual fuel meaning they can be heated by the central heating system in the winter and electrically heated with one of our electrical elements in summer when central heating is turned off. Brass construction.



### T-Pieces

Description	Model No.	Price Set
T-Piece - Black	<b>MV0055</b>	
T-Piece - White	<b>MV0056</b>	
T-Piece - Chrome	<b>MV0053</b>	
T-Piece - Anthracite	<b>MV0054</b>	
T-Piece - Satin Brushed Nickel	<b>MV0057</b>	
T-Piece - RAL7012	<b>MV0222</b>	
T-Piece - Brushed Brass	<b>MV0228</b>	

### Element Shrouds

Description	Model No.	Price Set
Element Shroud - Black	<b>MV0219</b>	
Element Shroud - White	<b>MV0218</b>	
Element Shroud - Chrome	<b>MV0191</b>	
Element Shroud - Anthracite	<b>MV0220</b>	
Element Shroud - RAL7012	<b>MV0221</b>	
Element Shroud - Brushed Brass	<b>MV0192</b>	

**TRV ONLY 15MM ANGLED** Honeywell Home

Model No.	Supplier Code	Pack of 8
<b>VT11715A</b>	VT117-15A	



**CLASSIC TRV+LS 15MM ANGLED** Honeywell Home

Model No.	Supplier Code	Pack of 8
<b>VTL200</b>	VTL200-15A	



**CLASSIC TRV 15MM ANGLED** Honeywell Home

Model No.	Supplier Code	Pack of 8
<b>VT20015</b>	VT200-15A	



**TRV+LS 15MM ANGLED** Honeywell Home

Model No.	Supplier Code	Pack of 8
<b>VTL120</b>	VTL120-15A	



**THERMOSTATIC RADIATOR VALVE 15MM** Honeywell Home

Model No.	Supplier Code	Pack of 40s
<b>VT15EG</b>	VT15EG	



**TRV & LS PACK VTL15-15A** Honeywell Home

Description	Model No.	Price Each
TRV & LS Pack VTL15-15A	<b>VTL1515A</b>	



**MID-POSITION VALVES** Honeywell Home

Description	Model No.	Supplier Code	Price Each
22mm	<b>V40722</b>	V4073A1039/U	
28mm	<b>V40728</b>	V4073A1088/U	



**POWERHEAD FOR V4043H VALVES** Honeywell Home

Model No.	Supplier Code	Price Each
<b>PH404</b>	40003916-001/U	



**2 PORT ZONE VALVES** Honeywell Home

Description	Model No.	Supplier Code	Price Each
22mm	<b>V40422</b>	V4043H1056/U	
28mm	<b>V40428</b>	V4043H1106/U	



**POWERHEAD FOR V4073A VALVES** Honeywell Home

Model No.	Supplier Code	Price Each
<b>PH407</b>	40003916-003/U	



**PRESSURE REDUCING VALVE WITH GAUGE** Honeywell Home

Model No.	Supplier Code	Price Each
<b>HWPRV15</b>	D04FM-1/2ZGC	
<b>HWPRV22</b>	D04FM-3/4ZGC	



**BY-PASS VALVES** Honeywell Home

Description	Model No.	Supplier Code	Price Each
<b>Straight</b>	<b>SBV22</b>	DU144A1001	
<b>Angled</b>	<b>ABV22</b>	DU145-3/4B	



### CYLINDER THERMOSTAT

Honeywell Home

Model No.	Supplier Code	Price Each
CSTAT	L641A1039	



### T3 WIRED PROGRAMMABLE THERMOSTAT

Honeywell Home

Model No.	Supplier Code	Price Each
T3WIRED	T3H110A0066	



### FROST THERMOSTAT

Honeywell Home

Model No.	Supplier Code	Price Each
FROSTSTAT	T4360A1009	



### T4 WIRED PROGRAMMABLE THERMOSTAT

Honeywell Home

Model No.	Supplier Code	Price Each
T4WIRED	T4H110A1021	



### STANDARD MECHANICAL ROOM THERMOSTAT

Honeywell Home

Model No.	Supplier Code	Price Each
ROOMSTAT	T6360B1028	



### T3R WIRELESS THERMOSTAT

Honeywell Home

Model No.	Supplier Code	Price Each
T3RSTAT	Y3H710RF0053	



### T4R WIRELESS PROGRAMMABLE THERMOSTAT

Honeywell Home

Model No.	Supplier Code	Price Each
T4RSTAT	Y4H910RF4003	



### T6R SMART THERMOSTAT WITH DOMESTIC HOT WATER

Honeywell Home

Model No.	Supplier Code	Price Each
T6RSMART	Y6H920RW4026	



### HONEYWELL 7 DAY TIMER ST9100C1006

Honeywell Home

Model No.	Supplier Code	Price Each
TIMER7D	ST9100C1006	



### HONEYWELL 7 DAY 2 CHANNEL PROGRAMMER ST9400C1000

Honeywell Home

Model No.	Supplier Code	Price Each
7DAY2C	ST9400C1000	



### 10 WAY JUNCTION BOX

Honeywell Home

Model No.	Supplier Code	Price Each
JBOX10	42002116-002	



### WIRING CENTRE

Honeywell Home

Model No.	Supplier Code	Price Each
WIREC	42005748-001	



# EPH Heating Controls

## CURVE - RF PACKS



CURVE - RF Packs



Description	Model No.	Price Each
2 zone RF programmer, 1 RFR room stat, 1 RFC cylinder stat	<b>CWP2E</b>	
2 zone RF programmer and 1 RFR room stat	<b>CWP2CE</b>	

## PROGRAMMERS



A17



A27HW

Description	Model No.	Price Each	Price 5s
1 zone timeswitch	<b>A17</b>		
2 zone heating & hot water programmer	<b>A27HW</b>		

## THERMOSTATS



CM2T

CM3

CDT2



TM2S

TM3S

RFR

Description	Model No.	Price Each	Price 5s
Room thermostat	<b>CM2T</b>		
Room thermostat c/w light	<b>CM3</b>		
230V digital room thermostat	<b>CDT2</b>		
2 wire combi stat c/w on/off switch	<b>TM2S</b>		
3 wire combi stat c/w LED and on/off switch	<b>TM3S</b>		
Wireless room thermostat	<b>RFR</b>		
Prog Rf Thermostat	<b>CP4HWOT</b>		-
Temper Proof room stat	<b>CMT</b>		

## PROGRAMMERS



R17



R17RF



R27



R27RF



R37RF

Description	Model No.	Price Each	Price 5s
1 zone timeswitch	<b>R17V2</b>		
1 zone RF enabled programmer	<b>R17RF</b>		
2 zone programmer	<b>R27</b>		
2 zone RF enabled programmer	<b>R27RF</b>		
3 zone RF enabled programmer	<b>R37RF</b>		
3 Zone Programmer	<b>R37</b>		-

## CYLINDER/ PIPE THERMOSTATS



Description	Model No.	Price Each
Wireless cylinder stat only	<b>RFC</b>	
Rf Cylinder Thermostat & Receiver	<b>RFCP</b>	
Cylinder/pipe thermostat	<b>WRP</b>	



## IMMERSION THERMOSTATS



Description	Model No.	Price Each	Price 5s
Dual immersion thermostat	<b>DBS</b>		



## COMBI PACK 4 WIRELESS



Description	Model No.	Price Each	Price 5s
Combi pack 4 RF programmable thermostat	<b>CPACK4</b>		



## CP4M PACK - HARDWIRED



Description	Model No.	Price Each	Price 10s
Hardwired	<b>CP4M</b>		



## CP4I PACK - SMART



Description	Model No.	Price Each	Price 10s
Smart	<b>CP4WIFI</b>		



## RF DIAL ROOM STAT & RECEIVER



Lightweight And Compact Design With Built In Flashlight

Description	Model No.	Price Each
RF Dial Room Stat & Receiver	<b>CPACK3</b>	



## LOCKSHIELDS



Description	Model No.	Price Each	Price 10s
<b>Lockshield valve</b>			
LSV			
<b>Angled lockshield with built in drainoff</b>			
15mm LSDOV			



## VALVES & ACTUATORS



Description	Model No.	Price Each	Price 5s
<b>2 port motorised valve</b>			
22mm	<b>V222P</b>		
28mm	<b>V228P</b>		
<b>3 port motorised valve</b>			
22mm	<b>B322PF</b>		
<b>2 port motorised valve</b>			
	<b>C1P</b>		
<b>3 port motorised valve</b>			
	<b>D1P</b>		



## TRVS



Description	Model No.	Price Each	Price 10s
<b>Angled TRV and lockshield pack</b>			
15mm	<b>EMTRV</b>		
10mm	<b>EMTRV10</b>		
<b>Angled TRV and sensor</b>			
15mm	<b>CTRV</b>		
10mm	<b>CTRV10</b>		



## CHROME TRVS



Model No.	Description	Price Each	Price 10s
	<b>Chrome Angled TRV and lockshield pack</b>		
<b>EMTRV15C</b>	15mm		



## RADIATOR VALVE ACCESSORIES



Description	Model No.	Price Each	Price 10s
Drain off tailpiece	<b>DOV</b>		
15mm x 10mm push fit elbow (pack of 2)	<b>PFE10</b>		



## CHROME TRV & SENSOR



Description	Model No.	Price Each
15mm TRV & Sensor	<b>CTRV15C</b>	



# Heating Ancillaries

## 1/2" RAD VALVES (10 BAR)



Description	Model No.	Price Each	Price 20s
Angled 15mm x 1/2"	<b>15RAD</b>		
With 3/4" Nut 15mm x 1/2"	<b>15RAD2</b>		
Straight, 15mm x 1/2"	<b>15RADST</b>		

## 1/2" CONTRACT TRV

Description	Model No.	Price Each	Price 20s
15mm Angled	<b>TRV</b>		
15mm Straight	<b>TRVS</b>		
Angled with Lockshield	<b>TRVP</b>		



## RAD VALVE EXTENSIONS

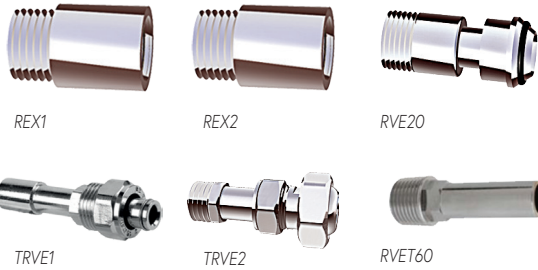

Description	Model No.	Price Each	Bulk Qty	Bulk Price
<b>6 Sides Internal</b>				
25mm Round	<b>REX1</b>		10S	
50mm Round	<b>REX2</b>		10S	
<b>12 Sides Internal</b>				
25mm Round	<b>RER1</b>		20s	
50mm Round	<b>RER2</b>		20s	
75mm Round	<b>RER3</b>	-	-	
<b>Extendable</b>				
0-20mm	<b>RVE20</b>		-	
20-40mm	<b>RVE40</b>		-	
<b>TRV Extendable 15mm Compression</b>				
0-20mm	<b>TRVE1</b>		-	
20-40mm	<b>TRVE2</b>		-	
Adjustable 1/2" & 3/4"	<b>RVEU</b>		-	
<b>Extension Tail</b>				
1/2" & x 60mm - chrome	<b>RVET60</b>		-	

## REPLACEMENT VALVE CAPS

Description	Model No.	Price Each
Single Chrome	<b>CAPSC</b>	
Pack of 3 White	<b>CAP3W</b>	



## ANGLED TRV & LOCKSHIELD

High-quality reversible angled TRV and Lockshield in 15mm



Description	Model No.	Price Each	Price 20s
15mm	<b>TRV15</b>		

## 1/2" DELUXE TRV

Description	Model No.	Price Each	Price 10s
15mm Angled	<b>TRVAD</b>		
15mm Straight	<b>TRVSD</b>		
Angled with Lockshield	<b>TRVDP</b>		



## ALL CHROME VALVES (10 BAR)

Description	Model No.	Price Each	Price 10s
<b>Angled</b>			
15mm x 1/2"	<b>RADCA</b>		
<b>Straight</b>			
15mm x 1/2"	<b>RADCS</b>		



## TOWEL RAIL VALVES

Description	Model No.	Price Pair
1/2" Compact Chrome Rail Valves	<b>TV</b>	



## RADIATOR BRACKETS

Description	Model No.	Price Each
4 Small Brackets Display Carded	<b>RB4</b>	



## RAD AIR VENTS

Sold in 10s only

Description	Model No.	Price Each
1/8" Brass	<b>RVEN3</b>	
1/4" Brass	<b>RVEN1</b>	
1/2" Brass	<b>RVEN2</b>	



## RADIATOR BRACKETS

Description	Model No.	Price Pack of 4
Pack Of 4 Rad Brackets - Bagged	<b>RADB</b>	

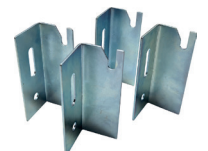



# VT1 Valves

- ✔ Independently tested and approved
- ✔ Spring-Return Action
- ✔ Uni-Directional Valve Body
- ✔ 5-Wire Installation
- ✔ Manual Lever for Filling or Draining Down
- ✔ Cable Length: 1m
- ✔ Off: 6 Seconds under Spring Return
- ✔ The shut off ball mechanism rotates to ensure the product doesn't close on the same face twice, protecting the ball from damage and guaranteeing a perfect seal every time



## VT1 2 PORT MOTORISED VALVE

Power Supply: 230V 50Hz  
 Ambient Temp.: 50°C  
 Flow Temp.: 5°C - 80°C  
 Static Pressure: 8.6bar



Description	Model No.	Price Each
22mm	<b>VT122</b>	
28mm	<b>VT128</b>	

## VT1 ACTUATOR HEAD FOR 2 PORT MOTORISED VALVES

Can be replaced without draining down, operates quietly with minimal power consumption.  
 Compatible with Honeywell.



Description	Model No.	Price Each
Actuator Head	<b>VT1HEAD</b>	

## EASYPLUG 3/5 WAY WIRING CONNECTOR

Allows easy installation of products to a wiring center



Description	Model No.	Price Each
Easyplug 3/5 Way Wiring Connector	<b>EA5YP</b>	

## WIRING CENTRE

Use as the main hub for various electrical connection and terminations

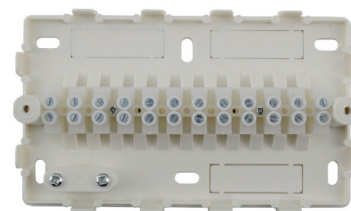

Description	Model No.	Price Each
Wiring Centre	<b>EWC12</b>	

# Heating Ancillaries

## FILLING LOOP

Description	Model No.	Price Each
15mm Filling Loop	<b>FL</b>	



## EXPANSION VESSEL KIT

Description	Model No.	Price Each
Complete Kit	<b>EVK</b>	



## THERMOCOUPLES

Description	Model No.	Price Each
900mm Longlife	<b>TEK</b>	
900mm Superfit	<b>TKIT</b>	

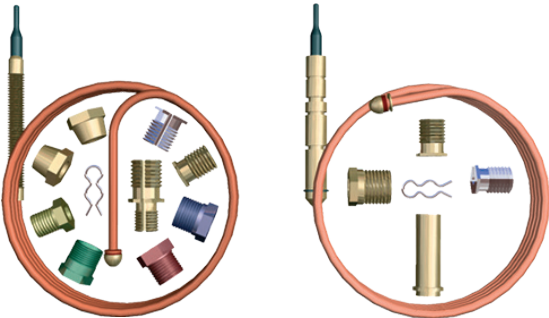

## SYNCHRON VALVE MOTOR

240v, 50w

Description	Model No.	Price Each
Drive Valve Motor	<b>DVM</b>	



## WATER SHOCK ARRESTOR

Kiwa approved  
 Pre charged to 3.5bar  
 EPDM membrane, suitable for potable water  
 Stainless-steel body  
 Easy service with Schrader valve  
 Flat faced 1/2" BSP taper  
 Operating range between -10°C – 100°C



Description	Model No.	Price Each
Silver	<b>SHOA</b>	

## EXPANSION VESSEL SERVICE VALVE

Saves time & money when servicing or replacing an expansion vessel

Model No.	Price Each	Price 10s
<b>EVSV</b>		



## TESLA EXP VESSEL SERVICE KIT

Provides the complete solution for the hanging of expansion vessels up to 25 litres and comes complete with our Expansion Vessel Service Valve (EVSV).

Description	Model No.	Price Each	Price 5s
Kit	<b>TBARKIT</b>		



## TESLATUN DRY TRAP TUNDISH

Suitable for: Boilers, Cylinders, Water heaters (under sink), Instant hot water taps.

Faster, easier and more cost effective installation by comparison with traditional tundishes and traps if connecting to a soil pipe or external termination point.

Description	Model No.	Price Each	Price 5s
22mm	<b>DTUN22</b>		
32mm	<b>DTUN32</b>		



## VFLOW 15MM PRV BLOW OFF CAP

Quick & easy installation of pressure relief valves.

Description	Model No.	Qty	Price
15mm	<b>VFLOW15</b>	10	



## T-DOC DRAIN VALVES

New range of drain off cocks featuring solid brass inserts, upgraded o-rings ensuring leak free performance



Description	Model No.	Price Each
Small	<b>TDOCS</b>	
Large	<b>TDOCL</b>	
Premium (includes Hozelock connection)	<b>TDOCP</b>	

## CYLINDER FLANGE

Secondary Offtake 1" BSP (Cylinder) 3/4" & 1" BSP

Description	Model No.	Price Each
Outlets	<b>SUR15</b>	



## IMMERSION HEATER & STAT INCOLOY



Titanium Immersion Heater

Description	Model No.	Price Each
14" Element with 7" Thermostat	<b>TIH570</b>	



## WARIX FLANGE

Description	Model No.	Price Each
<b>3/4" (Cylinder)</b>		
22mm outlets	<b>WAR15</b>	
<b>1" (Cylinder)</b>		
22mm outlets	<b>WAR22</b>	

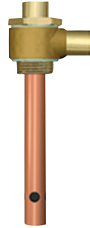

## IMMERSION HEATERS



Description	Model No.	Price Each
-------------	-----------	------------

### 3KW Copper EN60335.2.73 Including Stat

11"	<b>C11AN</b>	
14"	<b>C14AN</b>	
18"	<b>C18AN</b>	
23"	<b>C23AN</b>	
27"	<b>C27AN</b>	
30"	<b>C30AN</b>	



### 3KW All Incoloy EN60335.2.73

11"	<b>IN11AN</b>	
14"	<b>IN14AN</b>	
18"	<b>IN18AN</b>	
23"	<b>IN23AN</b>	
27"	<b>IN27AN</b>	
30"	<b>IN30AN</b>	
36"	<b>IN36AN</b>	
14", 1 3/4" head	<b>IN134AN</b>	



## TOWEL RAIL ELEMENTS

Description	Model No.	Price Each
<b>Tee Included</b>		
30cm 150W	<b>TRE150</b>	
35cm 250W	<b>TRE250</b>	
40cm 400W	<b>TRE400</b>	
70cm 600W	<b>TRE600</b>	
Dual Flow Elbow	<b>DFE</b>	
Dual Fuel Tee	<b>DFT</b>	



## UNVENTED 1 3/4"



Description	Model No.	Price Each
14" All Incoloy	<b>IN134AN</b>	
Plug in 300mm Thermostat	<b>TUNI</b>	

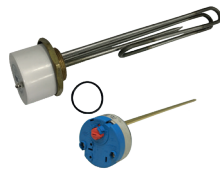

## T-SMART THERMOSTAT IMMERSION HEATER



The T-Smart mobile phone app works in conjunction with your busy lifestyle and allows control of hot water when you need it most.

Being able to control the thermostat remotely means you can turn off the immersion when it's not needed, safely securing the water heater in frost protection mode whilst conserving energy and saving you money on running costs.

The built-in anti legionella function gives additional piece of mind that the system will be continuously protected from bacteria growth, carrying out the antibacterial cycle at least once every 15 days.

Description	Model No.	Price Each	Box Qty	Price Bulk
14" Incoloy 1 3/4"	<b>TSMART1</b>		15	
14" Titanium 1 3/4"	<b>TSMART2</b>		15	

## IMMERSION THERMOSTATS



Description	Model No.	Price Each
7" 13 amp	<b>T7AN</b>	
11" 13 amp	<b>T11AN</b>	
18" 13 amp	<b>T18AN</b>	



## ESSEX FLANGE

3/4" Boss Type E1/R

Description	Model No.	Price Each
Boxed	<b>ESX22</b>	

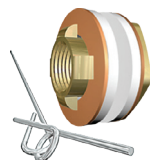

## CONTRACTOR KITS

Flexigas



Description	Model No.	Price Each
DN15 - 5m w/ 2x SM fittings	<b>CK15-5M</b>	
DN15 - 10m w/ 2x SM fittings	<b>CK15-10M</b>	
DN15 - 15m w/ 2x SM fittings	<b>CK15-15M</b>	
DN22 - 5m w/ 2x SM fittings	<b>CK22-5M</b>	
DN22 - 10m w/ 2x SM fittings	<b>CK22-10M</b>	
DN22 - 15m w/ 2x SM fittings	<b>CK22-15M</b>	
DN28 - 5m w/ 2x SM fittings	<b>CK28-5M</b>	
DN28 - 10m w/ 2x SM fittings	<b>CK28-10M</b>	
DN28 - 15m w/ 2x SM fittings	<b>CK28-15M</b>	
DN32 - 5m w/ 2x SM fittings	<b>CK32-5M</b>	
DN32 - 10m w/ 2x SM fittings	<b>CK32-10M</b>	
DN32 - 15m w/ 2x SM fitting	<b>CK32-15M</b>	

## FLEXIGAS TO COPPER - STRAIGHT UNION

Flexigas

Description	Model No.	Price Each
DN15 x 15mm Copper Compression	<b>CC15-15</b>	
DN15 x 22mm Copper Compression	<b>CC15-22</b>	
DN22 x 15mm Copper Compression	<b>CC22-15</b>	
DN22 x 22mm Copper Compression	<b>CC22-22</b>	
DN22 x 28mm Copper Compression	<b>CC22-28</b>	
DN28 x 22mm Copper Compression	<b>CC28-22</b>	
DN28 x 28mm Copper Compression	<b>CC28-28</b>	
DN28 x 35mm Copper Compression	<b>CC28-35</b>	
DN32 x 22mm Copper Compression	<b>CC32-22</b>	
DN32 x 28mm Copper Compression	<b>CC32-28</b>	
DN32 x 35mm Copper Compression	<b>CC32-35</b>	



## FLOWFLEX ADAPTERS

Flexigas

Description	Model No.	Price Each
Flowflex 22mm (mouth) to Flexigas DN15	<b>AA15</b>	
Flowflex 28mm (mouth) to Flexigas DN22	<b>AA22</b>	
Flowflex 35mm (mouth) to Flexigas DN28	<b>AA28</b>	



## SELF AMALGAMATING TAPE

Description	Model No.	Price Each
25mm x 3m	<b>TIFTAPE</b>	

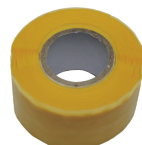

## TUBING - FLEXIGAS™ AND FLEXIGAS DS™

Flexigas

Description	Model No.	Price Each
15MM Flexible Gas Pipe 25m Box	<b>DN15-15</b>	
15MM Flexible Gas Pipe 25m Box	<b>DN15-25</b>	
15MM Flexible Gas Pipe 50m Box	<b>DN15-50</b>	
22MM Flexible Gas Pipe 15m Box	<b>DN22-15</b>	
22MM Flexible Gas Pipe 25m Box	<b>DN22-25</b>	
22MM Flexible Gas Pipe 50m Spool	<b>DN22-50</b>	
28MM Flexible Gas Pipe 15m Box	<b>DN28-15</b>	
28MM Flexible Gas Pipe 25m Box	<b>DN28-25</b>	
28MM Flexible Gas Pipe 50m Spool	<b>DN28-50</b>	
32MM Flexible Gas Pipe 15m Box	<b>DN32-15</b>	
32MM Flexible Gas Pipe 25m Box	<b>DN32-25</b>	
32MM Flexible Gas Pipe 50m Spool	<b>DN32-50</b>	
22MM Flexible Gas Pipe 25m Box	<b>DS-22-25</b>	
28MM Flexible Gas Pipe 25m Box	<b>DS-28-25</b>	



## FITTINGS

Flexigas

Description	Model No.	Price Each
DN15 x 1/2" Male BSP	<b>SM15-12</b>	
DN22 x 3/4" Male BSP	<b>SM22-34</b>	
DN28 x 1" Male BSP	<b>SM28-10</b>	
DN32 x 1 1/4" Male BSP	<b>SM32-114</b>	
DN15 x 1/2" Female BSP	<b>SF15-12</b>	
DN22 x 3/4" Female BSP	<b>SF22-34</b>	
DN28 x 1" Female BSP	<b>SF28-10</b>	
DN32 x 1 & 1/4" Female BSP	<b>SF32-114</b>	
DN15 Straight Union	<b>SU15</b>	
DN22 Straight Union	<b>SU22</b>	
DN28 Straight Union	<b>SU28</b>	
DN32 Straight Union	<b>SU32</b>	



## EQUAL TEES

Flexigas

Description	Model No.	Price Each
DN15 Equal Tee	<b>TT15</b>	
DN22 Equal Tee	<b>TT22</b>	
DN28 Equal Tee	<b>TT28</b>	
DN32 Equal Tee	<b>TT32</b>	



## FLEXIGAS ELBOW

Flexigas

Description	Model No.	Price Each
Elbow DN15	<b>EE15</b>	
Elbow DN22	<b>EE22</b>	
Elbow DN28	<b>EE28</b>	
Elbow DN32	<b>EE32</b>	



**The high quality CSST system that should be part of every merchants standard stock.**



**Flexigas is an innovative CSST solution perfect for everyday jobs like refurb and retrofits, as well as new builds. With better margins for merchants than copper while still doing all the same jobs, the system is a must have in your standard stock selection.**

- UK's largest CSST fitting range with over 150 fittings, making transition between copper and Flexigas seamless.
- Range of patented features, making gas installations safer and easier.
- Free silicone tape include in every box and spool.



KM 598726  
EN 15286

**Flexigas**

# Cooker Hoses & Fittings

## BLACK COOKER HOSES



Description	Model No.	Price Each	Price 5s
<b>Bayonet NG – BS669-1</b>			
3ft x 1/2"	<b>H3B</b>		
4ft x 1/2"	<b>H4B</b>		
5ft x 1/2"	<b>H6B</b>		
6ft x 1/2"	<b>H5B</b>		
<b>Nut &amp; Union NG</b>			
3ft x 1/2"	<b>H3U</b>		
4ft x 1/2"	<b>H4U</b>		



## MICROPOINT NG BLACK COOKER HOSES – BS669-1



Description	Model No.	Price Each
3ft x 3/8" Single	<b>H3M</b>	
3' 6" x 3/8" Single	<b>H35M</b>	
4ft x 3/8" Single	<b>H4M</b>	



## FITTINGS



Description	Model No.	Price Each
Bayonet Elbow	<b>CS</b>	
Straight bayonet CE socket 1/2"	<b>CSST</b>	
Micropoint CE socket	<b>CSMI</b>	
Straight wall connector 15mm capillary	<b>REWCS</b>	
Angled wall connector 1/2 BSP"	<b>REWCA</b>	
Gas Meter Union 22mm	<b>GMU22</b>	
Gas Meter Union 22 x 28mm	<b>GMU</b>	
Gas Meter Union 28mm	<b>GMU28</b>	



## GAS TEST PRESSURE POINT LONG TAIL



The Gas Finger is a gas pressure test point and is suitable for use on soldered, compression and also crimp fittings. The Gas Finger is fitted when a pressure test point is required in a copper gas line, often in a commercial or domestic environment.



Description	Model No.	Price Each	Price
15mm	<b>GASFIN</b>		

## YELLOW COOKER HOSES – EN14800



Description	Model No.	Price Each
<b>Stainless Steel Bayonet</b>		
1000mm x 1/2" Single	<b>H1YB</b>	
1250mm x 1/2" Single	<b>H2YB</b>	
<b>Micropoint Stainless Steel</b>		
1000mm x 1/2" Single	<b>H1MY</b>	
1250mm x 1/2" Single	<b>H2MY</b>	



## CATERING HOSE – BS669-2



Quick release

Description	Model No.	Price Each
1000mm x 1/2"	<b>CHO11</b>	
1500mm x 1/2"	<b>CHO15</b>	
1000mm x 3/4"	<b>CHO31</b>	
1500mm x 3/4"	<b>CHO35</b>	



## HOB FLEX – BSEN 161-2002



Description	Model No.	Price Each
Gas hob connector kit	<b>HFLEX</b>	
Gas hob connector kit c/w test point ball valve	<b>HFPL</b>	



## COOKER STABILITY CHAIN



Description	Model No.	Price Each
Set Complete Kit, Bagged	<b>CSC</b>	



## SAFFIRE REMOTE FIRE VALVE



3 year warranty  
 OFTEC approved  
 Suitable for Bio Fuels  
 Manual On/Off for servicing  
 Manual reset  
 1/4" BSP Parallel threads  
 Remote sensing  
 Conforms to BS 5410 Part 1



Description	Model No.	Price Each
1/4" 90 Degree 3m	<b>KFV9030</b>	

## ISOLATING VALVES

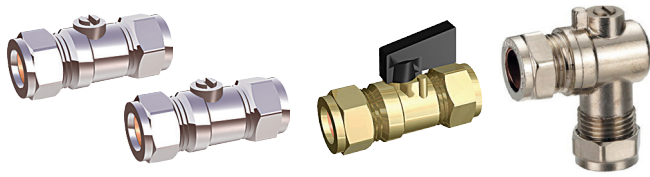

Description	Model No.	Price Each	Price 10s
15mm Brass	B844		
15mm Chrome	B845		
22mm Brass	B842		
22mm Chrome	B843		
<b>Large Bore</b>			
5mm Chrome	B849		
<b>Heavy Pattern</b>			
15mm Brass	B850		
<b>With Small Lever</b>			
15mm Brass	ISOBL		
15mm Chrome	ISOCL		
<b>Angled Isolating Valve</b>			
15mm Chrome	B852		

## ISOLATING VALVES - FULL BORE

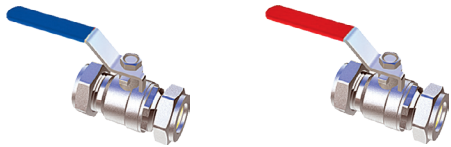

Description	Model No.	Price Each	Price 10s
<b>With Large Lever</b>			
15mm Red Lever	B15R		
22mm Red Lever	B22R		
15mm Blue Lever	B15B		
22mm Blue Lever	B22B		
<b>With Red &amp; Blue Optional Handles</b>			
15mm	B15RB		
22mm	B22RB		

## SELF CUTTING ISOLATING VALVE



Description	Model No.	Price Each
15mm Chrome	SCISO	



## DOUBLE CHECK VALVES



### Double Check Valve

Description	Model No.	Price Each
15mm Brass	DCV15	
22mm Brass	DCV22	



## GAS COCK



Suitable for Water, Oil & Gas

Description	Model No.	Price Each
15mm Chrome	B15Y	
22mm Chrome	B22Y	



## GAS LEVER MINI BALL VALVES CXC



Description	Model No.	Price Each
8mm straight	MBV8	
10mm straight	MBV10	
15mm straight	MBV15	
8mm angle	MBVA8	
10mm angle	MBVA10	



## SERVICE VALVES



1/2" to 15mm Compression

Description	Model No.	Price 10s
1/2" x 15mm Angled	B847	
1/2" x 15mm Straight	B846	



## BIB TAP



BS 1010

Description	Model No.	Price Each
With D Check Valve	BICH	
Without D Check	BIB	
Through the Wall Pipe & Flange	WBIB	
1/2" Hose Union Only	BHU	

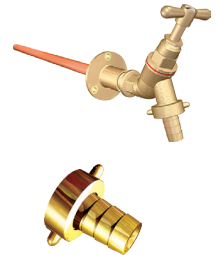

## STOPCOCKS



BS 1010



Description	Model No.	Price Each
15mm Brass	SC15	
22mm Brass	SC22	



## STOPCOCK CONVERTERS



Copper to MDPE

Description	Model No.	Price Each
15 x 20mm	SA1	
15 x 25mm	SA2	
22 x 25mm	SA3	

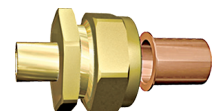

# VITOW Valves

## PUMP VALVES



22mm Brass

Description	Model No.	Price Each
Gate Type	<b>PVG22</b>	
Ball Type	<b>PVBA22</b>	



## BYPASS VALVE



22mm Chrome

Description	Model No.	Price Each
Angled	<b>BPV</b>	
Straight	<b>BPVS</b>	



## SAFETY RELIEF VALVE



Brass Body 1/2" BSP, 3 Bar

Description	Model No.	Price Each
Valve Only	<b>ASV1</b>	
Valve with Gauge	<b>ASV</b>	



## AIR VENTS



Automatic Brass Bottle Vents

Description	Model No.	Price Each
3/8" BSP	<b>AVENT1</b>	
1/2" BSP	<b>AVENT2</b>	
15mm	<b>AVENT3</b>	



## 1/2" THERMOSTATIC BLENDING VALVES



Description	Model No.	Price Each
In Line Valve	<b>TBVB</b>	
With Panel Mount Faceplate	<b>TBVC</b>	



## 3/4" LEVER BALLVALVE TEST POINT



3/4" Approved F x F Lever Ball Valve - Yellow

Model No.	Price Each
<b>BVL34</b>	



## GATE VALVES



BS 5154

Description	Model No.	Price Each
15mm Brass Valve	<b>GV15</b>	
22mm Brass Valve	<b>GV22</b>	

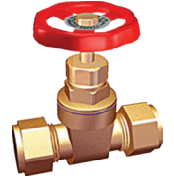

## DRAIN OFF COCKS



Description	Model No.	Price Each
15mm Pushfit	<b>DOC5</b>	
15mm Capillary	<b>DC155</b>	
15mm Self Cutting	<b>SCDC</b>	

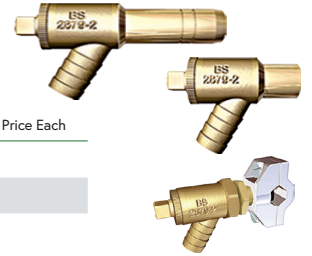

## PRESSURE REDUCING VALVE



1.5 to 6 Bar, 22mm Valve & Gauge

Description	Model No.	Price Each
15mm Converter Set	<b>PRV15</b>	



## THERMOSTATIC MIXING VALVE



Compliant with BS1287, BSEN1111 NHSE & HGN



Description	Model No.	Price Each
15mm Chrome	<b>BV15</b>	



## AIR FINGER



Air Finger is fitted when a manual air vent is required on heating or hot and cold water lines.

Description	Model No.	Price Each
Air Release Point	<b>AIRFIN</b>	



## REDUCING FINGER



Suitable for use on soldered, compression and also crimp fittings.

Model No.	Price Each
<b>REDFIN</b>	





## TAP TO COMPRESSION



Description	Model No.	Price Each	Price 50s
1/2" x 15mm x 15cm	FL1SH		
1/2" x 15mm x 30cm	FL1		
1/2" x 15mm x 45cm	FL4		
1/2" x 15mm x 70cm	FL6		
3/4" x 15mm x 30cm	FL3		
3/4" x 15mm x 45cm	FL3L		
3/4" x 15mm x 70cm	FL3XL		
3/4" x 22mm x 30cm	FL2		
3/4" x 22mm x 45cm	FL7		
1/2" x 15mm x 30cm	FL1L		
<b>With isolating valves</b>			
1/2" x 15mm x 30cm	FL1V		
1/2" x 15mm x 45cm	FL1VL		
3/4" x 22mm x 30cm	FL2V		



## TAP TO PUSHFIT / VALVE



Large Bore



Description	Model No.	Price Each
1/2" x 15mm x 30cm	FL1VP	

## PUSHFIT TO PUSHFIT



Large Bore



Description	Model No.	Price Each
15 x 15mm x 30cm	FL10P	
22 x 22mm x 30cm	FL11P	

## COMP TO COMP



Description	Model No.	Price Each
15 x 15mm x 30cm	FL10	
22 x 22mm x 30cm	FL11	

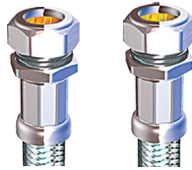

## TAP TO TAP



Description	Model No.	Price Each	Price 50s
1/2" x 1/2" x 30cm	FL8		
1/2" x 1/2" x 45cm	FL8L		



## MONOBLOC TO COMP



Priced in Pairs

Description	Model No.	Price Each	Price 50s
10 x 15mm x 30cm	FLM10		
12 x 15mm x 30cm	FLM12		



## FLEXI TAP TAIL ADAPTERS



Fits into a 15mm standard isolating valve

Description	Model No.	Price Each
1/2" Pair tail adapters	FTA1	
3/8" Pair tail adapters	FTA2	



## MONOBLOC TO TAP



Priced in Pairs

Description	Model No.	Price 5s	Price 50s
10mm x 1/2" x 30cm	FLM10T		
10mm x 1/2" x 45cm	FLM10TL		
12mm x 1/2" x 30cm	FLM12T		
12mm x 1/2" x 45cm	FLM12TL		



## TAP TO PUSHFIT



Description	Model No.	Price Each
3/4" x 22mm x 30cm	FL2P	



# VITOW WRAS Flexible Tap Connectors

## TAP TO COMPRESSION - WRAS



Description	Model No.	Price Each
1/2" x 15mm x 15cm	FL1SHW	
1/2" x 15mm x 30cm	FL1W	
1/2" x 15mm x 45cm	FL4W	
3/4" x 15mm x 30cm	FL3W	
3/4" x 22mm x 30cm	FL2W	



## MONOBLOC TO TAP - WRAS



Priced in Pairs

Description	Model No.	Price 5s
10mm x 1/2" x 30cm	FLM10TW	
12mm x 1/2" x 30cm	FLM12TW	



## MONOBLOC TO COMP - WRAS



Priced in Pairs

Description	Model No.	Price Each
10 x 15mm x 30cm	FLM10W	
12 x 15mm x 30cm	FLM12W	



## TAP TO COMPRESSION / VALVE - WRAS



With isolating valve

Description	Model No.	Price Each
1/2" x 15mm x 30cm	FL1VW	



## TAP TO TAP - WRAS



Description	Model No.	Price Each
1/2" x 1/2" x 30cm	FL8W	



## FLEXIBLE TAP CONNECTOR - WRAS



With isolating valve

Description	Model No.	Price Each
Short 15cm Flexible Tap Connector 15mm Iso	IFL1SH	



# surestop®

Protect your home with the modern day stopcock

Instant protection  
Wont seize up  
No electrics or batteries



[www.surestop.co.uk](http://www.surestop.co.uk)

FOR MORE INFORMATION SEE PAGE 88

## STRAIGHT COUPLINGS



Description	Model No.	Bag Qty	Box Qty	Price Each
8mm	EF8	25	2500	
10mm	EF10	25	1250	
12mm	EF12	1	1000	
15mm	EF15	25	1000	
22mm	EF22	25	500	
28mm	EF28	10	200	
35mm	EF35	10	100	

## 90° ELBOWS



Description	Model No.	Bag Qty	Box Qty	Price Each
8mm	EFE8	25	2000	
10mm	EFE10	25	1800	
15mm	EFE15	25	1000	
22mm	EFE22	25	250	
28mm	EFE28	10	150	

## METRIC TO IMPERIAL ADAPTORS



Description	Model No.	Bag Qty	Box Qty	Price Each
15mm	EFA1512	25	1000	
22mm	EFA2234	25	500	
28mm	EFA281	10	200	

## 45° ELBOWS



Description	Model No.	Bag Qty	Box Qty	Price Each
15mm	EFOE15	10	1000	
22mm	EFOE22	10	250	
28mm	EFOE28	10	200	

## 45° STREET ELBOWS



Description	Model No.	Bag Qty	Box Qty	Price Each
10mm	EFSO10	25	1800	
15mm	EFSO15	25	1000	
22mm	EFSO22	25	250	
28mm	EFSO28	10	200	

## SLIP COUPLINGS

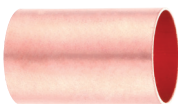

Description	Model No.	Bag Qty	Box Qty	Price Each
15mm	EF15	25	1000	
28mm	EF28	10	200	

## 90° STREET ELBOWS



Description	Model No.	Bag Qty	Box Qty	Price Each
10mm	EFSE10	25	1800	
15mm	EFSE15	25	1000	
22mm	EFSE22	25	250	
28mm	EFSE28	10	150	

## STREET ELBOWS - LONG RADIUS

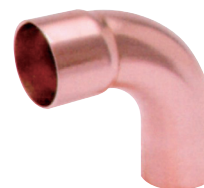

Description	Model No.	Bag Qty	Box Qty	Price Each
15mm	EFSEL15	500	25	
22mm	EFSEL22	100	10	

# VITOW End Feed Fittings TO BSEN1254

## REDUCER TEES

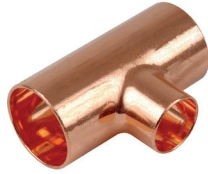

Description	Model No.	Bag Qty	Price Each	Box Qty
15-15-22	EFT112	25		300
22-15-15	EFT211	25		175
22-15-22	EFT212	10		250
22-22-15	EFT221	25		250

## EQUAL TEES



Description	Model No.	Bag Qty	Box Qty	Price Each
8mm	EFT8	25	1250	
10mm	EFT10	25	1000	
12mm	EFT12	25	800	
15mm	EFT15	25	500	
22mm	EFT22	25	200	
28mm	EFT28	10	100	
42mm	EFT42	1	25	

## REDUCING COUPLINGS

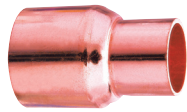

Description	Model No.	Bag Qty	Box Qty	Price Each
10-8mm	EF108	25	500	
15-8mm	EF158	25	500	
15-10mm	EF1510	25	500	
22-15mm	EF2215	10	500	
28-15mm	EF2815	10	250	
28-22mm	EF2822	10	250	

## FITTINGS REDUCERS

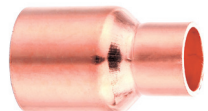

Description	Model No.	Bag Qty	Box Qty	Price Each
10-8mm	EFR108	25	500	
15-8mm	EFR158	25	250	
15-10mm	EFR1510	25	250	
15-12mm	EFR1512	25	500	
22-15mm	EFR2215	25	500	
28-15mm	EFR2815	10	250	
28-22mm	EFR2822	10	250	

## END CAPS

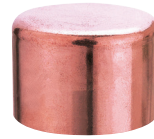

Description	Model No.	Bag Qty	Box Qty	Price Each
8mm	EFC8	25	500	
10mm	EFC10	25	500	
15mm	EFC15	25	500	
22mm	EFC22	25	1000	
28mm	EFC28	10	250	

## REDUCER TEES

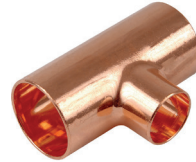

Description	Model No.	Bag Qty	Box Qty	Price Each
28-22-22	EFT2822	100	10	
28-22-28	EFT28228	100	10	
28-28-15	EFT28281	150	10	
28-28-22	EFT28282	100	10	

## TAP CONNECTORS



Description	Model No.	Bag Qty	Price Per Bag
<b>Straight</b>			
15mm x 1/2"	EFT1512	25	
22mm x 3/4"	EFT2234	25	
<b>Bent</b>			
22mm x 3/4"	EFBT2234	25	

## FULL CROSSOVERS



Description	Model No.	Bag Qty	Box Qty	Price Each
15mm	EFFC15	20	200	
22mm	EFFC22	10	80	

## PART CROSSOVERS



Description	Model No.	Bag Qty	Box Qty	Price Each
15mm	EFPC15	20	200	
22mm	EFPC22	10	80	

### LEAD TO MDPE

Description	Model No.	Price Each
7lb x 20mm	<b>LL720</b>	
7lb x 25mm	<b>LL725</b>	

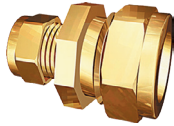

### FLANGE PLUG

Description	Model No.	Price Each
1/2"	<b>BFP3</b>	
3/4"	<b>BFP4</b>	



### BACKNUTS

Description	Model No.	Price Each
1/2"	<b>BKN1</b>	
3/4"	<b>BKN2</b>	
1 1/4"	<b>BKN4</b>	
1 1/2"	<b>BKN5</b>	



### SOCKET

Description	Model No.	Price Each
1/2"	<b>BS2</b>	

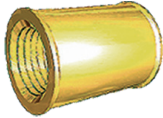

### BLANK CAPS

Description	Model No.	Price Each
1/2"	<b>BBC2</b>	
3/4"	<b>BBC3</b>	



### HEXAGONAL BUSH

Description	Model No.	Price Each
1/2" x 3/8"	<b>BHB4</b>	
3/4" x 1/2"	<b>BHB7</b>	



### UNIVERSAL REDUCER

Description	Model No.	Price Each
3/4" Male to 5/8" x 1/2" Female	<b>BRU</b>	

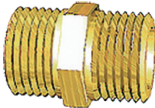

### LEAD TO COPPER

Description	Model No.	Price Each
5lb x 15mm	<b>LL5</b>	
6lb x 15mm	<b>LL6</b>	
7lb x 15mm	<b>LL7</b>	
9lb x 22mm	<b>LL9</b>	

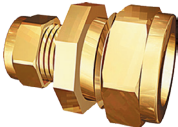

### STOP END CAPS

**WRAS APPROVED PRODUCT**

Description	Model No.	Bag Qty	Price Each	Box Qty
15mm	<b>SREC15</b>	25		500
22mm	<b>SREC22</b>	10		250



### TAP CONNECTORS

**WRAS APPROVED PRODUCT**

Description	Model No.	Bag Qty	Price Each
<b>Bent</b>			
22mm x 3/4"	<b>SRBT2234</b>	10	
15mm x 1/2"	<b>SRBT1512</b>	10	



### REDUCING COUPLINGS

**WRAS APPROVED PRODUCT**

Description	Model No.	Bag Qty	Box Qty	Price Each
22-15mm	<b>SR2215</b>	25	500	



### STRAIGHT COUPLINGS

**WRAS APPROVED PRODUCT**

Description	Model No.	Bag Qty	Box Qty	Price Each
15mm	<b>SRC15</b>	25	800	
22mm	<b>SRC22</b>	25	500	



### TEES

**WRAS APPROVED PRODUCT**

Description	Model No.	Bag Qty	Box Qty	Price Each
15mm	<b>SRT15</b>	25	500	
22mm	<b>SRT22</b>	10	200	
22-15-22	<b>SRT212</b>	10	250	
22-22-15	<b>SRT221</b>	10	175	



### 90° ELBOWS

**WRAS APPROVED PRODUCT**

Description	Model No.	Bag Qty	Box Qty	Price Each
15mm	<b>SRE15</b>	25	1000	
22mm	<b>SRE22</b>	10	250	



### FITTINGS REDUCERS

Description	Model No.	Bag Qty	Box Qty	Price Each
22-15mm	<b>SRR2215</b>	25	500	



### 45° ELBOWS

**WRAS APPROVED PRODUCT**

Description	Model No.	Bag Qty	Box Qty	Price Each
15mm	<b>SROE15</b>	10	1000	
22mm	<b>SROE22</b>	10	250	

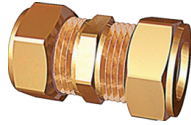

## VITOW Compression Fittings TO BSEN1254

**STRAIGHT COUPLINGS**

Description	Model No.	Bag Qty.	Price Each
10mm	CC10	10s	
12mm	CC12	10s	
15mm	CC15	10s	
22mm	CC22	10s	
35mm	CC35	1	
15mm Repair	CCR15	5s	
22mm Repair	CCR22	5s	

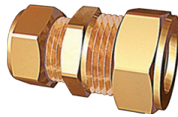
**REDUCERS**

Description	Model No.	Bag Qty.	Price Each
10mm x 8mm	CC1008	10s	
15mm x 8mm	CC1508	10s	
15mm x 10mm	CC1510	10s	
15mm x 12mm	CC1512	10s	
22mm x 15mm	CC2215	10s	
28mm x 15mm	CC2815	10s	
28mm x 22mm	CC2822	10s	

**90° ELBOWS**

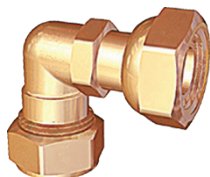

Description	Model No.	Bag Qty.	Price Each
8mm	CE8	10s	
10mm	CE10	10s	
12mm	CE12	10s	
15mm	CE15	10s	
22mm	CE22	10s	
28mm	CE28	10s	
22mm x 15mm	CE2215	10s	

**BENT TAP CONNECTORS**

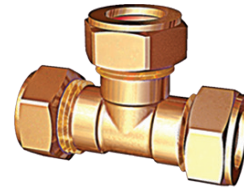
Description	Model No.	Bag Qty.	Price Each
15mm x 1/2"	CBT1512	10s	
22mm x 3/4"	CBT2234	10s	

**EQUAL TEES**

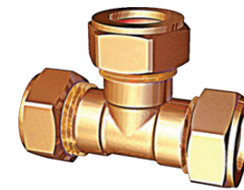
Description	Model No.	Bag Qty.	Price Each
8mm	CT8	10s	
10mm	CT10	10s	
15mm	CT15	10s	
22mm	CT22	10s	
28mm	CT28	10s	
35mm	CT35	1	

**REDUCING TEES - (CXCXC)**

Description	Model No.	Bag Qty.	Price Each
15 x 15 x 22mm	CT112	10s	
22 x 15 x 15mm	CT211	10s	
22 x 15 x 22mm	CT212	10s	
22 x 22 x 15mm	CT221	10s	

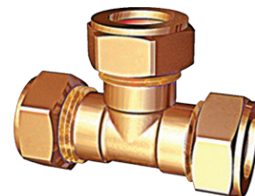
**REDUCING TEES - (CXCXF)**

Description	Model No.	Bag Qty.	Price Each
15 x 15mm x 1/2"	CTF1512	1	
22 x 22mm x 3/4"	CTF2234	1	

**STOP ENDS**

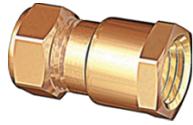

Description	Model No.	Bag Qty.	Price Each
8mm	CS8	10s	
10mm	CS10	10s	
15mm	CS15	10s	
22mm	CS22	10s	
28mm	CS28	10s	
35mm	CS35	1	

## FEMALE STRAIGHT CONNECTORS

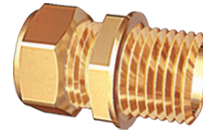

Description	Model No.	Bag Qty.	Price Each
10mm x 1/4"	CTCF1014	10s	
10mm x 3/8"	CTCF1038	10s	
15mm x 1/4"	CTCF1514	10s	
15mm x 3/8"	CTCF1538	10s	
15mm x 1/2"	CTCF1512	10s	
15mm x 3/4"	CTCF1534	10s	
22mm x 1/2"	CTCF2212	10s	
22mm x 3/4"	CTCF2234	10s	
22mm x 1"	CTCF221	10s	
28mm x 1"	CTCF281	5s	

## MALE STRAIGHT CONNECTORS



Description	Model No.	Bag Qty.	Price Each
10mm x 1/2"	CTCM1012	10s	
12mm x 3/8"	CTCM1238	10s	
15mm x 3/8"	CTCM1538	10s	
15mm x 1/2"	CTCM1512	10s	
15mm x 3/4"	CTCM1534	10s	
22mm x 1/2"	CTCM2212	10s	
22mm x 3/4"	CTCM2234	10s	
22mm x 1"	CTCM221	10s	
28mm x 1"	CTCM281	5s	
35mm x 1 1/4"	CTCM35114	1	

## FEMALE ELBOWS

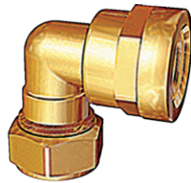

Description	Model No.	Bag Qty.	Price Each
15mm x 1/2"	CEF1512	10s	
15mm x 3/4"	CEF1534	10s	
22mm x 3/4"	CEF2234	10s	
22mm x 1"	CEF221	10s	
28mm x 1"	CEF281	5s	

## MALE ELBOWS

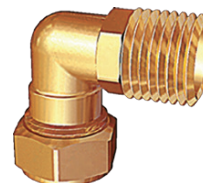

Description	Model No.	Bag Qty.	Price Each
15mm x 1/2"	CEM1512	10s	
15mm x 3/4"	CEM1534	10s	
22mm x 1"	CEM221	10s	
28mm x 1"	CEM281	5s	

## REDUCING SETS - 3 PIECE

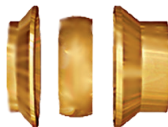

Description	Model No.	Bag Qty.	Price Each
15mm x 8mm	CR158	10s	
15mm x 10mm	CR1510	10s	
22mm x 15mm	CR2215	10s	
28mm x 22mm	CR2822	10s	

## TAP CONNECTORS

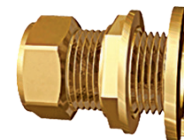

Description	Model No.	Bag Qty.	Price Each
15mm	CTC15	10s	
22mm	CTC22	10s	
28mm	CTC28	5s	

## WALLPLATE ELBOW

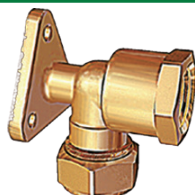

Description	Model No.	Bag Qty.	Price Each
15mm x 1/2"	CWP1512	10s	
22mm x 3/4"	CWP2234	10s	

## STRAIGHT TAP CONNECTORS

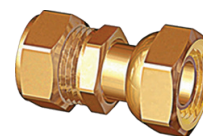

Description	Model No.	Bag Qty.	Price Each
15mm x 1/2"	CTC1512	10s	
15mm x 3/4"	CTC1534	10s	
22mm x 3/4"	CTC2234	10s	

## COMPRESSION STOPCOCK WITH REMOTE SWITCH



Description	Model No.	Price Each
15mm with 2m Remote Switch	SSREM15C	
22mm with 2m Remote Switch	SSREM22C	
22mm with 6m Remote Switch	SSREM22C6M	

## PUSHFIT STOPCOCK WITH REMOTE SWITCH



Description	Model No.	Price Each
15mm with 6m Remote Switch	SSREM156M	
22mm with 6m Remote Switch	SSREM226M	

## EXTENSION TUBE



Description	Model No.	Price Each
2m	SSTUB2M	
6m	SSTUB6M	

## MDPE PUSHFIT STOPCOCK



Description	Model No.	Price Each
25/22 MDPE Pushfit Stopcock	SURE2522	
25/22 MDPE Pushfit Stopcock with 2m Remote Switch	SSREM2522	

## STOPCOCK



Description	Model No.	Price Each
15mm Push Fit Stopcock with 2m Remote Switch	SSREM15	
22mm Push Fit Stopcock with 2m Remote Switch	SSREM22	
15mm Push Fit Stopcock	SURE15	
22mm Push Fit Stopcock	SURE22	



## COMPRESSION STOPCOCK



Description	Model No.	Price Each
15mm	SURE15C	
22mm	SURE22C	



## EARTH CROSS BONDING KIT

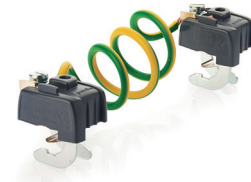

Description	Model No.	Price Each
15mm	SSECBK15	
22mm	SS22EBK22	

## UPGRADE KIT



Description	Model No.	Price Each
2m	SSUK2M	
6m	SSUK6M	

## SERVICE VALVE WITH REMOTE SWITCH



Description	Model No.	Price Each
15mm	SSREM22SV	
15mm with 6m Remote Switch	SSREM15SV6M	
22mm with 6m Remote Switch	SSREM22SV6M	



## ALADDIN EASY FIT ISOLATORS



Aladdin EasyFit Isolator the emergency isolation valve, allows full isolation of flowing hot or cold water in emergencies or to conduct general maintenance, ideal when stopcocks have failed or are inaccessible.



Description	Model No.	Price Each
15mm Isolator Starter Kit	EASY	
15mm Isolator Refill Kit	EASYR	
15mm Isolator Tool Kit	EASYT	
22mm Isolator Starter Kit	EASY22	
28mm Isolator Starter Kit	EASY28	
22mm Isolator Refill Kit	EASYR22	
28mm Isolator Refill Kit	EASYR28	
Toolkit for 22mm & 28mm	EASYTOOL	

## ALADDIN AUTOMATIC RAD AIR VENTS



0.1-10 Bar up to 120°



Description	Model No.	Price Each
1/2" Vent - HV30C	ALAD	
1/2" Vent 2 PACK - HV30C	ALAD2	
MICRO BSP 1/8-1/4" CHRМ	ALAD3	
BSP 1/2" CHROME + BLANKING PLUG	ALAD4	
BSP CHRМ HV30 1/2" 1PK	ALAD5	
HV30C 1/2" CARTRIDGE	ALAD7	

**Aladdin**  
**EasyFit Isolator**

**Essential Kit for Plumbers!**

**Why use the Aladdin EasyFit Isolator?**

The Aladdin EasyFit Isolator clamps directly onto live pressurised pipe (hot or cold), safely providing a full bore quarter turn valve (permanent stopcock), no need to restrict services or freeze pipes.

**10 YEARS GUARANTEE**

COPPER PIPE, PEX PIPE, POLYBUTYLENE PIPE, MULTI LAYER PIPE

**WRAS**  
1910312  
APPROVED PRODUCT

**'WRAS approved Stopcock'**  
The quick-fit plumbing isolation valve for pressurised pipe

**Aladdin**  
**Autovents**

**SAVE £££'s SAVE ENERGY**

**Why use Aladdin Autovents?**

- Automatically bleed radiators and towel rails
- Keep radiators hot to the top
- Improve heat output and saves energy
- Easy to fit no need to drain the system
- No air = reduced corrosion = extended radiator life
- Reduces radiator noise

**5 YEAR GUARANTEE**

**BSRIA**

Fully automatic radiator de-aeration valves

# Bathroom Accessories

## BATH SCREEN SEALS



10% off mixed 10s

Description	Model No.	Price Each
-------------	-----------	------------

### 7mm Drop

4-6mm Glass x 1m	SHS1	
4-6mm Glass x 2m	SHS11	
8-10mm Glass x 1m	SHS9	



### 12mm Drop

8-10mm Glass x 1m	SHS10	
-------------------	-------	--

### 16mm Drop

4-6mm Glass x 1m	SHS5	
------------------	------	--

### 23mm Drop

4-6mm Glass x 1m	SHS7	
8-10mm Glass x 1m	SHS34	

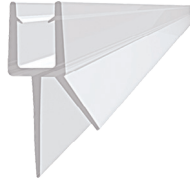

### 35mm Drop

4-6mm Glass x 1m	SHS41	
8-10mm Glass x 1m	SHS44	

## CHANNEL SEALS



10% off mixed 10s

Description	Model No.	Price Each
-------------	-----------	------------

### 5mm Drop

2 metre lengths	BIF4	
-----------------	------	--

### 5mm Drop

2 metre lengths	BIF5	
-----------------	------	--

### 25mm Drop

2 metre lengths	BIF6	
-----------------	------	--



## BI-FOLD SEAL



10% off mixed 10s

Description	Model No.	Price Each
-------------	-----------	------------

### 16mm Drop

2 metre lengths	BIF3	
-----------------	------	--

### 20mm Drop

2 metre lengths	BIF2	
-----------------	------	--

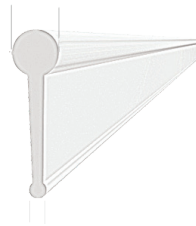

## MAGNETIC DOOR SEALS



10% off mixed 10s For Straight & Curved Doors

Description	Model No.	Price Each
-------------	-----------	------------

4-6mm Glass	SHSM	
8mm Glass	SHSM2	



## TRIMLUX BATH SEAL

Pro White with Holes

Description	Model No.	Price Each
-------------	-----------	------------

1.85m lengths	TLUX	
---------------	------	--



## SHOWER TRAY SEAL



Aqua Seal

Description	Model No.	Price Each
-------------	-----------	------------

2.0 metre	AQ2	
2.3 metre	AQ23	
2.8 metre	AQ28	
3.4 metre	AQ34	
4.0 metre	AQ4	



## GRAB RAILS

1" Diameter Steel

Description	Model No.	Price Each
-------------	-----------	------------

12" Chrome	GR12C	
12" White	GR12W	
18" Chrome	GR18C	
18" White	GR18W	
24" Chrome	GR24C	
24" White	GR24W	



## BASIN BRACKETS



Description	Model No.	Price Each
-------------	-----------	------------

<b>Pressed Metal Back Mount Brackets</b>		
Pair	BASB	
<b>Cast Metal Towel Holder Brackets</b>		
Pair	BRACB	



## CISTERN BRACKET



Pair of Bent Metal Brackets

Description	Model No.	Price Each
-------------	-----------	------------

100mm x 70mm	CTSB	
--------------	------	--



## SHOWER SEAT



Steel Construction  
Hinged for Weights up to 150kg  
Fixings not included

Description	Model No.	Price Each
-------------	-----------	------------

White	SEAT	
-------	------	--



## NEO CROWN HEAD TAP REVIVERS



Description	Model No.	Price Each
-------------	-----------	------------

### Chrome on Metal Crown Heads

1/2"	TCK1	
------	------	--

### With Conversion Fittings

1/2" & 3/4"	TCK2	
-------------	------	--

## NEO LEVER HEAD TAP REVIVERS



With Neo LongLife Ceramic Discs



### Chrome on Metal Lever Heads

Description	Model No.	Price Each
-------------	-----------	------------

1/2"	TCK4	
------	------	--

3/4"	TCK6	
------	------	--

## NEO CROSS HEAD TAP REVIVERS



Description	Model No.	Price Each
-------------	-----------	------------

### Chrome on Metal Cross Heads

1/2"	TCK3	
------	------	--

### With Conversion Fittings

1/2" & 3/4"	TCK5	
-------------	------	--

## NEO MODERN CROSS HEAD TAP REVIVERS



With Neo LongLife Ceramic Discs



### Chrome on Metal Modern Cross Heads

Description	Model No.	Price Each
-------------	-----------	------------

1/2"	TCK7	
------	------	--

## ADAPTA-TAPS

Fits most Basin Bath & Sink Taps



Description	Model No.	Price Each
-------------	-----------	------------

Chrome	TC4	
--------	-----	--

## TAP HOLE STOPPERS



Description	Model No.	Price Each
-------------	-----------	------------

Tap, White	THSW	
------------	------	--

Tap, Chrome	THC	
-------------	-----	--

Cistern, Chrome	CHS	
-----------------	-----	--

## PLUG CHAINS



Description	Model No.	Price Each
-------------	-----------	------------

12" Ball & Stay	CH1	
-----------------	-----	--

12" Oval & Stay	CH4	
-----------------	-----	--

18" Ball & Hooks	CH8	
------------------	-----	--

18" Oval & Hooks	CH11	
------------------	------	--

## POP UP BASIN WASTE PLUG



Description	Model No.	Price Each
-------------	-----------	------------

Chrome	BWP	
--------	-----	--

## TOILET ROLL HOLDER



Description	Model No.	Price Each
-------------	-----------	------------

White Plastic	TRRWP	
---------------	-------	--

Holder	TRH	
--------	-----	--

**VITOW DOUCHE KIT**



Thermostatic Blending Valve, Chrome Head, 1.25m Hose Bracket with Outlet & Tap Wall Bracket



Description	Model No.	Price Each
1.25m Hose	<b>DKIT2</b>	

**SHOWER HOSE OUTLETS WITH STOP VALVE**



Chrome / Metal  
Quarter Turn Ceramic 1/2" BSP In & Out



9320R



9339



9312C

Description	Model No.	Price Each
Oval	<b>9320R</b>	
Half Round	<b>9339</b>	
Square	<b>9312C</b>	

**SHOWER HOSE OUTLETS**



Chrome / Metal  
1/2" BSP Male Inlet 1/2" BSP Male Hose Outlet



Description	Model No.	Price Each
Round Pattern	<b>8855</b>	

**HOSE OUTLET TAP & BRACKET**



Chrome / Metal  
Quarter Turn Ceramic Disc Tap



Description	Model No.	Price Each
1/2" In & Out	<b>DIAS6</b>	

**SHOWER/BASIN SWITCH OVER VALVE**



Diverts Tap Flow to Shower Hose



Description	Model No.	Price Each
Fits Most Taps	<b>WSV</b>	

**JAXI™**  
Best-Selling  
Range Of  
Bidet Kits!



Fantastic range of top performing, easy install bidet sets and bidet heads



## JAXI™ KIT



Handheld Bidet Head with Spring On-Off Lever  
Outlet Tap / Bracket  
1.25m Hose  
Temperature Control Blending Valve  
In-Line Valve for Discreet Installation



Description	Model No.	Price Each
Bidet Set	<b>JAXI</b>	

## JAXI™ BRASS



Chrome Head with Sprung On-Off Lever, 1/2" Brass BSP Connection, 1.25m Chrome Hose and Wall Bracket



Description	Model No.	Price Each
1.2m Hose & Bracket	<b>F002</b>	

## JAXI™ HEAD



Handheld Bidet Head  
Sprung On-Off Lever



Description	Model No.	Price Each
Head Only	<b>F002H</b>	
Spare Hose	<b>JAXIHOSE</b>	

## JAXI™ KIT MINI



Handheld Bidet Head  
Sprung On-Off Lever  
Outlet Tap / Bracket & 1.25m Hose



Description	Model No.	Price Each
Bidet Set	<b>JAXIM</b>	

## JAXI™ KIT SQUARE



Square Shape Handheld Bidet Head with Spring On-Off Lever  
Outlet Tap / Bracket  
1.25m Hose  
Temperature Controlled Blending Valve  
In-Line Valve for Discreet Installation



Description	Model No.	Price Each
Bidet Set - Square	<b>JAXISQ</b>	

## JAXI™ KIT MAXI



Handheld Bidet Shower with Spring On-Off Lever  
Outlet Tap / Bracket & 1.25m Hose  
Thermostatic Blending Valve  
Panel Mount with Front Plate  
Temperature Controlled



Description	Model No.	Price Each
Bidet Set	<b>JAXI2</b>	

## JAXI™ HEAD SQUARE



Hand Shower with On / Off Lever



Description	Model No.	Price Each
Head Only	<b>JHSQ</b>	

## JAXI™ LITE



Head and Bracket with 1.25m Metal Hose



Description	Model No.	Price Each
	<b>JLITE</b>	

## JAXI™ BAR



Bar Valve Bidet Set  
Chrome Head with Sprung On-Off Lever  
1/2" Brass BSP Connection  
1.25m Chrome Hose  
Wall Brackets  
Thermostatic Bar Valve



Description	Model No.	Price Each
Bidet Set	<b>JAXIBAR</b>	

# Shower Heads, Hoses & Brackets

## HI-FLOW HEAD

Single Spray Pattern Head  
Display Boxed



Description	Model No.	Price Each
Chrome	<b>HEAD1</b>	

## MULTI PATTERN HEAD

4 Position Spray Pattern Head  
Display Boxed



Description	Model No.	Price Each
Chrome	<b>HEAD2</b>	

## JAZZ HEAD



Description	Model No.	Price Each
Chrome on Metal Handset	<b>JAZH</b>	

## HOSE REDUCER

1/2" x 3/4" Chrome

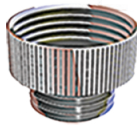

Description	Model No.	Price Each
Hose Adapter	<b>D022</b>	

## SHOWER BRACKETS

Chrome/Metal with Ball Joint  
Fits Conical Hose



Description	Model No.	Price Each
<b>Chrome/Metal with Ball Joint</b>		
Boxed	<b>8853</b>	
Fits Conical Hose	<b>D051</b>	
<b>Shower Head Bracket</b>		
For 19mm Riser Rail Chrome	<b>SHKB</b>	

## PLASTIC SHOWER HOSES



Description	Model No.	Price Each
<b>Easy Clean Luxury</b>		
1.5m with Rotating Connection	<b>TFH</b>	

## METAL SHOWER HOSE (CHROME)



1/2" Conical One End

Description	Model No.	Price Each
<b>Small Bore</b>		
1.25m Hose	<b>H4C</b>	
1.5m Hose	<b>H5C</b>	
1.75m Hose	<b>H6C</b>	
2m Hose	<b>H7C</b>	
<b>Large Bore</b>		
1.25m Hose	<b>CBH</b>	
1.5m Hose	<b>CBI</b>	
1.75m Hose	<b>CBJ</b>	
2m Hose	<b>CBK</b>	



## CHROME ON PLASTIC RAINHEAD



Description	Model No.	Price Each
200mm	<b>SHR</b>	



## RAIN HEAD ARM



Description	Model No.	Price Each
1/2" x 400mm	<b>SARM</b>	



## SQUARE ULTRA SLIM RAINHEAD



1/2" Swivel Joint / Stainless Steel

Description	Model No.	Price Each
200mm	<b>RAIN2</b>	



## CEILING ARM



1/2" x 120mm

Description	Model No.	Price Each
1/2" x 240mm	<b>ARM120</b>	



## RECTANGULAR ULTRA SLIM RAINHEAD



1/2" Swivel Joint / Stainless Steel

Description	Model No.	Price Each
200mm x 180mm	<b>RAIN3</b>	

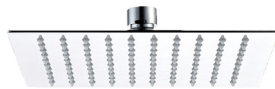

## CEILING ARM



1/2" x 240mm

Description	Model No.	Price Each
1/2" x 240mm	<b>ARM240</b>	



## ROUND ULTRA SLIM RAINHEAD



1/2" Swivel Joint / Stainless Steel

Description	Model No.	Price Each
200mm	<b>RAIN1</b>	



## CHROME ON BRASS RAINHEADS



1/2" Swivel Joint

Description	Model No.	Price Each
200mm	<b>RS8</b>	
150mm	<b>RS6</b>	



# VITOW Rain Head Kits



## COMPLETE STAINLESS STEEL SHOWER KIT



230mm (9") Head  
Swivel joint on brass  
Height adjustable rail  
3 function handset & thermostatic mixer



Model No.      Price Each      Price 4s

**SHK3**

## CHROME ON BRASS RAIN HEAD KIT



Stainless steel riser rail  
ABS overhead  
Hand shower



Model No.      Price Each      Price 4s

**SHK2**

## JAZZ KIT - LUXURY CHROME ON BRASS



Fixed Hand Shower Bracket

Diverter Switch

To Mixer Tap  
or Valve

700mm Max



Model No.      Price Each      Price 4s

**JAZKIT**

## JAZZ KIT 3 - LUXURY CHROME ON BRASS



Adjustable Hand Shower Bracket

Thermostatic Mixer

2700mm Max



Model No.      Price Each      Price 4s

**JAZKIT3**



## SHOWER MOUNTS



15mm Inlet  
1/2" Chrome Mountings for External Shower



Description	Model No.	Price Each	Price 10s
Valves	<b>BARY</b>		

## SHOWER MOUNTS



15mm Inlet  
1/2" Chrome Mountings for External Shower

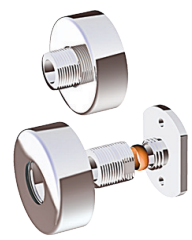

Description	Model No.	Price Each	Price 10s
Valves	<b>BAR</b>		

## THERMOSTATIC BAR SHOWER SURFACE MOUNT MIXER



1/2" Inlets - 150mm Centres



Model No.	Price Each	Price 4s
<b>TMV</b>		

## DJANGO MIXER VALVE



Not Thermostatic - Concealed



Description	Model No.	Price Each
1 Outlet	<b>DJ7</b>	
3 Outlet	<b>DJ8</b>	

## SOAK KIT



Complete Kit Including 5 Spray Pattern Head with 19mm Rail



Description	Model No.	Price Each
Boxed	<b>MVKT</b>	
<b>Riser Rail Only</b>		
Boxed	<b>MVR</b>	
<b>Head Bracket</b>		
Boxed	<b>MVRBM</b>	

## TRADITIONAL SHOWER MIXER



Thermostatic with Backplate Supplied for Concealed Option



Description	Model No.	Price Each
1/2" Inlets	<b>TMV5</b>	

## TRADITIONAL SHOWER MIXER



Thermostatic with Backplate Supplied for Concealed Option



Description	Model No.	Price Each
Ceramic Handle	<b>TMV6</b>	

WRAS & TMV2 Certification

## VITOW KIT



Complete & Including Single Spray Pattern Head with 19mm Rail

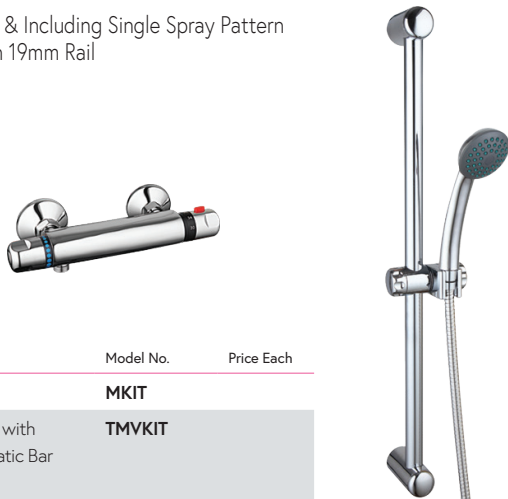

Description	Model No.	Price Each
	<b>MKIT</b>	
Above Kit with Thermostatic Bar Mixer	<b>TMVKIT</b>	

## RENO KIT



Complete & Including 4 Spray Pattern Head with 19mm Rail & Soap Dish



Description	Model No.	Price Each
Blister Pack	<b>RENO</b>	

## TORRENT T2 - SHOWER VALVES - SQUARE HANDLE



Description	Model No.	Price Each
Twin - 1 Outlet	<b>TORB1</b>	
Twin with Diverter - 2 Outlets	<b>TORB2</b>	
Triple with Diverter - 3 Outlets	<b>TORB3</b>	

## TORRENT T2 - SHOWER VALVES - ROUND HANDLE



Description	Model No.	Price Each
Twin - 1 Outlet	<b>TORB4</b>	
Twin with Diverter - 2 Outlets	<b>TORB5</b>	

## TORRENT T1 - TRIPLE CONTROL SHOWER VALVE



Thermostatic Mixer Valve Top Control  
Shower Diverter Bath Outlet Triple Outlet

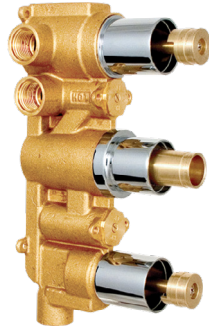

Model No.	Price Each
<b>TOR3D</b>	

## TORRENT T1 - DUAL CONTROL SHOWER VALVE

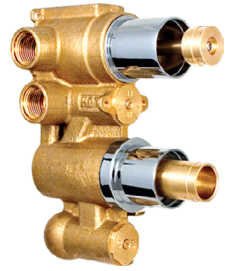

Description	Model No.	Price Each
<b>Thermostatic Mixer Valve Single Outlet</b>		
On / Off	<b>TOR2</b>	
<b>Triple Outlet</b>		
Off 12 o/c	<b>TOR4</b>	

## TORRENT T1 - HANDLES



Description	Model No.	Price Each
<b>Square Head with Lever</b>		
Two Head Set	<b>SQ2</b>	
Three Head Set	<b>SQ3</b>	
<b>Square Head with Step</b>		
Dual Head Set	<b>REC2</b>	
<b>Cross Head</b>		
Two Head Set	<b>CR2</b>	
Three Head Set	<b>CR3</b>	

## T1 PLATES

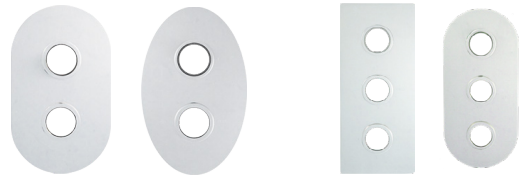

Description	Model No.	Price Each
<b>Dual Hole</b>		
Plate for TOR4	<b>RT4</b>	
<b>Rect/Round 220mm x 130mm</b>		
Plate for TOR2	<b>RR2</b>	
Plate for TOR2D	<b>RR2D</b>	
<b>Triple hole</b>		
Rectangular 280mm x 120mm	<b>RT3</b>	
Rectangle / Round 280mm x 130mm	<b>RR3</b>	

## TORRENT T2 - CARTRIDGES



Description	Model No.	Price Each
TOR2 & TOR3D ON/OFF	<b>TORBCO</b>	
TOR2D & TOR3D Diverter	<b>TORBD</b>	
Thermostatic Cartridge	<b>TORBC</b>	

## TORRENT T1 CARTRIDGES



Description	Model No.	Price Each
TOR2 & TOR3D ON/OFF	<b>TORCA</b>	
TOR2D & TOR3D Diverter	<b>TORCD</b>	
Thermostatic Cartridge	<b>TORC</b>	

## TWIST



Twist Style Sink Mixer



Model No.	Price Each	Price 4s
<b>TWIST12M</b>		

**TWIST12M**

## CONTRACT



Sink Deck Mixer



Description	Model No.	Price Each	Price 4s
3/4"	<b>SML</b>		

3/4"

**SML**

## BLADE



Sink Monobloc Mixer  
Supplied with Flexi Tails



Description	Model No.	Price Each	Price 4s
10mm	<b>L1K</b>		

10mm

**L1K**

## CONTRACT



Sink Monobloc Mixer  
Supplied with Flexi Tails



Description	Model No.	Price Each	Price 4s
10mm	<b>SMA</b>		

10mm

**SMA**

## BLADE



Sink Deck Mixer

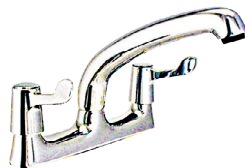

Description	Model No.	Price Each	Price 4s
3/4"	<b>L2K</b>		

3/4"

**L2K**

## LEVER SINK TAP



Monoblock Sink Mixer



Description	Model No.	Price Each
Lever Sink Tap	<b>LEV12M</b>	

Lever Sink Tap

**LEV12M**

## JAZZ

Sink Mixer Tap  
Single Lever



Description	Model No.	Price Each	Price 4s
10mm	<b>MIX7</b>		

10mm

**MIX7**

Deck Mounts sold separately

## STUDIO



Sink Mixer  
1/4 Turn Ceramic Discs



Description	Model No.	Price Each	Price 4s
10mm	<b>MIX5</b>		

10mm

**MIX5**



## VITOW Bathroom Taps

**BLADE**

Hot &amp; Cold Pair

Description	Model No.	Price Each	4s
-------------	-----------	------------	----

**Basin Taps**

1/2"	L1		
------	----	--	--

**Bath Taps**

3/4"	L2		
------	----	--	--

**JAZZ**

150mm High

Description	Model No.	Price Each	Price 4s
10mm	MIX2		

**BLADE**High Neck Pillar Tap  
Hot & Cold Pair

Description	Model No.	Price Each	Price 4s
-------------	-----------	------------	----------

1/2"	L3K		
------	-----	--	--

**JAZZ**

Basin Mixer Taps

Description	Model No.	Price Each	Price 4s
10mm	MIX9		
10mm	MIX8		

**BLADE**Basin Mixer Tap  
Supplied with Flexi Tails

Description	Model No.	Price Each	Price 4s
10mm	L3		

**TWIST**

Twist Style Basin Mixer

Model No.	Price Each	Price 4s
TWIST15		

**CONTRACT**

Hot &amp; Cold Pair

Description	Model No.	Price Each	Price 4s
-------------	-----------	------------	----------

**Basin Taps**

1/2"	BATC		
------	------	--	--

**Bath Taps**

3/4"	BTC		
------	-----	--	--

**TWIST**Bath Shower Mixer Set  
Including Handset, Hose & Bracket

Model No.	Price Each	Price 4s
TWIST22		

**CONTRACT**High Neck Pillar Tap  
Hot & Cold Pair

Model No.	Price Each	Price 4s
STC		

**CROSS**

Description	Model No.	Price Each	Price 4s
-------------	-----------	------------	----------

**Basin Taps - Hot & Cold Pair**

1/2"	COR1		
------	------	--	--

**Bath Taps - Hot & Cold Pair**

3/4"	COR2		
------	------	--	--

**KUBIX**Basin Filler Mixer  
Wall Mount

Description	Model No.	Price Each	Price 4s
1/2"	CUB5W		

**CROSS**Antique Style  
Bath Mixer with Shower Set

Description	Model No.	Price Each	Price 4s
3/4" Tail	COR3		



## DJANGO



Basin Mixer Taps



Description	Model No.	Price Each	Price 4s
<b>147mm High</b>			
10mm	<b>DJ3</b>		

## NON CONCUSSIVE



Non ConcuSSive Basin Taps - Pair



Description	Model No.	Price Each	Price 4s
<b>NOCUSS</b>			

## DJANGO



Bath Shower Mixer  
Including Shower Set



Description	Model No.	Price Each	Price 4s
¾" Tail	<b>DJ1</b>		

Deck Mounts DJ1L sold separately

## OVAL LEGS



Conversion from Wall to Deck Mount for ¾" Bath Mixers



Description	Model No.	Price Each	Price 4s
¾" BSP	<b>8815</b>		

## STUDIO



Bath Shower Mixer  
Including Shower Set  
¼ Turn Ceramic Discs



Description	Model No.	Price Each	Price 4s
¾" Tail	<b>MIX10</b>		

## SQUARE LEGS



Conversion from Wall to Deck Mount  
for ¾" Bath Mixers



Description	Model No.	Price Each	Price 4s
¾" Female Thread			
To tap	<b>DJ1L</b>		

## STEEL



Bath Shower Mixer



Description	Model No.	Price Each	Price 4s
¾" Tail	<b>STEEL5</b>		

## LEVER TAPS



Description	Model No.	Price Each
Monoblock Basin Tap With Pop up waste	<b>LEV15</b>	
Bath/Shower Mixer Set	<b>LEV22</b>	

## ALTO



Basin Mixer Tap



Description	Model No.	Price Each	4s
¾"	<b>ALTO2</b>		

## ALTO



Description	Model No.	Price Each	Price 4s
<b>Bath Mixer &amp; Shower Set</b>			
¾" Tail	<b>ALTO5</b>		
<b>Bath Filler Mixer</b>			
¾" Tail	<b>ALTO4</b>		



# Ventilation

## WALL / CEILING FAN 4"

Description	Model No.	Price Each
Without timer	<b>G510</b>	
Pullcord	<b>G510PC</b>	
With timer	<b>G510T</b>	
Humidstat	<b>G510HS</b>	



## GRAVITY HOODS

Description	Model No.	Price Each
4" White	<b>40006</b>	
4" Brown	<b>40006B</b>	
5" White	<b>360W</b>	
6" White	<b>361W</b>	



## COWLED HOODS

Description	Model No.	Price Each
4" White	<b>40026</b>	
4" Brown	<b>40026B</b>	



## PANEL VENTS

Hit & Miss (Open/Close)  
with fly screen

Description	Model No.	Price Each
9" x 3"	<b>90302</b>	
9" x 6"	<b>90602</b>	
9" x 9"	<b>90902</b>	



## 5" CORE DRILL VENTS

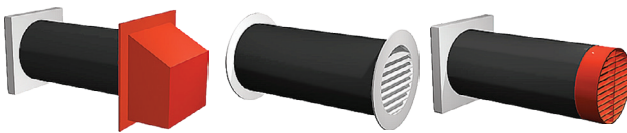

Description	Model No.	Price Each
<b>G.A.S.2H</b> 300mm Ventilates to 100,000BHU	<b>GAS2H</b>	
<b>G.A.S.4</b> 300mm Ventilates to 75,000BHU	<b>GAS4</b>	
<b>G.A.S.1NF H</b> 300mm Ventilates to 100,000BHU	<b>GAS1NFH</b>	

## AIR BRICK

Interlocking Plastic Terracotta Brick

Description	Model No.	Price Each
9" x 3"	<b>BRICK</b>	



## SHOWER ROOM KITS

In Line Extractor Fan 3  
Metres of Vinyl Hose 2  
White Gravity Grills

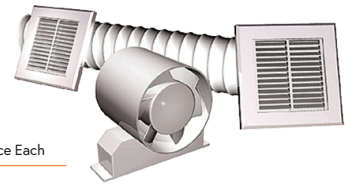

Description	Model No.	Price Each
With timer	<b>EC12T</b>	

## FLUE ACCESS PANELS

**ARCTIC  
HAYES**

Description	Model No.	Price Each
560 x 560mm	<b>AP6</b>	
350 x 350mm	<b>AP5</b>	
300 x 300mm	<b>AP4</b>	
200 x 200mm	<b>AP3</b>	
150 x 230mm	<b>AP2</b>	
100 x 150mm	<b>AP1</b>	



## LOUVRE HOODS

Description	Model No.	Price Each
4" White	<b>40036</b>	
4" Brown	<b>40036B</b>	



## LOUVRE

Description	Model No.	Price Each
<b>With Removable Flyscreen</b>		
9" x 3"	<b>91302</b>	
9" x 6"	<b>91602</b>	
9" x 9"	<b>91902</b>	
<b>Without Flyscreen</b>		
9" x 3"	<b>92302</b>	
9" x 6"	<b>92602</b>	
9" x 9"	<b>92902</b>	



## CIRCULAR DIFFUSER

Circular supply diffuser for  
125mm ducting



Description	Model No.	Price Each
100mm	<b>1250</b>	

## VINYL HOSE DUCTING

Description	Model No.	Price Each
5ft x 4" Bagged	<b>110571</b>	
8ft x 4" Bagged	<b>110592</b>	
20ft x 4" Bagged	<b>110600</b>	
50ft x 4" Boxed	<b>110620</b>	



## COOKER HOOD HOSE

Description	Model No.	Price Each
4" x 10ft Lamaflex	<b>414</b>	
5" x 10ft Lamaflex	<b>415</b>	
6" x 10ft Lamaflex	<b>416</b>	



## EXPANDABLE ALI DUCT

Box quantities only

Description	Model No.	Price Each
4" x 10ft	<b>110901</b>	
5" x 8ft	<b>304</b>	
6" x 10ft	<b>3306</b>	



## PLASTIC CONNECTORS

Description	Model No.	Price Each
4" x 4" Connector	<b>20044</b>	

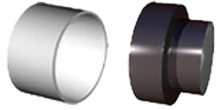

## METAL CONNECTORS

Description	Model No.	Price Each
4" Connector	<b>111036</b>	
5" Connector	<b>245</b>	
5" x 4" Reducer	<b>1503</b>	
6" x 5" Reducer	<b>1506</b>	



## DUCTING CLAMPS

Description	Model No.	Price Each
4" Clamps	<b>111015</b>	
5" Clamps	<b>380</b>	



## ELBOW TO HOOD

Description	Model No.	Price Each
90° Bend	<b>20002</b>	
100mm	<b>20004</b>	



## HORIZONTAL BEND

Description	Model No.	Price Each
90° Bend	<b>20034</b>	



## FLAT TO ROUND

Description	Model No.	Price Each
Converter	<b>20042</b>	



## CHANNEL CONNECTOR

Description	Model No.	Price Each
Coupling	<b>20032</b>	



## RECTANGULAR HOSE

Description	Model No.	Price Each
3 metres	<b>50040</b>	



## VERTICAL BEND

Description	Model No.	Price Each
90° Bend	<b>20038</b>	



## FLAT CHANNEL

Description	Model No.	Price Each
Metre lengths	<b>20020</b>	

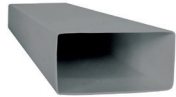

## CHANNEL CLIP

Description	Model No.	Price Each
Clip	<b>70014</b>	



## EQUAL TEE

Description	Model No.	Price Each
Tee	<b>40080</b>	

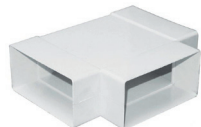







# LOCKS TIGHT.

# LAYS FLAT.



The complete solution for the professional plumber

JG Speedfit fittings and JG Layflat Pipe – the instant plumbing and heating system that together delivers the ultimate multi-seal connection.

 <p><b>ULTRA FLEXIBLE PIPE</b> LAYS &amp; STAYS FLAT</p>	 <p><b>TWIST &amp; LOCK®</b> FITTINGS</p>	
 <p><b>MULTI-SEAL TECHNOLOGY</b></p>	 <p><b>INSTALL &amp; DEMOUNT WITHOUT TOOLS</b></p>	<p><b>50</b> YEAR GUARANTEE</p>



Discover more at [jgspeedfit.com/together](http://jgspeedfit.com/together)



## PEX BARRIER PIPE COILS

Description	Model No.	Price Each
10mm x 25m	<b>10PEX25C</b>	
10mm x 50m	<b>10PEX50C</b>	
15mm x 25m	<b>15PEX25C</b>	
15mm x 50m	<b>15PEX50C</b>	
22mm x 25m	<b>22PEX25C</b>	
22mm x 50m	<b>22PEX50C</b>	
15mm x 100mm	<b>15PEX100C</b>	



## LAYFLAT PB PIPE COILS

Description	Model No.	Price Each
10mm x 50m	<b>SF1050</b>	
15mm x 25m	<b>SF1525</b>	
15mm x 50m	<b>SF1550</b>	
15mm x 100m	<b>SF15100</b>	
15mm x 150m	<b>SF15150</b>	
22mm x 25m	<b>SF2225</b>	
22mm x 50m	<b>SF2250</b>	
10mm x 25m	<b>SF1025</b>	
10mm x 100m	<b>SF10100</b>	



## PEX BARRIER PIPE STRAIGHT

Description	Model No.	Bag Qty	Price Each
15mm x 3m	<b>15PEX203L</b>	20s	
22mm x 3m	<b>22PEX203L</b>	20s	
28mm x 3m	<b>28PEX103L</b>	10s	
22mm x 6m	<b>22PEX206L</b>	1	
15mm x 6m	<b>15PEX206L</b>	1	



## PIPE INSERTS

Description	Model No.	Bag Qty	Price Each
10mm	<b>SPIN10</b>	50s	
15mm	<b>SPIN15</b>	50s	
22mm	<b>SPIN22</b>	25s	
28mm	<b>SPIN28</b>	10s	



## SUPERSEAL PIPE INSERTS

Description	Model No.	Bag Qty	Price Each
10mm	<b>STS10</b>	50s	
15mm	<b>STS15</b>	50s	
22mm	<b>STS22</b>	25s	
28mm	<b>STS28</b>	10s	



## PIPE CUTTER

Description	Model No.	Bag Qty	Price Each
10-28mm	<b>SPF99</b>	1	



## FLEXIBLE TAP CONNECTORS

Description	Model No.	Bag Qty	Price per Bag
15mm x 1/2" BSP 300mm Hose	<b>FLX15</b>	2s	
15mm x 3/4" BSP 300mm Hose	<b>FLX16</b>	2s	
15mm x 1/2" BSP 500mm Hose	<b>FLX18</b>	2s	
15mm x 3/4" BSP 500mm Hose	<b>FLX20</b>	2s	
22mm x 3/4" BSP 500mm Hose	<b>FLX19</b>	2s	
22mm x 3/4" BSP 300mm Hose	<b>FLX22</b>	2s	
15mm x 1/2" 300mm	<b>WFLX36</b>	2s	



## REDUCING COUPLINGS

Description	Model No.	Bag Qty	Price Each
15mm x 10mm	<b>SPF103</b>	10s	
22mm x 15mm	<b>SPF33</b>	5s	



## 90° ELBOW

Description	Model No.	Bag Qty	Price Each
10mm	<b>SPF53</b>	10s	
15mm	<b>SPF2</b>	10s	
22mm	<b>SPF22</b>	5s	
28mm	<b>SPF86</b>	2s	



## STEM ELBOWS

Description	Model No.	Bag Qty	Price Each
10mm	<b>SPF76</b>	10s	
10mm x 15mm	<b>SPF90</b>	10s	
15mm	<b>SPF10</b>	10s	
22mm	<b>SPF2W</b>	5s	



## MANIFOLD

Description	Model No.	Pack Qty	Price Each
22mm x 10mm 4 Way Manifold	<b>SPF66</b>	5	
22mm x 10mm x 4 Rail Manifold	<b>SPF31</b>	10	



### 135° STEM ELBOWS



Description	Model No.	Bag Qty	Price Each
15mm	<b>SPF68</b>	10s	
22mm	<b>SPF98</b>	5s	



### REDUCING ELBOWS



Description	Model No.	Bag Qty	Price Each
15mm x 10mm	<b>SPF89</b>	10s	
22mm x 15mm	<b>SPF73</b>	5s	



### STOP ENDS



Description	Model No.	Bag Qty	Price Each
10mm	<b>SPF51</b>	10s	
15mm	<b>SPF9</b>	10s	
22mm	<b>SPF29</b>	5s	
28mm	<b>SPF96</b>	5s	



### REDUCING TEES



Description	Model No.	Bag Qty	Price Each
22 x 22 x 15mm	<b>SPF11</b>	5s	
22 x 15 x 15mm	<b>SPF65</b>	5s	
15 x 15 x 22mm	<b>SPF92</b>	5s	
22 x 15 x 22mm	<b>SPF93</b>	2s	
15 x 15 x 10mm	<b>SPF77</b>	5s	
15 x 10 x 10mm	<b>SPF91</b>	10s	
22 x 22 x 10mm	<b>SPF64</b>	5	



### BRASS MALE COUPLER



Description	Model No.	Bag Qty	Price Each
15mm x 1/2" BSP	<b>SPF71</b>	5s	
22mm x 3/4" BSP	<b>SPF81</b>	5s	
15mm x 1/2" BSP	<b>SPMW011</b>	5s	
22mm x 3/4" BSP	<b>SPMW012</b>	5s	



### BENT SWIVEL TAP CONNECTOR



Description	Model No.	Bag Qty	Price Each
15mm x 1/2"	<b>SPF15TC</b>	5s	



### TANK CONNECTORS



Description	Model No.	Bag Qty	Price Each
15mm	<b>SPF83</b>	10s	
22mm	<b>SPF27</b>	5s	
28mm	<b>SPF84</b>	1	



### SWIVEL TAP CONNECTOR



Description	Model No.	Bag Qty	Price Each
15mm x 1/2"	<b>SPF15STC</b>	5s	
15mm x 3/4"	<b>SPF50</b>	5s	
22mm x 3/4"	<b>SPF22STC</b>	5s	



### REDUCER



Description	Model No.	Bag Qty	Price Each
15mm x 10mm	<b>SPF52</b>	10s	
22mm x 15mm	<b>SPF17</b>	10s	
28mm x 22mm	<b>SPF88</b>	5s	



### EQUAL TEES



Description	Model No.	Bag Qty	Price Per Bag
10mm	<b>SPF74</b>	10s	
15mm	<b>SPF1</b>	5s	
22mm	<b>SPF21</b>	5s	
28mm	<b>SPF85</b>	2s	



### STEM TEES



Description	Model No.	Bag Qty	Price Each
22 x 22 x 10mm	<b>SPF94</b>	5s	
22 x 22 x 15mm	<b>SPF95</b>	5s	



### STRAIGHT COUPLINGS



Description	Model No.	Bag Qty	Price Each
10mm	<b>SPF34</b>	10s	
15mm	<b>SPF3</b>	10s	
22mm	<b>SPF23</b>	5s	
28mm	<b>SPF87</b>	5s	



## PLUGS



Description	Model No.	Bag Qty	Price Each
15mm	<b>SPF100</b>	10s	
22mm	<b>SPF101</b>	10s	



## SERVICE VALVE



Description	Model No.	Bag Qty	Price Each
15mm	<b>SPFS</b>	5s	

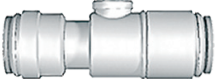

## SHUT OFF VALVE



Description	Model No.	Bag Qty	Price Each
15mm	<b>SPFSO</b>	5s	

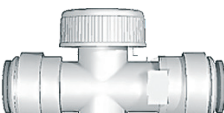

## STOP VALVE



Description	Model No.	Price Each
15mm	<b>SPF80</b>	
22mm	<b>SPSV22</b>	



## WASHING MACHINE TAP



Description	Model No.	Bag Qty	Price Each
15mm x 3/4"	<b>SPF97</b>	5s	



## COLLET CLIPS



Description	Model No.	Bag Qty	Price Each
15mm Clips Grey	<b>SPF19</b>	100s	
22mm Clips Grey	<b>SPF20</b>	100s	
15mm Clips Blue	<b>SPF15</b>	100s	



## MANIFOLDS



Description	Model No.	Bag Qty	Price Each
-	<b>SPF154</b>	4s	
2 Port Manifold with stem 22x15mm	<b>SPF155</b>	4s	
2 port Tee Manifold with Stem 22x10mm	<b>SPF156</b>	4s	
3 Port Manifold with Stem 22x15mm	<b>SPF157</b>	4s	
4 Port Manifold with Stem	<b>SPF158</b>	4s	
4 Port Manifold	<b>SPF159</b>	4s	

## FEMALE ADAPTOR



Description	Model No.	Bag Qty	Price Each
15mm x 1/2" BSP	<b>SPF8</b>	10s	
15mm x 3/4" BSP	<b>SPF102</b>	5s	
22mm x 3/4" BSP	<b>SPF28</b>	5s	



## MALE ADAPTOR



Description	Model No.	Bag Qty	Price Each
15mm x 1/2" BSP	<b>SPF14</b>	5s	
22mm x 3/4" BSP	<b>SPF82</b>	5s	



## CONVERSION CONNECTOR



Description	Model No.	Pack Qty	Price Each
15mm - 5/8" Od (1/2" Id) Connector	<b>SPNC</b>	5	
22mm 3/4" Id - Converter Connector	<b>SPNC2</b>	5	



## SERVICE VALVE



Description	Model No.	Price Each
15mm x 1/2" BSP	<b>SP15SVS</b>	



## PLUGS



Description	Model No.	Pack Qty	Price Each
10mm Plug P110	<b>SPF69</b>	10	



## BRASS & CHROME SERVICE VALVES



Description	Model No.	Bag Qty	Price Each
15mm Chrome	<b>SPF78</b>	5s	



## RADIATOR OUTLET



Description	Model No.	Price Each
Outlet Plate - Jg-Rop	<b>JGROP</b>	



## BLUE STRAIGHT COUPLING

Description	Model No.	Price Each
20mm	<b>SPB104</b>	
25mm	<b>SPB195</b>	
32mm	<b>SPB196</b>	



## BLUE EQUAL ELBOW

Description	Model No.	Price Each
20mm	<b>SPB103</b>	
25mm	<b>SPB105</b>	
32mm	<b>SPB106</b>	



## BLUE STOP TAP MDPE TO MDPE

Description	Model No.	Price Each
25mm x 25mm	<b>SPB57</b>	



## BLUE BACKPLATE ELBOW

Description	Model No.	Price Each
20mm x 1/2"	<b>SPB61</b>	
25mm x 1/2"	<b>SPB62</b>	



## EQUAL TEE

Description	Model No.	Price Each
20mm	<b>SPB107</b>	
25mm	<b>SPB108</b>	
32mm	<b>SPB109</b>	



## REDUCING STRAIGHT CONNECTOR

Description	Model No.	Price Each
25 x 20	<b>SPB111</b>	
32 x 25	<b>SPB112</b>	



## BLUE PE COPPER COUPLING

Description	Model No.	Price Each
20 x 15	<b>SPB54</b>	
25 x 15	<b>SPB55</b>	
25 x 22	<b>SPB56</b>	
32 x 28	<b>SPB53</b>	



## BLUE PIPE INSERTS

Description	Model No.	Pack Qty	Price Each
25mm	<b>SPB59</b>	10s	
20mm	<b>SPB60</b>	10s	
32mm	<b>SPB64</b>	10s	



## BLUE STOP TAP MDPE TO COPPER/PEX

Description	Model No.	Price Each
25mm x 22mm	<b>SPB58</b>	
25mm x 15mm	<b>SPB63</b>	



## REDUCING TEE

Description	Model No.	Price Each
32 x 32 x 25	<b>SPB110</b>	



## BLUE STOP END

Description	Model No.	Price Each
20mm	<b>SPB101</b>	
25mm	<b>SPB102</b>	



PATENTED ✓

# TOP-FIX

WASTES & FIXINGS



 YouTube

See page 43

Designed with the installer in mind, allowing for easy waste installation. No more reaching round and holding parts in place whilst trying to assemble from the other side. Simply drop in and fit from above.

**MARK  
VITOW™**

A: 1 Silver Court, Watchmead  
Welwyn Garden City,  
Hertfordshire AL7 1LT

T: 020 8207 3784  
E: sales@markvitow.com  
W: www.markvitow.com

**OFFICIAL UK  
DISTRIBUTOR**

### STRAIGHT CONNECTOR



Description	Model No.	Size	Qty	Price Each
HD110W	<b>HEP11</b>	10mm	10s	
HD115W	<b>HEP33</b>	15mm	10s	
HD122W	<b>HEP79</b>	22mm	10s	
HD128W	<b>HEP110</b>	28mm	5s	



### EQUAL TEE



Description	Model No.	Size	Qty	Price Each
HD1010W	<b>HEP16</b>	10mm	10s	
HD1015W	<b>HEP39</b>	15mm	10s	
HD1022W	<b>HEP86</b>	22mm	10s	
HD1028W	<b>HEP113</b>	28mm	5s	
HD528W	<b>HEP112</b>	28mm	5s	



### STOP END



Description	Model No.	Size	Qty	Price Each
HD6210W	<b>HEP21</b>	10mm	10s	
HD6215W	<b>HEP68</b>	15mm	10s	
HD6222W	<b>HEP103</b>	22mm	10s	
HD6228W	<b>HEP118</b>	28mm	5s	



### 90° ELBOWS



Description	Model No.	Size	Qty	Price Each
HD510W	<b>HEP13</b>	10mm	10s	
HD515W	<b>HEP34</b>	15mm	10s	
HD522W	<b>HEP84</b>	22mm	10s	
HD528W	<b>HEP112</b>	28mm	5s	



### 135° OBTUSE BEND



Description	Model No.	Size	Qty	Price Each
HD810W	<b>HEP15</b>	10mm	5s	
HD815W	<b>HEP38</b>	15mm	5s	
HD822W	<b>HEP85</b>	22mm	5s	



### 3M PIPE LENGTHS



Description	Model No.	Size	Qty	Price Each
HXX0315W	<b>HEP26</b>	15mm	10s	
HXX0322W	<b>HEP74</b>	22mm	10s	
HXX0328W	<b>HEP107</b>	28mm	10s	



### 90° SPIGOT ELBOWS



Description	Model No.	Size	Qty	Price Each
HD410W	<b>HEP9</b>	10mm	5s	
HD415W	<b>HEP36</b>	15mm	5s	
HD4A15W	<b>HEP10</b>	15 x 10mm	5s	
HD422W	<b>HEP83</b>	22mm	5s	



### BARRIER PIPE - STRAIGHT COILED



Description	Model No.	Size	Price Each
HXX2510W	<b>HEP1</b>	10mm x 25m	
HXX5010W	<b>HEP2</b>	10mm x 50m	
HXX10010W	<b>HEP3</b>	10mm x 100m	
HXX1015W	<b>HEP146</b>	15mm x 10m	
HXX2515W	<b>HEP27</b>	15mm x 25m	
HXX5015W	<b>HEP28</b>	15mm x 50m	
HXX10015W	<b>HEP29</b>	15mm x 100m	
HXX2522W	<b>HEP75</b>	22mm x 25m	
HXX5022W	<b>HEP76</b>	22mm x 50m	
HXX1028W	<b>HEP150</b>	28mm x 10m	
HXX2528W	<b>HEP138</b>	28mm x 25m	
HXX5028W	<b>HEP139</b>	28mm x 50m	

### PIPE SUPPORT



Description	Model No.	Size	Qty	Price Each
HX6010W	<b>HEP4</b>	10mm	20s	
HX6015W	<b>HEP30</b>	15mm	50s	
HX6022W	<b>HEP77</b>	22mm	50s	
HX6028W	<b>HEP108</b>	28mm	20s	



## BRANCH REDUCED TEE



Description	Model No.	Model No.	Bag Qty	Price Each
HD1315W	<b>HEP40</b>	15 x 15 10mm	5s	
HD13A22W	<b>HEP89</b>	22 x 22 10mm	5s	
HD1322W	<b>HEP88</b>	22 x 22 x 15mm	5s	
HD13A28W	<b>HEP114</b>	28 x 28 x 15mm	5s	
HD1328W	<b>HEP115</b>	28 x 28 x 22mm	5s	



## DOUBLE END REDUCED TEE



Description	Model No.	Model No.	Bag Qty	Price Each
HD1815W	<b>HEP42</b>	10 x 10 x 15mm	5s	
HD18A22W	<b>HEP93</b>	10 x 10 x 22mm	5s	
HD1822W	<b>HEP92</b>	15 x 15 x 22mm	5s	
HD1828W	<b>HEP117</b>	22 x 22 x 28mm	5s	



## FLEXIBLE TAP CONNECTORS



Description	Model No.	Model No.	Bag Qty	Price Each
HD1415W	<b>HEP41</b>	15 x 10 x 10mm	5s	
HD14A22W	<b>HEP91</b>	22 x 10 x 10mm	5s	
HD1422W	<b>HEP90</b>	22 x 15 x 15mm	5s	
HD1428W	<b>HEP123</b>	28 x 22 x 22mm	5s	



## NAIL PIPE CLIPS



Description	Model No.	Model No.	Bag Qty	Price Each
HX6510W	<b>HEP5</b>	10mm	50s	
HX6515W	<b>HEP32</b>	15mm	50s	
HX6522W	<b>HEP78</b>	22mm	50s	
HX6528W	<b>HEP109</b>	28mm	50s	



## REDUCERS



Description	Model No.	Model No.	Bag Qty	Price Each
<b>Plain End to Socket</b>				
HD215W	<b>HEP37</b>	15 x 10mm	10s	
HD222W	<b>HEP80</b>	22 x 15mm	10s	
HD228W	<b>HEP111</b>	28 x 22mm	5s	
<b>Socket to Socket</b>				
HD3C22W	<b>HEP82</b>	22 x 10mm	10s	
HD3B22W	<b>HEP125</b>	22 x 15mm	10s	
HD3B15W	<b>HEP81</b>	15 x 10mm	1	

## END REDUCED TEE



Description	Model No.	Model No.	Bag Qty	Price Each
HD1222W	<b>HEP87</b>	22 x 15 x 22mm	5s	
HD1228W	<b>HEP116</b>	28 x 22 x 28mm	5s	



**STOPCOCK COLD WATER**

 Hep<sub>2</sub>o

Description	Model No.	Size	Qty	Price Each
HX3615W	<b>HEP57</b>	15mm	5s	
HX3622W	<b>HEP100</b>	22mm	5s	
<b>Hep2o to MDPE</b>				
HX4322W	<b>HEP101</b>	22 x 25mm	5s	

**DRAINCOCK**

 Hep<sub>2</sub>o

Description	Model No.	Size	Qty	Price Each
HX2015W	<b>HEP51</b>	15mm x 1/2"	5s	

**ADAPTORS - DZR BRASS SPIGOT**

 Hep<sub>2</sub>o

Description	Model No.	Size	Qty	Price Each
<b>Female</b>				
HX3015W	<b>HEP54</b>	1/2" x 15mm	10s	
<b>Male</b>				
HX3115W	<b>HEP53</b>	1/2" x 15mm	10s	
HX3122W	<b>HEP98</b>	3/4" x 22mm	10s	
HX3128W	<b>HEP135</b>	1" x 28mm	10s	

**ADAPTORS DZR BRASS SOCKET**

 Hep<sub>2</sub>o

Description	Model No.	Size	Qty	Price Each
<b>Female</b>				
HX2810W	<b>HEP140</b>	1/2" x 10mm	10s	
HX2815W	<b>HEP134</b>	1/2" x 15mm	10s	
HX2415W	<b>HEP141</b>	3/4" x 15mm	10s	
HX2822W	<b>HEP126</b>	3/4" x 22mm	10s	
HX2828W	<b>HEP143</b>	1" x 28mm	5s	
<b>Male</b>				
HX2915W	<b>HEP145</b>	1/2" x 15mm	10s	
HX2922W	<b>HEP136</b>	3/4" x 22mm	10s	
HX2928W	<b>HEP137</b>	1" x 28mm	5s	

**DRAINCOCK**

 Hep<sub>2</sub>o

DZR Brass

Description	Model No.	Size	Qty	Price Each
HX3215GY	<b>HEP55</b>	15mm Spigot	10s	

**APPLIANCE TAP**

 Hep<sub>2</sub>o

With Hot &amp; Cold Inserts

Description	Model No.	Size	Qty	Price Each
HX3815W	<b>HEP59</b>	15mm	5s	

**VALVES - BRASS**

 Hep<sub>2</sub>o

Description	Model No.	Size	Qty	Price Each
-------------	-----------	------	-----	------------

**Isolating Valve with Lever - Brass Plated**

HX2215W	<b>HEP61</b>	15mm	5s	
HX2222W	<b>HEP102</b>	22mm	5s	

**Gate Valve - DZR Brass**

HX3515W	<b>HEP56</b>	15mm	5s	
HX3522W	<b>HEP99</b>	22mm	5s	

**WALL PLATE ELBOW**

 Hep<sub>2</sub>o

Description	Model No.	Size	Qty	Price Each
-------------	-----------	------	-----	------------

HX615W	<b>HEP52</b>	15mm x 1/2"	5s	
HX622W	<b>HEP159</b>	22mm x 3/4"	1	

**VALVES**

 Hep<sub>2</sub>o

Description	Model No.	Size	Qty	Price Each
-------------	-----------	------	-----	------------

**Shut-off Valve**

HX3715W	<b>HEP58</b>	15mm	5s	
---------	--------------	------	----	--

**Service Valve Straight - With Hot & Cold Inserts**

HX3215GY	<b>HEP60</b>	15mm	5s	
----------	--------------	------	----	--

**Angled - With Hot & Cold Inserts**

HX1915W	<b>HEP62</b>	15mm	5s	
---------	--------------	------	----	--



## CLOSED SPIGOT MANIFOLDS Hep2o



Description	Model No.	Size	Bag Qty	Price Each
<b>2 Ports</b>				
HX9222W	HEP17	22 x 10mm	5s	
<b>4 Ports</b>				
HX9422W	HEP18	22 x 10mm	5s	
<b>2 Ports one Side</b>				
HX8822W	HEP63	22 x 15mm	5s	
<b>4 Ports one Side</b>				
HX9622W	HEP19	22 x 10mm	5s	
<b>3 Ports one Side</b>				
HX8922W	HEP65	22 x 15mm	5s	

## RADIATOR BACK BOXES Hep2o



Description	Model No.	For Use	Bag Qty	Price Each
<b>Plastic</b>				
HX109GY	HEP6	For stud wall	5s	
<b>Plastic Flap</b>				
HX113WH	HEP8	Cover with Flap	5s	

## ALL SOCKET MANIFOLDS Hep2o



Description	Model No.	Model No.	Bag Qty	Price Each
<b>4 Ports</b>				
HX94B22W	HEP20	22 x 10mm	5s	
<b>2 Ports one Side</b>				
HX88B22W	HEP64	22 x 15mm	5s	
<b>3 Ports one Side</b>				
HX89B22W	HEP66	22 x 15mm	5s	

## VALVED MANIFOLDS Hep2o



Description	Model No.	Model No.	Bag Qty	Price Each
<b>2 Ports</b>				
HX92T15W	HEP128	15mm x 3/4"	5s	
<b>3 Ports</b>				
HX93T15W	HEP129	15mm x 3/4"	5s	
<b>4 Ports</b>				
HX94T15W	HEP130	15mm x 3/4"	5s	
<b>Manifold Female End Cap</b>				
HX97	HEP131	3/4"	5s	
<b>Manifold Male End Cap</b>				
HX98	HEP132	3/4"	5s	
<b>Manifold Brackets (PR)</b>				
HX95A	HEP133	400ml Aerosol	5s	

## HEP2O ACCESSORIES Hep2o

Description	Model No.	Model No.	Bag Qty	Price Each
<b>Lubricant HX200</b>				
HX200	HEP72	400ml Aerosol	1	
<b>Pipe Cutter</b>				
HD74GR	HEP31	Cutter	1	
<b>Hep Tool</b>				
HX7710W	HEP24	10/28mm	10s	
HX7715W	HEP71	15/28mm	10s	
<b>HepKey Plus</b>				
HX7910W	HEP23	10mm	10s	
HX7915W	HEP70	15mm	10s	
HX7922W	HEP105	22mm	10s	
HX7928W	HEP122	28mm	10s	



## BLANKING PEG Hep2o

Description	Model No.	Model No.	Bag Qty	Price Each
HX4410W	HEP22	10mm	10s	
HX4415W	HEP69	15mm	10s	
HX4422W	HEP104	22mm	10s	
HX4428W	HEP121	28mm	10s	



**EASY-LAY PB WHITE**

PIPELIFE



Description	Model No.	Pack Qty	Price Each
15mm x 3M	<b>PB5W</b>	20	
22mm x 3M	<b>PB6W</b>	20	
10mm x 25M	<b>PB9W</b>	1	
10mm x 50M	<b>PB10W</b>	1	
15mm x 25M	<b>PB1W</b>	1	
15mm x 50M	<b>PB2W</b>	1	
15mm x 100M	<b>PB12W</b>	1	
22mm x 25M	<b>PB3W</b>	1	
22mm x 50M	<b>PB4W</b>	1	
10mm x 100M	<b>PB13W</b>	1	
28mm x 25M	<b>PB14W</b>	1	
28mm x 50M	<b>PB15W</b>	1	

**EASY-LAY PB GREY**

PIPELIFE



Description	Model No.	Pack Qty	Price Each
15mm x 3M	<b>PB5G</b>	20	
22mm x 3M	<b>PB6G</b>	20	
10mm x 25M	<b>PB9G</b>	1	
10mm x 50M	<b>PB10G</b>	1	
15mm x 25M	<b>PB1G</b>	1	
15mm x 50M	<b>PB2G</b>	1	
15mm x 100M	<b>PB12G</b>	1	
22mm x 25M	<b>PB3G</b>	1	
22mm x 50M	<b>PB4G</b>	1	
28mm x 25M	<b>PB14G</b>	1	
28mm x 50M	<b>PB15G</b>	1	

**PIPELIFE PEX WHITE**

PIPELIFE



Description	Model No.	Pack Qty	Price Each
15mm x 3M	<b>PEX5</b>	20	
22mm x 3M	<b>PEX6</b>	20	
28mm x 3M	<b>PEX13</b>	1	
10mm x 50M	<b>PEX9</b>	1	
15mm x 25M	<b>PEX1</b>	1	
15mm x 50M	<b>PEX2</b>	1	
15mm x 100M	<b>PEX11</b>	1	
22mm x 25M	<b>PEX3</b>	1	
22mm x 50M	<b>PEX4</b>	1	
28mm x 25M	<b>PEX12</b>	1	

**PB PIPE INSERTS**

PIPELIFE

Description	Model No.	Pack Qty	Price Each
10mm	<b>PB11</b>	100	
15mm	<b>PB7</b>	100	
22mm	<b>PB8</b>	100	

**PEX PIPE INSERTS**

PIPELIFE

Description	Model No.	PackQty	Price Each
10mm	<b>PB11</b>	100	
15mm	<b>PEX7</b>	100	
22mm	<b>PEX8</b>	100	



# EASY-LAY



PB BARRIER PIPE



**WRAS**  
APPROVED PRODUCT

**Ultra Flexible Pipe.  
Inflation-Busting Prices.**

Kitemarked ✓ Guaranteed 50 Years ✓ WRAS Approved ✓

For more information please visit our website at  
[www.pipelife.co.uk](http://www.pipelife.co.uk)

**PIPELIFE** 

## Grey Pushfit Fittings BS7291 Part 1 &amp; 2

**STRAIGHT COUPLING**

Description	Model No.	Bag Qty	Price Each
15mm	<b>GPS15</b>	10	
22mm	<b>GPS22</b>	5	

**STRAIGHT REDUCER**

Description	Model No.	Bag Qty	Price Each
22mm x 15mm	<b>GPR2215</b>	10	

**STOP ENDS**

Description	Model No.	Bag Qty	Price Each
15mm	<b>GPSE15</b>	10	
22mm	<b>GPSE22</b>	10	

**SOCKET REDUCER**

Description	Model No.	Bag Qty	Price Each
22mm x 15mm	<b>GPSR2215</b>	10	

**90° ELBOW**

Description	Model No.	Bag Qty	Price Each
15mm	<b>GPE15</b>	10	
22mm	<b>GPE22</b>	10	

**EQUAL TEE**

Description	Model No.	Bag Qty	Price Each
15mm	<b>GPT15</b>	10	
22mm	<b>GPT22</b>	10	

**TANK CONNECTORS**

Description	Model No.	Bag Qty	Price Each
15mm	<b>GPTC15</b>	10	
22mm	<b>GPTC22</b>	10	

**UNEQUAL TEE**

Description	Model No.	Bag Qty	Price 5s
22 x 15 x 15mm	<b>GPT221515</b>	5	
22 x 22 x 15mm	<b>GPT222215</b>	5	
22 x 15 x 22mm	<b>GPT221522</b>	5	

**ISOLATING VALVE**

Description	Model No.	Bag Qty	Price Each
15mm	<b>GPIV15</b>	10	

**METAL PIPE INSERTS**

Description	Model No.	Bag Qty	Price Each
15mm	<b>GPPI15</b>	50	
22mm	<b>GPPI22</b>	50	

**WALLPLATE ELBOW**

Description	Model No.	Bag Qty	Price Each
15mm x 1/2" BSP	<b>GPWE15</b>	5	

**POLYBUTYLENE BARRIER PIPE**

Straight Coil Technology Grey & White Coils  
For Colour Add G or W to code

Description	Model No.	Bag Qty	Price Each
<b>15mm</b>			
25m x 15mm	<b>PB1525</b>	10	
50m x 15mm	<b>PB1550</b>	10	
<b>22mm</b>			
25m x 22mm	<b>PB2225</b>	10	
50m x 22mm	<b>PB2250</b>	10	

**TAP CONNECTORS**

Description	Model No.	Bag Qty	Price Each
<b>Straight</b>			
15mm x 1/2" BSP	<b>GPSTC15</b>	10	
22mm x 3/4" BSP	<b>GPSTC22</b>	10	

**POLYBUTYLENE BARRIER PIPE**

3 metre pipe lengths  
For Colour Add G or W to code

Description	Model No.	Bag Qty	Price Each
15mm x 3m	<b>PB153G</b>	20	
22mm x 3m	<b>PB223W</b>	20	



# FIRSTFIX™

## Ultra Flexible PolyButylene Pipe

✓ AVAILABLE IN 10MM, 15MM & 22MM SIZES

✓ MANUFACTURED TO EN ISO 15876-2:2003 AND BRITISH BS7291

✓ 5 LAYER EVOH BARRIER RESISTANCE AGAINST GASES SUCH AS OXYGEN, NITROGEN AND CARBON DIOXIDE

✓ AVAILABLE IN WHITE OR GREY

✓ MADE IN EUROPE

✓ WRAS APPROVED

✓ 25 YEAR WARRANTY



# VITOW™

### FIRSTFIX POLYBUTYLENE PIPE - WHITE



### FIRSTFIX POLYBUTYLENE PIPE - GREY



Made in Europe  
WRAS approved



Description	Model No.	Pack Qty	Price Each
10mm x 25M	FFPB9W	1	
10mm x 50M	FFPB10W	1	
15mm x 25M	FFPB1W	1	
15mm x 50M	FFPB2W	1	
22mm x 25M	FFPB3W	1	
22mm x 50M	FFPB4W	1	
15mm x 3M	FFPB5W	20	
22mm x 3M	FFPB6W	20	

Made in Europe  
WRAS approved



Description	Model No.	Pack Qty	Price Each
15mm x 25M	FFPB1G	1	
15mm x 50M	FFPB2G	1	
22mm x 25M	FFPB3G	1	
22mm x 50M	FFPB4G	1	
22mm x 3M	FFPB6G	20	
15mm x 3M	FFPB5G	20	

# Twistloc Fittings

## Twistloc®

Correctly installed Twistloc pipe offers a 25 year warranty against defects in materials and manufacturing across the standard Twistloc Fittings range.

### REDUCING TEE

Twistloc®



Description	Model No.	Bag Qty	Price Per Bag	Price 5 Bags
22 x 22 x 15mm	<b>TLOC4</b>	3		
22 x 15 x 15mm	<b>TLOC5</b>	3		

### EQUAL ELBOW

Twistloc®



Description	Model No.	Bag Qty	Price Per Bag	Price 5 Bags
10mm	<b>TLOC28</b>	10		
15mm	<b>TLOC7</b>	10		
22mm	<b>TLOC8</b>	5		
28mm	<b>TLOC9</b>	3		

### EQUAL ELBOW

Twistloc®



Description	Model No.	Bag Qty	Price Per Bag	Price 5 Bags
10mm	<b>TLOC31</b>	10		
15mm	<b>TLOC17</b>	10		
22mm	<b>TLOC18</b>	5		
28mm	<b>TLOC19</b>	3		

### STRAIGHT CONNECTOR

Twistloc®



Description	Model No.	Bag Qty	Price Per Bag	Price 5 Bags
10mm	<b>TLOC26</b>	10		
15mm	<b>TLOC1</b>	10		
22mm	<b>TLOC2</b>	5		
28mm	<b>TLOC3</b>	3		

### STOP END

Twistloc®



Description	Model No.	Bag Qty	Price Per Bag	Price 5 Bags
10mm	<b>TLOC29</b>	10		
15mm	<b>TLOC10</b>	10		
22mm	<b>TLOC11</b>	5		
28mm	<b>TLOC34</b>	5		

### STRAIGHT REDUCER

Twistloc®



Description	Model No.	Bag Qty	Price Per Bag	Price 5 Bags
15 x 10mm	<b>TLOC27</b>	10		
22 x 15mm	<b>TLOC6</b>	10		

### SPIGOT REDUCER

Twistloc®



Description	Model No.	Bag Qty	Price Per Bag	Price 5 Bags
15 x 10mm	<b>TLOC32</b>	10		
22 x 15mm	<b>TLOC20</b>	10		

## STOP COCK

Twistloc®

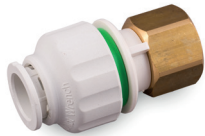

Description	Model No.	Bag Qty	Price Per Bag	Price 5 Bags
15mm x 1/2"	<b>TLOC14</b>	10		
22mm x 3/4"	<b>TLOC15</b>	5		

## SPIGOT REDUCER

Twistloc®



Description	Model No.	Bag Qty	Price Per Bag	Price 5 Bags
15 x 10mm	<b>TLOC32</b>	10		
22 x 15mm	<b>TLOC20</b>	10		

## 90° TAP CONNECTOR

Twistloc®



Description	Model No.	Bag Qty	Price Per Bag	Price 5 Bags
15mm x 1/2"	<b>TLOC16</b>	10		

## STOP COCK

Twistloc®



Description	Model No.	Bag Qty	Price Per Bagch	5 Bag
15mm	<b>TLOC24</b>	1		
22mm	<b>TLOC25</b>	1		

## SPIGOT ELBOW

Twistloc®



Description	Model No.	Bag Qty	Price Per Bag	5 Bag
10mm	<b>TLOC12</b>	10		
15mm	<b>TLOC13</b>	10		
22mm	<b>TLOC30</b>	10		

## SHUT OFF VALVE

Twistloc®



Description	Model No.	Bag Qty	Price Per Bag	Price 5 Bags
15mm	<b>TLOC22</b>	1		

## BACK PLATE ELBOW

Twistloc®



Description	Model No.	Bag Qty	Price Per Bag	Price 5 Bags
15mm x 1/2"	<b>TLOC21</b>	5		



## EXTERNAL AAV



110mm Pushfit / 82mm Solvent

Description	Model No.	Price Each	Price 5s
110mm	<b>AX110B</b>		
110mm	<b>AX110G</b>		
110mm	<b>AX110W</b>		



## SOLVENT AAV



Black / Grey / White

Description	Model No.	Price Each	Price 5s
110mm	<b>AV110B</b>		
110mm	<b>AV110G</b>		
110mm	<b>AV110W</b>		



## PUSHFIT AAV



Black / Grey / White

Description	Model No.	Price Each	Price 5s
110mm	<b>AF110B</b>		
110mm	<b>AF110G</b>		
110mm	<b>AF110W</b>		



## COMPRESSION AAV



White

Description	Model No.	Price Each	Price 5s
32mm	<b>AAV32</b>		
40mm	<b>AAV40</b>		
50mm	<b>AAV50</b>		



## UNIVERSAL SOLVENT AAV

Waste 32/40/50mm

Description	Model No.	Price Each	Price 5s
Multi-fit Black	<b>AVUB</b>		



## UNIVERSAL SOLVENT AAV FloPlast

Waste 32/40/50mm

Description	Model No.	Price Each	Price 5s
White	<b>AF32W</b>		



## WASTE ADAPTOR

110mm Rubberized Adaptor  
For one or two 40mm or 32mm

Description	Model No.	Price Each
Wastepipes	<b>SA110</b>	



## FIRE COLLAR



4 Hour Fire Collar

Description	Model No.	Price Each
110mm (4")	<b>S14</b>	

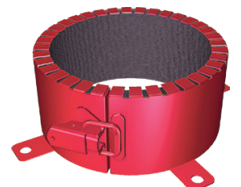



## FLEXIBLE SOIL COUPLINGS

Description	Model No.	Price Each
<b>For Cast Iron or Plastic</b>		
4" x 4" Rubberized PVC	<b>MV5644B</b>	
6" x 6" Rubberized PVC	<b>DFW5666</b>	
4" x 4" Rubber	<b>MV5644</b>	
<b>For Clay Pipe to Clay Pipe</b>		
4" x 4"	<b>DFW0144</b>	
6" x 6"	<b>DFW0166</b>	
8" x 8"	<b>DFW5688</b>	



Pipe sizes listed,  
not diameters for  
Cast Iron / Plastic

## FLEXIBLE SOIL REDUCERS

For Cast Iron or Plastic

Description	Model No.	Price Each
4" x 3"	<b>DFW5643</b>	
6" x 4"	<b>DFW5664</b>	



## FLEXIBLE SOIL CLAY ADAPTORS

For Clay to Plastic / Cast Iron

Description	Model No.	Price Each
<b>Rubberized PVC</b>		
4" x 4"	<b>MV0244B</b>	
4" x 3"	<b>DFW0243</b>	
6" x 6"	<b>DFW0266</b>	
6" x 4"	<b>DFW0264</b>	
<b>Rubber Coupling</b>		
4" x 4"	<b>MV0244</b>	



Pipe sizes listed,  
not diameters for  
Cast Iron / Plastic

## STEEL BANDS

Description	Model No.	Price Each
5" Clip	<b>F25</b>	
6" Clip	<b>F26</b>	
7" Clip	<b>F27</b>	
8" Clip	<b>F28</b>	



## ELBOW

Description	Model No.	Price Each
1½" Waste	<b>PCX150</b>	
2" Waste	<b>PCX200</b>	
3" Waste	<b>PCX300</b>	
4" Soil	<b>PCX400</b>	



## FLEXIBLE WASTE & RAINWATER COUPLINGS

Description	Model No.	Price Each
1¼" x 1¼"	<b>DFW56125</b>	
1½" x 1¼"	<b>5615125</b>	
1½" x 1½"	<b>DFW56150</b>	
2 x 1½"	<b>5620150</b>	
2" x 2"	<b>DFW5622</b>	
2" x 2½"	<b>DFW5922</b>	
2½" x 2½"	<b>DFW6022</b>	
3" x 3"	<b>DFW5633</b>	
3" x 2"	<b>DFW5632</b>	



## TEE

Description	Model No.	Price Each
1½" Waste	<b>PCXT15</b>	
2" Waste	<b>PCXT20</b>	
3" Waste	<b>PCXT30</b>	
4" Soil	<b>PCXT40</b>	



## WASTE TEST CAP

Description	Model No.	Price Each
1.5"	<b>TCP15</b>	
2"	<b>TCP2</b>	



## SOIL TEST CAP

Description	Model No.	Price Each
3"	<b>TCP3</b>	
4"	<b>TCP4</b>	



## Half Round 112mm

BS EN 607:2004, BS EN 12200 -1:2000, BS EN 1462:2004

### GUTTER



Description	Colour	Qty	Model No.	Price Each
2m	Black	6	<b>RG2B</b>	
4m	Black	6	<b>RG4B</b>	

### FASCIA BRACKET



Description	Colour	Qty	Model No.	Price Each
	Black	10	<b>RK1B</b>	

### ANGLE



Description	Colour	Qty	Model No.	Price Each
90°	Black	2	<b>RA1B</b>	
135°	Black	2	<b>RA2B</b>	

### UNION BRACKET



Description	Colour	Qty	Model No.	Price Each
	Black	2	<b>RU1B</b>	

### RUNNING OUTLET



Description	Colour	Qty	Model No.	Price Each
Running Outlet	Black	2	<b>RO1B</b>	
Stopend Running Outlet	Black	2	<b>RO2B</b>	

### TO CAST IRON OGEE GUTTER ADAPTORS



Description	Colour	Qty	Model No.	Price Each
R/H	Black	2	<b>RD3B</b>	
L/H	Black	2	<b>RD4B</b>	

### STOPEND



Description	Colour	Qty	Model No.	Price Each
<b>Half Round</b>				
112mm External	Black	2	<b>RE1B</b>	
<b>Hi-Cap</b>				
External	Black	2	<b>REH1B</b>	
Internal	Black	2	<b>REH2B</b>	

### TO HALF ROUND CAST IRON ADAPTOR



Description	Colour	Qty	Model No.	Price Each
	Black	2	<b>RD5B</b>	

## Hi-Cap 115mm



BS EN 607:2004, BS EN 12200 -1:2000, BS EN 1462:2004

### GUTTER

Description	Colour	Qty	Model No.	Price Each
4m	Black	6	<b>RGH4B</b>	



### UNION BRACKET

Description	Colour	Qty	Model No.	Price Each
	Black	2	<b>RUH1B</b>	



### ANGLE



Description	Colour	Qty	Model No.	Price Each
90°	Black	2	<b>RAH1B</b>	
135°	Black	2	<b>RAH2B</b>	

### FLOATING UNION BRACKET

Description	Colour	Qty	Model No.	Price Each
	Black	2	<b>RUH2B</b>	



### RUNNING OUTLET



Description	Colour	Qty	Model No.	Price Each
68mm	Black	2	<b>ROH1B</b>	

### FASCIA BRACKET

Description	Colour	Qty	Model No.	Price Each
Top Hung	Black	2	<b>RKH1B</b>	



### HI CAP TO HALF ROUND GUTTER ADAPTORS

Description	Colour	Qty	Model No.	Price Each
	Black	1	<b>RHR3B</b>	



## Leaf Protection Systems



### 4M GUTTERBRUSH DEBRIS ELIMINATOR



Description	Colour	Qty	Model No.	Price Each
GutterBrush	Black	1	<b>GB4B</b>	

### BALLOON LEAF PROTECTION SYSTEM

Description	Colour	Qty	Model No.	Price Each
Outlet Guard	Black	10	<b>OG1</b>	



### DRAIN GUARD

Description	Colour	Qty	Model No.	Price Each
DrainGuard	Black	1	<b>DG1</b>	



## 68mm Round Downpipe and Fittings



BS EN 12200-1:2000

### PIPE



Description	Colour	Qty	Model No.	Price Each
2.5m	Black	6	<b>RP25B</b>	
4m	Black	6	<b>RP4B</b>	

### SHOES



Description	Colour	Qty	Model No.	Price Each
	Black	2	<b>RB3B</b>	
Withfixing lugs 1	Black	2	<b>RB4B</b>	

### OFFSET BENDS



Description	Colour	Qty	Model No.	Price Each
92½°	Black	2	<b>RB1B</b>	
112½°	Black	2	<b>RB2B</b>	

### PIPE CLIPS



Description	Colour	Qty	Model No.	Price Each
	Black	10	<b>RC1B</b>	
Single Fix	Black	2	<b>RC3B</b>	

### 67½° BRANCH



Description	Colour	Qty	Model No.	Price Each
	Black	2	<b>RY1B</b>	

### ACCESS PIPE



Description	Colour	Qty	Model No.	Price Each
	Black	2	<b>RX1B</b>	

# 110mm Solvent Soil System PVC-U



BS EN 1329-1:2014, BS 4514:2001 BS EN 1453-1:2000  
Material: PVC-U

## PIPE COUPLING



Description	Colour	Qty	Model No.	Price Each
Double Socket	Black	2	<b>SS106B</b>	
Double Socket	Olive Grey	2	<b>SS106OG</b>	

## ACCESS BRANCH



Description	Colour	Qty	Model No.	Price Each
92½° (87½°) Triple socket	Black	1	<b>SS503B</b>	
92½° (87½°) Triple socket	Olive Grey	1	<b>SS503OG</b>	

## OFFSET BEND 135° (45°)



Description	Colour	Qty	Model No.	Price Each
Spigot/Socket	Olive Grey	2	<b>SS435OG</b>	

## ACCESS PIPE (DOUBLE SOCKET)



Description	Colour	Qty	Model No.	Price Each
Double Socket	Black	2	<b>SS275B</b>	
Double Socket	Olive Grey	2	<b>SS275OG</b>	

## BEND



Description	Colour	Qty	Model No.	Price Each
92½° (87½°) Double Socket	Black	2	<b>SS561B</b>	
92½° (87½°) Double Socket	Olive Grey	2	<b>SS561OG</b>	
135° (45°) Double Socket	Black	2	<b>SS563B</b>	
135° (45°) Double Socket	Olive Grey	2	<b>SS563OG</b>	
90° Spigot/socket	Black	2	<b>SS168B</b>	
90° Spigot/socket	Olive Grey	2	<b>SS168OG</b>	

## BRANCH

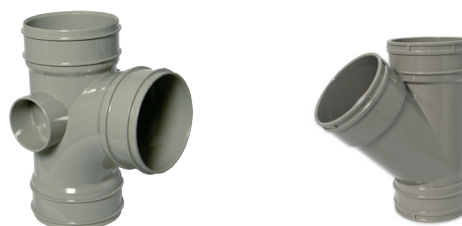

Description	Colour	Qty	Model No.	Price Each
92½° (87½°) Triple socket	Black	1	<b>SS191B</b>	
92½° (87½°) Triple socket	Olive Grey	1	<b>SS191OG</b>	
135° (45°) Triple socket	Black	1	<b>SS211B</b>	
135° (45°) Triple socket	Olive Grey	1	<b>SS211OG</b>	

## ACCESS BEND



Description	Colour	Qty	Model No.	Price Each
92½° (87½°) Double Socket	Black	1	<b>SS569B</b>	
92½° (87½°) Double Socket	Olive Grey	1	<b>SS569OG</b>	

## SHORT BOSS PIPE



Description	Model No.
Short Boss Pipe	<b>SS583OG</b>

## 110mm Ring Seal Soil

BS EN 1329-1:2014, BS 4514:2001, BS EN 14531-1:2000  
 Material: PVC-U Material: PVC-U

### PIPE-PLAIN ENDED



Description	Colour	Qty	Model No.	Price Each
3m	Black	2	<b>SP1B</b>	
3m	Grey	2	<b>SP1G</b>	
3m	White	2	<b>SP1W</b>	

### PIPE-SINGLE ENDED



Description	Colour	Qty	Model No.	Price Each
3m	Black	2	<b>SP3B</b>	
3m	Grey	2	<b>SP3G</b>	
3m	White	2	<b>SP3W</b>	
4m	Black	2	<b>SP4B</b>	

### PIPE/SOCKET CLIP

Description	Colour	Qty	Model No.	Price Each
Pipe Clip	Grey	10	<b>SP82G</b>	
Pipe Clip	White	10	<b>SP82W</b>	



### SOCKET PIPE COUPLING

Description	Colour	Qty	Model No.	Price Each
Double	Black	2	<b>SP105B</b>	
Double	Grey	2	<b>SP105G</b>	
Double	White	2	<b>SP105W</b>	
Single	Black	2	<b>SP124B</b>	
Single	Grey	2	<b>SP124G</b>	
Single	White	2	<b>SP124W</b>	



### ACCESS PIPE



Description	Colour	Qty	Model No.	Price Each
(Socket/Spigot)	Black	2	<b>SP274B</b>	
(Socket/Spigot)	Grey	2	<b>SP274G</b>	
(Socket/Spigot)	White	2	<b>SP274W</b>	
(Socket/solvent socket)	Black	1	<b>SP275B</b>	
(Socket/solvent socket)	Grey	1	<b>SP275G</b>	

### BEND



Description	Colour	Qty	Model No.	Price Each
92½° (87½°) (Double Socket)	Black	2	<b>SP561B</b>	
92½° (87½°) (Double Socket)	Grey	2	<b>SP561G</b>	
92½° (87½°) (Double Socket)	White	2	<b>SP561W</b>	
112½° (67½°) (Socket/Spigot)	Black	2	<b>SP162B</b>	
112½° (67½°) (Socket/Spigot)	Grey	2	<b>SP162G</b>	
112½° (67½°) (Socket/Spigot)	White	2	<b>SP162W</b>	
135° (45°) (Socket/Spigot)	Black	2	<b>SP163B</b>	
135° (45°) (Socket/Spigot)	Grey	2	<b>SP163G</b>	
135° (45°) (Socket/Spigot)	White	2	<b>SP163W</b>	
135° (45°) (Double Socket)	Black	2	<b>SP563B</b>	
135° (45°) (Double Socket)	Grey	2	<b>SP563G</b>	
135° (45°) (Double Socket)	White	2	<b>SP563W</b>	
92½° (87½°) Access Bend	Black	1	<b>SP169B</b>	
92½° (87½°) Access Bend	Grey	1	<b>SP169G</b>	
92½° (87½°) Access Bend	White	1	<b>SP169W</b>	

# 110mm Ring Seal Soil

BS EN 1329-1:2014, BS 4514:2001, BS EN 14531-1:2000

Material: PVC-U Material: PVC-U

## ADJUSTABLE BEND 0-90°



Description	Colour	Qty	Model No.	Price Each
(PP - do not solvent weld)	Black	1	<b>SP560B</b>	
(PP - do not solvent weld)	Grey	1	<b>SP560G</b>	

## DOUBLE BRANCH



Description	Colour	Qty	Model No.	Price Each
92½° (87½°)	Black	1	<b>SP230B</b>	
92½° (87½°)	Grey	1	<b>SP230G</b>	
92½° (87½°)	White	1	<b>SP230W</b>	

## OFFSET BEND 135° (45°)



Description	Colour	Qty	Model No.	Price Each
(Ring Seal Top) (Solvent Bottom)	Black	2	<b>SP440B</b>	
(Ring Seal Top) (Solvent Bottom)	Grey	2	<b>SP440G</b>	
(Ring Seal Top) (Solvent Bottom)	White	2	<b>SP440W</b>	
(Spigot/Solvent Socket)	Black	2	<b>SP435B</b>	
(Spigot/Solvent Socket)	Grey	2	<b>SP435G</b>	
(Spigot/Solvent Socket)	White	2	<b>SP435W</b>	

## CORNER BRANCH (SPECIAL ORDER ONLY)



Description	Colour	Qty	Model No.	Price Each
92½° (87½°)	Black	1	<b>SP232B</b>	
92½° (87½°)	Grey	1	<b>SP232G</b>	
92½° (87½°)	White	1	<b>SP232W</b>	

## BRANCH



Description	Colour	Qty	Model No.	Price Each
92½° (87½°)	Black	1	<b>SP190B</b>	
92½° (87½°)	Grey	1	<b>SP190G</b>	
92½° (87½°)	White	1	<b>SP190W</b>	
112½° (67½°)	Black	1	<b>SP200B</b>	
112½° (67½°)	Grey	1	<b>SP200G</b>	
112½° (67½°)	White	1	<b>SP200W</b>	
135° (45°)	Black	1	<b>SP210B</b>	
135° (45°)	Grey	1	<b>SP210G</b>	
135° (45°)	White	1	<b>SP210W</b>	

## ACCESS BRANCH



Description	Colour	Qty	Model No.	Price Each
92½° (87½°)	Black	1	<b>SP502B</b>	
92½° (87½°)	Grey	1	<b>SP502G</b>	
92½° (87½°)	White	1	<b>SP502W</b>	

## SCREWED ACCESS CAP



Description	Colour	Qty	Model No.	Price Each
	Black	1	<b>SP292B</b>	
	Grey	1	<b>SP292G</b>	
	White	1	<b>SP292W</b>	

## 110mm Ring Seal Soil



BS EN 1329-1:2014, BS 4514:2001, BS EN 14531-1:2000

Material: PVC-U

### SOCKET PLUG



Colour	Qty	Model No.	Price Each
Black	2	<b>SP296B</b>	
Grey	2	<b>SP296G</b>	
White	2	<b>SP296W</b>	

### WEATHERING COLLAR



Colour	Qty	Model No.	Price Each
Black	1	<b>SP300B</b>	
Grey	1	<b>SP300G</b>	
White	1	<b>SP300W</b>	

### STRAP BOSS



Colour	Qty	Model No.	Price Each
Black	2	<b>SP319B</b>	
Grey	2	<b>SP319G</b>	
White	2	<b>SP319W</b>	

### VENT TERMINAL



Colour	Qty	Model No.	Price Each
Black	1	<b>SP302B</b>	
Grey	1	<b>SP302G</b>	
White	1	<b>SP302W</b>	

### BOSS PIPE



Description	Colour	Qty	Model No.	Price Each
(Socket/Spigot)	Black	1	<b>SP581B</b>	
(Socket/Spigot)	Grey	1	<b>SP581G</b>	
(Socket/Spigot)	White	1	<b>SP581W</b>	
(Socket/solvent socket)	Black	1	<b>SP582B</b>	
(Socket/solvent socket)	Grey	1	<b>SP582G</b>	
Short	Black	1	<b>SP583B</b>	
Short	Grey	1	<b>SP583G</b>	
Short	White	1	<b>SP583W</b>	

### 110MM EXTRACT COWL



Colour	Qty	Model No.	Price Each
Black	1	<b>SP310B</b>	
Grey	1	<b>SP310G</b>	
White	1	<b>SP310W</b>	

### 110x50MM WASTE



Colour	Qty	Model No.	Price Each
Black	2	<b>SP95B</b>	
Grey	2	<b>SP95G</b>	
White	2	<b>SP95W</b>	

To reduce to 32mm or 40mm waste use SP10B or SP11B respectively.



# 110mm Ring Seal Soil

BS EN 1329-1:2014, BS 4514:2001, BS EN 14531-1:2000

Material: PVC-U

## 110X68MM RAINWATER



Colour	Qty	Model No.	Price Each
Black	2	<b>SP96B</b>	
Grey	2	<b>SP96G</b>	

## 500X600MM WEATHERING SLATE

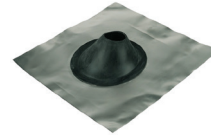

Colour	Qty	Model No.	Price Each
N/A	1	<b>SP320</b>	

## 110X82MM SOIL



Colour	Qty	Model No.	Price Each
Grey	1	<b>SP97G</b>	

## BOSS ADAPTOR - RUBBER PUSH-FIT



Description	Colour	Qty	Model No.	Price Each
32mm	Black	2	<b>SP10B</b>	
40mm	Black	2	<b>SP11B</b>	
50mm	Black	2	<b>SP12B</b>	

## DRAIN CONNECTOR



Colour	Qty	Model No.	Price Each
Black	2	<b>SP107B</b>	

## BOSS ADAPTER



Colour	Size	Qty	Model No.	Price Each
Black	32mm	1	<b>SP20B</b>	
Grey	32mm	1	<b>SP20G</b>	
White	32mm	1	<b>SP20W</b>	
Black	40mm	1	<b>SP21B</b>	
Grey	40mm	1	<b>SP21G</b>	
White	40mm	1	<b>SP21W</b>	
Black	50mm	1	<b>SP22B</b>	
Grey	50mm	1	<b>SP22G</b>	
White	50mm	1	<b>SP22W</b>	

## UNIVERSAL PIPE CONNECTOR



Colour	Qty	Model No.	Price Each
Black	1	<b>SP140B</b>	
Grey	1	<b>SP140G</b>	

## SHOE



Colour	Qty	Model No.	Price Each
Black	2	<b>SP161B</b>	
Grey	2	<b>SP161G</b>	
White	2	<b>SP161W</b>	

## Push-Fit Waste System

BS EN 1451-1:2000, BS 5254 :1976

Material: Polypropylene

### 3M WASTEPIPE

Colour	Size	Qty	Model No.	Price Each
Black	32mm	20	<b>WP01B</b>	
White	32mm	20	<b>WP01W</b>	
Grey	32mm	20	<b>WP01G</b>	
Black	40mm	20	<b>WP02B</b>	
White	40mm	20	<b>WP02W</b>	
Grey	40mm	20	<b>WP02G</b>	



### STRAIGHT COUPLING

Colour	Size	Qty	Model No.	Price Each
Black	32mm	10	<b>WP07B</b>	
White	32mm	10	<b>WP07W</b>	
Black	40mm	10	<b>WP08B</b>	
White	40mm	10	<b>WP08W</b>	
Grey	40mm	10	<b>WP08G</b>	



### 90° BEND

Colour	Size	Qty	Model No.	Price Each
Black	32mm	10	<b>WP10B</b>	
White	32mm	10	<b>WP10W</b>	
Grey	32mm	10	<b>WP10G</b>	
Black	40mm	10	<b>WP11B</b>	
White	40mm	10	<b>WP11W</b>	
Grey	40mm	10	<b>WP11G</b>	



### 92½° (87½°) BEND

Colour	Size	Qty	Model No.	Price Each
Black	32mm	10	<b>WP14B</b>	
White	32mm	10	<b>WP14W</b>	
Black	40mm	10	<b>WP15B</b>	
White	40mm	10	<b>WP15W</b>	



### 135° BEND (45°)

Colour	Size	Qty	Model No.	Price Each
Black	32mm	10	<b>WP18B</b>	
White	32mm	10	<b>WP18W</b>	
Black	40mm	10	<b>WP19B</b>	
White	40mm	10	<b>WP19W</b>	
Grey	40mm	10	<b>WP19G</b>	



### 90° CONVERSION BEND

Colour	Size	Qty	Model No.	Price Each
Black	32mm	10	<b>WP26B</b>	
White	32mm	10	<b>WP26W</b>	
Black	40mm	10	<b>WP27B</b>	
White	40mm	10	<b>WP27W</b>	



### TEE

Colour	Size	Qty	Model No.	Price Each
Black	32mm	10	<b>WP22B</b>	
White	32mm	10	<b>WP22W</b>	
Grey	32mm	10	<b>WP22G</b>	
Black	40mm	10	<b>WP23B</b>	
White	40mm	10	<b>WP23W</b>	
Grey	40mm	10	<b>WP23G</b>	



### SOCKET PLUG

Colour	Size	Qty	Model No.	Price Each
Black	32mm	10	<b>WP30B</b>	
White	32mm	10	<b>WP30W</b>	
Black	40mm	10	<b>WP31B</b>	
White	40mm	10	<b>WP31W</b>	



### PIPE CLIP

Colour	Size	Qty	Model No.	Price Each
Black	32mm	100	<b>WP34B</b>	
White	32mm	100	<b>WP34W</b>	
Black	40mm	100	<b>WP35B</b>	
White	40mm	100	<b>WP35W</b>	



### REDUCER

Colour	Size	Qty	Model No.	Price Each
Black	40x32mm	10	<b>WP38B</b>	
White	40x32mm	10	<b>WP38W</b>	
Grey	40x32mm	10	<b>WP38G</b>	



### TANK CONNECTOR

Colour	Size	Qty	Model No.	Price Each
Black	32mm	10	<b>WP60B</b>	
Black	40mm	10	<b>WP61B</b>	
White	40mm	10	<b>WP61W</b>	



# 21.5mm Overflow Waste



Material: PVC-U

## 3M OVERFLOW PIPE

Colour	Qty	Model No.	Price Each
Black	10	<b>OS01B</b>	
White	10	<b>OS01W</b>	



## STRAIGHT TANK CONNECTOR

Colour	Qty	Model No.	Price Each
Black	10	<b>OS14B</b>	
White	10	<b>OS14W</b>	



## STRAIGHT COUPLING

Colour	Qty	Model No.	Price Each
Black	10	<b>OS10B</b>	
White	10	<b>OS10W</b>	



## BENT TANK CONNECTOR

Colour	Qty	Model No.	Price Each
Black	10	<b>OS15B</b>	
White	10	<b>OS15W</b>	



## 90° BEND

Colour	Qty	Model No.	Price Each
Black	10	<b>OS11B</b>	
White	10	<b>OS11W</b>	



## PIPE CLIP

Colour	Qty	Model No.	Price Each
Black	100	<b>OS16B</b>	
White	100	<b>OS16W</b>	



## 135° (45°) BEND

Colour	Qty	Model No.	Price Each
Black	10	<b>OS12B</b>	
White	10	<b>OS12W</b>	



## OVERFLOW WASTE REDUCER

Description	Colour	Qty	Model No.	Price Each
32mm	Black	10	<b>OS17B</b>	
32mm	White	10	<b>OS17W</b>	
40mm	Black	10	<b>OS18B</b>	
40mm	White	10	<b>OS18W</b>	



Fits into a socket of both push-fit and solvent weld systems.

## TEE

Colour	Qty	Model No.	Price Each
Black	10	<b>OS13B</b>	
White	10	<b>OS13W</b>	



## ABS Solvent Weld System



BS EN 1455-1:2000, BS 5255 : 1989  
Material: ABS

### 3M WASTEPIPE

Colour	Size	Qty	Model No.	Price Each
Black	32mm	20	<b>WS01B</b>	
Grey	32mm	20	<b>WS01G</b>	
White	32mm	20	<b>WS01W</b>	
Black	40mm	20	<b>WS02B</b>	
Grey	40mm	20	<b>WS02G</b>	
White	40mm	20	<b>WS02W</b>	
Black	50mm	10	<b>WS03B</b>	
Grey	50mm	10	<b>WS03G</b>	
White	50mm	10	<b>WS03W</b>	



### 92½° (87½°) BEND

Colour	Size	Qty	Model No.	Price Each
Black	32mm	10	<b>WS14B</b>	
Grey	32mm	10	<b>WS14G</b>	
White	32mm	10	<b>WS14W</b>	
Black	40mm	10	<b>WS15B</b>	
Grey	40mm	10	<b>WS15G</b>	
White	40mm	10	<b>WS15W</b>	
Black	50mm	10	<b>WS16B</b>	
White	50mm	10	<b>WS16W</b>	



### STRAIGHT COUPLING

Colour	Size	Qty	Model No.	Price Each
Black	32mm	10	<b>WS07B</b>	
White	32mm	10	<b>WS07W</b>	
Black	40mm	10	<b>WS08B</b>	
Grey	32mm	10	<b>WS08G</b>	
White	32mm	10	<b>WS08W</b>	
Black	50mm	10	<b>WS09B</b>	
Grey	32mm	10	<b>WS09G</b>	
White	32mm	10	<b>WS09W</b>	



### 135° (45°) BEND

Colour	Size	Qty	Model No.	Price Each
Black	32mm	10	<b>WS18B</b>	
Grey	32mm	10	<b>WS18G</b>	
White	32mm	10	<b>WS18W</b>	
Black	40mm	10	<b>WS19B</b>	
Black	50mm	10	<b>WS20B</b>	
White	50mm	10	<b>WS20W</b>	



### 90° BEND

Colour	Size	Qty	Model No.	Price Each
Black	32mm	10	<b>WS10B</b>	
Grey	32mm	10	<b>WS10G</b>	
White	32mm	10	<b>WS10W</b>	
Black	40mm	10	<b>WS11B</b>	
Grey	40mm	10	<b>WS11G</b>	
White	40mm	10	<b>WS11W</b>	
Black	50mm	10	<b>WS12B</b>	
White	50mm	10	<b>WS12W</b>	



### TEE

Colour	Size	Qty	Model No.	Price Each
Black	32mm	10	<b>WS22B</b>	
White	32mm	10	<b>WS22W</b>	
Black	40mm	10	<b>WS23B</b>	
Grey	40mm	10	<b>WS23G</b>	
White	40mm	10	<b>WS23W</b>	
Black	50mm	5	<b>WS24B</b>	
White	50mm	5	<b>WS24W</b>	



# ABS Solvent Weld System



BS EN 1455-1:2000, BS 5255 : 1989  
Material: ABS

## 90° CONVERSION BEND

Colour	Size	Qty	Model No.	Price Each
Black	32mm	10	<b>WS26B</b>	
White	32mm	10	<b>WS26W</b>	
Black	40mm	10	<b>WS27B</b>	
Grey	40mm	10	<b>WS27G</b>	
White	40mm	10	<b>WS27W</b>	
White	50mm	5	<b>WS28W</b>	



## REDUCER

Colour	Size	Qty	Model No.	Price Each
Black	40x32mm	10	<b>WS38B</b>	
Grey	40x32mm	10	<b>WS38G</b>	
White	40x32mm	10	<b>WS38W</b>	
Black	50x32mm	5	<b>WS39B</b>	
Grey	50x32mm	5	<b>WS39G</b>	
White	50x32mm	5	<b>WS39W</b>	
Black	50x40mm	5	<b>WS40B</b>	
Grey	50x40mm	5	<b>WS40G</b>	
White	50x40mm	5	<b>WS40W</b>	



## 135° (45°) CONVERSION BEND

Colour	Size	Qty	Model No.	Price Each
Grey	32mm	10	<b>WS76G</b>	
White	32mm	10	<b>WS76W</b>	
Grey	40mm	10	<b>WS77G</b>	
White	40mm	10	<b>WS77W</b>	



## 135° (45°) BRANCH

Colour	Size	Qty	Model No.	Price Each
White	40mm	10	<b>WS43W</b>	
White	32mm	10	<b>WS42W</b>	



## ACCESS PLUG

Colour	Size	Qty	Model No.	Price Each
Black	32mm	10	<b>WS30B</b>	
White	32mm	10	<b>WS30W</b>	
Black	40mm	10	<b>WS31B</b>	
Grey	40mm	10	<b>WS31G</b>	
White	40mm	10	<b>WS31W</b>	
Black	50mm	5	<b>WS32B</b>	
Grey	50mm	5	<b>WS32G</b>	
White	50mm	5	<b>WS32W</b>	



## 92½° (87½°) CROSS TEE

Colour	Size	Qty	Model No.	Price Each
White	40mm	10	<b>WS58W</b>	



## TANK CONNECTOR

Colour	Size	Qty	Model No.	Price Each
White	40mm	10	<b>WS61W</b>	



## PIPE CLIP

Colour	Size	Qty	Model No.	Price Each
Black	32mm	100	<b>WS34B</b>	
White	32mm	100	<b>WS34W</b>	
Black	40mm	100	<b>WS35B</b>	
White	40mm	100	<b>WS35W</b>	
Black	50mm	10	<b>WS36B</b>	
White	50mm	10	<b>WS36W</b>	



## MALE ADAPTOR

Colour	Size	Qty	Model No.	Price Each
White	32mm	5	<b>WS63W</b>	
White	40mm	5	<b>WS64W</b>	



**FloPlast**



## Soil & Waste Systems

FloPlast Soil & Waste Systems offer a comprehensive, integrated and modern range of products and systems for all soil and waste applications

Components have a consistent high gloss finish and colour

Manufactured in PVC-U, a strong and durable product that is lightweight and easy to work with

Suitable for high temperature waste discharge

Fittings have an aesthetic modern look, are compact in size yet remain within British Standard specification

A comprehensive range of fittings to suit most installations and which integrate with all FloPlast above and below ground drainage systems

[www.floplast.com](http://www.floplast.com)

## 110mm Pipe & Fittings

BS 4660:2000, BS EN 1401-1:2009, BS EN 124:1994, BS EN 13476-2:2007

Material: Polypropylene/PVC-U Material: Polypropylene/PVC-U

### PIPE

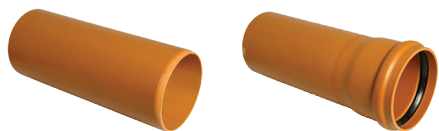

Description	Size	Qty	Model No.	Price Each
Plain Ended (Bale quantity 50)	3m	1	<b>D043</b>	
	3m	1	<b>D046</b>	
Single Socket (Bale quantity 50)	6m	1	<b>D143</b>	
	6m	1	<b>D146</b>	

### PIPE COUPLING



Description	Qty	Model No.	Price Each
Single Socket Coupling	2	<b>D124</b>	
Double Socket Coupling Removable centre stop for use as slip coupling	2	<b>D105</b>	

### SINGLE SOCKET BENDS

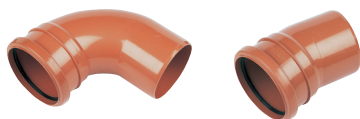

Description	Qty	Model No.	Price Each
87½° Bend (Socket/Spigot)	2	<b>D161</b>	
45° Bend (Socket/Spigot)	2	<b>D163</b>	
30° Bend (Socket/Spigot)	2	<b>D164</b>	
15° Bend (Socket/Spigot)	2	<b>D167</b>	

### DOUBLE SOCKET BENDS



Description	Qty	Model No.	Price Each
87½° Bend	2	<b>D561</b>	
45° Bend	2	<b>D563</b>	
30° Bend	2	<b>D564</b>	
15° Bend	2	<b>D567</b>	
87½° Rest Bend	1	<b>D571</b>	
87½° Settlement Rest Bend	1	<b>D570</b>	
0-90° Adjustable Bend	2	<b>D560</b>	

### 110MM NON-RETURN VALVE



Description	Qty	Model No.	Price Each
110mm Non-Return Valve-Single Flap	1	<b>D550</b>	

### EQUAL JUNCTIONS DOUBLE SOCKET



Description	Qty	Model No.	Price Each
87½° Junction	1	<b>D190</b>	
45° Junction	1	<b>D210</b>	

### EQUAL JUNCTIONS TRIPLE SOCKET



Description	Qty	Model No.	Price Each
87½° Junction	1	<b>D191</b>	
45° Junction	1	<b>D211</b>	

### ACCESS FITTINGS



Description	Qty	Model No.	Price Each
87½° Access Bend (Socket/spigot)	1	<b>D169</b>	
Access Pipe (Socket/spigot)	1	<b>D274</b>	

### RODDING POINTS



Description	Qty	Model No.	Price Each
PVC Oval Rodding Point (Socketed)	1	<b>D882</b>	
PVC Square Rodding Point (Spigot)	1	<b>D883</b>	

## 110mm Fittings

BS 4660:2000, BS EN 1401-1:2009, BS EN 124:1994, BS EN 13476-2:2007  
Material: Polypropylene/PVC-U

### UNIVERSAL TRAPS

Description	Qty	Model No.	Price Each
Low Back 'P' Trap	1	<b>D501</b>	
Leaf/Debris Interceptor Gully	1	<b>D94</b>	
Spare Square Grid	2	<b>D502</b>	
Square Blank Cover Grid	1	<b>D508</b>	
Square Hopper including Polypropylene Grid	2	<b>D504</b>	
Rectangle Blank Cover Grid	1	<b>D507</b>	
Rectangular Hopper including Polypropylene Grid	1	<b>D506</b>	

### ADAPTORS

Description	Qty	Model No.	Price Each
Universal Waste (32/40/50mm)	2	<b>D95</b>	
Universal Rainwater (Square/Round)	2	<b>D96R</b>	

\* To reduce to 32mm or 40mm waste use SP10, SP11 or SP12 respectively.

### BOTTLE GULLY TRAPS

Description	Qty	Model No.	Price Each
Bottle Gully Rectangular Grid	1	<b>D520</b>	
Back Inlet Bottle Gully Rectangular Grid	1	<b>D530</b>	
200mm Riser	1	<b>D505</b>	

### SOCKET PLUG

Description	Qty	Model No.	Price Each
110mm U/G Socket Plug	1	<b>D296</b>	

### HOPPER AND GRID

Description	Qty	Model No.	Price Each
Rectangular Hopper and Grid	1	<b>D524</b>	

BS 4660:2000, BS EN 1401-1:2009, BS EN 124:1994, BS EN 13598-2:2009, BS EN 13598-1:2010 Material: Polypropylene

### LARGE INSPECTION CHAMBER - 450MM DIAMETER (LIC)

Description	Qty	Model No.	Price Each
235mm Extension Riser (Can be cut to size)	1	<b>D915</b>	
Riser Sealing Ring (Use with each riser)	1	<b>D935</b>	
450mm Plastic Cover and Frame (35 kN) <sup>1</sup>	1	<b>D930</b>	

<sup>1</sup>To conform with new document H Building Regulations H2000 use

### MINI ACCESS CHAMBER - 300MM DIAMETER (MAC)

Description	Qty	Model No.	Price Each
270mm 90° Inlet Chamber Base 3x110mm flexible inlets Supplied with 2 socket plugs (Allows for 0-20° of movement)	1	<b>D802</b>	
100mm Chamber Riser With integral rubber ring (60mm cut down facility)	10	<b>D820</b>	
Square 340mm Sealed Plastic Screw Down Cover and Frame (35 kN)	5	<b>D830</b>	



### STRAIGHT COUPLING



Model No.

Price 10s

9061

### 135° ELBOW



Model No.

Price 10s

9063

### 90° KNUCKLE BEND



Model No.

Price 10s

9062

### EQUAL TEE



Model No.

Price 10s

9064

### 3/4" OVERFLOW PIPE



Description

Model No.

Price 20s

Price 40s

3m lengths

9070

### BENT TANK CONNECTOR

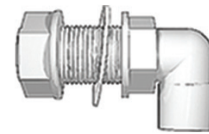

Model No.

Price Each

9066

### OVERFLOW BOSS



Description

Model No.

Price Each

1 1/4" x 3/4"

BOS1

1 1/2" x 3/4"

BOS2

# Waste – U-PVC Solvent Weld

## 3M WASTEPIPE



Description	Model No.	Colour	Price 10s
32mm	<b>MU01</b>	Grey	
32mm	<b>MU01WB</b>	White	
32mm	<b>MU01B</b>	Black	
40mm	<b>MU02</b>	Grey	
40mm	<b>MU02WB</b>	White	
40mm	<b>MU02B</b>	Black	
50mm	<b>MU03</b>	Grey	
50mm	<b>MU03WB</b>	White	
50mm	<b>MU03B</b>	Black	



## PIPE CLIP



Description	Model No.	Colour	Price 50s
32mm	<b>MU34</b>	Grey	
32mm	<b>MU34WB</b>	White	
32mm	<b>MU34B</b>	Black	
40mm	<b>MU35</b>	Grey	
40mm	<b>MU35WB</b>	White	
40mm	<b>MU35B</b>	Black	
50mm	<b>MU36</b>	Grey	
50mm	<b>MU36WB</b>	White	
50mm	<b>MU36B</b>	Black	



## COUPLING



Description	Model No.	Colour	Price 10s
32mm	<b>MU07</b>	Grey	
32mm	<b>MU07WB</b>	White	
32mm	<b>MU07B</b>	Black	
40mm	<b>MU08</b>	Grey	
40mm	<b>MU08WB</b>	White	
40mm	<b>MU08B</b>	Black	
50mm	<b>MU09</b>	Grey	
50mm	<b>MU09WB</b>	White	
50mm	<b>MU09B</b>	Black	

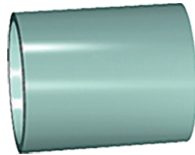

## REDUCER



Description	Model No.	Colour	Price 10s
40-32mm	<b>MU38</b>	Grey	
40-32mm	<b>MU38WB</b>	White	
40-32mm	<b>MU38B</b>	Black	
50-32mm	<b>MU39</b>	Grey	
50-32mm	<b>MU39WB</b>	White	
50-32mm	<b>MU39B</b>	Black	
50-40mm	<b>MU40</b>	Grey	
50-40mm	<b>MU40WB</b>	White	
50-40mm	<b>MU40B</b>	Black	

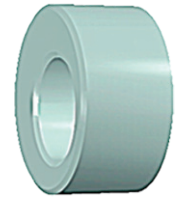

## 90° BEND



Description	Model No.	Colour	Price 10s
32mm	<b>MU10</b>	Grey	
32mm	<b>MU10WB</b>	White	
32mm	<b>MU10B</b>	Black	
40mm	<b>MU11</b>	Grey	
40mm	<b>MU11WB</b>	White	
40mm	<b>MU11B</b>	Black	
50mm	<b>MU12</b>	Grey	
50mm	<b>MU12WB</b>	White	
50mm	<b>MU12B</b>	Black	



## 92.5° SWEPT BEND



Description	Model No.	Colour	Price 10s
32mm	<b>MU14</b>	Grey	
32mm	<b>MU14WB</b>	White	
32mm	<b>MU14B</b>	Black	
40mm	<b>MU15</b>	Grey	
40mm	<b>MU15WB</b>	White	
40mm	<b>MU15B</b>	Black	
50mm	<b>MU16</b>	Grey	
50mm	<b>MU16WB</b>	White	
50mm	<b>MU16B</b>	Black	



## 135° BEND



Description	Model No.	Colour	Price 10s
32mm	<b>MU18</b>	Grey	
32mm	<b>MU18WB</b>	White	
32mm	<b>MU18B</b>	Black	
40mm	<b>MU19</b>	Grey	
40mm	<b>MU19WB</b>	White	
40mm	<b>MU19B</b>	Black	
50mm	<b>MU20</b>	Grey	
50mm	<b>MU20WB</b>	White	
50mm	<b>MU20B</b>	Black	



## CONVERSION 90° BEND



Description	Model No.	Colour	Price 10s
32mm	<b>MU26</b>	Grey	
32mm	<b>MU26WB</b>	White	
32mm	<b>MU26B</b>	Black	
40mm	<b>MU27</b>	Grey	
40mm	<b>MU27WB</b>	White	
40mm	<b>MU27B</b>	Black	
50mm	<b>MU28</b>	Grey	
50mm	<b>MU28WB</b>	White	
50mm	<b>MU28B</b>	Black	



## TEE



Description	Model No.	Bag Qty	Price Each
32mm	<b>MU22B</b>	Black	
32mm	<b>MU22</b>	Grey	
32mm	<b>MU22WB</b>	White	
40mm	<b>MU23B</b>	Black	
40mm	<b>MU23</b>	Grey	
40mm	<b>MU23WB</b>	White	
50mm	<b>MU24B</b>	Black	
50mm	<b>MU24</b>	Grey	
50mm	<b>MU24WB</b>	White	



## STRAP ON BOSS

Description	Model No.	Colour	Price Each
	<b>SOB</b>	Grey	
	<b>SOBB</b>	Black	
<b>Reducers (Compatible with SOB only)</b>			
1¼"	<b>SOB14</b>	Grey	
1½"	<b>SOB12</b>	Grey	

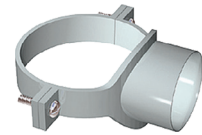

## CONVERSION 135° BEND



Description	Model No.	Colour	Price Each
32mm (10s)	<b>MU76G</b>	Grey	
32mm (10s)	<b>MU76WB</b>	White	
32mm (10s)	<b>MU76B</b>	Black	
40mm (10s)	<b>MU77G</b>	Grey	
40mm (10s)	<b>MU77WB</b>	White	
40mm (10s)	<b>MU77B</b>	Black	



## 63MM BOSS ADAPTORS



Description	Model No.	Colour	Price Each
63 x 32mm	<b>SG27</b>	Grey	
63 x 32mm	<b>SB27</b>	Black	
63 x 40mm	<b>SG28</b>	Grey	
63 x 40mm	<b>SB28</b>	Black	
63 x 50mm	<b>SG29</b>	Grey	
63 x 50mm	<b>SB29</b>	Black	



## REDUCER SOCKET



Description	Model No.	Colour	Price Each
110 x 50mm	<b>SG15</b>	Grey	
110 x 50mm	<b>SB15</b>	Black	
110 x 82mm	<b>SG16</b>	Grey	
110 x 82mm	<b>SB16</b>	Black	

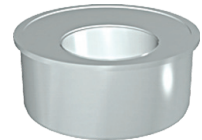

## ACCESS PLUG

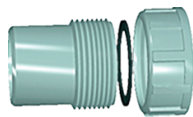

Description	Model No.	Colour	Price Each
32mm (10s)	<b>MU30</b>	Grey	
32mm (10s)	<b>MU30WB</b>	White	
32mm (10s)	<b>MU30B</b>	Black	
40mm (10s)	<b>MU31</b>	Grey	
40mm (10s)	<b>MU31WB</b>	White	
40mm (10s)	<b>MU31B</b>	Black	
50mm (10s)	<b>MU32</b>	Grey	
50mm (10s)	<b>MU32WB</b>	White	
50mm (10s)	<b>MU32B</b>	Black	

## BOSS PIPE



Description	Model No.	Colour	Price Each
Double Socket	<b>SG25</b>	63 Grey	
Double Socket	<b>SB25</b>	63 Black	
Double Socket	<b>SG22</b>	32 Grey	
Double Socket	<b>SB22</b>	32 Black	
Double Socket	<b>SG23</b>	40 Grey	
Double Socket	<b>SB23</b>	40 Black	
Double Socket	<b>SG24</b>	50 Grey	
Double Socket	<b>SB24</b>	50 Black	



# Drainage – U-PVC Solvent Weld

## 3M PIPE LENGTHS



Description	Model No.	Colour	Price Each
110mm	<b>SG01</b>	Grey	
110mm	<b>SB01</b>	Black	



## PIPE CLIPS



Description	Model No.	Colour	Price Each
110mm	<b>SG26</b>	Grey	



## 92° BENDS



Description	Model No.	Colour	Price Each
Single Socket	<b>SG04</b>	Grey	
Single Socket	<b>SB04</b>	Black	
Double Socket	<b>SG03</b>	Grey	
Double Socket	<b>SB03</b>	Black	



## 135° BRANCH



Description	Model No.	Colour	Price Each
Double Socket	<b>SG14</b>	Grey	
Double Socket	<b>SB14</b>	Black	
Triple Socket	<b>SG13</b>	Grey	
Triple Socket	<b>SB13</b>	Black	



## 92° BENDS WITH ACCESS



Description	Model No.	Colour	Price Each
Single Socket	<b>SG06</b>	Grey	
Single Socket	<b>SB06</b>	Black	
Double Socket	<b>SG05</b>	Grey	
Double Socket	<b>SB05</b>	Black	



## 92° BRANCH WITH ACCESS



Description	Model No.	Colour	Price Each
Double Socket	<b>SG12</b>	Grey	
Double Socket	<b>SB12</b>	Black	
Triple Socket	<b>SG11</b>	Grey	
Triple Socket	<b>SB11</b>	Black	



## 135° BENDS



Description	Model No.	Colour	Price Each
Single Socket	<b>SG08</b>	Grey	
Single Socket	<b>SB08</b>	Black	
Double Socket	<b>SG07</b>	Grey	
Double Socket	<b>SB07</b>	Black	



## 92° BRANCH



Description	Model No.	Colour	Price Each
Double Socket	<b>SG10</b>	Grey	
Double Socket	<b>SB10</b>	Black	
Triple Socket	<b>SG09</b>	Grey	
Triple Socket	<b>SB09</b>	Black	



## COUPLINGS



Description	Model No.	Colour	Price Each
Double Socket	<b>SG18</b>	Grey	
Double Socket	<b>SB18</b>	Black	
Double Socket Slip	<b>SG19</b>	Grey	
Double Socket Slip	<b>SB19</b>	Black	



## ACCESS PIPE



Description	Model No.	Colour	Price Each
Single Socket	<b>SG33</b>	Grey	
Single Socket	<b>SB33</b>	Black	
Double Socket	<b>SG32</b>	Grey	
Double Socket	<b>SB32</b>	Black	



## VENT TERMINAL



Description	Model No.	Colour	Price Each
110mm	<b>SG20</b>	Grey	
110mm	<b>SB20</b>	Black	

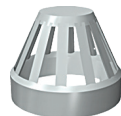

## SCREWED ACCESS CAP



Description	Model No.	Colour	Price Each
Spigot Tail	<b>SG17</b>	Grey	
Spigot Tail	<b>SB17</b>	Black	



## 3M PIPE LENGTHS



Description	Model No.	Colour	Price 2s
	<b>RS01G</b>	Grey	
	<b>RS01B</b>	Black	



## ACCESS PIPE



Description	Model No.	Colour	Price Each
Single Socket	<b>RS33G</b>	Grey	
Single Socket	<b>RS33B</b>	Black	
Double Socket	<b>RS32G</b>	Grey	
Double Socket	<b>RS32B</b>	Black	



## 92° BENDS



Description	Model No.	Colour	Price Each
Single Socket	<b>RS04G</b>	Grey	
Single Socket	<b>RS04B</b>	Black	
Double Socket	<b>RS03G</b>	Grey	
Double Socket	<b>RS03B</b>	Black	



## 135° BRANCH



Description	Model No.	Colour	Price Each
Double Socket	<b>RS14G</b>	Grey	
Double Socket	<b>RS14B</b>	Black	
Triple Socket	<b>RS13G</b>	Grey	
Triple Socket	<b>RS13B</b>	Black	



## 92° BENDS WITH ACCESS



Description	Model No.	Colour	Price Each
Single Socket	<b>RS06G</b>	Grey	
Single Socket	<b>RS06B</b>	Black	
Double Socket	<b>RS05G</b>	Grey	
Double Socket	<b>RS05B</b>	Black	



## 92° BRANCH



Description	Model No.	Colour	Price Each
Double Socket	<b>RS10G</b>	Grey	
Double Socket	<b>RS10B</b>	Black	
Triple Socket	<b>RS09G</b>	Grey	
Triple Socket	<b>RS09B</b>	Black	



## 45° BENDS



Description	Model No.	Colour	Price Each
Single Socket	<b>RS08G</b>	Grey	
Single Socket	<b>RS08B</b>	Black	
Double Socket	<b>RS07G</b>	Grey	
Double Socket	<b>RS07B</b>	Black	



## 92° BRANCH WITH ACCESS



Description	Model No.	Colour	Price Each
Double Socket	<b>RS12G</b>	Grey	
Double Socket	<b>RS12B</b>	Black	
Triple Socket	<b>RS11G</b>	Grey	
Triple Socket	<b>RS11B</b>	Black	



## VENT COWL



Description	Model No.	Colour	Price Each
Solvent Weld	<b>RS20G</b>	Grey	
Solvent Weld	<b>RS20B</b>	Black	

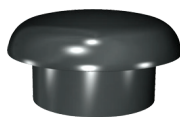

## COUPLINGS



Description	Model No.	Colour	Price Each
Double Socket	<b>RS18G</b>	Grey	
Double Socket	<b>RS18B</b>	Black	
Double Socket Slip	<b>RS19G</b>	Grey	
Double Socket Slip	<b>RS19B</b>	Black	
Single Socket Solvent	<b>RS17G</b>	Grey	
Single Socket Solvent	<b>RS17B</b>	Black	



## STOP END



Description	Model No.	Colour	Price Each
Solvent Weld	<b>SB30</b>	Black	



## RUBBER REDUCERS



Description	Model No.	Price Each
<b>Pushfit</b>		
50 x 40mm	<b>C54</b>	
<b>Multi-fit</b>		
50 x 32mm	<b>C53</b>	



# Drainage – PVC Underground

## 3M PIPE LENGTHS



Supplied Wrapped in Pairs

Description	Model No.	Price Each
Plain End	<b>UG01P</b>	
Single Socket	<b>UG01</b>	

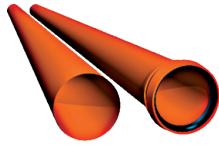

## COUPLINGS



Description	Model No.	Price Each
Double Socket	<b>UG18</b>	
Slip Coupler	<b>UG19</b>	



## 45° BRANCH



Description	Model No.	Price Each
Double Socket	<b>UG14</b>	
Triple Socket	<b>UG13</b>	



## 87.5° BRANCH



Description	Model No.	Price Each
Double Socket	<b>UG10</b>	
Triple Socket	<b>UG09</b>	



## 87.5° BEND



Description	Model No.	Price Each
Single Socket	<b>UG38</b>	
Double Socket	<b>UG03</b>	



## REST BEND



Description	Model No.	Price Each
Double Socket	<b>UG39</b>	



## 45° BEND



Description	Model No.	Price Each
Single Socket	<b>UG08</b>	
Double Socket	<b>UG07</b>	



## 30° BEND



Description	Model No.	Price Each
Single Socket	<b>UG16</b>	
Double Socket	<b>UG15</b>	



## ADJUSTABLE BEND



Description	Model No.	Price Each
Double Socket	<b>UG27</b>	



## 15° BEND



Description	Model No.	Price Each
Double Socket	<b>UG11</b>	
Single Socket	<b>UG12</b>	



## ACCESS CAP



Description	Model No.	Price Each
Plain End	<b>UG28</b>	



## SOCKET PLUG



Description	Model No.	Price Each
Plain End	<b>UG31</b>	



## BOTTLE TRAPS



Description	Model No.	Price Each
Gully Trap	<b>UG23</b>	
Gully Trap with Rear Inlet	<b>UG24</b>	



## MANHOLE BASE



Supplied with Blanking Plugs

Description	Model No.	Price Each
110mm x 320mm	<b>UG32</b>	
110mm x 460mm	<b>UG35</b>	



## BOTTLE TRAP RISING PIECE



Description	Model No.	Price Each
110mm	<b>UG45</b>	



## MANHOLE RISER



Description	Model No.	Price Each
135mm x 320mm	<b>UG33</b>	
215mm x 460mm	<b>UG36</b>	



## SPARE GRID



Polypropylene

Description	Model No.	Price Each
Bottle Gully Grid	<b>UG43</b>	



## MANHOLE COVER



Polypropylene

Description	Model No.	Price Each
320mm	<b>UG34</b>	
460mm	<b>UG37</b>	



## TRAPS



Single Socket  
Spigot Low Back

Description	Model No.	Price Each
'P' Trap	<b>UG21</b>	
Gully 'V' Trap	<b>UG22</b>	

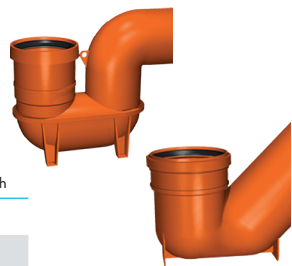

## SQUARE HOPPER



Description	Model No.	Price Each
Spigot End	<b>UG25</b>	



## SPARE SQUARE GRID



150mm x 150mm

Description	Model No.	Price Each
Polypropylene	<b>UG29</b>	

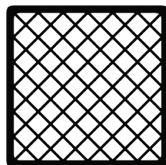

## LEVEL INVERT REDUCER



Description	Model No.	Price Each
160mm x 110mm	<b>UG68</b>	



## RECTANGULAR HOPPER



Description	Model No.	Price Each	Quantity
Spigot End	<b>UG26</b>		



## PLASTIC RODDING EYE



Description	Model No.	Price Each
110mm	<b>UG41</b>	



## SPARE RECTANGULAR GRID



240mm x 150mm

Description	Model No.	Price Each
Polypropylene	<b>UG30</b>	

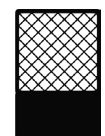

# Drainage – Rainwater

## 4 METRE GUTTER



Description	Model No.	Price 6s
Round Black	<b>RWG4B</b>	
Square Black	<b>RWG4SB</b>	
Square White	<b>RWG4WS</b>	



## FASCIA BRACKET



Description	Model No.	Price 10s
Round Black	<b>RWFBB</b>	
Square Black	<b>RWFBSB</b>	
Square White	<b>RWFBSW</b>	



## DOWNPIPE



Description	Model No.	Price 6s
2.5 metres Round Black	<b>RWP25B</b>	
4 metres Round Black	<b>RWP4B</b>	
4 metres Square Black	<b>RWP4SB</b>	
4 metres Square White	<b>RWP4WS</b>	



## DOWNPIPE CLIP



Description	Model No.	Price 10s
Round Black	<b>RWPCB</b>	
Square Black	<b>RWPCSB</b>	
Square White	<b>RWPCWS</b>	



## UNION BRACKET



Description	Model No.	Price Each
Round Black	<b>RWUBB</b>	
Square Black	<b>RWUBSB</b>	
Square White	<b>RWUBWS</b>	



## PIPE SOCKET



Description	Model No.	Price Each
Round Black	<b>RWPSB</b>	
Square White	<b>RWPSWS</b>	



## 135° ANGLE



Description	Model No.	Price Each
Round Black	<b>RWA135B</b>	
Square White	<b>RWA135WS</b>	



## OFFSET BEND 112



Description	Model No.	Price Each
Round Black	<b>RWOBB</b>	
Square Black	<b>RWOBSB</b>	
Square White	<b>RWOBWS</b>	



## 90° ANGLE



Description	Model No.	Price Each
Round Black	<b>RWA90B</b>	
Square Black	<b>RWA90SB</b>	
Square White	<b>RWA90WS</b>	



## 90° BEND



Description	Model No.	Price Each
Round Black	<b>RWBB</b>	





## RUNNING OUTLET



Description	Model No.	Price Each
Round Black	<b>RWROB</b>	
Square Black	<b>RWROSB</b>	



## SHOE



Description	Model No.	Price Each
Round Black	<b>RWSB</b>	
Square Black	<b>RWSSB</b>	
Square White	<b>RWSWS</b>	



## STOP END OUTLET



Description	Model No.	Price Each
Round Black	<b>RWEOB</b>	



## 112° BRANCH



Description	Model No.	Price Each
Round Black	<b>RWBRB</b>	



## STOP ENDS



Description	Model No.	Price Each
External Round Black	<b>RWSEEB</b>	
Internal Round Black	<b>RWSEIB</b>	
Internal Square White	<b>RWSEIWS</b>	
External Square White	<b>RWSEEWS</b>	
External Square Black	<b>RWSEESB</b>	

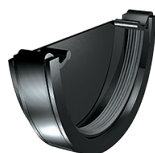
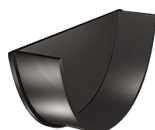

## HOPPER



Description	Model No.	Price Each
Round Black	<b>RWHB</b>	



## RAINWATER TO 110MM ADAPTOR



Description	Model No.	Price Each
110mm Pushfit	<b>RWA</b>	

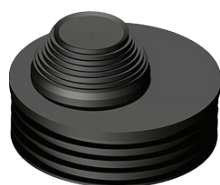

# TRACER - ROYD

View the full brochure here



## DEEP HOLE PENCIL MARKER & SITE HOLSTER



All-purpose deep hole construction pencil with fully extendible lead for marking up to 145mm depth.



Description	Model No.	Price Each	Box qty
Deep Pencil Marker & Site Holster	<b>ADP2</b>		10

## 6X REPLACEMENT LEADS IN TRACER HOLSTER



Replacement leads for TRACER deep hole construction pencil (6 x 2B graphite).



Description	Model No.	Price Each	Box qty
6 x Replacement leads in TRACER Holster	<b>ALH1</b>		10

## PERMANENT CONSTRUCTION MARKERS



Permanent marker ideal for all general-purpose construction marking.



Description	Model No.	Price Each	Box qty
Permanent Marker - Black	<b>APM1</b>		10
Permanent Marker - Blue	<b>APM2</b>		10
Permanent Marker - Red	<b>APM3</b>		10

## DEEP HOLE DOUBLE TIPPED MARKER & SITE HOLSTER



Ideal for Plumbers & Electricians. The double tip makes it easy and convenient to mark both thin and thicker lines with a single pen.

The unique design features a double tipped nib that can be reversed to draw both thin and thick lines. This is especially useful when marking plans, then materials such as plastics and pipes.



Description	Model No.	Price Each	Box qty
Deep Hole Double Tipped Marker & Site Holster	<b>AMP2</b>		10

## COUNTER DISPLAY



An incredibly popular counter top display option containing:  
 20 Deep Hole Construction Pencils (ADP2),  
 20 Replacement lead packs (ALH1),  
 10 Deep Hole Markers (AMP2)

Dimensions:  
 W 400mm x L 197mm x  
 H 207mm



Description	Model No.	Price Each
Counter Display	<b>ACDU</b>	

## DEEP PENCIL MARKER WITH REPLACEMENT LEAD SET



The ultimate all-purpose kit suitable for a wide range of materials, including wood, plastic, ceramics and metal. Containing a deep hole construction pencil with replacement lead set. Complete with site holster and anti-snap dispenser.



Description	Model No.	Price Each	Box qty
Deep Pencil Marker Lead Set	<b>AMK1</b>		10

## COMPLETE CONSTRUCTION MARKER KIT WITH HOLSTERS



Complete marking kit with double-tipped marker pen, deep hole construction pencil, replacement lead set & site holsters



Description	Model No.	Price Each	Box qty
Complete construction marker kit	<b>AMK3</b>		10

## CLOG FREE MARKER KIT WITH SITE HOLSTER



Black, red, and blue clog-free construction markers with the ability to mark on all surfaces even when dusty.



Description	Model No.	Price Each	Box qty
Clog free marker kit with site holster	<b>ACF-MK3</b>		10

## PERMANENT MARKER 4PK - BLACK, BLUE AND RED



Black, blue, and red permanent marker ideal for all general-purpose construction marking.



Description	Model No.	Price Each	Box qty
Permanent marker 4pk - black, blue and red	<b>APMK1</b>		10

## PROSCRIBE WITH DEEP HOLE PENCIL, LEADS & CARRY CASE



Multifunction scribe tool with deep hole construction pencil and leads for profile scribing, parallel marking and more.



Description	Model No.	Price Each	Box qty
ProScribe with deep hole pencil, leads & carry case	<b>APST2</b>		10

## MINI MARKER



Mini permanent marker ideal for all general-purpose construction marking, in black.



Description	Model No.	Price Each
Mini Permanent Markers - 100pc tub	<b>AMM100</b>	

# TRACER

## DEEP HOLE PENCIL MARKER & SITE HOLSTER

The perfect tool for Carpenters, Joiners, Kitchen Fitters and DIY enthusiasts alike. Thanks to its unique 120mm retractable, interchangeable leads, the TRACER deep hole pencil can mark through beams and joists with ease.

Shirt/Trouser clip

Long sturdy  
metal shaft

Marks up to  
145mm depth

Inbuilt  
sharpener





## 2 PIECE RAPID WOOD BLADE SET



A two-piece Trade Series rapid wood multi-tool blade set perfect for fast cuts in wood, hardwood and plastic.

Includes a 32mm and 63mm rapid wood blade.

Description	Model No.	Price Each	Box qty
2 Piece Rapid Wood Blade Set	<b>H2RWK</b>		10



## 3 PIECE BLADE SET



A great value three-piece Trade Series multi-tool blade set including blade types suitable for wood, hardwood, plastic, drywall, non-ferrous metal and nails. Includes a 32mm Fine Tooth, Japanese Tooth and Bi-Metal blade.

Description	Model No.	Price Each	Box qty
3 Piece Blade Set	<b>H3MAK</b>		10



## 4 PIECE PLUMBER'S SET



A four-piece plumbers multi-tool blade set from the Trade Series, ideal for wood, hardwood, plastic, drywall, non-ferrous metal and nails. Includes two Japanese tooth blades, and two bi-metal blades.

Description	Model No.	Price Each	Box qty
4 Piece Plumbers Set	<b>H4PMK</b>		10



## 4 PIECE TILING SET



A four-piece Trade Series multi-tool accessory kit suitable for grout and adhesive removal for tiling, cutting and grinding plaster and scraping paint and silicone. Includes four accessories for grout and tile removal.

Description	Model No.	Price Each	Box qty
4 Piece Tiling Set	<b>SM4-TK</b>		10



## 8 PIECE ACCESSORY SET



The ultimate eight-piece selection of Trade Series multi-tool blades, suitable for a wide range of applications including wood, hardwood, plastic, drywall, non-ferrous metal and nails. Includes Fine Tooth, Japanese Tooth and Bi-Metal blades of various sizes.

Description	Model No.	Price Each	Box qty
8 Piece Accessory Set	<b>H8MAK</b>		10



## 32MM FINE TOOTH BLADE



A fine tooth blade for a wide variety of small precise cuts in wood and plastics. Cuts up to 42mm deep.

Description	Model No.	Price Each	Box qty
32mm Fine Tooth Blade	<b>H32FT1</b>		10



## 32MM BI-METAL BLADE



Bi-Metal blade for a wide variety of small precise cuts in wood, nails and non-ferrous metals. Extended 51mm blade length for full depth cuts in 2" timber.

Description	Model No.	Price Each	Box qty
32mm Bi-Metal Blade	<b>H32BM1</b>		10



## 32MM JAPANESE TOOTH BLADE



A Japanese tooth blade for a wide variety of small precise cuts in wood, plastics and timber overlay flooring. Cuts up to 42mm deep.

Description	Model No.	Price Each	Box qty
32mm Japanese Tooth Blade	<b>H32CJ1</b>		10



## 63MM JAPANESE TOOTH BLADE



A Japanese tooth blade ideal for long and wide cuts in wood, plastics and timber overlay flooring. Cuts up to 42mm deep.

Description	Model No.	Price Each	Box qty
63mm Japanese Tooth Blade	<b>H63CJ1</b>		10



## 35MM 'METAL BUSTER' TUNGSTEN CARBIDE BLADE



Extend the capabilities of your multi-tool with this extremely versatile 35mm tungsten carbide toothed metal cutting blade. Ideal for stainless steel, ferrous metals, hardened screws, bolts, nails and abrasive materials

Description	Model No.	Price Each	Box qty
35mm Tungsten Carbide Blade	<b>H35MB1</b>		10



## 32MM MORTAR BUSTER



The 32mm diamond tipped mortar buster brazed diamond raking blade has been designed for plunge cutting into brick, mortar, plaster and porous concrete. Excellent for detailed chasing out for cables and socket boxes.

Description	Model No.	Price Each	Box qty
32mm Mortar Buster	<b>H32DB1</b>		10



## DIAMOND SEGMENT BLADE



A diamond coated boot-shaped blade for grout removal in tight and hard to reach spaces. Effective cutting of tile grout, porous concrete and masonry.

Description	Model No.	Price Each	Box qty
Diamond Segment Blade	<b>HDSB1</b>		10



**FIREMASTER GAS**



**VeeMap Map Style Gas**

VeeMap (Sold in box quantities only)  
Burns hotter than other Map style gases

Description	Model No.	Box qty	Price per Box	Bulk Qty	Bulk Price
-------------	-----------	---------	---------------	----------	------------

400g	VMAP	12 (1 Box)		3 Boxes	
------	------	------------	--	---------	--

**VeePropane Gas**

Propane (Sold in box quantities only)

Description	Model No.	Box qty	Price per Box	Bulk Qty	Bulk Price
-------------	-----------	---------	---------------	----------	------------

400g	PFC	12 (1 Box)		3 Boxes	
------	-----	------------	--	---------	--

**FIREMASTER3 TORCH**



Firemaster3 has a CGA600 connection suitable for Propane and Map style gases, a 360° swivel tip, high intensity swirl flame, adjustable flame, comfortable handle design, Piezo ignition, quick locking tip connection, lockable trigger and replaceable tip – perfect for the professional or DIYer.



Description	Model No.	Price Each	Box Price	Box qty
-------------	-----------	------------	-----------	---------

Boxed	PTOR			6
-------	------	--	--	---

**TRIGGER START ADJUSTABLE TORCH**



For Propane & Map style gases

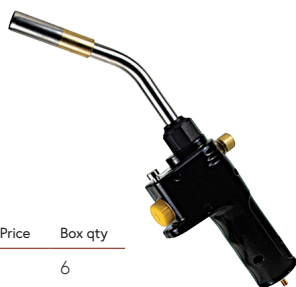

Description	Model No.	Price Each	Box Price	Box qty
-------------	-----------	------------	-----------	---------

Carded	TO6			6
--------	-----	--	--	---

**BUTANE TORCHES & GAS**



Torch only supplied without Gas



Description	Model No.	Price Each
-------------	-----------	------------

**General Torch**

With Flame Adjuster	BL762H	
With Flame Adjuster	BL761H	

**Deluxe Torch**

Trigger Start Gun with Flame Adjuster	BL763H	
---------------------------------------	--------	--

Description	Model No.	Price Each	Box Price	Box qty
-------------	-----------	------------	-----------	---------

170g Refill	BG768			12
350g Refill	BG770			12

## Tools &amp; Service Accessories

**DRAIN TEST PLUGS**

Description	Model No.	Price Each
4" Plug	DT4	
6" Plug	DT6	



**DRAIN ROD SETS**

Plunger & Worm

Description	Model No.	Price Each
2 Piece Set	DROD2	
4 Piece Set	DROD	



**PLUNGERS**

Description	Model No.	Price Each
Small 4"	PL4	
Large 6"	PL6	



**DRAIN DOWN AVOIDANCE KIT**

2 Rubber Bunges & Bleed Key

Description	Model No.	Price Each
Carded	DDA	

**RADIATOR VALVE SPANNERS**

Description	Model No.	Price Each
Carded	RVS2	



**GAUGES**

Description	Model No.	Price Each
<b>1/2" Pressure &amp; Temp Comb</b>		
0-6 Bar, 0-120°	PG12	
<b>1/4" Pressure</b>		
0-6 Bar	PG6	
0-10 Bar	PG10	



**TAP SPANNER**

Steel Spanner for 1/2" & 3/4" Nuts

Description	Model No.	Price Each
Steel Spanner for 1/2" & 3/4" Nuts	BWB	



**LONG REACH SCREWDRIVERS**

Description	Model No.	Price Each
2 Screwdrivers Slotted and Pozidrive	LRS	

**REPAIR PIPE CLAMP**

For 15mm to 28mm pipes  
Rapid Pipe Clamp

Model No.	Price Each
PC	

**STOPCOCK MULTI-KEY**

1/2" & 3/4" Box  
1/2" & 3/4" Crutch

Description	Model No.	Price Each
4 Way Key	KEYU	

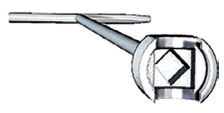

**RADIATOR BLEED KEY**

Brass Rad Key for Key Ring

Description	Model No.	Price Each
Brass Rad Key for Key Ring	BRKF	



**TUBE CUTTERS**

Description	Model No.	Price Each
Sizes 3-16mm Carded	PCUT1	
Sizes 3-28mm Carded	PCUT2	

**PLASTIC PIPE CUTTER**

Pipe Sizes to 42mm

Description	Model No.	Price Each
Carded	PPC42	

**CHANNEL LOCK**

Original Pump Pliers

Description	Model No.	Price Each
9.5"	CL420	



## DRAIN SNAKE

Description	Model No.	Price Each
Hand Snake 25ft	AG15H	



## DRAIN GUARD

Description	Model No.	Price Each
Leaf Protection		
Black Plastic	DG	



## STEEL WOOL

Description	Model No.	Price Each
<b>Pads</b>		
16 Medium (6)	WW161	
4 Mixed (24)	WWP	
<b>Steel Wool Rolls</b>		
1lb Medium (12)	WW1	
½lb Medium (24)	WW2	



Rolls of 10

Description	Model No.	Price Each
Rolls of 10 (20)	BIN	



## BUCKET

Description	Model No.	Price Each	Price 10s
3 Gallon Bucket	BUCK		
3 Gallon Bucket Invincible bucket – heavy duty	IBUCK		



## HOLESAW KITS

Description	Model No.	Price Each
7/8" to 2 1/4"	RKIT	



## GENERAL PURPOSE HOSE

12.5mm Diameter Polyester Braided

Description	Model No.	Price Each
15 Metre	GPH15	
30 Metre	GPH30	



## GORILLA TUBS

Flexible, Versatile & Strong

Description	Model No.	Price Each
5 litre	TUB5	
14 litre	TUB14B	
38 litre	TUBB	
75 litre	TUB75B	



## DUST SHEETS

Cotton Twill Sheets

Description	Model No.	Price Each
9ft x 12ft	DS	
9ft x 12ft Poly Laminated	DSL	
3ft x 24ft	DUS	



## TARPAULINS

Heavy duty tarp with metal grommets

Description	Model No.	Price Each
12ft x 9ft	TT604	
18ft x 12ft	TT608	
24ft x 18ft	TT612	



## GALVANIZED STRAP

Description	Model No.	Price Each
3m Perforated Steel Strap	33921	
10m Dispenser – 12mm Strap	ARB12	

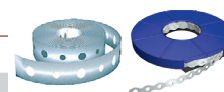

## SOLDER

Description	Model No.	Price Each
<b>Tin / Lead Solder</b>		
500g Reel	PTL	
250g Reel	PTL2	
<b>Lead Free Solder</b>		
500g Reel	LFS	
250g Reel	LFS2	



## RUBBLE BAGS

Rubble Sacks

Description	Model No.	Price Each
Rubble Sacks Pack of 6	SACK	



## FLUX BRUSHES

Description	Model No.	Price Each
<b>Metal, Acid Brush</b>		
10s	AB	



**ULTRA GRIME PRO**

**DEAL WITH THE DAILY GRIME**

**MULTI-USE**  
THE ORIGINAL

**ANTI-BAC**  
TESTED TO EN14476

**POWER SCRUB**  
SCRUB & SMOOTH

Display Box & Stands available

**ULTRAGRIME® PRO WIPES**

<b>Multi-Use</b> Supersized wipes 38 x 25 cm Model No.      Price Per Pack      Price 6s <b>ULTRAWIPE</b>	<b>Anti-Bac</b> Kills 99.999% of bacteria and viruses Model No.      Price Per Pack      Price 6s <b>UWAB</b>	<b>Power Scrub</b> Textured side for extra scrubbing power Model No.      Price Per Pack      Price 6s <b>ULTRASCRUB</b>

**WORM DRIVE HOSE CLAMPS**



Description	Model No.	Price Each
8-12Mm (10S)	HC0812	
10-16Mm (10S)	HC1016	
12-20Mm (10S)	HC1220	
16-25Mm (10S)	HC1625	
20-32Mm (10S)	HC2032	
25-40Mm (10S)	HC2540	
32-50Mm (10S)	HC3250	
40-60Mm (10S)	HC4060	
60-80Mm (10S)	HC6080	
120-140Mm (10S)	HC120140	



**JUBILEE HOSE CLIPS**



Price Per Box of 10

Size	Size	Model No.	Price Each
9.5 – 12mm	OOO	B4	
11 – 16mm	MOO	B6	
13 – 20mm	OO	B8	
16 – 22mm	O	B10	
18 – 25mm	OX	B12	
22 – 30mm	1A	B16	
25 – 35mm	1	B20	
30 – 40mm	1X	B24	
40 – 55mm	2	B28	
35 – 50mm	2A	B30	
45 – 60mm	2X	B36	
50 – 70mm	3	B40	
60 – 80mm	3X	B48	





**BLACK MAMBA GLOVES**

**THE TOUGHEST GLOVES AROUND**

**INDUSTRIAL STRENGTH NITRILE GLOVES**

**WHITE MAMBA LATEX GLOVES**



A latex alternative to the bestselling nitrile Black Mamba gloves, the White Mamba Disposable Latex Gloves BX-WMG offer the same outstanding strength and protection in a white design. Offering superb resistance against oils, greases, water and chemicals, these gloves can be used in a wide variety of applications.

Thick Latex. 7 mils (0.1778mm) thick  
 EZ Glide Donning System  
 Really comfortable to wear for all day use  
 100 gloves per box



Description	Model No.	Price Per Box
Box of 100 - Medium	<b>WHMAMM</b>	
Box of 100 - Large	<b>WHMAML</b>	
Box of 100 - XL	<b>WHMAMXL</b>	

**BLACK MAMBA NITRILE GLOVES**

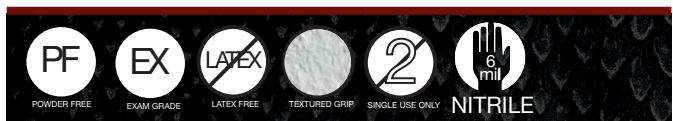

An industrial strength, powder-free, disposable nitrile glove with made with the patented NITREX® polymer, this super strong 6-mil (0.1524 mm) powder free nitrile glove boasts 3 times the chemical and puncture resistance of a comparable thickness latex or vinyl gloves. Black Mamba gloves feature the signature, Grip Rite finish for secure handling and excellent dexterity even when working to make the finest adjustments.

- 6 mil (0.1524 mm) thick powder free nitrile
- Grip Rite finish for secure handling
- An industrial strength glove for workplace applications including plumbing and heating, construction, automotive finishing, automotive aftermarket, oil and gas, chemical and petrochemical, rail and utilities, and many more
- 100 gloves in a box



Description	Model No.	Price Per Box
Box Of 100 - Medium	<b>BLMAMM</b>	
Box Of 100 - Large	<b>BLMAML</b>	
Box Of 100 - XL	<b>BLMAMXL</b>	

## TRIGGER START ADJUSTABLE TORCH

MONUMENT TOOLS

For Propane & Map style gases

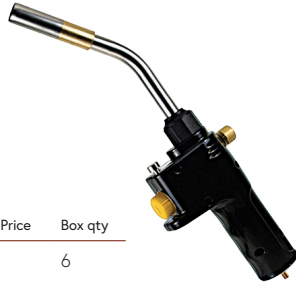

Description	Model No.	Price Each	Box Price	Box qty
Carded	TO6			6

## DRAIN TEST GAUGE

MONUMENT TOOLS



MADE IN BRITAIN

Description	Model No.	Price Each
Drain Test U Gauge Only - 175C	MN13	

## GAS TEST GAUGE

MONUMENT TOOLS



MADE IN BRITAIN

Description	Model No.	Price Each
30MB Gas Test Gauge - 257C	MN20	

## AIR TEST GAUGE

MONUMENT TOOLS



MADE IN BRITAIN

Description	Model No.	Price Each
Air Test U Gauge Kit - 174Z	MN4	

## GAS TUBE

MONUMENT TOOLS



MADE IN BRITAIN

Description	Model No.	Price Each
Black Rubber Gas Tube (Per M) - 1277S	MN12	

## BOILER FLUE BRUSHES

MONUMENT TOOLS



Description	Model No.	Price Each
Pack Of 3 Boiler Flue Brushes - 3014J-1	MN61	

## FLUX BRUSHES

MONUMENT TOOLS



Description	Model No.	Price Each
Pack 3 (+2 Free) Wodden Flux Brushes - 3015M-1	MN59	



We stock a comprehensive range of Monument's Professional Plumbing, Heating & Gas Engineer Tools!

Order by 4:30pm for next day delivery

**MONUMENT TOOLS** 

## RADIATOR SPARES

MONUMENT TOOLS



MN44



MN33



MN48



MN52



MN51



MN60

Description	Model No.	Price Each
Universal Radiator & Valve Key No10 - 2052R	<b>MN44</b>	
Radiator Valve Lever - 2065F	<b>MN48</b>	
Twin Pack Radiator (2053+2054) Spanners - 2051O	<b>MN51</b>	
TRV Radiator Tail Driver - 2166M	<b>MN52</b>	
2 Pack Radiator Bleed Clock Keys - 2058J	<b>MN60</b>	
Multi Purpose 4 Way Key - 2059M	<b>MN33</b>	

## STOPCOCK KEY

MONUMENT TOOLS

Description	Model No.	Price Each
Universal Stopcock Key - 339C-1	<b>MN11</b>	



## RED CLEANING PADS

MONUMENT TOOLS

Description	Model No.	Price Each
6x Red Cleaning Pads - 3025R-1	<b>MN42</b>	



## TELESCOPIC MIRROR

MONUMENT TOOLS

Description	Model No.	Price Each
Magnetic Tele Mirror 24in Ext - 799W	<b>MN62</b>	



## SMOKE PELLETS

MONUMENT TOOLS

Description	Model No.	Price Each
One Plastic Case Of 10 Smoke Pellets - 1470F	<b>MN47</b>	



## PLUNGER

MONUMENT TOOLS



MN37



MN40



MN6

Description	Model No.	Price Each
Black - Mp1600	<b>MN40</b>	
Mini Master Green - M-M3	<b>MN37</b>	
Blue 125mm (5in) - 1459W	<b>MN1</b>	
5.5 Coopers Plunger - 1453E	<b>MN6</b>	

## TEST BAG INFLATOR

MONUMENT TOOLS

Description	Model No.	Price Each
Plastic Test Bag Inflator - 1308Q	<b>MN5</b>	



## MATS

MONUMENT TOOLS



MN2



MN28



MN29

Description	Model No.	Price Each
300mm (12IN) Soldering & Brazing Pad - 2350X	<b>MN2</b>	
10in x 10in Small Omat - 2361F	<b>MN28</b>	
6in x 6in Micromat - 2363L	<b>MN29</b>	
12in x 12in Micromat - 2355M	<b>MN71</b>	

## OLIVE REMOVAL

MONUMENT TOOLS



Description	Model No.	Price Each
15mm Olive Removing Tool - 2030B	<b>MN21</b>	



Description	Model No.	Price Each
Olive Puller 15/22mm - 2036T-1	<b>MN22</b>	

**AUTOCUT PIPE CUTTER**

MONUMENT TOOLS



Description	Model No.	Price Each
15mm - 1715C	MC15	
22mm - 1722Y	MC22	
28mm	MC28	
Twin Pack 1715C & 1722Y 15 & 22mm -1715C1722Y	MN26	
Spare Wheel For Autocut & Pipeslice - 269N	MN9	
One Spare Wheel In Bag Size 0 1 2a Tc3 P/Cutters For Copper - 273A	MN17	

**PIPE CUTTERS**

MONUMENT TOOLS



Description	Model No.	Price Each
Size 0 3-28 Cu Pipe Cutter - 264Y	MN19	
<b>Plastic Pipe Cutter</b>		
6-28mm Plastic Pipe Cutter - 2644Q	MN23	
42mm Plastic Pipe Cutter - 2645T	MN35	
<b>Copper Pipe Cutter</b>		
2A Copper Pipe Cutter 12-43Mm - 266E	MN32	
<b>Semi Automatic Pipe Cutter</b>		
Semi Automatic 8-22 Cu Pipe Cutter - 300M	MN45	
<b>Fixed Size Pipe Cutter</b>		
8mm Fixed Size Pipe Cutter - 1808O	MN36	
10mm Fixed Size Pipe Cutter - 1810R	MN34	

**PIPE BENDER**

MONUMENT TOOLS



Description	Model No.	Price Each
15 & 22mm - 2600K	MN67	

**PIPE JOINTER**

MONUMENT TOOLS



Description	Model No.	Price Each
Combination Tx 15 & 22mm Copper Pipe Jointer - 138R	MN43	

**DRY TEST KIT**

MONUMENT TOOLS



Description	Model No.	Price Each
15mm 4BAR - 1512L	MN30	

**MAIN WATER PRESSURE TEST KIT**

MONUMENT TOOLS



Description	Model No.	Price Each
11B-2018 - 2510L	MN31	

**JAPANESE PLIERS**

MONUMENT TOOLS



Description	Model No.	Price Each
7" Spring Water Pump Pliers - 2919C	MN27	
10" Spring Water Pump Pliers - 2920E	MN66	

**HACKSAW**

MONUMENT TOOLS



Description	Model No.	Price Each
Junior Hacksaw - 2000m-1	HACJ	
Five Hacksaw Blades (12in/300mm) On A Card - 1925P	MN39	
Spare Blade Jnr Hacksaw - Sold In 10s - 1120U	MN65	

**FLAT BIT SET**

MONUMENT TOOLS



Description	Model No.	Price Each
6 Piece Flat Bit Set - 1950P-1	MN38	

**FITTING SPANNER**

MONUMENT TOOLS



Description	Model No.	Price Each
32x24mm A/F Compression Fitting Spanner DIN895 - 2069R	MN15	
Fitting Spanner 28mm (39mm A/F) - 2039C	MN55	
Twin Pack Comp Fitting Spanner 15/22 - 2042M	MN68	

**WASTE NUT BOX SPANNER**

MONUMENT TOOLS

Description	Model No.	Price Each
46x50mm - 308L	MN18	



**PUMP NUT SPANNER**

MONUMENT TOOLS

Description	Model No.	Price Each
(52mm A/F) - 2040G	MN56	



**BLACK HANDLE WIDE JAW ADJ**

MONUMENT TOOLS

Description	Model No.	Price Each
8In 38mm Cap - 3141T	MN54	
10In 50mm Cap - 3143Z	MN53	



**4 PC MONOBLOC SPANNER SET**

MONUMENT TOOLS

Description	Model No.	Price Each
8/10 9/11 12/13mm - 3240U	MN14	



**THIN JAW ADJUSTABLE WRENCH**

MONUMENT TOOLS

Description	Model No.	Price Each
200mm 8In - 4141V	MN41	
150mm 6in - 4140S	MN49	



**TAP BACKNUT BOX SPANNER**

MONUMENT TOOLS



Description	Model No.	Price Each
27 x 32mm Tap - 323F	MN24	
GRIP+T1 27mm & 32mm fitting for Tap Backnut Box Spanner - 4534X	MN63	

**2-JAW PROF ADJUSTABLE BASIN WRENCH**

MONUMENT TOOLS

Description	Model No.	Price Each
2-Jaw - 345V	MN16	



**GRIP+ T2 STEP MONO BOX SPANNER EXTENSION**

MONUMENT TOOLS

Description	Model No.	Price Each
GRIP+ T2 2x Triple Step Mono Box Spanner Extension - 4562P	MN64	



**SPARE JAW BASIN WRENCH**

MONUMENT TOOLS

Description	Model No.	Price Each
No3 - 352R	MN57	



**GRIP+ SHORTY HANDLE ONLY**

MONUMENT TOOLS



Description	Model No.	Price Each
GRIP+ Shorty Handle Only - 4537G	MN69	

**BOX/RING IMMERSION HEATER SPANNER**

MONUMENT TOOLS

Description	Model No.	Price Each
- 361T	MN25	



## Electrics

## PLATE SWITCHES

Description	Model No.	Qty	Price Each
1 Gang 2 Way	<b>2312</b>	10s	
2 Gang 2 Way	<b>2322</b>	10s	
1 Gang Double Pole 20 Amp & Neon	<b>2265</b>	10s	

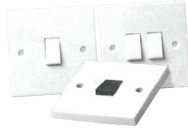

## METAL KNOCKOUT BOX

Description	Model No.	Qty	Price Each
1 Gang 16mm	<b>4101</b>	40s	
1 Gang 25mm	<b>4102</b>	20s	
2 Gang 25mm	<b>4103</b>	20s	

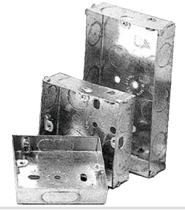

## 13 AMP FUSED SPUR

Description	Model No.	Qty	Price Each
Switched	<b>2263</b>	10s	
Switch & Neon	<b>2262</b>	10s	

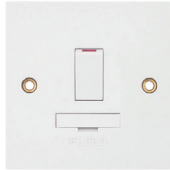

## PATTRESS BOXES

Description	Model No.	Qty	Price Each
1 Gang 25mm	<b>2251</b>	10s	
2 Gang 28mm	<b>2252</b>	10s	

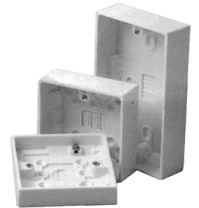

## SOCKET OUTLETS

Description	Model No.	Qty	Price Each
1 Gang Switched	<b>2281</b>	10s	
2 Gang Switched	<b>2282</b>	5s	



## JUNCTION BOXES

Description	Model No.	Qty	Price Each
20 amp x 4 term	<b>2361</b>	20s	
30 amp x 3 term	<b>2362</b>	10s	



## BACK PLATES

Description	Model No.	Qty	Price Each
1 Gang	<b>2291</b>	10s	
2 Gang	<b>2292</b>	10s	



## CEILING SWITCH

45 amp Switch with Neon &amp; On/Off Indicator

Description	Model No.	Price Each
	<b>2210</b>	



## DRY LINING BOXES

Description	Model No.	Qty	Price Each
1 Gang	<b>2258</b>	10s	
2 Gang	<b>2259</b>	10s	



## CEILING SWITCH

Description	Model No.	Qty	Price Each
Switches	<b>2341</b>	10s	



## 13 AMP PLUGS

Description	Model No.	Qty	Price Each
Fused	<b>2213</b>	20s	



## LAMP HOLDERS

Description	Model No.	Qty	Price Each
9" Pendant	<b>2302</b>	10s	



## EARTHING STRAPS

Size A-D

Description	Model No.	Qty	Price Each
BS951	<b>ECLA</b>	25s	



## CONNECTOR STRIPS

Description	Model No.	Qty	Price Each
5 amp, 12 way	<b>7405</b>	10s	
15 amp, 12 way	<b>7415</b>	10s	
30 amp, 12 way	<b>7430</b>	10s	



Sold in Bag Quantities Only

## 1/2" CERAMIC CARTRIDGE

Description	Model No.	Price Each
1/2" Brass Mount Per Pair	<b>CV1RB</b>	
1/2" Brass Mount Per Pair	<b>VALRB</b>	
1/2" Brass Mount Per Pair	<b>CART3</b>	



## MIX4 (SINK MIXER) SPARES

Description	Model No.	Price Each
Shower Head	<b>MIX4HD</b>	
Hose & Weights	<b>MIX4HS</b>	



## 3/4" CERAMIC CARTRIDGE

Description	Model No.	Price Each
To Fit Washroom Taps - CUB2, CUB3, CUB4, MIX10, JIVE2, JIVE3, JIVE4		
3/4" Brass Mount Per Pair	<b>CV2RB</b>	



## MONOBLOC CARTRIDGES

Description	Model No.	Price Each
To Fit Washroom Taps - LEV15, LEV22, LEV12M, MIX1, MIX2, MIX3, MIX4, MIX8, STEEL2, STEEL3, STEEL4 & 5		
40mm Cartridge	<b>DISC</b>	
To Fit Washroom Taps - MIX6, DJ1, DJ2, DJ5, MIX7, DJ4, STEEL1, ALTO3		
35mm Cartridge	<b>DISC7</b>	
To Fit Washroom Taps - DJ3		
25mm Cartridge	<b>DISC8</b>	



## 1/2" TAP CARTRIDGES

Multi-turn Glands

Description	Model No.	Price Each
Will fit MV Taps - BSKTC, BATC, BTC, STC, SML, SMC & SMA		
Brass Glands Per Pair	<b>CARTT</b>	
Will fit MV Taps - COR1, COR2, COR3, COR4		
Brass Glands Per Pair	<b>CART2</b>	



## MONOBLOC CARTRIDGES

Description	Model No.	Price Each
To Fit Washroom Taps - CUB4, CUB4W, CUB5, CUB5W		
40mm Cartridge	<b>SCC40</b>	
To Fit Washroom Taps - CUB35		
35mm Cartridge	<b>SCC35</b>	
To Fit Washroom Taps JIVE10		
25mm Cartridge	<b>SCC25</b>	



## MONOBLOC MOUNTING KITS

Description	Model No.	Price Each
1 Hole Mounting Kit	<b>MIXF</b>	
2 Hole Mounting Kit	<b>LEV15F</b>	



# Washers & Diaphragms

## 'O' RING BOX

Assorted 'O' Rings Tantara, Deltaflow, Peglar, Fairline, Supaspa Barking Grohe

Model No.	Price Each
<b>W108</b>	



## FIBRE & RUBBER BOX

Assorted Washers Including Ball Valve, Tap Cons, Shower, Diverter, Drain off, & Washing/mac

Model No.	Price Each
<b>W106</b>	



## BALL VALVE BOX

Assorted Ball Valve Washers & Split Pins & Cones

Model No.	Price Each
<b>W105</b>	



## FIBRE WASHERS

Per Bag Quantity

Description	Model No.	Qty	Price Each
15mm Tap Con	<b>W55</b>	100	
22mm Tap Con	<b>W56</b>	100	
15mm Flex Tap Con	<b>W112</b>	100	
22mm Flex Tap Con	<b>W113</b>	100	
Pump Valve	<b>PVWASH</b>	10	
Immersion Heater	<b>W33</b>	10	



## POLY WASHERS

Per 100

Description	Model No.	Price Each
1/2" BSP	<b>WP1</b>	
3/4" BSP	<b>WP2</b>	
1 1/4" BSP	<b>WP4</b>	



## TAP FIXINGS SETS

Description	Model No.	Price Each
1/2" Basin Ceramic	<b>XTO</b>	
1/2" Sink Stainless	<b>XTP</b>	
3/4" Bath Acrylic	<b>XTB</b>	
3/4" Bath Steel	<b>XTG</b>	
3/4" Bath Cast Iron	<b>XTY</b>	



## MULTI-FIT & TRAP

Per 10

Description	Model No.	Price Each
1 1/4" Tapered	<b>502</b>	
1 1/2" Tapered	<b>506</b>	
1 1/4" Trap Inlet	<b>501</b>	
1 1/2" Trap Inlet	<b>504</b>	



## SYPHON DIAPHRAGMS

Description	Model No.	Price Each
armitage	<b>ARM</b>	
ideal	<b>WID</b>	
round 4 1/2	<b>4RD</b>	
round 5	<b>5RD</b>	

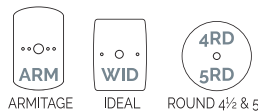

## SPLIT KLICK (FITS 1/2" & 3/4")

Description	Model No.	Qty	Price Each
Top Hat	<b>KTH</b>	1	
Tap Centralising	<b>KCW</b>	1	
<b>Universal Top Hats</b>			
Fits 1/2" & 3/4"	<b>WTOP</b>	100	

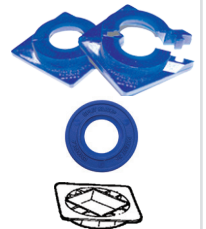

## MISC RUBBER WASHERS

Per Bag Quantity

Description	Model No.	Qty	Price
1/2" BSP (Ball Valve)	<b>W69</b>	10	
<b>Washing Machine Hose</b>			
3/4" BSP	<b>W67</b>	100	
Drain Off Cock	<b>W64</b>	25	
<b>Shower Hose</b>			
1/2" BSP	<b>W6</b>	100	

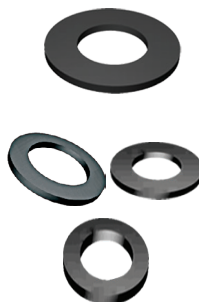

## WASHER CARDS

Description	Model No.	Qty	Price Each
1/2" Tap Washers	<b>W11C</b>	5s	
1/2" Shower Hose	<b>W6C</b>	5s	
3/4" Wash/mac Hose	<b>W67C</b>	5s	





## FLUSH VALVE ADAPTOR



Converts a 2" Cistern To take a 1½" Valve



Model No. Price Each

NP253RA

## FLUSH VALVE DIAPHRAGMS



Description Model No. Price Each

### FlushDaddy Silica Gel

Sealing Dia NP253PW

### FlushDaddy Long Life Silica Gel

Main Sealing Dia LOLIW

### Wirquin Flush Valve

Main Sealing Dia M25



## FLUSHDADDY VALVES



Description Model No. Price Each

Bottom Entry Filling Stop NJ208FW

Bottom Entry Top Sealing NJ208SW

Bottom Entry Top Sealing LFW

Side Entry Filling Stop NJ313FW

## FILL VALVES WASHERS

Per 100



Description Model No. Qty Price Each

### Brass Ball Valve

½" Flat W13 100

¾" Flat W14 100

¾" Flat W15 100

### Moulded Ball Valve for Delchem, Fordham & Misc Plastic Ball Valves

Moulded W16 100

Torbeck Float Valve W110 1

Fluidmaster Valve FMBVS 1

### Armitage Fill Valve

Hushflow W7 1

Univalve QT W7N 1

Wirquin Fill Valves for Jollyfills & Topy M28 1

Siamp Fill Valve SIDW 1

## DOUGHNUT WASHERS

Description Model No. Price Each

### For 1 ½" Syphon Thread

Dia 98mm, Hole 54mm, Thick 15mm Conical Soft Rubber WDNT



### For 2" Syphon Thread

Dia 108mm, Hole 70mm, Thick 16.5mm Flat, Soft Foam WDNT2



Dia 88mm, Hole 58mm, Thick 14mm Flat Stiffish Foam WDNTH

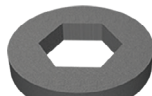

### Ideal Standard

Dia 115mm, Hole 80mm, Thick 15mm Soft Rubber Ring WDIS



### Universal Stepped

Dia 115mm, Hole 80mm, Thick 15mm Flexible Rubber WDNTU



### Wirquin Donut

Dia 95mm, Hole 70mm, Thick 15mm Soft Ribbed Rubber M32



## RUBBER TAP WASHERS

Per Bag Quantity

Description Model No. Qty Price Each

¾" Flat W9 100

½" Flat W11 100

¾" Flat W10 100

¾" Flat W12 100



## BASIN WASTE SEAL

The ideal fitting for making in Wastes

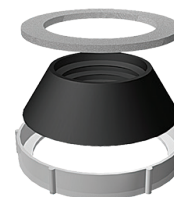

Description Model No. Price Each

Bagged Complete BWS

## Product Index

Products	Page Nos
Abrasive Strips	21
Access Panels	20, 102
ADEY Filters & Chemicals	58
Air Finger	80
Air Test Gauge	150
Air Vents	60, 80, 89
Aladdin	89
Aluminium Tape	24
Aluminium Ducting	101
Anti Corrosion Tape	24
Arctic Hayes	20-22
Arctic Access Panels	21
Ball Valves	35, 77
Bar Valve	97
Basin Brackets	90
Basin / Bidet / Pan Fixing Sets	25
Basin/Bath etc Wastes	44, 45
Basin Wrench	157
Basket Strainer Wastes	45
Bath Rubber	18
Bath Seal	90
Bath Wastes	44
Bathroom / Kitchen repair kits	14, 18
Bathroom Taps	100, 101
Bib Taps	79
Bin Liners	151
Black Mamba	153
Black Swan	7
Blending valve	80
Blow Off Cap	74
Boiler Flue Brushes	154
BoilerMag	60
Boss White	14
Bottle Traps	40, 45
Brazing Torches	8, 149
Buckets	151
Bypass Valves	80
Carbon Monoxide Testers, Detectors & Alarms	21
Cartridges - Ceramic & Monobloc	98
Cavity Wall Fixings	25
Central Heating Chemicals	56, 58, 61
Central Heating Controls	69,70
Central Heating Filters	80
Channel Locks	150
Cistern Spares	35, 36, 37
Cistern Bolts	37
Cistern Bracket	90
Cistern Buttons, Plates & Cables	28, 30, 31, 33, 34
Cistern Lever Arms & Rockers	36
Cistern Levers & Pulls	36
Cisterns	27, 29, 30, 32
Close Coupling Kits	37
Closure Plate Tape	23
Cooker Hoses	78
Cooker Stability Chain	78
Cooker Fittings	78
Compression Fittings	86-87
Coppermate Flux	14
Cramer	18
Cylinder Flanges	75
Delchem	29
Denso Tape	23
Diaphragms	161

Products	Page Nos
Donut washers	161
DosaFil Residential Technologies	63
Double Check Valves	79
Douche Kits	92
Drainage - Overflow	131, 137
Drainage - Rainwater	122-124, 144-145
Drainage - Ring Seal	126-129, 141
Drainage - So;vent Weld	125, 132-133, 138-140
Drainage - Underground	135-136, 142-143
Drain Away Kit	22
Drain Down Avoidance Kit	150
Drain Down Hoses	22
Drain Guard / Leaf Protection	123, 151
Drain Off Cock	80
Drain Openers	9
Drain Rod Sets & Snakes	150
Drain Test Plugs	150
Drill Bits	151
Dry Tap Tundish	74
Dudley	31-32
Dust Sheets	151
Electrical Tape	23
Electrics	158
Enamel Paint	18
Enamel Repair Kit	18
End Feed	83-84
EPH Controls	70-71
Expanding Foam	13, 16
Expansion Vessel Ancillaries	74
Fernox Chemicals	56
Fernox Filters	56
Filling Loop	74
Fill Valves	27-34
Fire Collars	120
FireMaster Torch	8, 149
FirstFix	117
Fischer Fixing Kits	25
Flamco	60
Flanges	75
Flat Channel System	103
Flexible Tap Connectors	81-82
Flexicons	40
Flexigas	76
Floats	35
Floor Protection	22
Flowcup	21
FloPlast	120-136
FloPlast Consumables	18
FlowPro	55
Fluidmaster	29-30
FlushDaddy	27-28, 39
FlushDaddy Cisterns	27
FlushDaddy Pan Connectors	39
FlushDaddy Valves & Diaphragms	27-28
Flushpipes	37
Flush Valves	27-34
Flux Brushes	20, 150, 154
Fluxes	15
Foam Tape	23
Freeze Spray, Kits & Release	9, 20
Fugi Kits	18
Gaffer Tap	23
Galvanized Strapping	151
Gap Filler	16

# Product Index

Products	Page Nos	Products	Page Nos
Gas	8, 149	O Ring Box	160
Gas Cocks	79	Olive Removal	155
Gas Lever Valves	79	Osma Hep20	46
Gas Test Gauge	154	Overflow Kit	35
Gas Vents	102	Overflow 3/4"	137
Gate Valves	79	Pan / Bidet Fixing Kits	25
General Purpose Hoses	151	Pan Connectors	38-39
Genius Gun	16	Petcock	35
Gorilla Tubs	151	Pipe & Tube Cutters	21, 150, 156
Gota	34	Pipe Bender	156
Grab Rails	90	Pipe Clips, Covers & Plates	25
Grey Pushfit	116	Pipe Insulation	23
Grip Adhesive	16	Pipe jointer	156
Guns	16	Pipe Repair Clamp	150
Hand Wipes	12, 152	Pipe Wheels	21, 156
Hawk White	15	Pipelife	114
Heating Ancillaries	60	Pliers	156
Heating Controls	68-73	Plugs	45, 91
Heating Chemicals	56, 58, 61,63	Plug Chains	91
Hemp	23	Plungers	151
HEP20	106-109	Power Crystals	7
Hacksaw & Blades	156	Power Flow Flux	15
Holesaw Kits	151	Pressure Gauges	22, 68,
Honeywell	68-69	Pressure Reducing Valves	68, 80
Hoses	22	Programmable Thermostats	69-71
Immersion Heaters & Stats	75	Propane Gas	8, 149
Immersion Spanners	157	PTFE Compound	7
Isolating Valves	79	PTFE Paste	15
JAXI	93	PTFE Tape	23
Jazz Kits Shower Sets	96	Pump Valves	80
Jepp Cone & Flex Kit	37	Pushfit Fittings - Grey	116
Jet Lube	15	Putty	7, 14
Jointing Compound	15	PVC Cement	7
Jubilee Hose Clips	152	PVC Coupling	121
Keys	150, 155,	Radiator Air Vents	73, 89
Kitchen Taps	99	Radiator Brackets	72
Korona Toilet Seats	48-50	Radiator Keys & Spanners	150,153
Lagging	23	Radiator Valve Caps	72
Landlord Record Pads	20	Radiator Valve Extensions	72
Leaf Protection / Drain Guard	123, 151	Radiator Valves & Ancillaries	72
Leak Detector	9, 20, 22,	Radiator Valve Collection	64-67
Leak Sealer	15, 56, 61	Rain Head Kits	94-95
Limescale Preventor	60	Rain Water Drainage	123-125, 144-145
Limescale Remover	9, 15,	Reducing Finger	80
Limetron	60	Remote Fire Valves	78
Long Reach Screw Drivers	150	Room Thermostats	69-71
LSX	15	Rubbaweld	23
Lubricant Gel & Spray	7, 14, 18, 21	Rubber Coupling	121
Macerators	55	Rubber Lined Clips	24
Magicflex 4"	40	Rubble Sacks	151
Magnaclean	58	Safety Relief Valve	60, 80
Magna Waste	41	Scale Reducers	15, 56, 58, 60
Magnetic Filters & Scale Prevention	56, 58, 60	Self Cutting Isolating Valve	79
Mats	22, 155	Service Valves	79
McAlpine	40, 44	Shower Arms & Heads	95
Milliput	14	Shower Brackets	94
Mixer Valves	97	Shower Hose Outlets	90
Motorised Valves & Controls	68, 71. 73	Shower Hoses	94
Mounting Kits	159	Shower Hose Reducer	94
Monument tools	154-157	Shower Kits	96-97
Munsen Rings	24	Shower Mounts	97
Neo Wastes	45	Shower Seals	90
Non Concussive Taps	101	Shower Seats	90
OB1	10, 11, 12	Shower Tray Seals	90

## Product Index

Products	Page Nos	Products	Page Nos
Shower Valves & Spares	98	Telescopic Mirror	155
Shower Traps & Wastes	44	Tesla Tun	74
Siamp	34	Thermocouples	74
Silicone	13, 15	Thermometer	20
Silicone Grease, Gel & Spray	7	Thermostatic Radiator Valves	64-66, 68,71, 72
Silicone Removal	7, 14, 18	Toilet / Bidet Fixing Kits	25
Siroflex	13	Toilet Roll Holders	91
Sleepsafe	21	Toilet Seat Hinges & Bolts	37
SMART	148	Toilet Seats	49-53
Smoke Testing	21, 22, 153	TOP-FIX	43
Soil & Waste Ancillaries	120	Torbeck	30
Soil & Waste	125-136, 138-143	Torrent Showers & Cartridges	98
Soil Couplings	121	Towel Rail Elements	66, 75
Solder	151	TRACER	146
Solder Mats	155	Twistloc	118-119
Solder Ring	85	UltraGrime	152
Solvent Cement	7, 18	Urinal Wastes	45
Solvent Weld Drainage	138-140	VeeMap Gas	8, 149
Soudal	16	Ventilation	102-103
Spanners	156-157	Vinyl Hose Ducting	103
Speedfit	105-108	Voltage Indicator	22
Spirit of Salt	7	Washers & Diaphragms	160-161
Steel Bands	121	Washing Machine Hoses & Connectors	47
Stopcock Keys	155	Waste Traps Multi-Fit	43
Stopcocks	79, 89	Wastes, Multi Fit & Flexicons	40-41
Surestop	88	Water Flow Measures	154
Synchron Valve Motor	74	Water Shock Arrestor	60, 74
Syphons	31	Water Hawk	15
Talon	25	WD40	14
Tap Cartridges & Spares	159	Wipes	13, 152
Tap Heads Revivers	91	Wire Wool	151
Tap Hole Mounting Kits	160	Wiring Centre	73
Tap Hole Stoppers	91	Wirquin	33, 38, 40,44, 45
Tap Spanners	150	Worm Drive Hose Clamps	152
Tapes	23	Wrenches	157
Tarpaulins	151		

Brands	Page No
<b>A</b>	
ADEY	58-59
Aladdin	89
Arctic Hayes	19-22
AquaStrap	90
<b>B</b>	
Bemis	52-53
Black Mamba	149
Black Swan	7
BoilerMag	60
Boss	15
<b>C</b>	
Canfield Technologies	15
Cramer	17
<b>D</b>	
Davant	117, 138-145
Delchem	29
Denso	23
DosaFil Residential Technologies	63
Dudley	31-32
<b>E</b>	
EPH Controls	70-71
EuroFlo	38, 44
<b>F</b>	
Fernox	15, 56-57
FireMaster	8, 149
FirstFix	116
Fischer	25
Flamco	60
Flexigas	76-77
FloPlast	18, 120-136
FlowPro	54-55
FlushDaddy	27-29
Fluidmaster	29-30
<b>G</b>	
Go Systems	149
Gorilla	151
Gota	34
<b>H</b>	
Hep <sub>2</sub> O	110-113
Honeywell Home	68-69
<b>J</b>	
JAXI	93
Jet-Lube	15
JEPP	37
JG Speedfit	104-108
Jubille	152

Brands	Page No
<b>K</b>	
Korona	37, 48-50
<b>L</b>	
LA-CO	15
Limetron	60
Loctite	17
<b>M</b>	
McAlpine	40, 44, 47
Milliput	14
Monument Tools	149, 154-157
<b>O</b>	
OB1	10, 11, 12
OSMA	46
<b>P</b>	
PipeLife	114-115
<b>R</b>	
Rubbaweld	23
<b>S</b>	
SMART	148
Siamp	34
Siroflex	13
Soudal	16
Surestop	88
<b>T</b>	
Talon	25
Tesla UK	24, 74-75, 78, 80, 152
TOP-FIX	42-43
Torbeck	30
TRACER	146-147
Twistloc	114-115
<b>V</b>	
VITOW	9, 15, 36-37, 44-45, 61, 64-67, 72-73, 79-87, 90-92, 94-95, 96-98, 99-101, 159-160
Viva	41
<b>W</b>	
WD-40	14
Wirquin	33, 38, 44, 53, 97
<b>U</b>	
UltraGrime	152

# Mark Vitow Terms & Conditions of Sale

## 1 About us

- 1.1 We are Mark Vitow Ltd, a company registered in England and Wales under number 02425046. Our registered office is at: St John's Court, Easton Street, High Wycombe, HP11 1JX, United Kingdom.
- 1.2 Any reference to 'we', 'us' or 'our' in these terms is to Mark Vitow Ltd, and any reference to 'you' or 'your' is to the person placing an order with us.
- 1.3 You can contact us on 020 8207 3784 or via email at sales@markvitow.com or the online 'contact us' form on our website.

## 2 These terms

- 2.1 These terms (Terms) apply to any purchases you make from us, whether via our website (merchant portal), telephone, text (or other messaging service), email, fax, or through our sales team or any other method of sale.
- 2.2 Please read these terms carefully as they set out important information about your and our rights and obligations.
- 2.3 These Terms supersede any previously issued terms of purchase or supply. No terms referred to, delivered with, or contained in any order confirmation or other document will form part of the contract unless you and we agree in writing.
- 2.4 You must be at least 18 years old to place an order with us. If you are placing an order on behalf of a business, you confirm that you have authority to place such order for and on behalf of that business.
- 2.5 We may make changes to these terms at any time. However, the terms which apply to your order will be those in force at the time you submitted your order to us.
- 2.6 These Terms should be read together with the 'Shipping & Returns' and 'Customer Care Document' sections of our website at <https://online.markvitow.com/shipping-returns> and <https://online.markvitow.com/contactus> which set out additional terms that apply to any purchases you make from us.
- 2.7 If there is any inconsistency or ambiguity between: 1) these Terms; and 2) the 'Shipping & Returns' and 'Customer Care Document' sections of our website, the 'Shipping & Returns' and 'Customer Care Document' sections of our website will take precedence.

## 3 Orders

- 3.1 Please check your order carefully and correct any errors before you submit it to us. Your order is an offer to buy products from us on these Terms. It does not mean that your order has been accepted by us.
- 3.2 Acceptance of your order by us takes place once we have processed it and sent you an order acknowledgement, at which point a legally binding contract is formed between you and us on these Terms.
- 3.3 If we do not accept your order, for example because we have been unable to pre-authorise a payment, the products are unavailable, you are under 18, or there has been a mistake regarding the pricing or description of the products, we will contact you using the details you provided when you placed your order. We have the right to reject any order for any reason.

## 4 Availability

- 4.1 All orders are subject to availability. We cannot guarantee that any product will be available at any given time. In certain circumstances beyond our reasonable control, for example where there has been a change in law, we may need to stop selling certain products. If this happens and it affects your order, we will notify you, cancel your order and provide you with a full refund (including any delivery costs) if payment has already been taken.

## 5 Making changes to your order

- 5.1 If you would like to make any changes to your order after you have submitted it, please contact us as soon as possible and we will let you know if it is possible to change your order.

## 6 Product descriptions

- 6.1 Descriptions of our products are set out on our website at <https://markvitow.com/> and in our product catalogue.
- 6.2 Please read the product description carefully. Pictures and images of the products or their packaging are for illustration purposes only. Your products and their packaging may vary slightly from those pictures or images. We cannot guarantee that the colours displayed on our website or in our product catalogue will match exactly the actual appearance of the products.
- 6.3 All weights, sizes and measurements provided are as accurate as possible.

## 7 Prices

- 7.1 All prices are in pounds sterling (£)(GBP) and exclusive of any applicable VAT and delivery charges (which will be specified separately) as set out in the order acknowledgement. If you are ordering from outside the UK, you will be responsible for any applicable import duties or other taxes.

- 7.2 Prices and payment terms for our products and delivery charges may change at any time. Except as set out below, such changes will not affect existing orders.

- 7.3 If there has been an error regarding the pricing of any of our products and this affects your order, we will try to contact you using the contact details you provided when you placed your order. If we are unable to contact you, we will process the order in accordance with the order acknowledgement.

## 8 Payment

- 8.1 We may extend specific credit terms to you and invoice for the products you purchase. We will provide any such credit terms / invoicing arrangements at our sole discretion and may withdraw or vary them at our sole discretion. Unless agreed otherwise in writing all invoices must be paid within 30 days of receipt. You must pay all invoices in full without any deduction or set-off.

- 8.2 If we require payment in advance of delivery, we will usually take payment from your credit or debit card when your order is processed. If the payment is unsuccessful, we will try to contact you using the contact details you provided when you placed your order. If we are unable to contact you, we will cancel your order and notify you.

- 8.3 We accept all major credit cards and debit cards, payment by bank transfer / BACS. All credit card and debit card payments need to be authorised by the relevant card issuer.

## 9 Delivery dates and costs

- 9.1 We will provide delivery information and options as part of the order process and may not always be able to arrange delivery to your specified address.
- 9.2 We will do what we reasonably can to deliver your order via one of our chosen delivery partners on the selected delivery date or within the delivery period specified (if any), as part of the order process.
- 9.3 Any delivery dates stated during the order process, or subsequently, are estimates, unless we have agreed a specific delivery date with you. Any failure to deliver on a specific delivery date or within a specified delivery period does not entitle you to terminate the contract with us.
- 9.4 We may arrange delivery in instalments.
- 9.5 If your delivery is delayed, we will try to let you know as soon as reasonably possible. But we are not liable to you for any losses you incur if delivery is delayed because of circumstances beyond our reasonable control.

## 10 Delivery

- 10.1 We will deliver your order to the address specified by you when you placed your order.
- 10.2 If no one is available to take delivery, our delivery partner will normally attempt delivery once more. If our delivery partner is unable to deliver for some reason beyond their reasonable control, we will notify you, cancel your order and refund you the price of the products (but not the delivery charge).
- 10.3 Once your order has been delivered to your address or in accordance with the delivery instructions you provided to us, the risk in the products passes to you and the goods are classed as having been 'delivered'. This means that you are responsible for the products and we are not liable to you if the products are stolen or damaged after they have been delivered to you. This does not affect your legal rights if the products are faulty or misdescribed.
- 10.4 Notwithstanding delivery and the passing of risk, property in and title to the products remains with us until we have received payment of the full price of: (a) all goods and/or services the subject of these Terms; and (b) all other goods and/or services supplied by us to you under any contract whatsoever. Payment of the full price includes, without limitation, the amount of any interest or other sum payable under these Terms and all other contracts between you and us.

## 11 Faulty products

- 11.1 Please examine the products as soon as reasonably possible after delivery and notify us of any fault or damage as soon as reasonably possible.
- 11.2 As your sole and exclusive remedy, we will (at our option) replace or refund any 'faulty products', ie products that do not comply with our legal obligations to you.

## 12 Events beyond our control

- 12.1 We are not liable to you if we fail to comply with These terms because of circumstances beyond our reasonable control.

## 13 Our liability to you

- 13.1 If we breach these Terms or are negligent (or are found by a court to have liability to you on any other basis), we are liable to you for the foreseeable loss or damage that you suffer as a result. Liability is limited to the total value of the products purchased from us that gave rise to the liability. By 'foreseeable' we mean that, at the time the contract between you and us was formed, it was either clear that such loss or damage would occur, or you and we both knew that it might reasonably occur, as a result of something we did (or failed to do).

- 13.2 We are not liable to you for any loss or damage that was not foreseeable, any loss or damage not caused by our breach or negligence, or any loss of profit, revenue, contracts or anticipated savings, or wasted expenditure, or any indirect, consequential or special loss or damage - in each case even if such loss was reasonably foreseeable.

- 13.3 Nothing in these terms excludes or limits our liability for any death or personal injury caused by our negligence, liability for fraud or fraudulent misrepresentation, or any other liability that the law does not allow us to exclude or limit.

## 14 Your information

- 14.1 Any personal information you provide to us will be processed in accordance with the privacy notice available on our website.

## 15 General

- 15.1 We are not liable to you if we fail to comply with these Terms because of circumstances beyond our reasonable control.
- 15.2 No one other than us or you has any right to enforce any of these Terms.
- 15.3 No changes to these Terms are valid or have any effect unless agreed by us in writing.
- 15.4 If any provision of these Terms (or part of any provision) is or becomes illegal, invalid or unenforceable, the legality, validity and enforceability of any other provision of these Terms will not be affected.
- 15.5 If you breach these Terms and we take no action, we will still be entitled to use our rights and remedies in any other situation where you breach these Terms.
- 15.6 You and we both agree that the order and these Terms (together with the 'Shipping & Returns' and 'Customer Care Document' sections of our website) constitute the entire agreement between you and us in relation to your order. You acknowledge that you have not entered into these Terms in reliance on any representation or warranty that is not expressly set out in these Terms and that you will have no claim for innocent or negligent misrepresentation on the basis of any statement in these Terms.
- 15.7 You may not transfer your rights under these Terms to anyone without our prior written consent. We may transfer our rights under these Terms to another business without your consent, but we will notify you of the transfer and try to make sure that your rights are not adversely affected as a result.
- 15.8 We reserve the right to vary or update these Terms (and the 'Shipping & Returns' and 'Customer Care Document' sections of our website) from time to time. We will display the updated documents on our website and by continuing to purchase products from us, you agree to be bound by the updated versions. It is your responsibility to check for any changes from time to time.

## 16 Complaints

- 16.1 If you are unhappy with us, please contact us as soon as possible using the contact details set out at the top of this page. We will try to resolve any disputes with you quickly and efficiently.

## 17 Law and jurisdiction

- 17.1 These Terms, and any dispute or claim (including non-contractual disputes or claims) arising out of or in connection with them or their subject matter or formation, will be governed by, and construed in accordance with the law of England and Wales. We and you irrevocably agree that the courts of England and Wales have exclusive jurisdiction to settle any dispute or claim (including non-contractual disputes or claims) arising out of or in connection with these Terms or their subject matter or formation.

## CUSTOMER CARE

We hope that you will receive your order as expected and be happy with the quality of the items ordered. Should there be a query relating to your order, we will strive to resolve this as promptly as possible and with great care.

[customerservice@markvitow.com](mailto:customerservice@markvitow.com)

020 8207 3784 (option 2)

Scan here for swift resolution of order concerns with our Customer Care document.



# NATIONWIDE COVERAGE

Contact your Regional Sales Manager



**Matt Fletcher**

Sales Director

07572 179 622

matt.fletcher@markvitow.com



**Matt Smith**

National Sales Manager

07375 812769

ms@markvitow.com



**Adam Hewlett**

National Sales Manager

07534 400303

adam.hewlett@markvitow.com



**Joe Arab**

RSM - North West

07415 613 839

ja@markvitow.com



**Mark Smith**

RSM - Eastern

07398 745498

mark.smith@markvitow.com



**Keith Whitehouse**

RSM - Midlands

020 8207 3784

kw@markvitow.com



**Andy Henderson**

RSM - South East

020 8207 3784

ah@markvitow.com



**Paul West**

RSM - London and the Home Counties

07498 011317

paul.west@markvitow.com



**Peter Ferguson**

Sales Agent - Scotland

07866 695784

fergusonsales@mail.com

# MARK VITOW™

## Head Office

MARK VITOW LIMITED

1 Silver Court  
Watchmead  
Welwyn Garden City  
Hertfordshire AL7 1LT

020 8207 3784

sales@markvitow.com

## Opening Hours

Mon - Thurs: 8.30AM - 5.00PM

Fri: 8.30AM - 4.30PM

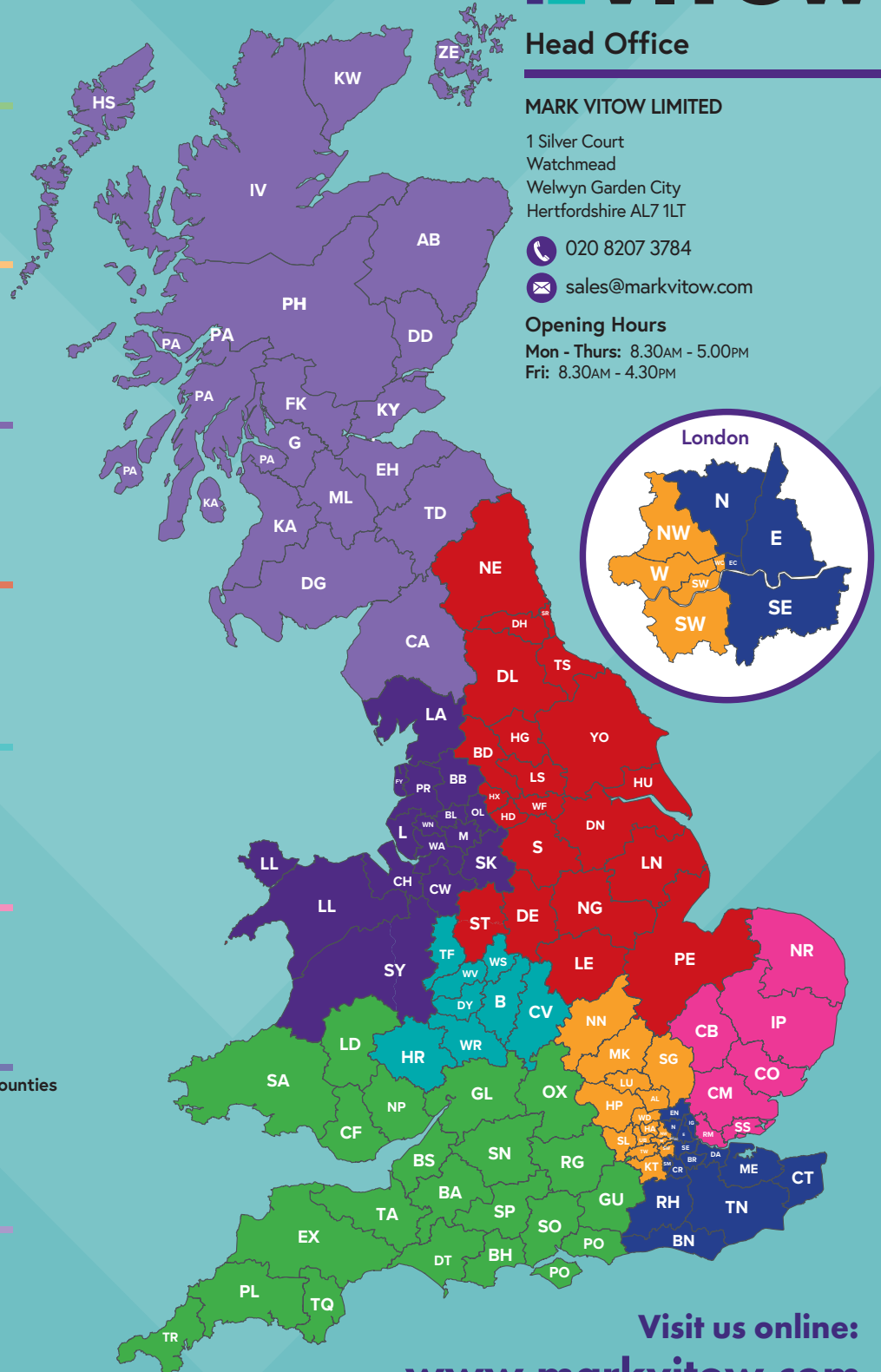

Visit us online:  
[www.markvitow.com](http://www.markvitow.com)  
[online.markvitow.com](http://online.markvitow.com)

# MARK VITOW™



020 8207 3784



[sales@markvitow.com](mailto:sales@markvitow.com)



[www.markvitow.com](http://www.markvitow.com)



[online.markvitow.com](http://online.markvitow.com)

**MARK VITOW LIMITED**