PERRY®

QUALITY & PERFORMANCE

2024 PRODUCT GUIDE

EDITION 27



TRUSTED BY THE TRADE
SINCE 1925



Proud to be a family run Business Since 1925

WELCOME

With family values at our core, A Perry is a 4th generation, family owned and run company established in 1925, now spanning a global trade network based in the heart of the West Midlands.

The Perry brand is the UK market leader in Agricultural and Architectural Hardware, Threaded Bar and Fixings.

Focusing on industry leading service through operational efficiency, our mission is:

"To provide true and lasting value to our customers through high quality products that outperform expectations, a highly efficient customer experience and a personal, honest service."

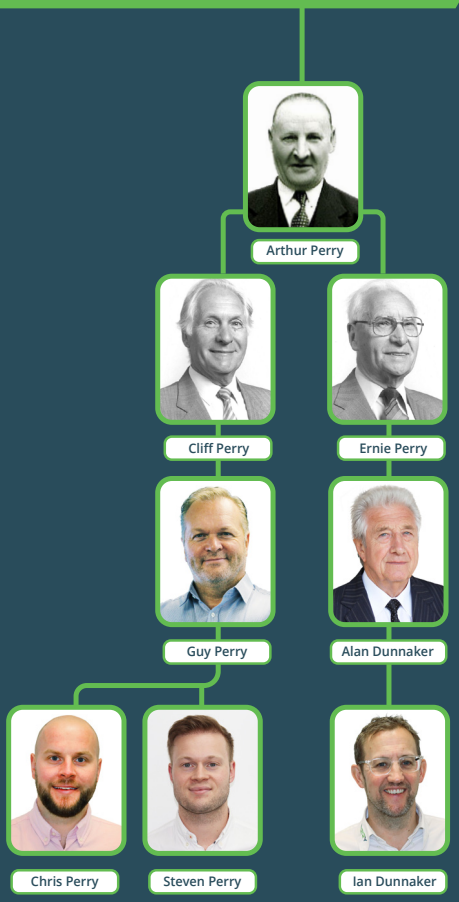

PERRY®
ECO INITIATIVE

At A. Perry, we greatly understand our responsibility to mitigate the impact our production has on the environment.

Through our Eco Initiative, launched in 2021 and winning us multiple sustainability awards, we have made fundamental changes to our business to significantly reduce our waste output and energy consumption.

Through our efforts, we have reduced our packaging waste by over 50%, eliminating non-recyclable plastics and embracing 100% recyclable alternatives.

Through green energy installations we have vastly reduced our overall energy output, developing our HQ into a nearly self-sufficient site, greatly reducing our reliance on the standard electricity grid.

Visit our dedicated webpage www.perrytrade.co.uk/eco-initiative to read more about our sustainability plans and to follow our journey for a greener future.

Industry Awards

DIY WEEK AWARDS 2023

DIY Awards 2023
Sustainability initiative
of the year
Highly commended

DIY WEEK AWARDS 2022

DIY Awards 2022
Sustainability initiative
of the year



Midlands Business Awards 2022
Family Business of the Year



Midlands Business Awards 2022
Manufacturer of the year

FULL UK SALES COVERAGE



SCAN ME

Scan this code to find your Sales Area Manager

Our Sales Area Managers cover the entire UK.

Find your Area sales manager by scaning the QR code

1	Scotland & Northern Ireland
2	North East
3	North West
4	East Midlands
5	Midlands & Wales
6	South East
7	South West
8	Southern Ireland



Maximise Your Online Account

www.perrytrade.co.uk



- ✓ View order history, online or offline
- ✓ Live order status with tracking information
- ✓ View all outstanding back-orders
- ✓ Download invoices and pay off your account
- ✓ Multiple logins per account

Our PerryPoint loyalty system is automatically applied to all orders placed through our website.
For every £1 (ex VAT) you spend on products through your online account, you earn 1 point to redeem off future orders. Points are issued upon invoice of goods and are available to spend immediately in your shopping basket.

SCAN ME

Don't have a login yet?

Visit **www.perrytrade/request-online-access**
or scan the QR code to register for your own online account.

MOST COMMON FINISHES



Key to Corrosion resistance



Galvanised: (GV)
Galvanising is a rough grey finish commonly known as Hot Dipped or Hot Spelter Galvanised. The galvanising process creates a protective zinc layer, offering exceptional corrosion resistance and longevity.
Perry galvanising is industry leading with up to 60% thicker microns to other leading brands, making it the superior finish on the UK market, now all Perry fully Galvanised products come with 25 year guarantee.

4 CORROSION RESISTANCE

Corrosion Resistance: Excellent corrosion resistance, making it ideal for rugged outdoor conditions.



Self Colour: (SC)
Self Colour means the product is uncoated and has a natural, raw appearance. This finish is often used to paint over the product.

1 CORROSION RESISTANCE

Corrosion Resistance: No corrosion resistance; best suited for dry indoor environments.

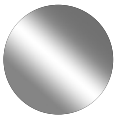

Zinc Plated: (ZP)
Zinc Plated hardware is versatile and suitable for a wide range of applications as it provides a moderate protective layer against corrosion, enhancing the longevity of the item.

2 CORROSION RESISTANCE

Corrosion Resistance: Moderate corrosion resistance; suitable for general use, but not ideal for harsh outdoor conditions.



Stainless Steel: (SS)
Stainless Steel is a premium and attractive silver finish, suitable for a wide variety of outdoor applications, where extreme weather resistance is needed.

5 CORROSION RESISTANCE

Corrosion Resistance: Excellent corrosion resistance, suitable for all environments, including marine and corrosive settings.



Black Powder Coated (BK)
Black Powder Coated finishes are suited for both indoor and outdoor use. Providing a sleek, matte black appearance. This finish offers standard durability and resistance to weathering, making it a popular choice for gates, fences, and more.

2 CORROSION RESISTANCE

Corrosion Resistance: Moderate corrosion resistance, suitable for general use, but not ideal for harsh outdoor conditions.

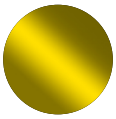

Yellow Passivated: (YP)
Produced using the same process as silver coloured zinc plating but with a yellow tint. It is versatile and suitable for a wide range of applications as it provides a protective layer against corrosion, enhancing the longevity of the item.

2 CORROSION RESISTANCE

Corrosion Resistance: Moderate corrosion resistance; suitable for general use, but not ideal for harsh outdoor conditions.



Pre-Galvanised: (PG)
General Use: Pre-Galvanised items are used in construction and structural applications, offering corrosion protection.

3 CORROSION RESISTANCE

Corrosion Resistance: Good corrosion resistance, suitable for many outdoor uses.

Key to icons

Perry Packs
Perry's attractive handy sized branded packaging complete with fixings.

New
Our brand new products added this year.

Range Extended
Product range has been extended.

Bulk Rates Available
Look out for this icon for cheaper rates when bought in Bulk.

Trade Favourite
Popular products favoured by our Trade Customers.

Plastic Free Packaging
Our new Eco Packaging which is free of all plastics

100% Recyclable Packaging
Packaging which can be completely recycled

Contents

Agricultural
PAGES 5 - 32



Gate & Shed D&D Technologies
PAGES 33 - 74



Fencing & Landscaping
PAGES 75 - 96



Domestic & Internal
PAGES 97 - 116



Architectural
PAGES 117 - 164



Roof, Wall & Floor
PAGES 165 - 172



Chain, Rope & Accessories
PAGES 173 - 194



Fixings & Fasteners
PAGES 195 - 226



Threaded Bar & Wire Formed Products
PAGES 227 - 236



PerryPack
PAGES 237 - 262



Equestrian & Country
PAGES 263



Primus
PAGES 264



Merchandising
PAGES 265 - 271



Outro & Index
PAGES 282 - 284



AGRICULTURAL

Fieldgate Guide	6	Rubber Feeders	26
Metal Fieldgates & Accessories	8	Trailer Fittings	28
Sheep Hurdles	13	Mole Traps	30
Wooden Fieldgate Sets	14	Stable Fittings	31
Wooden Fieldgate Accessories	16	Merchandising	32
Metal Feeders	24		



1 POST/GATE FITTINGS

No.131HT

Heavy Fieldgate Hinge Top Band

PAGE 16



No.131SE

Fieldgate Bands with Straight Eye

PAGE 16



No.138

Fieldgate Hooks to Screw

PAGE 16 **Top & Bottom**



No.144B

Hooks to Build

PAGE 16 **Top & Bottom**

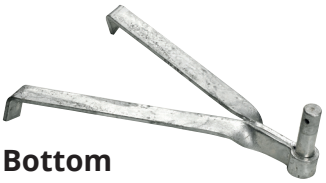

No.131B

Standard Fieldgate Hooks to Bolt

PAGE 17 **Top & Bottom**



No.825

Gate Hooks to Bolt c/w Welded Washer

PAGE 17 **Top & Bottom**



No.112F No.153EX No.153EX/HD

Hooks on 4" x 4" Plates

PAGE 18

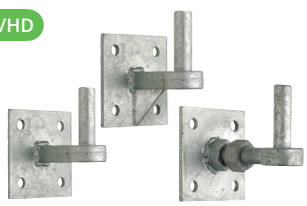

2 BOTTOM GATE FITTINGS

No.131HB

Heavy Fieldgate Bottom Band

PAGE 16

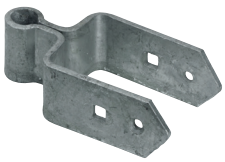

No.131D

Fieldgate Hooks to Drive

PAGE 17



No.167AB

Adjustable Bottom Gate Fittings

PAGE 19

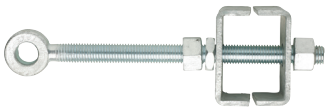



3 THROW OVERS & FASTENERS

No.156S
Small Throw Over Loops
PAGE 20



No.156M
Medium Throw Over Loops
PAGE 20



No.156N
Narrow Pattern Throw Over Loops
PAGE 20

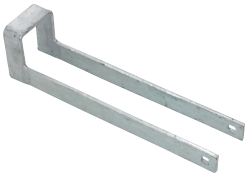

No.157S
Security Throw Over Loops
PAGE 20

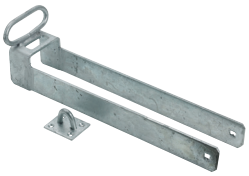

4 DROP BOLTS

No.260
Garage Door Drop Bolts
PAGE 47



No.260TR
Traditional Garage Door Drop Bolts
PAGE 47



No.260H
Heavy Duty Garage Door Drop Bolts
PAGE 47



No.262
Heavy Lockable Surface Bolt
PAGE 47



Metal Fieldgates & Accessories



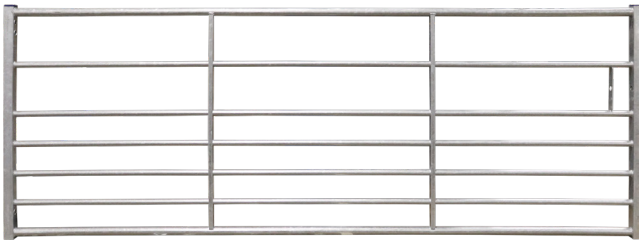

No.2153 NEW

Metal Fieldgates with Box End - 7 Rail

Constructed with precision from robust, galvanised steel, these gates offer unparalleled strength and resilience. The sleek design and sturdy structure ensure long-lasting performance.

- Top and bottom rails - 43mm tube
- Intermediate rails - 29mm tube
- Fastens using a Sprung Slide Bolt (sold separately, No.178, see page 9)
- Gate hangs on Adjustable gate eyes (sold separately, No.165, see page 19)
- 50mm x 50mm SHS (Square Hollow Section) sleeved hanging stile







Code	Size	Finish	Barcode
2153-0900GV	3ft - 914mm x 1150mm x 50mm	Galv'd	5023353282805
2153-1200GV	4ft - 1219mm x 1150mm x 50mm	Galv'd	5023353282812
2153-1500GV	5ft - 1524mm x 1150mm x 50mm	Galv'd	5023353282829
2153-1800GV	6ft - 1829mm x 1150mm x 50mm	Galv'd	5023353275937
2153-2400GV	8ft - 2438mm x 1150mm x 50mm	Galv'd	5023353282836
2153-3000GV	10ft - 3048mm x 1150mm x 50mm	Galv'd	5023353275944
2153-3600GV	12ft - 3658mm x 1150mm x 50mm	Galv'd	5023353275951
2153-4200GV	14ft - 4267mm x 1150mm x 50mm	Galv'd	5023353281112
2153-4500GV	15ft - 4572mm x 1150mm x 50mm	Galv'd	5023353275968
2153-4800GV	16ft - 4876mm x 1150mm x 50mm	Galv'd	5023353281129

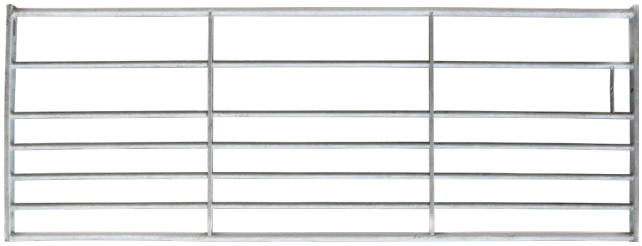



No.2152 NEW

Metal Fieldgates with Channel End - 7 Rail

Constructed with precision from robust, galvanised steel, these gates offer unparalleled strength and resilience. The sleek design and sturdy structure ensure long-lasting performance. The channel on the end allows vertical adjustment of the gate.

- 4.5mm thick material for the channel end
- Top and bottom rails - 43mm tube
- Intermediate rails - 29mm tube
- Fastens using a No.2152FX
- 50mm x 50mm SHS (Square Hollow Section) sleeved hanging stile

Code	Size	Finish	Barcode
2152-3000GV	10ft - 3048mm x 1150mm x 50mm	Galv'd	5023353275944
2152-3600GV	12ft - 3658mm x 1150mm x 50mm	Galv'd	5023353275951
2152-4500GV	15ft - 4572mm x 1150mm x 50mm	Galv'd	5023353275968



No.2156 NEW

Round Hanging Post

With a diameter of 114mm and a length of 2m, this post provides ample strength. Equipped with 19mm hooks.

- Compatible with No.2152 & No.2153 gates
- 114mm Diameter x 2m Long
- 19mm Hooks

Code	Size	Finish	Barcode
2156-0114GV	114mm	Galv'd	5023353279416



No.2157 NEW

Round Receiving Post

A versatile and practical solution with a diameter of 114mm and a length of 2m

- Compatible with No.2152 & No.2153 gates
- 114mm Diameter x 2m Long
- Slot cut into one side to receive a bolt

Code	Size	Finish	Barcode
2157-0000GV	114mm	Galv'd	5023353279423

No.178

Sprung Slide Bolts for Metal Gates

Traditional type Slide Bolt to suit metal gates.

- Pin loose with washer in the bag
- Galvanised for maximum protection

Code	Size	Finish	Box Qty	Ctn Qty	Barcode
178-0300GV	300mm 12"	Galv'd	-	10	5023353192609



No.2152FX NEW

Channel Gate Fixing Kit

A fixing kit designed to hang No.2152 gates. To be used with 19mm hooks.

- 2 x 100mm No.165 Adjustable Gate Eyes + 19mm Eye
- 1 x 300mm No.178 Sprung Slide Bolts

Code	Finish	Qty	Barcode
2152FX0000GV	Galv'd	Pack of 2	5023353276118

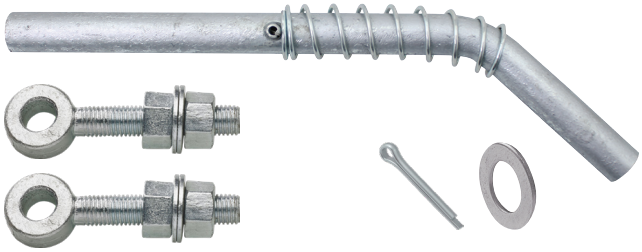

No.2153FX NEW

Box Gate Fixing Kit

A fixing kit designed to hang No.2153 gates. To be used with 19mm hooks.

- 2 x 150mm No.165 Adjustable Gate Eyes + 19mm Eye
- 1 x 300mm No.178 Sprung Slide Bolts

Code	Finish	Qty	Barcode
2153FX0000GV	Galv'd	Pack of 2	5023353301148

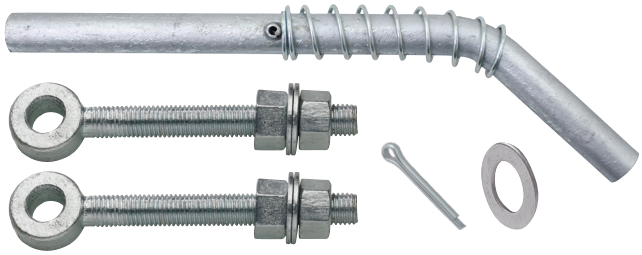

No.2158 NEW

Square Ground Sockets with Removable Cap

Designed for secure installation of 100mm x 100mm (4" x 4") square posts.

- 114mm x 457mm (18")
- Suits 100mm x 100mm (4" x 4") square posts
- Steel cap to close off the socket when not in use

Code	Size	Finish	Barcode
2158-0000GV	-	Galv'd	5023353279430

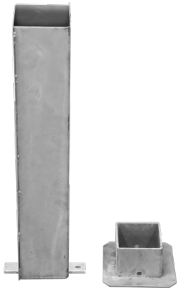



No.154R

Gate Hooks to Weld with Radius End Base

For welding onto curved metal surface.

• Natural self colour allows own coating

Code	Size	Finish	Box Qty	Ctn Qty	Barcode
154R0019SC	19mm	Self Colour	10	30	5023353122187



No.154S TRADE FAVOURITE

Gate Hooks to Weld with Straight End Base

For welding onto flat metal surface.

• Natural self colour allows own coating

Code	Size	Finish	Box Qty	Ctn Qty	Barcode
154S0012SC	12mm	Self Colour	10	100	5023353122743
154S0016SC	16mm	Self Colour	10	40	5023353122750
154S0019SC	19mm	Self Colour	10	30	5023353122767
154S0022SC	22mm	Self Colour	10	30	5023353122774
154S0025SC	25mm	Self Colour	-	10	5023353122781
154S0032SC	32mm	Self Colour	-	10	5023353122798



No.155R

Gate Eyes to Weld with Radius End Base

For welding onto curved metal surface.

• Natural self colour allows own coating

Code	Size	Finish	Box Qty	Ctn Qty	Barcode
155R0019SC	19mm	Self Colour	10	60	5023353238642



No.155S TRADE FAVOURITE

Gate Eyes to Weld with Straight End Base

For welding onto flat metal surface.

• Natural self colour allows own coating

Code	Size	Finish	Box Qty	Ctn Qty	Barcode
155S0012SC	12mm	Self Colour	10	150	5023353238403
155S0016SC	16mm	Self Colour	10	60	5023353238635
155S0019SC	19mm	Self Colour	10	60	5023353209253
155S0022SC	22mm	Self Colour	10	60	5023353263132
155S0025SC	25mm	Self Colour	-	10	5023353203589
155S0032SC	32mm	Self Colour	-	10	5023353922299

No.435 TRADE FAVOURITE

Hooks on 50mm Oblong (50mm 2") Plates

Heavy duty hook designed for a gate eye.

- Enables gate to be lifted on or off for maintenance purposes
- Galvanised for maximum protection

Code	Size	Finish	Box Qty	Ctn Qty	Barcode
435-0019GV	19mm	Galv'd	-	5	5023353121708

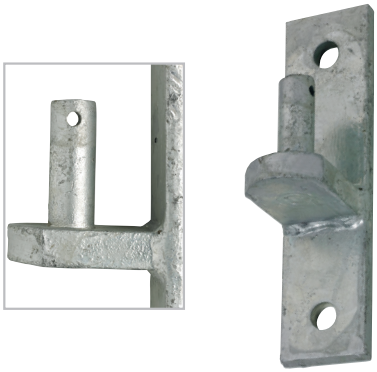

No.194

Adjustable RSJ Gate Hanger for Metal Gates

Used for hanging gates off RSJ (Rolled Steel Joists).

- To suit 4" to 7" RSJ
- Galvanised for maximum protection

Code	Size	Finish	Box Qty	Ctn Qty	Barcode
194-0019GV	19mm 3/4"	Galv'd	1	10	5023353246418



No.191 NEW

Adjustable Gate Eye Set for Metal Gates

For use with metal tubular gates

Code	Size	Finish	Box Qty	Ctn Qty	Barcode
191-0019ZP	19mm 3/4" x 90mm	BZP-E/Galv	-	10	5023353236761
191-0022ZP	22mm 7/8" x 90mm	BZP-E/Galv	-	10	5023353236778

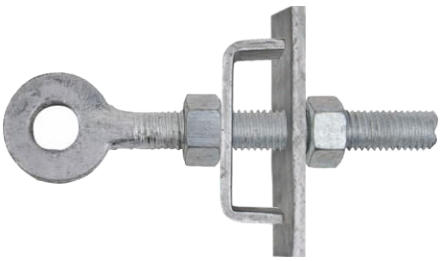

No.184

Flat Plat - Concrete in Gate Stop

Gate stop - concrete in.

- Galvanised for maximum protection

Code	Size	Finish	Box Qty	Ctn Qty	Barcode
184-0200GV	200mm x 120mm	Galv'd	-	10	5023353192470



No.183

Centre Gate Stop with 3 Legs

- Galvanised for maximum protection

Code	Size	Finish	Box Qty	Ctn Qty	Barcode
183-0120GV	120mm	Galv'd	5	20	5023353192432



Metal Fieldgate Accessories



No.153

Flat Sided Metal Gate Throw

Flat sided throw over for closing metal gates.

• Galvanised for maximum protection

Code	Size	Finish	Box Qty	Ctn Qty	Barcode
153-0750GV	750mm 30"	Galv'd	-	5	5023353182488



No.158

Throw Over Loops Non-Lockable

Non-lockable throw over for closing metal gates.

• Galvanised for maximum protection

Code	Size	Finish	Box Qty	Ctn Qty	Barcode
158-0350GV	350mm 14"	Galv'd	-	2	5023353193538

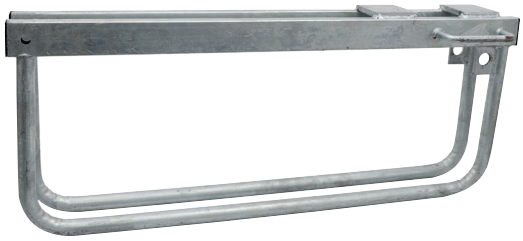

No.158L

Throw Over Loops Lockable

Lockable throw over for closing metal gates.

• Galvanised for maximum protection

Code	Size	Finish	Box Qty	Ctn Qty	Barcode
158L-0860GV	860mm 34"	Galv'd	-	2	5023353182525



No.159

Throw Over Loop Lift 'N' Slide

Lift & slide mechanism. Throw over or closing metal gates.

• Galvanised for maximum protection

Code	Size	Finish	Box Qty	Ctn Qty	Barcode
159-0660GV	660mm 26"	Galv'd	-	2	5023353193545



No.258

Drop Bolt for Metal Gate (Bolt on Type)

Bolt on Drop Bolt to suit metal gates.

• Galvanised for maximum protection

Code	Size	Finish	Box Qty	Ctn Qty	Barcode
258-0560GV	560mm 22"	Galv'd	-	5	5023353192616



No.253 NEW

Heavy Duty 7 Rail Sheep Hurdle

Available in 6ft, 5ft or 4ft varieties, our 7 rail interlocking Sheep Hurdles are vital piece of farming equipment, creating an effective and animal friendly pen for sheep and lambs.

- Stronger and more cost-effective than wooden alternatives
- Lightweight and easy to handle
- Fully welded round tube horizontals to add strength and longevity
- Interlocking for stability
- 7 rails for strength
- Hot dip galvanised for a maintenance free life

Code	Size	Finish	Box Qty	PLT Qty	Barcode
253-1200GV	4ft	Galv'd	-	45	5023353264566
253-1500GV	5ft	Galv'd	-	45	5023353299469
253-1800GV	6ft	Galv'd	-	45	5023353264344

For alternate quantities talk to your account manager or contact sales



Larger Loops for easier connection and multi-adjust angle runs



No.2163 NEW

Heavy Duty 7 Rail Lugged Sheep Hurdle

Available in 6ft, 5ft or 4ft varieties, our 7 rail lugged Sheep Hurdles are vital piece of farming equipment, creating an effective and animal friendly pen for sheep and lambs.

- Supplied with No.2163 12mm Drop Pin
- Stronger and more cost-effective than wooden alternatives
- Lightweight and easy to handle
- Fully welded round tube horizontals to add strength and longevity
- 7 rails for strength
- Hot dip galvanised for a maintenance free life

Code	Size	Finish	Box Qty	PLT Qty	Barcode
2163-1200GV	4ft	Galv'd	-	45	5023353300479
2163-1500GV	5ft	Galv'd	-	45	5023353300486
2163-1800GV	6ft	Galv'd	-	45	5023353300493

For alternate quantities talk to your account manager or contact sales



Also available on its own

No.2163P

Spare Drop Pin
2163P0012GV

Easily connected using provided 12mm drop pin

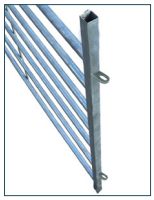

Wooden Fieldgate Sets



Contents:
1 x Spring Latch, 1 x Keep, 1 x Fabricated Staple Catch, Supplied with fittings

No.132/PP PerryPack

3" (75mm) Gates

Fieldgate Spring Fastener Sets

Suitable for most timber field gates.

- Made to suit 3" gates
- Available in PerryPack

Code	Size	Finish	Box Qty	Ctn Qty	Barcode
132-PP0000GV	-	Galv'd	1	8	5023353904271



No.259/PP

Prepacked Double Gate Fastener Sets

Secures joining points of gates together. For 3" gates.

- 1 x 18" No.260 Garage Door Drop Bolt
- 1 x No.588 Tubular Receiver & Square Plate Receiver
- 1 x 14" No.156M Medium Throw Over Loop
- Supplied with fittings

Code	Size	Finish	Box Qty	Ctn Qty	Barcode
259-PP0350GV	350mm 14"	Galv'd	1	5	5023353223150



No.132SL

Spring Fastener Spring Latch

- Galvanised for maximum protection

Code	Size	Finish	Box Qty	Ctn Qty	Barcode
132-SL--GV	-	Galv'd	-	10	5023353176135



No.132DC

Solid Spring Fastener Drive Catch

- Galvanised for maximum protection

Code	Size	Finish	Box Qty	Ctn Qty	Barcode
132-DC--GV	-	Galv'd	-	10	5023353114571



No.132FS

Spring Fastener Fabricated Staple Catch

- Galvanised for maximum protection

Code	Size	Finish	Box Qty	Ctn Qty	Barcode
132-FS--GV	-	Galv'd	-	10	5023353025877



No.149

Reversible Central Closing Gate Catches

Reversible catch for left, right, inward or outward opening gates and doors.

- Bolted onto surface
- Galvanised for maximum protection

Code	Size	Finish	Box Qty	Ctn Qty	Barcode
149-0000GV	150mm 6"	Galv'd	-	10	5023353148859

No.167-153/PP PerryPack

BULK RATES AVAILABLE

Adjustable Bottom Fieldgate Hinge Sets with 4" x 4" Plates

Suitable for most timber field gates.

• For 3" (75mm) gates

Code	Size	Finish	Box Qty	Ctn Qty	Barcode
167-153PPSET1GV	600mm 24"	Galv'd	-	2	5023353032356
167-153PPSET2GV	450mm 18"	Galv'd	-	2	5023353023873
167-153PPSET3GV	300mm 12"	Galv'd	-	2	5023353925429

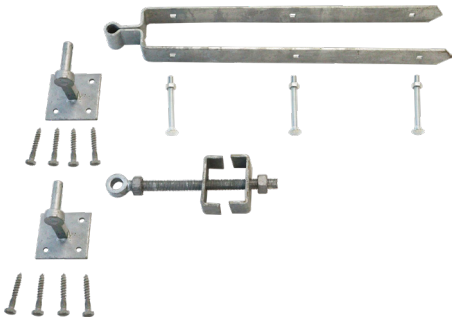

Contents: 1 x Top Band, 1 x Adjustable Bottom Gate Fitting, 2 x No.153 Hook on 4" x 4" Plates, Supplied with fittings

No.131-153/PP PerryPack

BULK RATES AVAILABLE

Fieldgate Hinge Sets on 4" x 4" Plates

Suitable for most timber field gates.

• For 3" (75mm) gates

Code	Size	Finish	Box Qty	Ctn Qty	Barcode
131-153PPSET1GV	600mm 24"	Galv'd	-	2	5023353023804
131-153PPSET2GV	450mm 18"	Galv'd	-	2	5023353925849
131-153PPSET3GV	300mm 12"	Galv'd	-	2	5023353925870

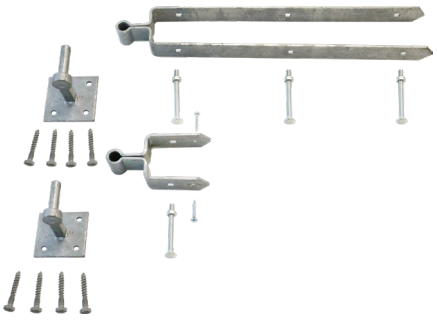

Contents: 1 x Top Band, 1 x Bottom Band, 2 x No.153 Hook on 4" x 4" Plates, Supplied with fittings

No.131H/PP PerryPack TRADE FAVOURITE

BULK RATES AVAILABLE

Heavy Fieldgate Hinge Sets

Suitable for most timber field gates.

• For 3" (75mm) gates

Code	Size	Finish	Box Qty	Ctn Qty	Barcode
131HPPSET3GV	600mm 24"	Galv'd	-	2	5023353070877
131HPPSET2GV	450mm 18"	Galv'd	-	2	5023353904202
131HPPSET1GV	300mm 12"	Galv'd	-	2	5023353925689

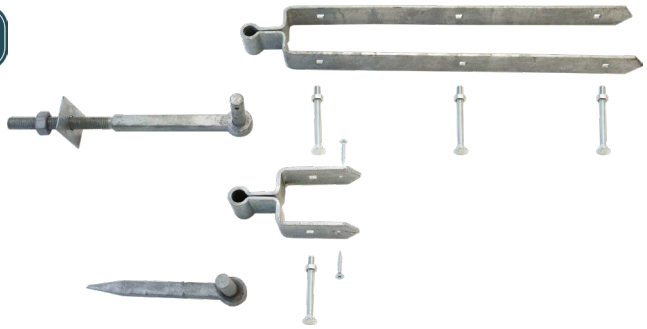

Contents: 1 x Top Band, 1 x 5" Bottom Band, 1 x 19mm dia. 13" Hook to Bolt, 1 x 19mm dia. Hook to Drive, Supplied with fittings

No.167/PP PerryPack TRADE FAVOURITE

BULK RATES AVAILABLE

Adjustable Bottom Fieldgate Hinge Sets

Suitable for most timber field gates.

• For 3" (75mm) gates

• To suit 19mm diameter pins

Code	Size	Finish	Box Qty	Ctn Qty	Barcode
167-PPSET1GV	600mm 24"	Galv'd	-	2	5023353114892
167-PPSET2GV	450mm 18"	Galv'd	-	2	5023353123085
167-PPSET3GV	300mm 12"	Galv'd	-	2	5023353908224

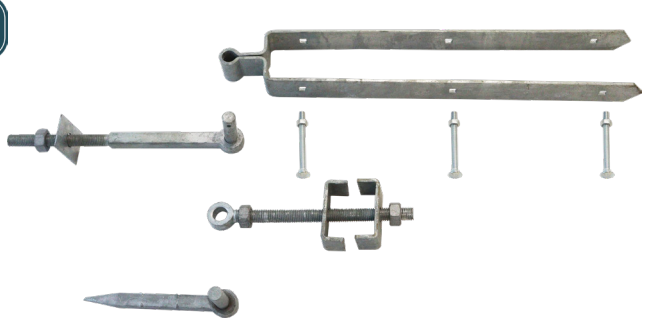

Contents: 1 x Top Band, 1 x Adjustable Bottom Gate Fitting, 1 x 13" Hook to Bolt, 1 x Hook to Drive, Supplied with fittings

Wooden Fieldgate Accessories

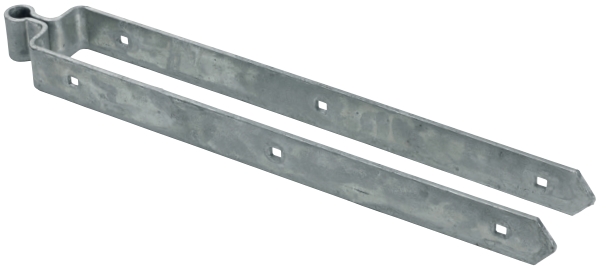

No.131HT

3" (75mm) Gates

Heavy Fieldgate Hinge Top Band

19mm eye to suit 75mm 3" gates.

Code	Size	Finish	Box Qty	Ctn Qty	Barcode
131H6006BK	600mm 24"	Black	-	5	5023353121975
131H3006GV	300mm 12"	Galv'd	-	10	5023353121951
131H4506GV	450mm 18"	Galv'd	-	5	5023353121968
131H6006GV19	600mm 24"	Galv'd	-	5	5023353121982





No.131HB

3" (75mm) Gates

Heavy Fieldgate Bottom Band

To suit 75mm 3" gates.

Code	Size	Finish	Box Qty	Ctn Qty	Barcode
131H1256BK19	125mm 5"	Black	-	10	5023353176111
131H0906GV19	90mm 3 1/2"	Galv'd	-	10	5023353176012
131H1256GV19	125mm 5"	Galv'd	-	10	5023353914980

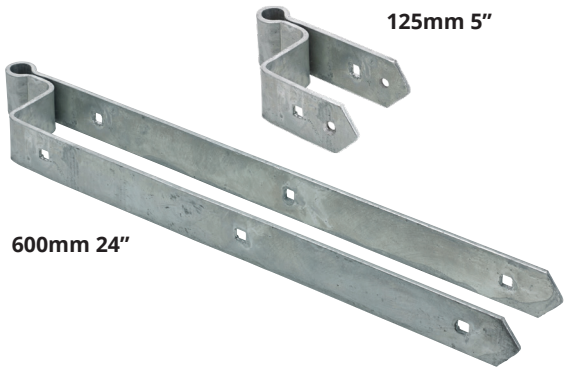

No.131SE

3" (75mm) Gates

Fieldgate Bands with Straight Eye

The eye on this strap allows the gate to open wider.

- Allows gate to be opened a full 180 degrees
- Galvanised for maximum protection

Code	Size	Finish	Box Qty	Ctn Qty	Barcode
131SE125GV	125mm 5"	Galv'd	-	10	5023353033070
131SE600GV	600mm 24"	Galv'd	-	5	5023353033100



No.138

Fieldgate Hooks to Screw - 19mm Pin

Fieldgate bottom hook designed to provide maximum adjustment when fitted, also assisting gate closing ability.

- Galvanised for maximum protection
- 230mm long

Code	Size	Finish	Box Qty	Ctn Qty	Barcode
138-0019GV	19mm	Galv'd	-	10	5023353121586



No.144B

Hooks to Build

Designed for use in brick piers and cementing into masonry.

- Galvanised for maximum protection
- To suit 9" brick work

Code	Size	Finish	Box Qty	Ctn Qty	Barcode
144B0019GV	19mm	Galv'd	-	5	5023353027963

No.131B

Standard 13" Fieldgate Hooks to Bolt - 19mm Pin

Heavy duty, ideal for timber posts.

- Overall length is 325mm (13") to suit 8" to 9" posts
- Fitted with one square washer and one hexagonal nut

Code	Size	Finish	Box Qty	Ctn Qty	Barcode
131B0019BK	19mm	Black	-	10	5023353121852
131B0019GV	19mm	Galv'd	-	10	5023353121876
131B0022GV	22mm	Galv'd	-	10	5023353176098



No.131B/11

Standard 11" Fieldgate Hooks to Bolt - 19mm Pin

Heavy duty, ideal for timber posts.

- Overall length is 280mm (11") to suit 6" to 7" posts
- Fitted with one square washer and one hexagonal nut

Code	Size	Finish	Box Qty	Ctn Qty	Barcode
131B0019GV11	19mm	Galv'd	-	10	5023353121883
131B0022GV11	22mm	Galv'd	-	10	5023353176104

No.131B/085

Standard 8.5" Fieldgate Hooks to Bolt - 19mm Pin

Heavy duty, ideal for timber posts.

- Overall length is 216mm (8.5") to suit 4" to 5" posts
- Fitted with one square washer and one hexagonal nut

Code	Size	Finish	Box Qty	Ctn Qty	Barcode
131B0019GV085	19mm	Galv'd	-	10	5023353176074



No.825

Gate Hooks to Bolt c/w Welded Washer 19mm Pin

Excellent for timber and concrete posts.

- Comes with welded washer
- Galvanised for maximum protection

Code	Size	To Suit	Finish	Box Qty	Ctn Qty	Barcode
825-0200GV	200mm 8"	4" Post	Galv'd	-	10	5023353120992
825-0250GV	250mm 10"	6" Post	Galv'd	-	10	5023353121005
825-0300GV	300mm 12"	8" Post	Galv'd	-	10	5023353121012
825-0350GV	350mm 14"	10" Post	Galv'd	-	10	5023353121029
825-0400GV	400mm 16"	12" Post	Galv'd	-	10	5023353121036
825-0450GV	450mm 18"	14" Post	Galv'd	-	5	5023353121043



No.131D

Fieldgate Hooks to Drive

Heavy design for knocking into post.

- Barbed to prevent removal from post
- Cotter pin hole for additional security
- Overall length 200mm

Code	Size	Finish	Box Qty	Ctn Qty	Barcode
131D0019BK	19mm	Black	-	10	5023353121890
131D0019GV	19mm	Galv'd	-	10	5023353121906



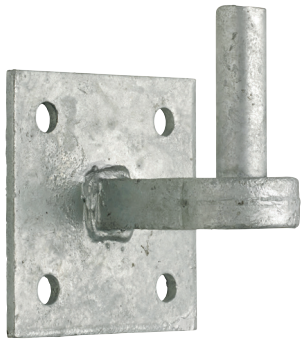

No.153EX TRADE FAVOURITE

Hook on 4" x 4" Plate with Extended Shoulder

Heavy duty hook on plate to suit field gate double strap bands.

- Enables gate to be lifted on or off for maintenance purposes
- Also available in PerryPack

Code	Size	Finish	Box Qty	Ctn Qty	Barcode
153EX019BK	19mm	Black	-	10	5023353122149
153EX022BK	22mm	Black	-	10	5023353176142
153EX019GV	19mm	Galv'd	-	10	5023353122156
153EX022GV	22mm	Galv'd	-	10	5023353122170



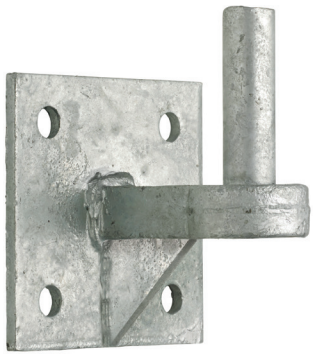

No.153EX/HD NEW

Hook on 4" x 4" Plate with Extended Shoulder with Gusset

Heavy duty hook on plate to suit field gate double strap bands.

- Enables gate to be lifted on or off for maintenance purposes
- Gusset allows for additional support

Code	Size	Finish	Box Qty	Ctn Qty	Barcode
153EXHD019GV	19mm	Galv'd	-	10	5023353276453
153EXHD022GV	22mm	Galv'd	-	10	5023353276460

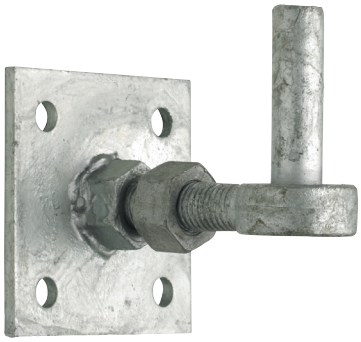

No.112F

Adjustable Hook on 4" x 4" Plates

Design allows adjustment at fitting or later if gate sag/movement occurs.

- Galvanised for maximum protection

Code	Size	Finish	Box Qty	Ctn Qty	Barcode
112F0000GV	19mm	Galv'd	-	10	5023353118630

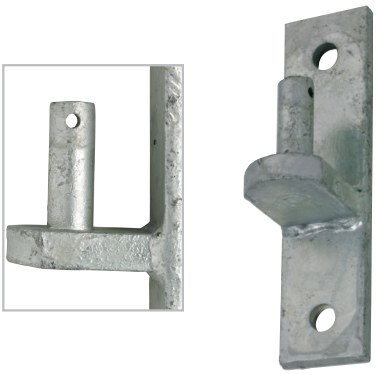

No.435 TRADE FAVOURITE

Hooks on 50mm Oblong (50mm 2") Plates

Heavy duty hook designed for a gate eye.

- Enables gate to be lifted on or off for maintenance purposes
- Galvanised for maximum protection

Code	Size	Finish	Box Qty	Ctn Qty	Barcode
435-0019GV	19mm	Galv'd	-	5	5023353121708

No.165 TRADE FAVOURITE

BULK RATES AVAILABLE

Adjustable Gate Eyes

The ideal solution when placing and positioning hanging gates.

• To suit 10mm to 32mm pin

Code	Size	To Suit Pin	Finish	Box Qty	Ctn Qty	Barcode
165-0100ZP10	100mm 4"	10mm	BZP-E/Galv	10	100	5023353122873
165-0100ZP12	100mm 4"	12mm	BZP-E/Galv	10	80	5023353122880
165-0100ZP16	100mm 4"	16mm	BZP-E/Galv	10	40	5023353122897
165-0100ZP	100mm 4"	19mm	BZP-E/Galv	-	10	5023353122866
165-0100ZP22	100mm 4"	22mm	BZP-E/Galv	-	10	5023353122903
165-0150ZP12	150mm 6"	12mm	BZP-E/Galv	10	80	5023353122965
165-0150ZP16	150mm 6"	16mm	BZP-E/Galv	10	40	5023353122972
165-0150ZP	150mm 6"	19mm	BZP-E/Galv	-	10	5023353122958
165-0150ZP22	150mm 6"	22mm	BZP-E/Galv	-	10	5023353122989
165-0200ZP16	200mm 8"	16mm	BZP-E/Galv	-	10	5023353123023
165-0200ZP	200mm 8"	19mm	BZP-E/Galv	-	10	5023353123016
165-0200ZP22	200mm 8"	22mm	BZP-E/Galv	-	10	5023353123030
165-0250ZP	250mm 10"	19mm	BZP-E/Galv	-	10	5023353906169
165-0250ZP22	250mm 10"	22mm	BZP-E/Galv	-	10	5023353123054
165-0150GV	150mm 6"	19mm	Galv'd	-	10	5023353122910
165-0150GV22	150mm 6"	22mm	Galv'd	-	10	5023353122927
165-0150GV25	150mm 6"	25mm	Galv'd	-	10	5023353122934
165-0200GV25	200mm 8"	25mm	Galv'd	-	10	5023353122996
165-0200GV32	200mm 8"	32mm	Galv'd	-	5	5023353123009



No.112E

Precision Eyebolts

Excellent when accuracy is required when placing and positioning hanging gates.

• Complete with Nuts and Washers

• 19mm Eye

Code	Size	Finish	Box Qty	Ctn Qty	Barcode
112E0150ZP	150mm 6"	BZP-E/Galv	-	10	5023353118609
112E0200ZP	200mm 8"	BZP-E/Galv	-	10	5023353118616
112E0250ZP	250mm 10"	BZP-E/Galv	-	10	5023353118623

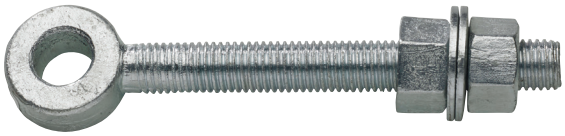

No.167AB

Adjustable Bottom Gate Fittings

Used at the base of gate hinge side for placing and positioning hanging gates.

• 2 x Full Nuts. 1 x 1/2 Nut

Code	Size	To Suit Pin	Finish	Box Qty	Ctn Qty	Barcode
167AB000ZP	250mm 10"	19mm	BZP-E/Galv	-	10	5023353123061



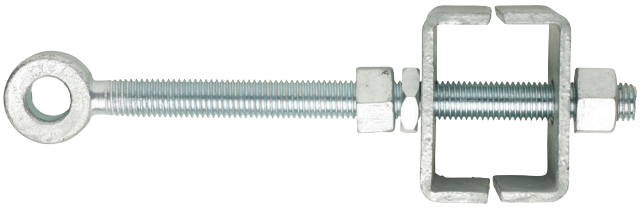

Wooden Fieldgate Accessories



No.156S

Small Throw Over Loops

Secures joining points of gates together.

- For 3" gates

Code	Size	Finish	Box Qty	Ctn Qty	Barcode
156S0150GV	150mm 6"	Galv'd	-	10	5023353122842



No.156M

Medium Throw Over Loops

Secures joining points of gates together.

- For 3" gates
- Also available in PerryPack

Code	Size	Finish	Box Qty	Ctn Qty	Barcode
156M0350GV	350mm 14"	Galv'd	-	10	5023353917332

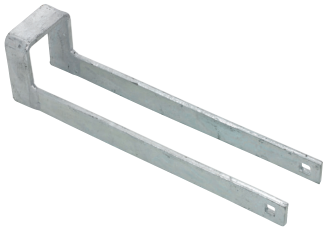

No.156N

Narrow Pattern Throw Over Loops for 2" Gates

Secures joining points of gates together.

- For 2" gates

Code	Size	Finish	Box Qty	Ctn Qty	Barcode
156N0300GV	300mm 12"	Galv'd	-	10	5023353122811

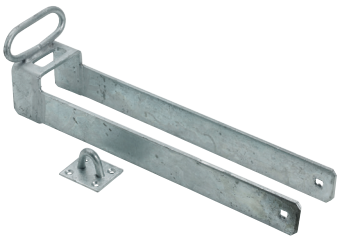

No.157S

With securing staple

Security Throw Over Loop for 3" Gates

Secures joining points of gates together.

- For 3" gates

Code	Size	Finish	Box Qty	Ctn Qty	Barcode
157S0450GV	450mm 18"	Galv'd	-	5	5023353037580

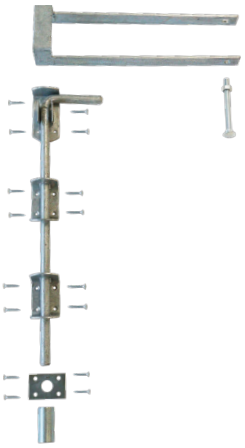

No.259/PP PerryPack

Prepacked Double Gate Fastener Sets

Secures joining points of gates together. For 3" gates.

- 1 x 18" No.260 Garage Door Drop Bolt
- 1 x No.588 Tubular Receiver & Square Plate Receiver
- 1 x 14" No.156M Medium Throw Over Loop
- Supplied with fittings

Code	Size	Finish	Box Qty	Ctn Qty	Barcode
259-PP0350GV	350mm 14"	Galv'd	1	5	5023353223150

LOOKING FOR MORE DROP BOLTS?

From Garage Door Drop Bolts to Heavy Surface Bolts, see the full range on page 47



No.500

Self-Locking Auto Gate Catch

The classic gate catch, used in conjunction with a striker.
Gate locks automatically when closed.

Code	Size	Finish	Box Qty	Ctn Qty	Barcode
500-0000GV	-	Galv'd	-	10	5023353121159



No.500



No.502/PP PerryPack

Self-Locking Auto Gate Catch & Striker Pin

Excellent for gates and doors.

- Complete locking auto kit
- Supplied with fittings

Code	Size	Finish	Box Qty	Ctn Qty	Barcode
502-PP0000GV	-	Galv'd	1	10	5023353168420

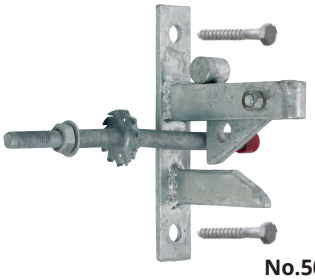

No.502/PP

No.503

Hunting Type Self-Locking Auto Gate Catch

Large crank makes unlocking and opening gates easier.

- Designed to enable horse riders to open gates without dismounting

Code	Size	Finish	Box Qty	Ctn Qty	Barcode
503-0000GV	-	Galv'd	-	10	5023353121623

No.503L NEW

Hunting Type Lift Catch Self-Locking Auto Gate Catch

Lifting ring makes unlocking and opening gates easier.

Code	Size	Finish	Box Qty	Ctn Qty	Barcode
503L0000GV	-	Galv'd	-	10	5023353301056

No.503L/PP NEW

Hunting Type Lift Catch Self-Locking Auto Gate Catch PrePacked

- Supplied with striker pin and fixings

Code	Size	Finish	Box Qty	Ctn Qty	Barcode
503LPP0000GV	-	Galv'd	-	10	5023353301063



No.503



No.503L

No.503L/PP



No.506 NEW

Animal Safety Self-Locking Auto Gate Catch Kit

Safety rings prevent animals from being able to open the gate or hurt themselves.

Code	Size	Finish	Box Qty	Ctn Qty	Barcode
506-0000GV	-	Galv'd	-	10	5023353301070



No.506/PP NEW

Animal Safety Self-Locking Auto Gate Catch Kit - PrePacked

- Supplied with striker and fixings

Code	Size	Finish	Box Qty	Ctn Qty	Barcode
506-PP0000GV	-	Galv'd	-	10	5023353301087

Wooden Fieldgate Accessories



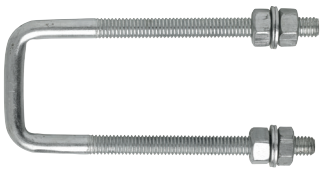

No.504

Double Leg Striker - Adjustable

Fitted to the end of a field gate or entrance gate to close into a closing latch.

Code	Size	Finish	Box Qty	Ctn Qty	Barcode
504-0000ZP	-	BZP-E/Galv	-	10	5023353150746

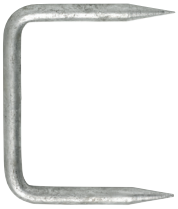

No.508

Heavy Gate Catch to Drive (12mm dia.)

Use with a No.500 and 503.

Code	Size	Finish	Box Qty	Ctn Qty	Barcode
508-0000GV	-	Galv'd	10	50	5023353121647



No.1311

Gate Staple on Elongated Plate

Extended plate increases strength, life and durability.

• Galvanised for maximum protection

Code	Size	Finish	Box Qty	Ctn Qty	Barcode
13110075GV	75mm 3"	Galv'd	-	10	5023353148033



No.501

Cranked Striker Pin for 75mm 3" Gates

For use in conjunction with No.500 Self Locking Auto Gate Catch.

Code	Size	Finish	Box Qty	Ctn Qty	Barcode
501-0075ZP	-	BZP-E/Galv	10	60	5023353150739
501-0075GV	-	Galv'd	10	60	5023353175992

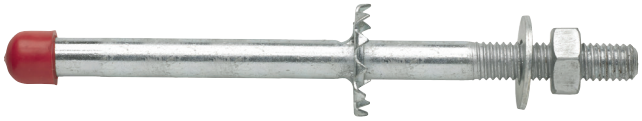

No.187

Straight Striker Pin

For 75mm 3" gates.

Code	Size	Finish	Box Qty	Ctn Qty	Barcode
187-0180GV	-	Galv'd	10	60	5023353236716

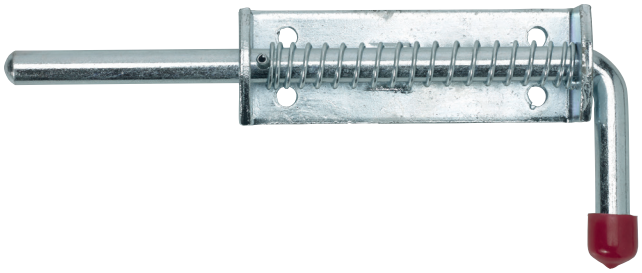

No.513

Spring Loaded Bolts

Ideal for securing gates and doors.

• Widely used within the agricultural/equestrian industry
• Also available in PerryPack

Code	Size	Finish	Box Qty	Ctn Qty	Barcode
513-0010ZP	10mm	BZP-E/Galv	10	80	5023353119484
513-0012ZP	12mm	BZP-E/Galv	-	10	5023353119491
513-0016ZP	16mm	BZP-E/Galv	-	5	5023353119507

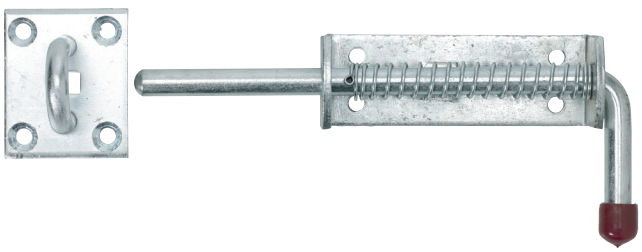

No.514

Spring Loaded Animal Bolts c/w HS9 Staple

Ideal for securing gates and doors.

• Widely used within the agricultural/equestrian industry
• Also available in PerryPack

Code	Size	Finish	Box Qty	Ctn Qty	Barcode
514-0000ZP	12mm	BZP-E/Galv	-	10	5023353119514

No.516

Safety Gate Hook & Eye

Designed to prevent the opening of gates by animals.

• Also available in PerryPack

Code	Size	Finish	Box Qty	Ctn Qty	Barcode (box)
516-0150GV	150mm 6"	Galv'd	10	50	5023353909641

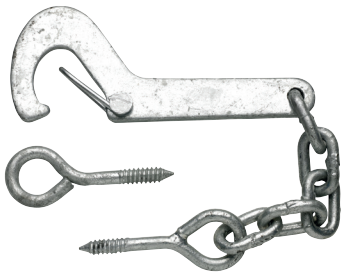





No.496

Devon Pattern Gate Drops

Animal proof when used with a padlock.

Code	Size	Finish	Box Qty	Ctn Qty	Barcode
496-0150GV	150mm 6"	Galv'd	-	20	5023353272714



No.496/PP

Devon Pattern Gate Drops with Gate Staples

Includes 1x 100mm No.408 Gate Staple & 1x 63mm No.408 Gate Staple

Code	Size	Finish	Box Qty	Ctn Qty	Barcode
496-PP0150GV	150mm 6"	Galv'd	-	5	5023353272721

No.7A

Auto Locking Pig Bolts

A very strong security product.

• Generally used on pigsty

Code	Size	Finish	Box Qty	Ctn Qty	Barcode
7A--0000GV	150mm 6"	Galv'd	-	10	5023353120954

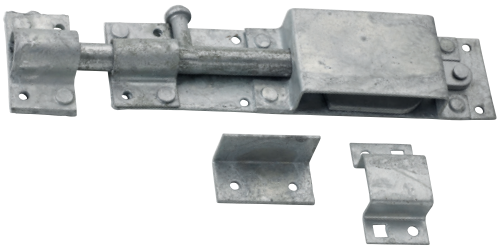

No.409

NZ Pattern Gate Chain Fastener Sets

Gives additional security and stops gate from swinging open.

• Complete with fixing staple

Code	Size	Finish	Box Qty	Ctn Qty	Barcode
409-0420ZP	420mm 16 ½"	BZP-E/Galv	-	10	5023353029004
409-1000ZP	1000mm 39"	BZP-E/Galv	-	10	5023353029011



No.940

Heavy Duty Spring Loaded Gate Wheels

Load Capacity: 135kg. Spring Compression: 55kg. Wheel Diameter: 100mm 4".
Clearance to bottom of spring: 190mm approx.

• 2" 50mm maximum compression of spring

Code	Size	Finish	Box Qty	Ctn Qty	Barcode
940-0000BK	368mm	Black	-	5	5023353914751



No.940

No.941

Medium Duty Spring Loaded Gate Wheels

Load Capacity: 57kg. Medium duty spring loaded gate wheel with a swivel 100mm solid plastic wheel with a plain bore.

• 1.5" 40mm maximum compression of spring

Code	Size	Finish	Box Qty	Ctn Qty	Barcode
941-0000ZP	284mm	BZP-E/Galv	-	5	5023353024023



No.941

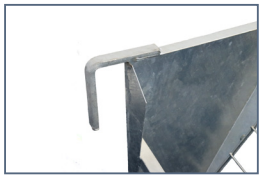

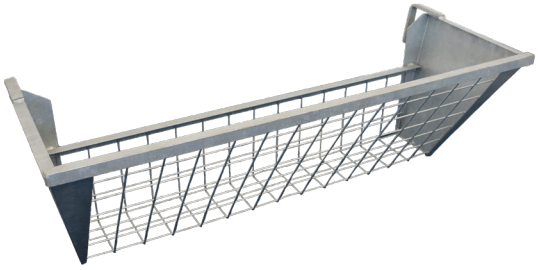

4ft Hook Over Sheep Hayrack



6ft Hook Over Sheep Hayrack



No.204 NEW

Hook Over Sheep Hayracks

Suitable for use on Sheep Hurdles or Metal Fieldgates, they provide versatility in placement. Featuring sheeted end panels to minimize hay wastage and maintain a clean feeding environment.

- Sheeted end panels
- 75mm x 75mm Mesh
- 400mm wide x 420mm deep (240mm back)
- Hook brackets welded on

Code	Size	Finish	Barcode
204-1200GV	4ft	Galv'd	5023353278976
204-1800GV	6ft	Galv'd	5023353278983

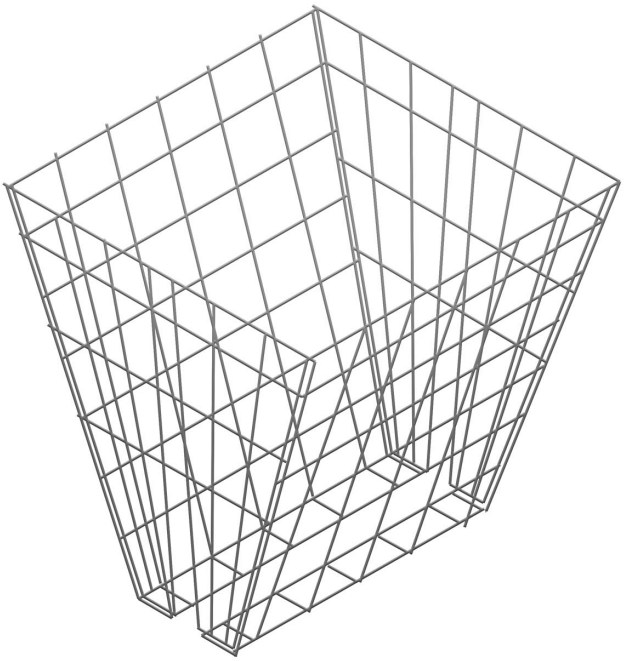

No.203 NEW

Double Sided Mesh Hay Baskets

- 75mm x 75mm Mesh
- Ideal for lambing and calving pens
- Universal design compatible with most major brands

Code	Size	Qty	Finish	Barcode
203-0475GV	475mm x 475mm x 490mm	10	Galv'd	5023353277955



No.2159 NEW

Beef Feed Trough

Introducing our Beef Feed Trough, a reliable and spacious solution for feeding cattle. The ergonomic height of 675mm promotes easy access and natural feeding behaviour.

- 2400 x 786mm x 230mm deep trough
- Stands 675mm tall

Code	Size	Finish	Barcode
2159-2400GV	8ft	Galv'd	5023353279447



No.2160 NEW

Badger Defence Kit

The spinning rollers are fitted on all four side, acting as a deterrent to Badgers drinking from the trough. This helps stop the spread of TB.

- Defence kit to prevent Badgers drinking from the trough
- To suit 8ft Beef Trough (No.2159)

Code	Size	Finish	Barcode
2160-0000GV	-	Galv'd	5023353279454



No.2161 NEW

Sheep Feed Trough

Introducing our Sheep Feed Trough, a practical and reliable solution with a compact design and durable construction for efficient sheep feeding.

- 284mm x 163mm deep trough

Code	Size	Finish	Barcode
2161-2700GV	9ft	Galv'd	5023353279461

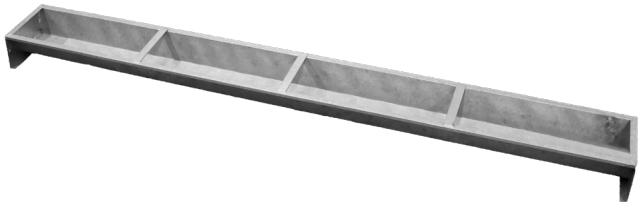





12 Litres

20 Litres



ECOSKIP

Fully Recyclable

No.7163

Biodegradable Rubber Eco-Skip Feeder

- Biodegradable virgin rubber
- Meets REACH regulations
- Heavy-duty, durable construction
- Highly flexible and tough
- Frost and sunlight resistant
- Food grade

Code	Size	Finish	Box Qty	Ctn Qty	Barcode
7163-0012BL	12 Litres	Blue	1	5	5023353224218
7163-0012GN	12 Litres	Green	1	5	5023353224225
7163-0012OR	12 Litres	Orange	1	5	5023353224232
7163-0012PK	12 Litres	Pink	1	5	5023353224249
7163-0012PU	12 Litres	Purple	1	5	5023353224256
7163-0012RD	12 Litres	Red	1	5	5023353224263
7163-0020AQ	20 Litres	Aqua	1	5	5023353237966
7163-0020BL	20 Litres	Blue	1	5	5023353224270
7163-0020GN	20 Litres	Green	1	5	5023353224287
7163-0020OR	20 Litres	Orange	1	5	5023353224294
7163-0020PK	20 Litres	Pink	1	5	5023353224300
7163-0020PU	20 Litres	Purple	1	5	5023353224317
7163-0020RD	20 Litres	Red	1	5	5023353224324



20 Litres

12 Litres

No.7143

Recycled Rubber Eco-Skip Feeder

ECOSKIP

Fully Recyclable

- Produced from recycled rubber
- Heavy-duty, durable construction
- Highly flexible and tough
- Frost and sunlight resistant
- Food grade

Code	Size	Finish	Box Qty	Ctn Qty	Barcode
7143-0012BK	12 Litres	Black	1	10	5023353216169
7143-0020BK	20 Litres	Black	1	10	5023353216237



No.7164

Recycled Rubber Eco-Trough 30L

ECOTROUGH

Fully Recyclable

- Made from fully recyclable rubber
- Ideal for feeding in field or stable
- Easy to wash and clean
- Recyclable
- Large capacity

Code	Size	Finish	Box Qty	Ctn Qty	Barcode
7164-0030BK	30 Litres	Black	1	5	5023353239748

ECOMANGER

Fully Recyclable



No.7162

Biodegradable Rubber Hook Over Eco-Manger 16L

- Made from virgin rubber that can be recycled at end of life
- Ideal for feeding in field or stable
- Easy to wash and clean
- Recyclable

Code	Size	Finish	Box Qty	Ctn Qty	Barcode
7162-0016BL	16 Litres	Blue	1	-	5023353237942
7162-0016PK	16 Litres	Pink	1	-	5023353237911

No.7161

Recycled Rubber Hook Over Eco-Manger 16L

ECOMANGER

- Made from fully recyclable rubber
- Ideal for feeding in field or stable
- Easy to wash and clean
- Recyclable

Fully Recyclable



Code	Size	Finish	Box Qty	Ctn Qty	Barcode
7161-0016BK	16 Litres	Black	1	-	5023353237881

PERRY EQUESTRIAN



Scan the QR Code to download your Equestrian Catalogue for more of this product and full Perry Equestrian Range

SCAN ME

www.perryequestrian.co.uk





No.1310

Straight Trailer Hitch Eyes

Code	Size	Finish	Box Qty	Ctn Qty	Barcode (Box)
13100300SC	300mm 12"	Self Colour	-	-	5023353074288
13100400SC	400mm 16"	Self Colour	-	-	5023353176005



No.169

Straight Hinges with No Holes

A multi-purpose product mainly used for welding onto trailers, HGV Trucks and various industrial applications.

- 12.5mm eye
- Also available in PerryPack

Code	Size	Finish	Box Qty	Ctn Qty	Barcode
169-0150SC	150mm 6"	Self Colour	5	25	5023353123146



No.1319

Pattern Drop Forged Hinge to Weld on Plate

- 12.7mm eye

Code	Size	Finish	Box Qty	Ctn Qty	Barcode
13190000SC	-	Self Colour	5	50	5023353035982



No.1307

Trailer Hinge Pins to Weld

A forging welded onto a lorry or trailer bed to accommodate drop-side hinge.

- Trailer hinge slides onto the pin
- Self-coloured cast steel
- Also available in PerryPack

Code	Size	Finish	Box Qty	Ctn Qty	Barcode
13070012SC	12mm ½"	Self Colour	10	100	5023353030024
13070016SC	16mm 5/8"	Self Colour	10	100	5023353030130



No.1306

Trailer Hinge Pins to Bolt

For Rolled Tailgate Hinges, trailer hinge slides onto the pin.

- Bolts onto bottom of the trailer
- Self-coloured cast steel

Code	Size	Finish	Box Qty	Ctn Qty	Barcode
13060012SC	12mm ½"	Self Colour	10	100	5023353030147



No.1308

Short Tailboard Rope Hooks (100mm Overall)

Designed to be bolted on. Ideal for heavy duty steel tippers, trailers and drop-side truck.

- Also available in PerryPack

Code	Size	Finish	Box Qty	Ctn Qty	Barcode
13080100ZP	8mm 5/16"	BZP-E/Galv	10	100	5023353074240
13080100SC12	12mm ½"	Self Colour	10	100	5023353255625

No.1309

Antiluce Fasteners to Weld

• Also available in PerryPack

Code	Size	Finish	Box Qty	Ctn Qty	Barcode
13090012ZP	12mm ½"	BZP-E/Galv	20	200	5023353032189



No.3263

Short Pattern Antiluce Fasteners to Bolt

Complete with one M12 Nylock Nut and one Round Washer.

• Also available in PerryPack

Code	Size	Finish	Box Qty	Ctn Qty	Barcode (Box)
32630025ZP	25mm 1"	BZP-E/Galv	20	200	5023353030826



No.1317

Bolt On Baby Antiluce Fasteners - M8 Thread

With M8 thread, washers and hex nut.

Code	Size	Finish	Box Qty	Ctn Qty	Barcode
13170000ZP	20mm	BZP-E/Galv	20	600	5023353033544



No.3244

Long Pattern Antiluce Fasteners to Bolt

Complete with one M12 Nylock Nut and one Round Washer.

Code	Size	Finish	Box Qty	Ctn Qty	Barcode
32440075ZP	75mm 3"	BZP-E/Galv	20	-	5023353030833



No.1324

Long Pattern Bolt On Baby Antiluce Fasteners - M8 Thread

With M8 thread, washers and hex nut.

Code	Size	Finish	Box Qty	Ctn Qty	Barcode
13240000ZP	38mm	BZP-E/Galv	20	400	5023353285189

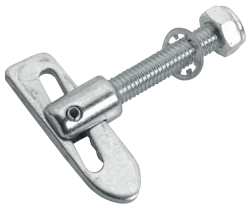

No.1300

Lynch Pins & 45mm Rings



• Also available in an Assortment Pack **No.1300-AST01-YP** see page 215

Code	Size	Finish	Box Qty	Ctn Qty	Barcode (Box)
13000060YP	6mm	BZP-Y/P	25	1000	5023353074141
13000080YP	8mm	BZP-Y/P	25	1000	5023353074158
13000110YP	11mm	BZP-Y/P	25	1000	5023353074165



No.1301

Spring Cotters



• Also available in an Assortment Pack **No.1301-AST01-ZP** see page 215

Code	Size	Finish	Box Qty	Ctn Qty	Barcode (Box)
13010070ZP	70mm x 3mm	BZP-E/Galv	50	2550	5023353224102
13010075ZP	75mm x 4mm	BZP-E/Galv	50	1000	5023353074172
13010100ZP	100mm x 5mm	BZP-E/Galv	50	500	5023353074189
13010125ZP	125mm x 6mm	BZP-E/Galv	50	400	5023353033537





MOLE TRAPS

If ignored, moles with the subsequent hills and tunnels can create real hazards and danger in normally safe areas of grazing livestock. Horses, with their tendency to run around increase the likelihood and risk of tendon damage and broken legs as a result of mole activity.

To prevent injury, the problem should be dealt with as soon as moles appear in your paddocks or fields. Use these traps as part of a planned maintenance programme to stop any increased activity from moles.



No.1400

Talpex Style Mole Traps

A very simple to use trap that has a coil spring.

- Efficient and strong
- Ideal for hard to catch moles

Code	Size	Finish	Box Qty	Ctn Qty	Barcode
14000000ZP	-	BZP-E/Galv	12	60	5023353087929

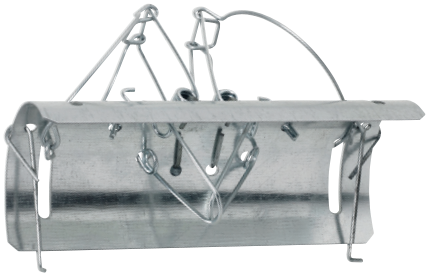

No.1401

Tunnel Mole Traps

A highly efficient trap that should be set carefully within a run.

- Also known as Barrel Type Mole Traps
- Dual loop catches either way

Code	Size	Finish	Box Qty	Ctn Qty	Barcode
14010000ZP	-	BZP-E/Galv	10	60	5023353058604



No.1402

Scissor Mole Traps

The most commonly used trap that is easy to set up quickly.

- Efficient and strong
- Perfect in stone-free soil

Code	Size	Finish	Box Qty	Ctn Qty	Barcode
14020000ZP	-	BZP-E/Galv	10	40	5023353926624

No.127

Heavy Reversible Hinges

Heavy duty reversible hinges.

- Often used to hang gates, garage doors and particularly popular on stable doors.
- Cups are fitted to the hinge top and bottom which prevents the gates/doors from being lifted off.
- Also available in PerryPack

Code	Size	Finish	Box Qty	Ctn Qty	Barcode
127-0450BK	450mm 18"	Black	-	4	5023353119996
127-0500BK	500mm 20"	Black	-	4	5023353120022
127-0600BK	600mm 24"	Black	-	2	5023353120046
127-0750BK	750mm 30"	Black	-	2	5023353120077
127-0900BK	900mm 36"	Black	-	2	5023353120107
127-0300GV	300mm 12"	Galv'd	-	5	5023353119941
127-0350GV	350mm 14"	Galv'd	-	5	5023353119965
127-0400GV	400mm 16"	Galv'd	-	5	5023353119989
127-0450GV	450mm 18"	Galv'd	-	4	5023353120008
127-0500GV	500mm 20"	Galv'd	-	4	5023353120039
127-0600GV	600mm 24"	Galv'd	-	2	5023353120053
127-0750GV	750mm 30"	Galv'd	-	2	5023353120084
127-0900GV	900mm 36"	Galv'd	-	2	5023353120114



No.509

Kickover Stable Latches

Designed to enable hands free opening of stable doors by use of foot.

- Available in multiple colours
- Galvanised for maximum protection

Code	Size	Finish	Box Qty	Ctn Qty	Barcode
509-0000GV	-	Galv'd	-	5	5023353177620

Other colours available in PerryPack, see page 259

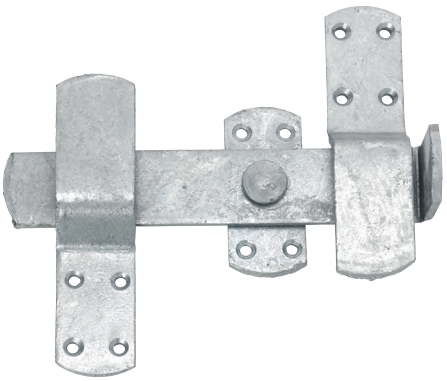

No.519

Manger Ring on Welded Eye Bolt

Fitted with 2 hex nuts and 2 round washers. Used to restrain animals by bolting through timber or brickwork in stables, stalls or animal pens.

- Zinc plated for a smoother finish
- 6" Also available in PerryPack

Code	Size	Finish	Box Qty	Ctn Qty	Barcode
519-0150ZP	150mm 6"	BZP-E/Galv	10	80	5023353119576
519-0300ZP	300mm 12"	BZP-E/Galv	10	60	5023353120176

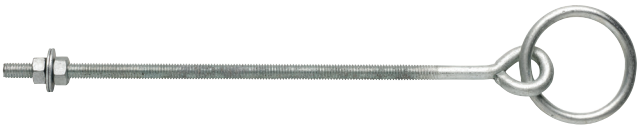

No.511

Hook on Plate



No.515

Ring on Plate



No.512

Staple on Plate



No.550

Swivel Tie Ring on Plate



PAGE 179

1 METRE

AGRICULTURAL IRONMONGERY MERCHANDISING STAND

Agricultural stand with trough base

Package includes a 1m metal stand with the most popular items commonly used by agricultural customers. Primarily galvanised products for durability.

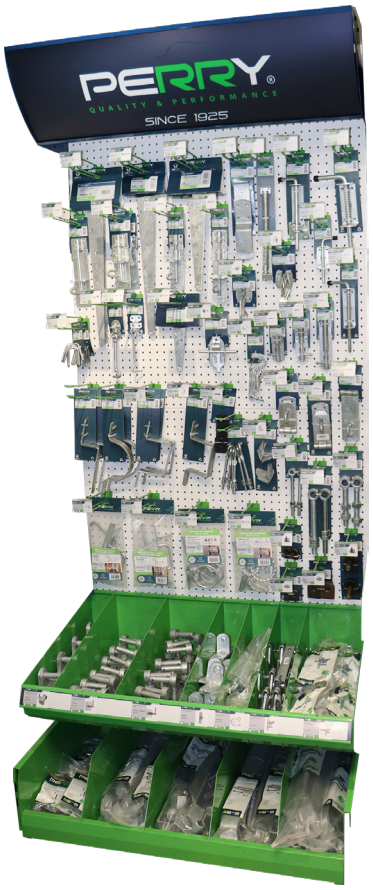

Scan the QR code to download our Merchandising Catalogue to view all our package deals and more

Alternatively you can talk to your Account Manager today, or call 01384 414001 for more information.

SCAN ME



2 METRE

FIELD & GATE HARDWARE MERCHANDISING STAND

Fieldgate Fittings stand with trough base

Package includes two 1m metal stands with the most popular fieldgate fittings.

FOR MORE MERCHANDISING AND ACCESSORIES SEE PAGE 265









GATE & SHED

Side Gate Guide	34	Gate & Shed Security	49
Bands & Hooks	36	Tower & Padlock Bolts	50
Tee Hinges	38	Hasps & Staples	52
Gate Catches & Latches	41	Padlocks	55
Gate Packs	44	Gate & Shed Locks	57
Cabin Hooks	45	Merchandising	60
Gate Accessories	46	D&D Technologies	61
Door & Gate Bolts	47		

1 HINGES

No.128
Straight Bands with Hooks on Plates
PAGE 36



No.130
Cranked Bands with Hooks on Plates
PAGE 37



No.121A
Light Tee Hinges
PAGE 38



No.121
Medium Tee Hinges
PAGE 38



No.120
Strong Tee Hinges
PAGE 39



No.119
Weighty Scotch Tee Hinges
PAGE 40



2 BOLTS

No.923A
Enclosed Tower Bolts
PAGE 50



No.2A
Medium Brenton Padbolts
PAGE 51

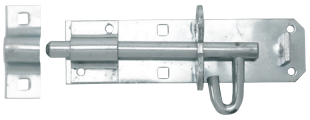

No.1A
Heavy Brenton Padlock Bolts
PAGE 51

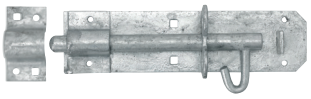

GATE ACCESSORIES

No.2814
Wire Cabin Hooks
PAGE 45



No.891
Hot Bed Handle
PAGE 46



No.517
Gate Springs
PAGE 46





3 CATCHES & LATCHES

No.1136
Ring Gate Latches
PAGE 41

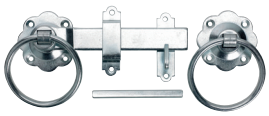

No.20/4S
Suffolk Latches
PAGE 42

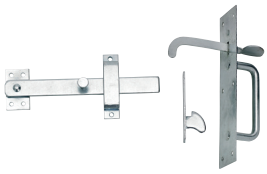

No.1932
Medium Auto Gate Catches
PAGE 43



No.1822
Heavy Auto Gate Catches
PAGE 43

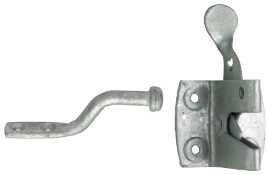

4 LOCKS

No.1126
Perry Long Throw Lock Single Locking
PAGE 57



No.1127
Perry Long Throw Lock Double Locking
PAGE 57



No.37/G
Rim Locks
PAGE 58

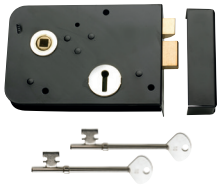

No.39
Narrow Rim Sashlocks
PAGE 58





No.140

Hooks on Plates

For use on field gates.

• Enable gate to be lifted on or off for maintenance purposes.

Code	Size	Finish	Box Qty	Ctn Qty	Barcode
140-0012BK	12mm	Black	-	10	5023353121999
140-0016BK	16mm	Black	-	10	5023353122026
140-0019BK	19mm	Black	-	10	5023353122057
140-0012GV	12mm	Galv'd	-	10	5023353122002
140-0016GV	16mm	Galv'd	-	10	5023353122033
140-0019GV	19mm	Galv'd	-	10	5023353122064

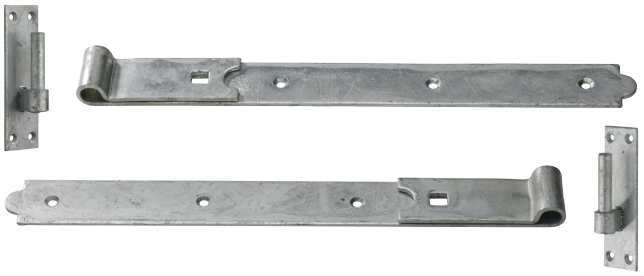

No.128 TRADE FAVOURITE

Straight Bands with Hooks on Plates

A heavy duty band hinge used to hang gates and large doors.

• Use straight hinges to allow the gate/door to be proud of the post/frame

• PerryPack also available

Code	Size	Finish	Box Qty	Ctn Qty	Barcode
128-0250BK	250mm 10"	Black	-	5	5023353120213
128-0300BK	300mm 12"	Black	-	5	5023353120350
128-0400BK	400mm 16"	Black	-	5	5023353120398
128-0450BK	450mm 18"	Black	-	4	5023353120268
128-0500BK	500mm 20"	Black	-	4	5023353120299
128-0600BK	600mm 24"	Black	-	2	5023353120435
128-0750BK	750mm 30"	Black	-	2	5023353120237
128-0900BK	900mm 36"	Black	-	2	5023353120251
128-0250GV	250mm 10"	Galv'd	-	5	5023353120336
128-0300GV	300mm 12"	Galv'd	-	5	5023353120367
128-0350GV	350mm 14"	Galv'd	-	5	5023353120381
128-0400GV	400mm 16"	Galv'd	-	5	5023353120404
128-0450GV	450mm 18"	Galv'd	-	4	5023353010156
128-0500GV	500mm 20"	Galv'd	-	4	5023353120428
128-0600GV	600mm 24"	Galv'd	-	2	5023353120442
128-0750GV	750mm 30"	Galv'd	-	2	5023353120312
128-0900GV	900mm 36"	Galv'd	-	2	5023353120220
128-0250SC	250mm 10"	Self Colour	-	5	5023353120343
128-0300SC	300mm 12"	Self Colour	-	5	5023353120374
128-0350SC	350mm 14"	Self Colour	-	5	5023353120282
128-0450SS	450mm 18"	S/S	1	4	5023353092596
128-0600SS	600mm 24"	S/S	1	2	5023353206368

No.130 TRADE FAVOURITE

Cranked Bands with Hooks on Plates

Cranked hinges keep the post flush with the door/gate.

- Use cranked hinges when the gate/door and post/frame are flush
- PerryPack also available

Code	Size	Finish	Box Qty	Ctn Qty	Barcode
130-0250BK	250mm 10"	Black	-	5	5023353121302
130-0300BK	300mm 12"	Black	-	5	5023353121388
130-0350BK	350mm 14"	Black	-	5	5023353121418
130-0400BK	400mm 16"	Black	-	5	5023353121449
130-0450BK	450mm 18"	Black	-	4	5023353121463
130-0500BK	500mm 20"	Black	-	4	5023353121357
130-0600BK	600mm 24"	Black	-	2	5023353121494
130-0750BK	750mm 30"	Black	-	2	5023353121524
130-0900BK	900mm 36"	Black	-	2	5023353121555
130-1050BK	1050mm 42"	Black	-	1	5023353029783
130-1200BK	1200mm 48"	Black	-	1	5023353029813
130-0200GV	200mm 8"	Galv'd	-	10	5023353121289
130-0250GV	250mm 10"	Galv'd	-	5	5023353121319
130-0300GV	300mm 12"	Galv'd	-	5	5023353121395
130-0350GV	350mm 14"	Galv'd	-	5	5023353121425
130-0400GV	400mm 16"	Galv'd	-	5	5023353121456
130-0450GV	450mm 18"	Galv'd	-	4	5023353121470
130-0500GV	500mm 20"	Galv'd	-	4	5023353121364
130-0600GV	600mm 24"	Galv'd	-	2	5023353121500
130-0750GV	750mm 30"	Galv'd	-	2	5023353121531
130-0900GV	900mm 36"	Galv'd	-	2	5023353121562
130-1050GV	1050mm 42"	Galv'd	-	1	5023353029790
130-1200GV	1200mm 48"	Galv'd	-	1	5023353029820
130-0400SC	400mm 16"	Self Colour	-	5	5023353121333
130-0750SC	750mm 30"	Self Colour	-	2	5023353121548
130-0450SS	450mm 18"	S/S	1	4	5023353092619
130-0600SS	600mm 24"	S/S	1	2	5023353092657



No.113

Adjustable Bands & Hooks on Plates

Adjustable band and hook for accurate placement of gates.

- A slightly lighter construction than our No.112, with a slightly shorter eye bolt
- Galvanised for maximum protection
- Black powder coating for stylish looks
- Ideal for driveway and entrance gates
- Allows adjustment whilst fitting or at a later stage
- Commonly used in conjunction with automated closing gate systems

Code	Size	Finish	Box Qty	Ctn Qty	Barcode
113-PPSET0BK	350mm 14"	Black	-	5	5023353169939
113-PPSET1BK	450mm 18"	Black	-	5	5023353118869
113-PPSET2BK	600mm 24"	Black	-	2	5023353114687
113-PPSET3BK	750mm 30"	Black	-	2	5023353171086
113-PPSET4BK	900mm 36"	Black	-	2	5023353222764
113-PPSET0GV	350mm 14"	Galv'd	-	5	5023353169953
113-PPSET1GV	450mm 18"	Galv'd	-	5	5023353118876
113-PPSET2GV	600mm 24"	Galv'd	-	2	5023353118890
113-PPSET3GV	750mm 30"	Galv'd	-	2	5023353171093
113-PPSET4GV	900mm 36"	Galv'd	-	2	5023353222771

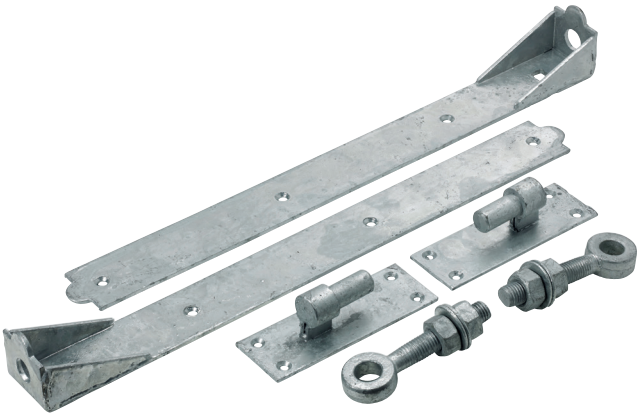

Contents:

- 1 pair of Adjustable Bands
- 1 pair of 100mm Precision Eyebolts
- 1 pair of Hook on Plates
- Supplied with fittings



No.121A

Light Tee Hinges

For use on light gates and shed manufacturing.

• Also available in PerryPack

Code	Size	Finish	Box Qty	Ctn Qty	Barcode
121A0100BK	100mm 4"	Black	10	140	5023353119811
121A0150BK	150mm 6"	Black	10	100	5023353119835
121A0200BK	200mm 8"	Black	10	60	5023353119859
121A0250BK	250mm 10"	Black	10	40	5023353119897
121A0300BK	300mm 12"	Black	10	40	5023353119910
121A0100ZP	100mm 4"	BZP-E/Galv	10	140	5023353119828
121A0150ZP	150mm 6"	BZP-E/Galv	10	100	5023353119842
121A0200ZP	200mm 8"	BZP-E/Galv	10	60	5023353119866
121A0250ZP	250mm 10"	BZP-E/Galv	10	40	5023353119903
121A0300ZP	300mm 12"	BZP-E/Galv	10	40	5023353119927





No.121 TRADE FAVOURITE

Medium Tee Hinges

Normally fitted to standard weight gates and sheds.

• Also available in PerryPack

Code	Size	Finish	Box Qty	Ctn Qty	Barcode
121-0250BK	250mm 10"	Black	-	10	5023353119590
121-0300BK	300mm 12"	Black	-	10	5023353119613
121-0350BK	350mm 14"	Black	-	10	5023353072307
121-0375BK	375mm 15"	Black	-	10	5023353119668
121-0400BK	400mm 16"	Black	-	10	5023353119699
121-0450BK	450mm 18"	Black	-	10	5023353119729
121-0600BK	600mm 24"	Black	-	5	5023353119750
121-0250ZP	250mm 10"	BZP-E/Galv	-	10	5023353119606
121-0300ZP	300mm 12"	BZP-E/Galv	-	10	5023353119637
121-0350ZP	350mm 14"	BZP-E/Galv	-	10	5023353119651
121-0375ZP	375mm 15"	BZP-E/Galv	-	10	5023353119682
121-0400ZP	400mm 16"	BZP-E/Galv	-	10	5023353119712
121-0450ZP	450mm 18"	BZP-E/Galv	-	10	5023353119743
121-0600ZP	600mm 24"	BZP-E/Galv	-	5	5023353119804
121-0300GV	300mm 12"	Galv'd	-	10	5023353119620
121-0350GV	350mm 14"	Galv'd	-	10	5023353119644
121-0375GV	375mm 15"	Galv'd	-	10	5023353119675
121-0400GV	400mm 16"	Galv'd	-	10	5023353119705
121-0450GV	450mm 18"	Galv'd	-	10	5023353119736
121-0600GV	600mm 24"	Galv'd	-	5	5023353119781

No.120

Strong Tee Hinges

Fitted generally on heavier gates.

• Also available in PerryPack

Code	Size	Finish	Box Qty	Ctn Qty	Barcode
120-0150BK	150mm 6"	Black	10	60	5023353119224
120-0200BK	200mm 8"	Black	10	40	5023353119248
120-0250BK	250mm 10"	Black	-	10	5023353119262
120-0300BK	300mm 12"	Black	-	10	5023353119286
120-0350BK	350mm 14"	Black	-	10	5023353119323
120-0400BK	400mm 16"	Black	-	10	5023353119354
120-0450BK	450mm 18"	Black	-	10	5023353119392
120-0500BK	500mm 20"	Black	-	10	5023353119422
120-0600BK	600mm 24"	Black	-	5	5023353119453
120-0150ZP	150mm 6"	BZP-E/Galv	10	60	5023353119231
120-0200ZP	200mm 8"	BZP-E/Galv	10	40	5023353119255
120-0250ZP	250mm 10"	BZP-E/Galv	-	10	5023353119279
120-0300ZP	300mm 12"	BZP-E/Galv	-	10	5023353119316
120-0350ZP	350mm 14"	BZP-E/Galv	-	10	5023353119347
120-0400ZP	400mm 16"	BZP-E/Galv	-	10	5023353119385
120-0450ZP	450mm 18"	BZP-E/Galv	-	10	5023353119415
120-0500ZP	500mm 20"	BZP-E/Galv	-	10	5023353119446
120-0600ZP	600mm 24"	BZP-E/Galv	-	5	5023353119477
120-0300GV	300mm 12"	Galv'd	-	10	5023353119293
120-0350GV	350mm 14"	Galv'd	-	10	5023353119330
120-0400GV	400mm 16"	Galv'd	-	10	5023353119361
120-0450GV	450mm 18"	Galv'd	-	10	5023353119408
120-0500GV	500mm 20"	Galv'd	-	10	5023353119439
120-0600GV	600mm 24"	Galv'd	-	5	5023353119460



No.910

Heavy Tee Hinges

Excellent for high use gates, sheds, stores and garden furniture.

• Manufactured from heavier gauge steel for strength and reliability

Code	Size	Finish	Box Qty	Ctn Qty	Barcode
910-0100ZP	100mm 4"	BZP-E/Galv	5	65	5023353122514
910-0150ZP	150mm 6"	BZP-E/Galv	5	35	5023353122521
910-0230ZP	230mm 9"	BZP-E/Galv	5	30	5023353122545
910-0300ZP	300mm 12"	BZP-E/Galv	5	20	5023353122569
910-0350ZP	350mm 14"	BZP-E/Galv	5	10	5023353122583
910-0375ZP	375mm 15"	BZP-E/Galv	5	10	5023353122606
910-0400ZP	400mm 16"	BZP-E/Galv	5	-	5023353122620
910-0450ZP	450mm 18"	BZP-E/Galv	5	-	5023353122644
910-0600ZP	600mm 24"	BZP-E/Galv	2	-	5023353045318





No.119

Weighty Scotch Tee Hinges

A very strong hinge for heavy gates.

• Also available in PerryPack

Code	Size	Finish	Box Qty	Ctn Qty	Barcode
119-0100ZP	100mm 4"	BZP-E/Galv	5	50	5023353118920
119-0150ZP	150mm 6"	BZP-E/Galv	5	30	5023353118951
119-0200ZP	200mm 8"	BZP-E/Galv	5	20	5023353118982
119-0250ZP	250mm 10"	BZP-E/Galv	5	15	5023353119026
119-0300ZP	300mm 12"	BZP-E/Galv	5	15	5023353119057
119-0350ZP	350mm 14"	BZP-E/Galv	-	5	5023353119088
119-0400ZP	400mm 16"	BZP-E/Galv	-	5	5023353119132
119-0450ZP	450mm 18"	BZP-E/Galv	-	5	5023353119163
119-0600ZP	600mm 24"	BZP-E/Galv	-	2	5023353119217
119-0100GV	100mm 4"	Galv'd	5	50	5023353118906
119-0150GV	150mm 6"	Galv'd	5	30	5023353118937
119-0200GV	200mm 8"	Galv'd	5	20	5023353118968
119-0250GV	250mm 10"	Galv'd	5	15	5023353118999
119-0300GV	300mm 12"	Galv'd	5	15	5023353119033
119-0350GV	350mm 14"	Galv'd	-	5	5023353119064
119-0400GV	400mm 16"	Galv'd	-	5	5023353119118
119-0450GV	450mm 18"	Galv'd	-	5	5023353119149
119-0500GV	500mm 20"	Galv'd	-	5	5023353119170
119-0600GV	600mm 24"	Galv'd	-	2	5023353119194
119-0100SC	100mm 4"	Self Colour	5	50	5023353118913
119-0150SC	150mm 6"	Self Colour	5	30	5023353118944
119-0200SC	200mm 8"	Self Colour	5	20	5023353118975
119-0250SC	250mm 10"	Self Colour	5	15	5023353119019
119-0300SC	300mm 12"	Self Colour	5	15	5023353119040
119-0350SC	350mm 14"	Self Colour	-	5	5023353119071
119-0400SC	400mm 16"	Self Colour	-	5	5023353119125
119-0450SC	450mm 18"	Self Colour	-	5	5023353119156



No.124L

Light Straight Strap Hinges

Measurement is each leaf not overall.

Code	Size	Finish	Box Qty	Ctn Qty	Barcode
124L0100ZP	100mm 4"	BZP-E/Galv	10	100	5023353013010
124L0150ZP	150mm 6"	BZP-E/Galv	10	40	5023353250675
124L0200ZP	200mm 8"	BZP-E/Galv	10	30	5023353013041
124L0150SC	150mm 6"	Self Colour	10	40	5023353012969
124L0200SC	200mm 8"	Self Colour	10	30	5023353012976

No.1136 TRADE FAVOURITE

Plain Ring Handled Gate Latches

A traditional style gate latch.

- Normally fitted to side gates/doors
- Heavy duty catch, keep and rose
- Also available in PerryPack



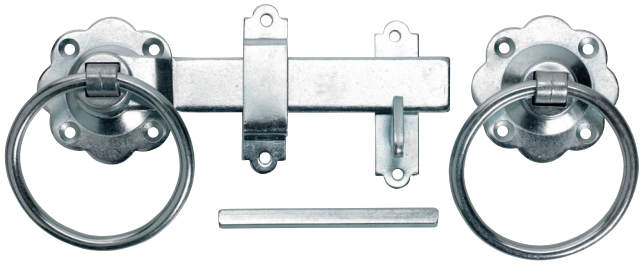

Code	Size	Finish	Box Qty	Ctn Qty	Barcode
11360125BK	125mm 5"	Black	5	20	5023353118258
11360150BK	150mm 6"	Black	5	20	5023353926198
11360180BK	180mm 7"	Black	5	20	5023353118692
11360125ZP	125mm 5"	BZP-E/Galv	5	20	5023353118654
11360150ZP	150mm 6"	BZP-E/Galv	5	20	5023353118685
11360180ZP	180mm 7"	BZP-E/Galv	5	20	5023353155680
11360125GV	125mm 5"	Galv'd	5	20	5023353118265
11360150GV	150mm 6"	Galv'd	5	20	5023353118678
11360180GV	180mm 7"	Galv'd	5	20	5023353155673

No.1138 WHILE STOCKS LAST

Plain Ring Gate Latch Set with Straight Latch Bar and Die Cast Catch & Keep

Heavy duty gate latch set with die cast catch and keep.

- Extremely strong
- With straight bar

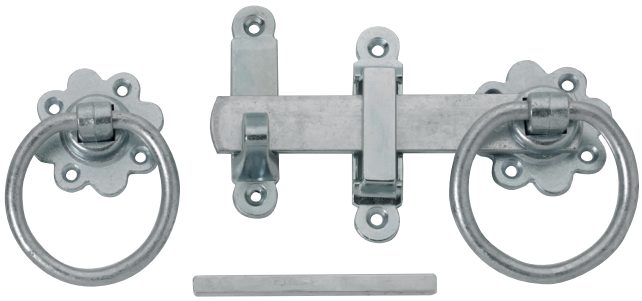

Code	Size	Finish	Box Qty	Ctn Qty	Barcode
11380150BK	150mm 6"	Black	5	20	5023353049590
11380150GV	150mm 6"	Galv'd	5	20	5023353049613

No.1137

Twisted Ring Handle Gate Latch Sets

A traditional style gate latch with twisted ring handle.

- Normally fitted to side gates/doors
- Heavy duty catch, keep and rose
- Also available in PerryPack

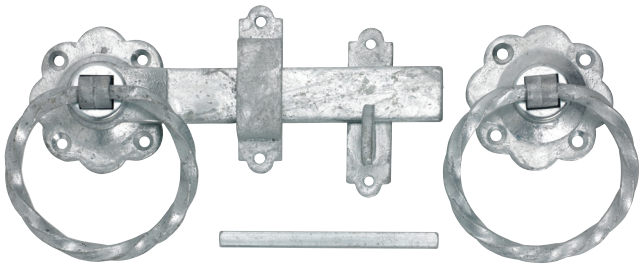

Code	Size	Finish	Box Qty	Ctn Qty	Barcode
11370150BK	150mm 6"	Black	5	20	5023353118791
11370180BK	180mm 7"	Black	5	20	5023353118814
11370150GV	150mm 6"	Galv'd	5	20	5023353118807
11370180GV	180mm 7"	Galv'd	5	20	5023353118821



No.20/2S TRADE FAVOURITE

Light Suffolk Latches - Std. Thumb Piece

The classic gate latch set.

- Simple, strong and efficient
- Size stated is depth of gate at point of latch placement
- Also available in PerryPack

Code	Size	Finish	Box Qty	Ctn Qty	Barcode
20/20000BK	75mm	Black	5	40	5023353147975
20/20000ZP	75mm	BZP-E/Galv	5	40	5023353177644

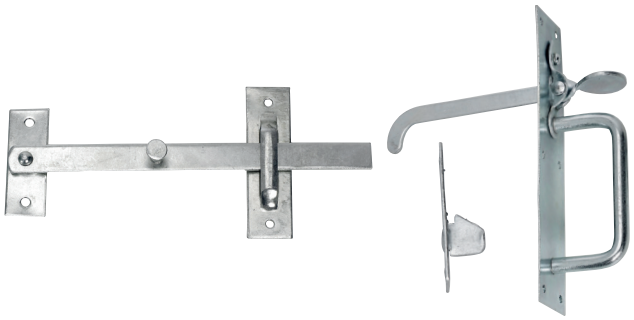

No.20/2L

Light Suffolk Latches - Long Thumb Piece

The classic gate latch set.

- Simple, strong and efficient
- Size stated is depth of gate at point of latch placement
- Also available in PerryPack

Code	Size	Finish	Box Qty	Ctn Qty	Barcode
20/2L000BK	108mm	Black	5	40	5023353248016
20/2L000ZP	108mm	BZP-E/Galv	5	40	5023353248504

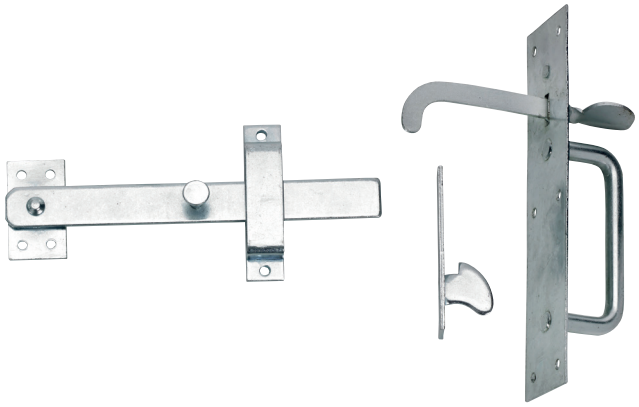

No.20/4S

Medium Suffolk Latches - Std. Thumb Piece

The classic gate latch set.

- Simple, strong and efficient
- Size stated is depth of gate at point of latch placement

Code	Size	Finish	Box Qty	Ctn Qty	Barcode
20/4S000BK	75mm	Black	5	20	5023353121821
20/4S000ZP	75mm	BZP-E/Galv	5	20	5023353121845
20/4S000GV	75mm	Galv'd	5	20	5023353121838

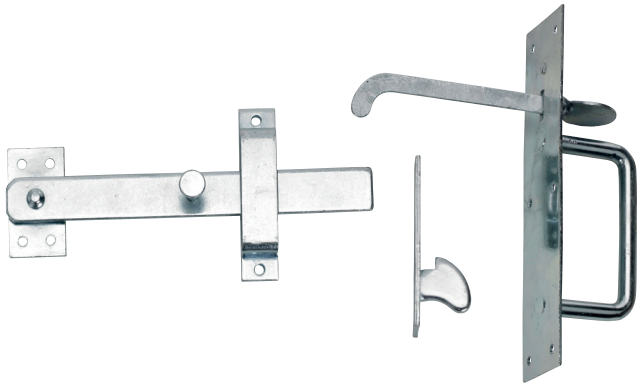

No.20/4L

Medium Suffolk Latches - Long Thumb Piece

The classic gate latch set.

- Simple, strong and efficient
- Size stated is depth of gate at point of latch placement
- Also available in PerryPack

Code	Size	Finish	Box Qty	Ctn Qty	Barcode
20/4L000BK	108mm	Black	5	20	5023353121784
20/4L000ZP	108mm	BZP-E/Galv	5	20	5023353121807
20/4L000GV	108mm	Galv'd	5	20	5023353121791

No.50/4S

Heavy Suffolk Latches - Std. Thumb Piece

The classic gate latch set.

- Simple, strong and efficient
- Size stated is depth of gate at point of latch placement

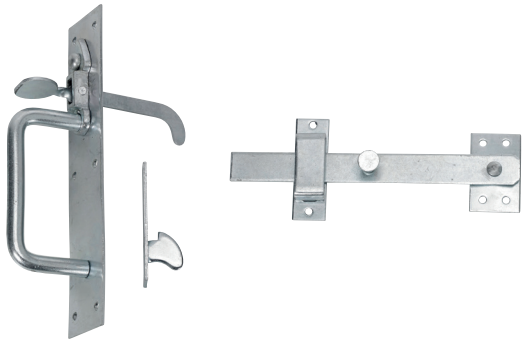

Code	Size	Finish	Box Qty	Ctn Qty	Barcode
50/4S000BK	75mm	Black	5	20	5023353248528
50/4S000ZP	75mm	BZP-E/Galv	5	20	5023353248542
50/4S000GV	75mm	Galv'd	5	20	5023353227387

No.50/4L TRADE FAVOURITE

Heavy Suffolk Latches - Long. Thumb Piece

The classic gate latch set.

- Simple, strong and efficient
- Size stated is depth of gate at point of latch placement
- Also available in PerryPack

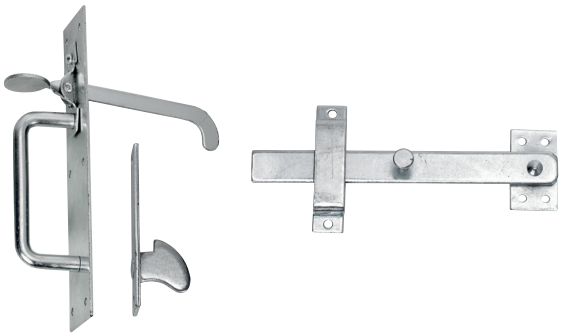

Code	Size	Finish	Box Qty	Ctn Qty	Barcode
50/4L000BK	108mm	Black	-	10	5023353122699
50/4L000ZP	108mm	BZP-E/Galv	-	10	5023353122705
50/4L000GV	108mm	Galv'd	-	10	5023353062025

No.5040

Drop Latch, Keep & Catch

The classic gate latch.

- Simple, strong and efficient

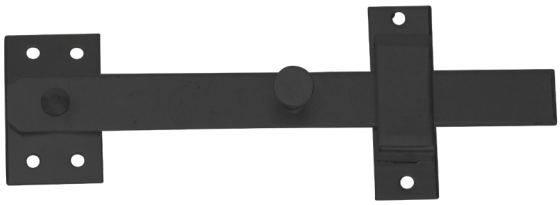

Code	Size	Finish	Box Qty	Ctn Qty	Barcode (Box)
50400000BK	-	Black	10	50	5023353902680

No.5040C

Heavy Catch Only

To suit No.5040.

- Simple and efficient



Code	Size	Finish	Box Qty	Ctn Qty	Barcode (Ctn)
5040C000BK	-	Black	10	100	5023353904639

No.1932 TRADE FAVOURITE

Medium Auto Gate Catches

A medium duty multi-purpose gate catch.

- Also available in PerryPack

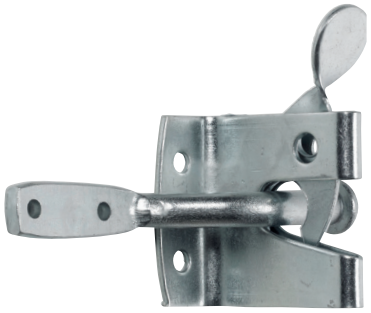

Code	Size	Finish	Box Qty	Ctn Qty	Barcode
19320000BK	-	Black	10	100	5023353146824
19320000ZP	-	BZP-E/Galv	10	100	5023353146800
19320000GV	-	Galv'd	10	100	5023353146817

No.1822

Heavy Auto Gate Catches

A heavy duty multi-purpose gate catch.

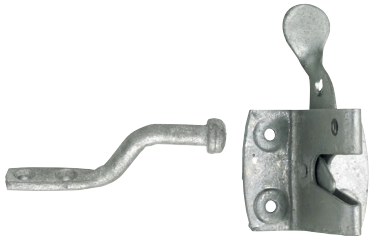

Code	Size	Finish	Box Qty	Ctn Qty	Barcode
18220000BK	57mm	Black	10	40	5023353248481
18220000GV	57mm	Galv'd	10	40	5023353248498

Gate Packs



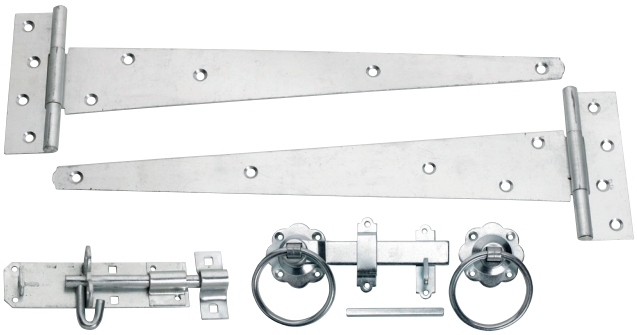

No.GPB PerryPack

Gate Hardware Pack B with Fittings

Ideal for use on side gates.

• Available in PerryPack

Code	Size	Finish	Box Qty	Ctn Qty	Barcode
GPB121-0300GV	300mm 12"	Galv'd	5	-	5023353097126
GPB121-0450BK	450mm 18"	Black	5	-	5023353063060
GPB121-0450ZP	450mm 18"	BZP-E/Galv	5	-	5023353062582
GPB121-0450GV	450mm 18"	Galv'd	5	-	5023353059957

Contents: 1 pair of Tee Hinges, 1 each 150mm No.1136 Plain Ring Handle Gate Latch, 1 each 150mm No.2A Brenton Padlock Bolt, Supplied with fittings

GATE PACKS

CUSTOM SHED OR GATE FIXING PACKS

We offer custom gate and shed hardware packs to suit your requirements.
Speak to your Sales Account Manager or contact Sales.
Minimum order quantities required.

No.2814

Wire Cabin Hooks

Used for securing or restraining doors or gates.

- A very economical product
- Also available in PerryPack





Code	Size	Finish	Box Qty	Ctn Qty	Barcode
28140075BK	75mm 3"	Black	10	150	5023353192746
28140100BK	100mm 4"	Black	10	150	5023353245886
28140150BK	150mm 6"	Black	10	80	5023353245916
28140200BK	200mm 8"	Black	10	80	5023353182129
28140250BK	250mm 10"	Black	10	80	5023353245947
28140300BK	300mm 12"	Black	10	60	5023353245954
28140450BK	450mm 18"	Black	10	30	5023353086397
28140600BK	600mm 24"	Black	10	20	5023353086410
28140075ZP	75mm 3"	BZP-E/Galv	10	150	5023353192395
28140100ZP	100mm 4"	BZP-E/Galv	10	150	5023353192401
28140150ZP	150mm 6"	BZP-E/Galv	10	80	5023353245923
28140200ZP	200mm 8"	BZP-E/Galv	10	80	5023353192753
28140250ZP	250mm 10"	BZP-E/Galv	10	60	5023353905117
28140300ZP	300mm 12"	BZP-E/Galv	10	60	5023353245961
28140075GV	75mm 3"	Galv'd	10	150	5023353905131
28140100GV	100mm 4"	Galv'd	10	150	5023353245893
28140150GV	150mm 6"	Galv'd	10	80	5023353171598
28140200GV	200mm 8"	Galv'd	10	80	5023353245930
28140250GV	250mm 10"	Galv'd	10	60	5023353905186
28140300GV	300mm 12"	Galv'd	10	60	5023353929137
28140450GV	450mm 18"	Galv'd	10	30	5023353086434
28140600GV	600mm 24"	Galv'd	10	20	5023353086458

No.37

Traditional Cast Cabin Hooks

Used for securing or restraining doors or gates.

- A traditionally cast product
- Also available in PerryPack



Code	Size	Finish	Box Qty	Ctn Qty	Barcode (Box)
37--0100BK	100mm 4"	Black	10	100	5023353901539
37--0150BK	150mm 6"	Black	10	80	5023353901546
37--0200BK	200mm 8"	Black	10	60	5023353901553
37--0250BK	250mm 10"	Black	10	40	5023353901560
37--0300BK	300mm 12"	Black	10	40	5023353901577
37--0100GV	100mm 4"	Galv'd	10	100	5023353907906
37--0150GV	150mm 6"	Galv'd	10	80	5023353098499
37--0200GV	200mm 8"	Galv'd	10	60	5023353098505
37--0250GV	250mm 10"	Galv'd	10	40	5023353907937
37--0300GV	300mm 12"	Galv'd	10	40	5023353098529



No.1928

Tubular Steel Handles

Extremely versatile and hard wearing handle.

- For use on doors, gates and cabinets
- Also available in PerryPack

Code	Size	Finish	Box Qty	Ctn Qty	Barcode (Box)
19280150BK	150mm 6"	Black	25	200	5023353910029
19280180BK	180mm 7"	Black	25	200	5023353910104
19280150ZP	150mm 6"	BZP-E/Galv	25	200	5023353910036
19280180ZP	180mm 7"	BZP-E/Galv	25	200	5023353910111



No.891 TRADE FAVOURITE

Hot Bed Handles

Extremely versatile and hard wearing handle.

- For use on doors, gates and cabinets
- Also available in PerryPack

Code	Size	Finish	Box Qty	Ctn Qty	Barcode (Box)
891-0150BK	150mm 6"	Black	25	125	5023353904622
891-0180BK	180mm 7"	Black	25	125	5023353910531
891-0150GV	150mm 6"	Galv'd	25	125	5023353905803
891-0180GV	180mm 7"	Galv'd	25	125	5023353910562



No.517/C

Contractors Gate Spring

A more economical and lighter alternative to the standard gate spring.

Code	Size	Finish	Box Qty	Ctn Qty	Barcode (Box)
517C0000BK	200mm	Black	5	50	5023353088780



No.517 TRADE FAVOURITE

Gate Spring

A general purpose return spring for assisting in the closure of gates.

Code	Size	Finish	Box Qty	Ctn Qty	Barcode
517-0200BK	200mm 8"	Black	-	10	5023353119521
517-0250BK	250mm 10"	Black	-	10	5023353119545
517-0200ZP	200mm 8"	BZP-E/Galv	-	10	5023353119538
517-0250ZP	250mm 10"	BZP-E/Galv	-	10	5023353119552

No.260

Garage Door Drop Bolts

A general purpose garage door drop bolt.

- Multiple applications
- Bolt diameter is 16mm



Code	Size	Finish	Box Qty	Ctn Qty	Barcode
260-PP0300BK	300mm 12"	Black	1	5	5023353097249
260-PP0375BK	375mm 15"	Black	1	5	5023353046421
260-PP0450BK	450mm 18"	Black	1	5	5023353039669
260-PP0600BK	600mm 24"	Black	1	5	5023353039706
260-PP0900BK	900mm 36"	Black	1	5	5023353078620
260-PP0300GV	300mm 12"	Galv'd	1	5	5023353097263
260-PP0375GV	375mm 15"	Galv'd	1	5	5023353052835
260-PP0450GV	450mm 18"	Galv'd	1	5	5023353039683
260-PP0600GV	600mm 24"	Galv'd	1	5	5023353039720

No.260TR

Traditional Garage Door Drop Bolts

A general purpose garage door drop bolt with welded guides.

- Multiple applications
- Bolt diameter is 16mm
- Also available in PerryPack



Code	Size	Finish	Box Qty	Ctn Qty	Barcode
260TR300BK	300mm 12"	Black	5	-	5023353930218
260TR450BK	450mm 18"	Black	5	-	5023353926921
260TR600BK	600mm 24"	Black	5	-	5023353930256
260TR300GV	300mm 12"	Galv'd	5	-	5023353930232
260TR450GV	450mm 18"	Galv'd	5	-	5023353032028
260TR600GV	600mm 24"	Galv'd	5	-	5023353930270

No.260H

Heavy Duty Garage Door Drop Bolts

Very strong, heavy duty product.

- Multiple applications
- Bolt diameter is 16mm



Code	Size	Finish	Box Qty	Ctn Qty	Barcode
260H0300GV	300mm 12"	Galv'd	-	5	5023353910708
260H0450GV	450mm 18"	Galv'd	-	5	5023353910715
260H0600GV	900mm 36"	Galv'd	-	5	5023353910722

Door & Gate Bolts



No.262

Heavy Lockable Surface Bolt

Very strong, robustly constructed product.

• For spare or replacement staples use No.HS9

Code	Size	Finish	Box Qty	Ctn Qty	Barcode
262-0375GV	375mm 15"	Galv'd	-	5	5023353910364
262-0450GV	450mm 18"	Galv'd	-	5	5023353910746
262-0600GV	600mm 24"	Galv'd	-	5	5023353910753



No.213/PP

Cane Bolts

A very strong security product.

• Generally used on large garage, industrial and agricultural type doors
• Also available in PerryPack

Code	Size	Finish	Box Qty	Ctn Qty	Barcode
213-PP0300BK	300mm 12"	Black	1	10	5023353921742

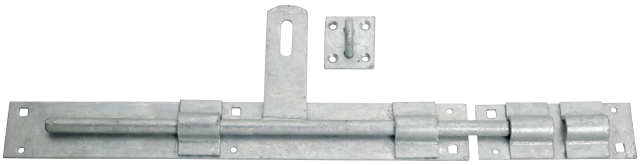

No.597

Heavy Cross Pattern Door Bolts

A very strong security product.

• Generally used on large garage, industrial and agricultural type doors
• Also available in PerryPack

Code	Size	Finish	Box Qty	Ctn Qty	Barcode (Ctn)
597-0300GV	300mm 12"	Galv'd	-	5	5023353016943
597-0450GV	450mm 18"	Galv'd	-	5	5023353016950
597-0600GV	600mm 24"	Galv'd	-	5	5023353016967

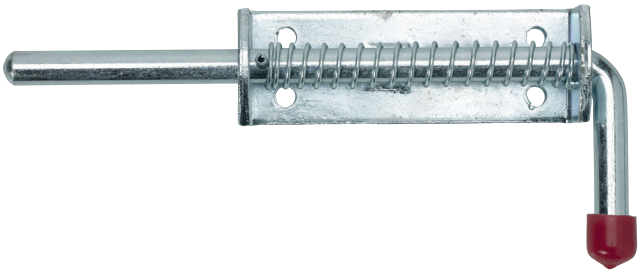

No.513

Spring Loaded Bolts

Ideal for securing gates and doors.

• Widely used within the agricultural/equestrian industry and
• Also available in PerryPack

Code	Size	Finish	Box Qty	Ctn Qty	Barcode
513-0010ZP	10mm	BZP-E/Galv	10	80	5023353119484
513-0012ZP	12mm	BZP-E/Galv	-	10	5023353119491
513-0016ZP	16mm	BZP-E/Galv	-	5	5023353119507

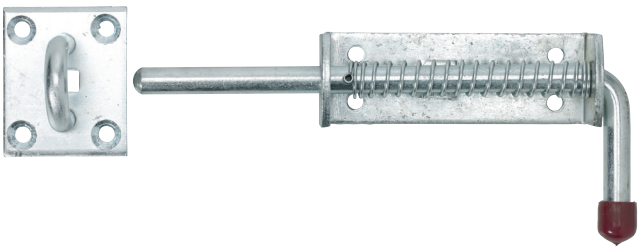

No.514

Spring Loaded Animal Bolts c/w HS9Staple

Ideal for securing gates and doors.

• Widely used within the agricultural/equestrian industry
• Also available in PerryPack

Code	Size	Finish	Box Qty	Ctn Qty	Barcode
514-0000ZP	12mm	BZP-E/Galv	-	10	5023353119514

PERRY QUALITY & PERFORMANCE
UK's largest independent manufacturer and supplier of ironmongery

SECURITY GATES & SHEDS

Garden Sheds are becoming an increasingly popular target with burglars and the opportunist thief. They are often forgotten and overlooked when security is being considered. The value of the contents, such as bicycles, strimmers, mowers, and garden tools often add up to hundreds and possibly thousands of pounds. It is therefore wise to look at the security of the shed.





- Look at using a **Safety Hasp and Staple.** Ideal as they cannot be unscrewed when padlocked shut - see page 52
- Use a good **Heavy Duty Padlock.** See page 55
- Look at pages 50-54 for the range of **Padlock Bolts and Hasps and Staples.** Used in conjunction with padlocks they are a good deterrent.

FOR MORE SECURITY PRODUCTS VISIT US ONLINE: WWW.PERRYTRADE.CO.UK

Tower & Padlock Bolts



No.923A TRADE FAVOURITE

Enclosed Tower Bolts

A standard straight sliding bolt ideal for sheds, outbuildings and as additional security on domestic doors. Supplied with a staple-style bolt keep.

• Also available in PerryPack

Code	Size	Finish	Box Qty	Ctn Qty	Barcode
923A0075BK	75mm 3"	Black	10	100	5023353252532
923A0100BK	100mm 4"	Black	10	100	5023353900365
923A0150BK	150mm 6"	Black	10	60	5023353253294
923A0200BK	200mm 8"	Black	10	40	5023353071072
923A0250BK	250mm 10"	Black	10	30	5023353248108
923A0300BK	300mm 12"	Black	10	20	5023353248122
923A0075ZP	75mm 3"	BZP-E/Galv	10	100	5023353900419
923A0100ZP	100mm 4"	BZP-E/Galv	10	100	5023353900426
923A0150ZP	150mm 6"	BZP-E/Galv	10	60	5023353900433
923A0200ZP	200mm 8"	BZP-E/Galv	10	40	5023353900440
923A0250ZP	250mm 10"	BZP-E/Galv	10	30	5023353248115
923A0300ZP	300mm 12"	BZP-E/Galv	10	20	5023353900464
923A0075GV	75mm 3"	Galv'd	10	100	5023353248085
923A0100GV	100mm 4"	Galv'd	10	100	5023353900488
923A0150GV	150mm 6"	Galv'd	10	60	5023353253751
923A0200GV	200mm 8"	Galv'd	10	40	5023353900501
923A0250GV	250mm 10"	Galv'd	10	30	5023353248092
923A0300GV	300mm 12"	Galv'd	10	20	5023353248139



No.923N

Necked Enclosed Tower Bolts

Cranked sliding bolt often used on double doors or doors with recessed frames.

• Can fit vertically or horizontally and use a flat retaining plate instead of a staple
• Fitted with Enclosed Steel Shoots
• Also available in PerryPack

Code	Size	Finish	Box Qty	Ctn Qty	Barcode
923N0100BK	100mm 4"	Black	10	100	5023353902024
923N0150BK	150mm 6"	Black	10	60	5023353253713
923N0200BK	200mm 8"	Black	10	40	5023353248078
923N0100ZP	100mm 4"	BZP-E/Galv	10	100	5023353253720
923N0150ZP	150mm 6"	BZP-E/Galv	10	60	5023353248047
923N0200ZP	200mm 8"	BZP-E/Galv	10	40	5023353248061
923N0150GV	150mm 6"	Galv'd	10	60	5023353248030

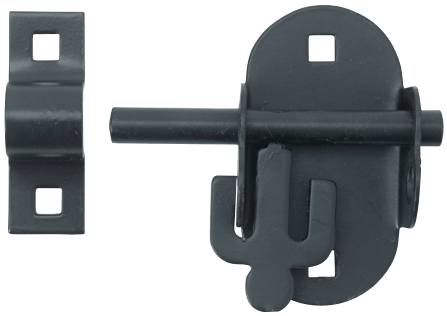

No.4A

Oval Padlock Bolt

A simple and efficient lockable gate securing bolt.

• Also available in PerryPack

Code	Size	Finish	Box Qty	Ctn Qty	Barcode
4A--0000BK	-	Black	10	60	5023353018701
4A--0000ZP	-	BZP-E/Galv	10	60	5023353171581
4A--0000GV	-	Galv'd	10	60	5023353177613

PERRY QUALITY & PERFORMANCE
UK's largest independent manufacturer and supplier of ironmongery

No.1A

Heavy Brenton Padlock Bolts

Straight, tough, hardened steel plated barrel bolt.

- Heavy duty construction
- 16mm diameter shoot
- Also available in PerryPack

Code	Size	Finish	Box Qty	Ctn Qty	Barcode
1A--0150BK	150mm 6"	Black	5	25	5023353238499
1A--0150ZP	150mm 6"	BZP-E/Galv	5	25	5023353155703
1A--0200ZP	200mm 8"	BZP-E/Galv	5	20	5023353155727
1A--0250ZP	250mm 10"	BZP-E/Galv	5	15	5023353155741
1A--0300ZP	300mm 12"	BZP-E/Galv	5	10	5023353246838
1A--0150GV	150mm 6"	Galv'd	5	25	5023353155697
1A--0200GV	200mm 8"	Galv'd	5	20	5023353155710
1A--0250GV	250mm 10"	Galv'd	5	15	5023353155734
1A--0300GV	300mm 12"	Galv'd	5	10	5023353238505



No.1AHKEEP

Elongated Keep for No.1A Brenton Bolts

This elongated staple allows vertical movement of the door or gate, while still accepting the bolt.

Code	Size	Finish	Box Qty	Ctn Qty	Barcode
1A/HKEEPGV	-	Galv'd	25	200	5023353908347



No.2A

Medium Brenton Padbolts.

A multi-purpose lockable door or gate bolt.

- Medium duty construction
- 12mm diameter shoot
- Also available in PerryPack

Code	Size	Finish	Box Qty	Ctn Qty	Barcode
2A--0100BK	100mm 4"	Black	5	40	5023353156090
2A--0150BK	150mm 6"	Black	5	30	5023353156120
2A--0200BK	200mm 8"	Black	5	30	5023353156151
2A--0250BK	250mm 10"	Black	5	20	5023353156182
2A--0300BK	300mm 12"	Black	5	20	5023353156038
2A--0100ZP	100mm 4"	BZP-E/Galv	5	40	5023353156113
2A--0150ZP	150mm 6"	BZP-E/Galv	5	30	5023353156144
2A--0200ZP	200mm 8"	BZP-E/Galv	5	30	5023353156175
2A--0250ZP	250mm 10"	BZP-E/Galv	5	20	5023353156045
2A--0300ZP	300mm 12"	BZP-E/Galv	5	20	5023353155864
2A--0100GV	100mm 4"	Galv'd	5	40	5023353156106
2A--0150GV	150mm 6"	Galv'd	5	30	5023353156137
2A--0200GV	200mm 8"	Galv'd	5	30	5023353156168
2A--0250GV	250mm 10"	Galv'd	5	20	5023353156052
2A--0300GV	300mm 12"	Galv'd	5	20	5023353155871

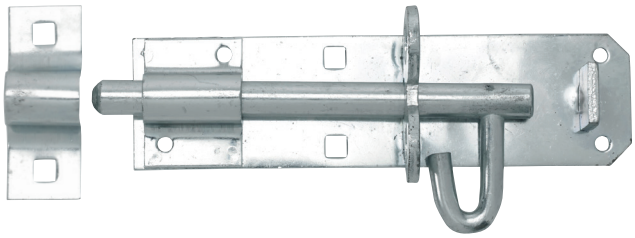



No.HS617 TRADE FAVOURITE

Safety Hasps & Staples

General purpose hasp and staple.

- Generally fitted to sheds, greenhouses and many other applications
- Also available in PerryPack

Code	Size	Finish	Box Qty	Ctn Qty	Barcode
HS617-0075BK	75mm 3"	Black	10	100	5023353120602
HS617-0115BK	115mm 4½"	Black	10	100	5023353120626
HS617-0150BK	150mm 6"	Black	10	60	5023353120640
HS617-0075ZP	75mm 3"	BZP-E/Galv	10	100	5023353120619
HS617-0115ZP	115mm 4½"	BZP-E/Galv	10	100	5023353120633
HS617-0150ZP	150mm 6"	BZP-E/Galv	10	60	5023353120657



No.HS618

Heavy Safety Hasps & Staple

Heavier duty general purpose hasp and staple.

- Used with a lock on garage doors and other medium weight situations
- Also available in PerryPack

Code	Size	Finish	Box Qty	Ctn Qty	Barcode
HS618-0000BK	180mm	Black	5	20	5023353120572
HS618-0000GV	180mm	Galv'd	5	20	5023353120589

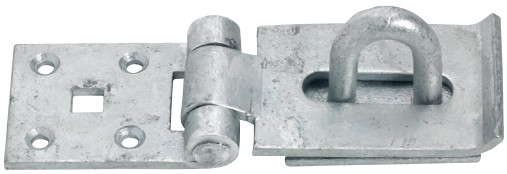

No.HS145

Short Heavy Hasps & Staple

Heavier duty general purpose hasp and staple.

- Used with a lock on garage doors and other medium weight door situations

Code	Size	Finish	Box Qty	Ctn Qty	Barcode (Box)
HS145-0000BK	150mm	Black	5	25	5023353011566
HS145-0000GV	150mm	Galv'd	5	25	5023353008535

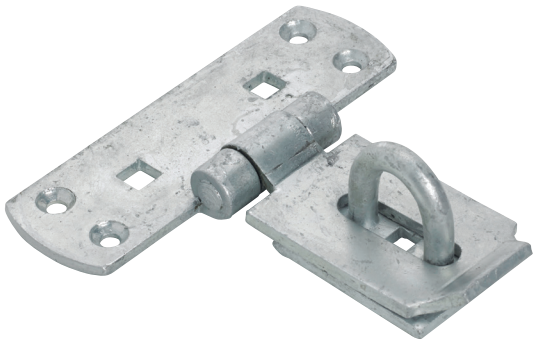

No.HS146

Heavy Vertical Hasps & Staples

A very strong lockable product.

- Multiple applications
- Ideal for securing doors and gates on buildings

Code	Size	Finish	Box Qty	Ctn Qty	Barcode
HS146-0000BK	150mm 6"	Black	5	20	5023353122316
HS146-0000ZP	150mm 6"	BZP-E/Galv	5	20	5023353122330
HS146-0000GV	150mm 6"	Galv'd	5	20	5023353122323

No.HS147

Heavy Swivel Locking Bars

A very strong lockable product.

- Multiple functions but primarily designed for securing and locking double doors
- Also available in PerryPack

Code	Size	Finish	Box Qty	Ctn Qty	Barcode
HS147-0200BK	200mm 8"	Black	5	15	5023353122347
HS147-0250BK	250mm 10"	Black	5	15	5023353122361
HS147-0300BK	300mm 12"	Black	5	15	5023353122385
HS147-0200GV	200mm 8"	Galv'd	5	15	5023353122354
HS147-0250GV	250mm 10"	Galv'd	5	15	5023353122378
HS147-0300GV	300mm 12"	Galv'd	5	15	5023353122392
HS147-0350GV	250mm 14"	Galv'd	5	10	5023353122408
HS147-0400GV	400mm 16"	Galv'd	5	10	5023353122422

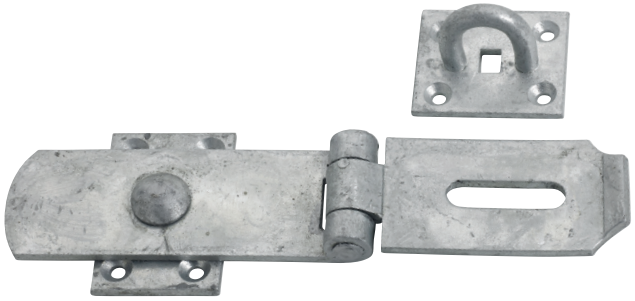

No.HS149H

Heavy Hasps & Staples

A very strong lockable product.

- Designed to secure heavy weight doors
- Also available in PerryPack

Code	Size	Finish	Box Qty	Ctn Qty	Barcode
HS149H0200BK	200mm 8"	Black	5	20	5023353122224
HS149H0250BK	250mm 10"	Black	5	20	5023353122255
HS149H0300BK	300mm 12"	Black	5	15	5023353222535
HS149H0200ZP	200mm 8"	BZP-E/Galv	5	20	5023353122248
HS149H0250ZP	250mm 10"	BZP-E/Galv	5	20	5023353222511
HS149H0200GV	200mm 8"	Galv'd	5	20	5023353122231
HS149H0250GV	250mm 10"	Galv'd	5	20	5023353122262
HS149H0300GV	300mm 12"	Galv'd	5	15	5023353122279



No.HS149M TRADE FAVOURITE

Medium Hasps & Staples

A lockable product widely used in multiple applications.

- Designed to secure medium weight doors

Code	Size	Finish	Box Qty	Ctn Qty	Barcode
HS149M0200BK	200mm 8"	Black	10	40	5023353011702
HS149M0200ZP	200mm 8"	BZP-E/Galv	10	40	5023353264474
HS149M0200GV	200mm 8"	Galv'd	10	40	5023353238543



GALVANISED FINISH

25 YEAR GUARANTEE

PERRY are dedicated to providing our customers with peace of mind and confidence in our products. Our 25 Year Guarantee on ALL Galvanised products is a testament of our commitment to quality and our confidence in the longevity of our products! See perrytrade.co.uk/guarantees for more information and terms & conditions.



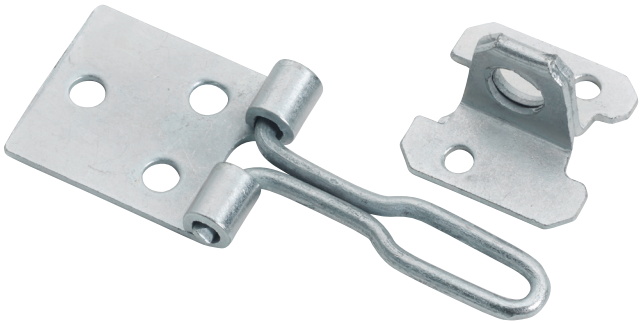

No.HS610

Wire Hasps & Staples

Multi-purpose product.

- Strong but light manufacture
- Designed for light applications

Code	Size	Finish	Box Qty	Ctn Qty	Barcode
HS610-0075BK	75mm 3"	Black	50	400	5023353120664
HS610-0100BK	100mm 4"	Black	50	300	5023353120671
HS610-0075ZP	75mm 3"	BZP-E/Galv	50	400	5023353146404
HS610-0100ZP	100mm 4"	BZP-E/Galv	50	300	5023353120688

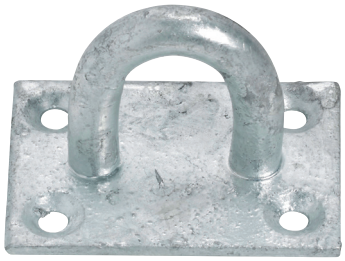

No.HS8

Medium Staples

For use with hasps.

- Ideal for gate and shed doors
- Steel manufacture

Code	Size	Finish	Box Qty	Ctn Qty	Barcode
HS8---0000BK	-	Black	10	100	5023353222580
HS8---0000ZP	-	BZP-E/Galv	10	100	5023353222627
HS8---0000GV	-	Galv'd	10	100	5023353222597

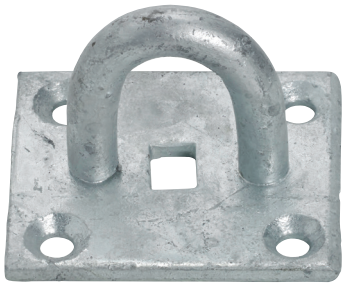

No.HS9

Heavy Staples

For use with hasps.

- Ideal for gate and shed doors
- Steel manufacture

Code	Size	Finish	Box Qty	Ctn Qty	Barcode
HS9---0000BK	-	Black	10	80	5023353125393
HS9---0000GV	-	Galv'd	10	80	5023353222634



No.15

Turn Buttons

A simple and very effective low cost catch.

- Multiple uses
- Also available in PerryPack

Code	Size	Finish	Box Qty	Ctn Qty	Barcode (Box)
15--0050BK	50mm 2"	Black	100	500	5023353905216
15--0063BK	63mm 2½"	Black	100	300	5023353906381
15--0050ZP	50mm 2"	BZP-E/Galv	100	500	5023353905209
15--0063ZP	63mm 2½"	BZP-E/Galv	100	300	5023353906374



No.18

Half Plain Turn Buttons

A simple and very effective low cost catch.

- Multiple uses

Code	Size	Finish	Box Qty	Ctn Qty	Barcode (Box)
18--0032ZP	32mm	BZP-E/Galv	100	1000	5023353917899

No.611

Padlocks with Chrome Shackle - Keyed Different

Universally popular range of best quality solid brass padlocks with hardened steel chromium plated shackle.

- With three machine cut security keys

Code	Size	Finish	Box Qty	Ctn Qty	Barcode (Box)
611-0020BR	20mm	Brass	12	600	6901750212610
611-0025BR	25mm 1"	Brass	6	360	6901750212627
611-0030BR	32mm 1¼"	Brass	6	180	6901750212634
611-0038BR	38mm 1½"	Brass	6	120	6901750212641
611-0050BR	50mm 2"	Brass	6	60	6901750212658
611-0063BR	63mm 2½"	Brass	6	36	6901750212665
611-0075BR	75mm 3"	Brass	6	24	6901750212672





No.611A

Padlocks with Chrome Shackle - Keyed Alike

Code	Size	Finish	Box Qty	Ctn Qty	Barcode (Box)
611A0020BR	20mm	Brass	12	600	5023353148675
611A0025BR	25mm 1"	Brass	6	360	5023353148668
611A0032BR	32mm 1¼"	Brass	6	180	5023353148583
611A0038BR	38mm 1½"	Brass	6	120	5023353148545
611A0050BR	50mm 2"	Brass	6	60	5023353148552
611A0063BR	63mm 2½"	Brass	6	36	5023353148569



No.L264

Padlocks with Elongated Chrome Shackles Keyed Different

Universally popular range of best quality solid brass padlocks with hardened steel chromium plated shackle.

- With three machine cut security keys

Code	Size	Finish	Box Qty	Ctn Qty	Barcode (Box)
L264-0032BR	32mm	Brass	6	180	6901750212733
L264-0038BR	38mm	Brass	6	120	6901750212733
L264-0050BR	50mm	Brass	6	60	6901750212757



No.609

Solid Brass Combination Padlocks

Universally popular range of best quality solid brass padlocks with hardened steel chromium plated shackle.

• 3 or 4 digit security code depending on size

Code	Size	Finish	Box Qty	Ctn Qty	Barcode (Box)
609-0030BR	30mm	Brass	6	120	5023353072369
609-0040BR	40mm	Brass	6	120	5023353072383
609-0050BR	50mm	Brass	6	60	5023353072406



No.TL9

Stainless Steel Discus Lock - Blister Pack

Circular in design stainless steel discus lock with a five pin cylinder and hardened steel shackle.

• With two machine cut security keys

Code	Size	Finish	Box Qty	Ctn Qty	Barcode
TL960	60mm	Stainless Steel	12	72	5023353044328



No.ZX8

Solid Steel Padlock - Blister Pack

Very strong padlock with an extra thick steel body and hardened steel chromium plated sprung shackle.

• Double ball locking
• Anti drill plate
• With three machine cut security keys

Code	Size	Finish	Box Qty	Ctn Qty	Barcode
ZX865	65mm	Satin Nickel	6	36	5023353044403





No.BR9

Cased Brass Armoured Lock - Blister Pack

Magnificent solid brass / stainless steel encased Armoured Padlock ideal for a multitude of high security applications.

• With three machine cut security keys

Code	Size	Finish	Box Qty	Ctn Qty	Barcode
BR980	80mm	Stainless Steel	6	24	5023353044304

No.1126

New narrower design for fitting to 3" timber

Perry Long Throw Lock - Single Locking

Premium high quality Single Locking Long Throw Lock manufactured by A. Perry can be opened by key from one side.

- Stainless Steel Bolt gives increased corrosion resistance even in coastal areas
- New narrower design for fitting to 3" timber

Code	Keyed	Size	Finish	Box Qty	Ctn Qty	Barcode
11260050BK	Different	50mm	Black	1	20	5023353137785
11260070BK	Different	70mm	Black	1	20	5023353137792
1126A050BK	Alike	50mm	Black	1	20	5023353135972
1126A070BK	Alike	70mm	Black	1	20	5023353135989

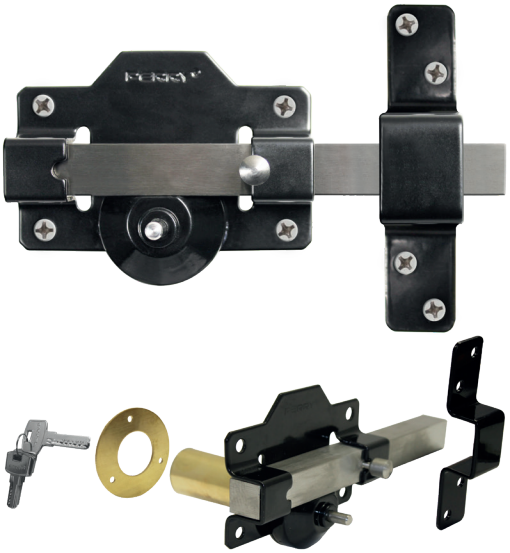

No.1127

Perry Long Throw Lock - Double Locking

Premium high quality Single Locking Long Throw Lock manufactured by A. Perry can be opened by key from both side.

- Stainless Steel Bolt gives increased corrosion resistance even in coastal areas

Code	Keyed	Size	Finish	Box Qty	Ctn Qty	Barcode
11270050BK	Different	50mm	Black	1	20	5023353137822
11270070BK	Different	70mm	Black	1	20	5023353137839
1127A050BK	Alike	50mm	Black	1	20	5023353136016
1127A070BK	Alike	70mm	Black	1	20	5023353136023

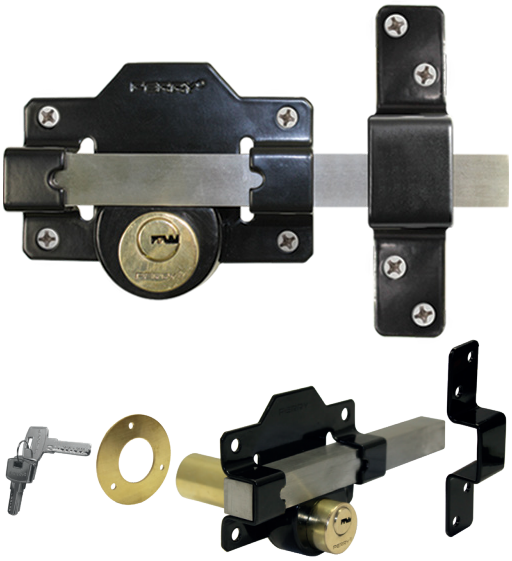

No.1125

Long Throw Lock Handles

Available in polished chrome, polished brass and black finishes.

- Made from solid brass

Code	Size	Finish	Box Qty	Ctn Qty	Barcode
11250200BK	200mm	Black	1	25	5023353139062
11250200PB	200mm	Polished Brass	1	25	5023353139086
11250200PC	200mm	Polished Chrome	1	25	5023353139109



No.1126K

Spare Blank Keys to suit Long Throw Locks

Ideal for No.1126 & No.1127.

Code	Size	Finish	Box Qty	Ctn Qty	Barcode (Box)
1126K000NP	-	Nickel Plated	10	1000	5023353147050



Gate & Shed Locks

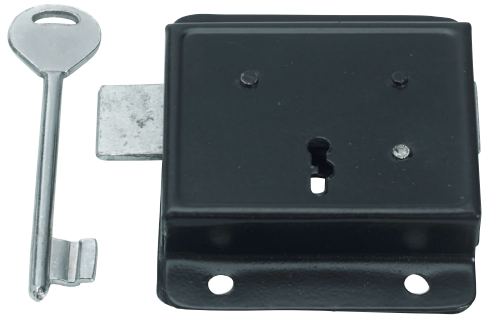

No.614

Presslock

Ideal for securing shed or greenhouse doors.

- Surface mounted fixing
- Key operated from one side
- Supplied with a key
- Also available in PerryPack

Code	Size	Finish	Box Qty	Ctn Qty	Barcode (Box)
614-0000BK	75mm 3" x 3"	Black	10	50	5023353929564



No.649

Double Handed Press Rim Locks

A high quality lock.

- Surface mounted fixing
- Complete with two keys and all fixing screws

Code	Size	Finish	Box Qty	Ctn Qty	Barcode (Box)
649-0000BK	125mm 5" x 3¾"	Black	10	50	5023353930843

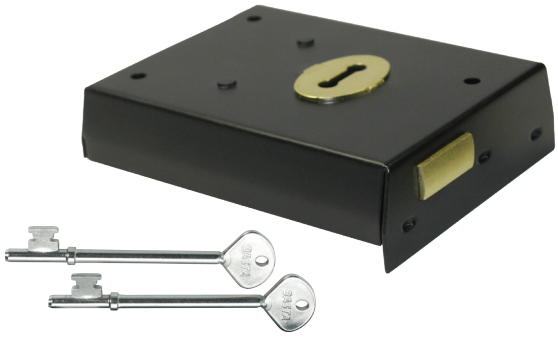

No.47G

Double Handed Rim Dead Locks

For use on external and internal doors, sheds and gates.

- Ideal for both left and right handed doors
- Key operates deadbolt from both sides
- Supplied with two keys, fittings and receiver plate

Code	Size	Finish	Box Qty	Ctn Qty	Barcode (Box)
47G-0000BK	100mm 4" x 3"	Black	10	40	5023353930836

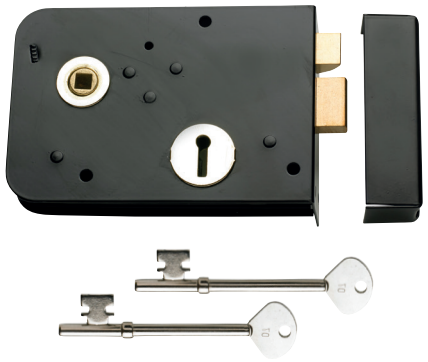

No.37G

Rim Locks

For use on external and internal doors, shed and gates.

- Ideal for both left and right handed doors

Code	Size	Finish	Box Qty	Ctn Qty	Barcode (Box)
37GL0000BK	150mm 6" x 4"	Black	10	20	5023353930768
37GR0000BK	150mm 6" x 4"	Black	10	20	5023353160158

No.23G

Double Handed Rim Locks

Ideal for timber doors.

• Key operated deadbolt from both sides

Code	Size	Finish	Box Qty	Ctn Qty	Barcode
23G-0000BK	150mm 6" x 4"	Black	10	20	5023353930720

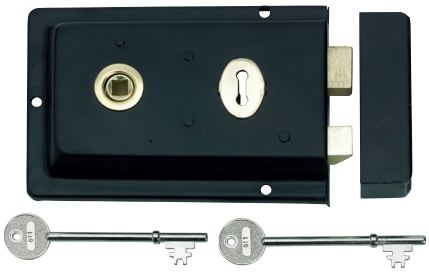

No.38

Rim Deadlock with Snib

For use on external and internal timber doors, sheds and gates.

• Ideal for both left and right handed doors

Code	Size	Finish	Box Qty	Ctn Qty	Barcode (Box)
38--0100BK	100mm x 75mm	Black	10	40	5023353136108

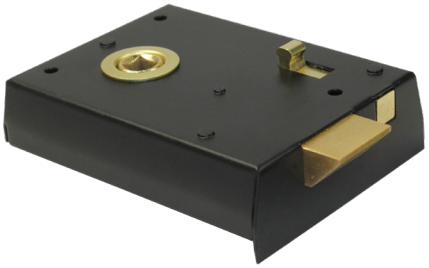

No.39

Narrow Rim Sashlock

For use on external and internal doors, sheds and gates.

• Key operates deadbolt

Code	Size	Finish	Box Qty	Ctn Qty	Barcode (Box)
39--0140BK	140mm x 75mm	Black	10	20	5023353136078



LOOKING FOR DOOR KNOBS?

Discover the ideal door knob options that perfectly complement our rim locks.



PAGE 148

1 METRE

FENCING & SHED MERCHANDISING STAND

Fencing & Shed stand with trough base

Package includes a 1m metal stand with the most popular fencing & shed accessories.





1 METRE

BUILDERS / DIY STORE MERCHANDISING STAND

Builders hardware stand with trough base

Package includes a 1m metal stands with the most popular gate hardware.

Full Merchandising book available, talk to your Sales Account Manager for details. call: 01384 414001 for more information.

D&D Technologies

World's most trusted gate hardware



TRUClose

Adjustable, self closing hinges



LOKKLatch

Lockable gravity latches



MAGNALatch

Magnetic lockable safety latches



LOKKBolt

Lockable security drop bolt





Tough, Long-lasting Construction

Safe, Secure and Maintenance Free

Lifetime Guarantee

Patented Designs

D&D TECHNOLOGIES

MASTER UK DISTRIBUTOR

TruClose	62
LokkLatch	66
MagnaLatch	69
LokkBolt	72
SureClose	74

PERRY®

QUALITY & PERFORMANCE

TRUClose® Self Closing Safety Gate Hinges

- Quick and easy to install
- D&D patented tension adjustment - to account for weight of gate
- Constructed from industrial-strength polymer and stainless steel internal components
- No rust, binding, sagging, straining and 100% UV protected
- Manufacturer Limited Lifetime Warranty

LIMITED LIFETIME WARRANTY





For metal gates



For metal, wood and vinyl gates



For wood and vinyl gates



For metal and wood/vinyl gates





For wooden gates

DD-TCA3S3RB TRADE FAVOURITE

D&D TruClose Regular Hinges

- Self closes up to 30kg weight
- Includes safety cap to deter toddler climbing
- Adjustable tension
- Retail bagged



Code	Size	Finish	Box Qty	Ctn Qty	Barcode
DD-TCA3S3RB	-	Black	1	6	736494009730





For metal gates

DD-TCA1S3RB

D&D TruClose Regular Hinges

- Self closes up to 30kg weight
- Includes safety cap to deter toddler climbing
- Adjustable tension
- Retail bagged



Code	Size	Finish	Box Qty	Ctn Qty	Barcode
DD-TCA1S3RB	-	Black	1	6	736494009716

DD-TCA1S3BT

D&D TruClose Regular Hinges (Black Trims)

- Self closes up to 30kg weight
- Black trims included to hide visible fasteners
- Adjustable tension from either end

Code	Size	Finish	Box Qty	Ctn Qty	Barcode
DD-TCA1S3BT	-	Black	1	20	736494008757


For metal gates



DD-TCA1L2S3BT TRADE FAVOURITE

D&D TruClose Regular Hinges with 2 Legs (Black Trims)

- Self closes up to 30kg weight
- Black trims included to hide visible fasteners
- Adjustable tension from either end

Code	Size	Finish	Box Qty	Ctn Qty	Barcode
DD-TCA1L2S3BT	-	Black	1	20	736494008764

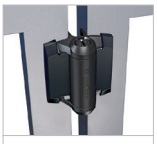
For metal gates



DD-TCA2L2S3BT

D&D TruClose Regular Hinges with 2 Legs

- Self closes up to 30kg weight
- Black trims included to hide visible fasteners
- Adjustable tension from either end

Code	Size	Finish	Box Qty	Ctn Qty	Barcode
DD-TCA2L2S3BT	-	Black	1	20	736494007878


For metal and wooden gates



DD-TCA3L2S3BT TRADE FAVOURITE

D&D TruClose Regular Hinges with 2 Legs

- Self closes up to 30kg weight
- Black trims included to hide visible fasteners
- Adjustable tension

Also available with White Trims. Ask your Account Manager or contact Sales for more information.

Code	Size	Finish	Box Qty	Ctn Qty	Barcode
DD-TCA3L2S3BT	-	Black	1	20	736494008801


For wooden gates



DD-TCHD1AS3RB

D&D TruClose Heavy Duty Hinges

- Self closes up to 70kg weight
- Retail bagged



Code	Size	Finish	Box Qty	Ctn Qty	Barcode
DD-TCHD1AS3RB	-	Black	1	6	736494009778


For narrow metal gates






For narrow metal gates

DD-TCHD1AL2S3BT TRADE FAVOURITE

D&D TruClose Heavy Duty Hinges with 2 Legs (Black Trim)

- Self closes up to 70kg weight
- Black trims included to hide visible fasteners

Code	Size	Finish	Box Qty	Ctn Qty	Barcode
DD-TCHD1AL2S3BT	-	Black	1	20	736494008504




For metal gates

DD-TCHDRND1S3

D&D TruClose Round Heavy Duty Hinges

For different diameter round gate frames and posts.

- Self closes up to 60kg weight

Code	Size	Finish	Box Qty	Ctn Qty	Barcode
DD-TCHDRND1S3	-	Black	1	15	736494012402




For metal gates

DD-TCHDRND2S3

D&D TruClose Round Heavy Duty Hinges

For 48-51mm round gate frames and different diameter posts.

- Self closes up to 60kg weight

Code	Size	Finish	Box Qty	Ctn Qty	Barcode
DD-TCHDRND2S3	-	Black	1	15	




For metal, wood and vinyl gates

DD-TCHD1L2S3BT TRADE FAVOURITE

D&D TruClose Heavy Duty Hinges with 2 Legs (Black Trims)

- Self closes up to 70kg weight
- Black trims included to hide visible fasteners

Code	Size	Finish	Box Qty	Ctn Qty	Barcode
DD-TCHD1L2S3BT	-	Black	1	20	736494008535




For wood and vinyl gates

DD-TCHD2L1SS3BT

D&D TruClose Heavy Duty Hinges with 1 Leg (Slotted Holes)

- Self closes up to 70kg weight
- Black trims included to hide visible fasteners

Code	Size	Finish	Box Qty	Ctn Qty	Barcode
DD-TCHD2L1SS3BT	-	Black	1	10	736494005866

DD-TCAMA1

D&D TruClose Regular Multi-Adjust Hinges

- Self closes up to 25kg weight
- Horizontal and vertical adjustment

Code	Size	Finish	Box Qty	Ctn Qty	Barcode
DD-TCAMA1	-	Black	1	25	736494002656


For metal, wood and vinyl gates



DD-TCHDMA1

D&D TruClose Heavy Duty Multi-Adjust Hinges

The world's most adjustable gate hinge!

- Self closes up to 60kg weight

Also available to suit Chain Link post. Ask your Account Manager or contact Sales for more information.

Code	Size	Finish	Box Qty	Ctn Qty	Barcode
DD-TCHDMA1	-	Black	1	15	736494001635


For wood and vinyl gates



DD-TCA4

D&D TruClose Decorative Hinges

- Self closes up to 25kg weight
- Adjustable tension

Code	Size	Finish	Box Qty	Ctn Qty	Barcode
DD-TCA4	-	Black	1	25	736494002618


For wood and vinyl gates



KWIKFit™ POLYMER

DD-KFP

D&D KwikFit Plain Pivoting Hinges

A lighter weight hinge for gates up to 25kg.

- Super-strong engineering polymer and stainless steel construction

Code	Size	Finish	Box Qty	Ctn Qty	Barcode
DD-KFP	-	Black	1	25	5023353137259


For metal, wood and vinyl gates



KWIKFit™ POLYMER

DD-KFS

D&D KwikFit Fixed Tension Hinges

A lighter weight hinge for gates up to 20kg.

- Super-strong engineering polymer and stainless steel construction

Code	Size	Finish	Box Qty	Ctn Qty	Barcode
DD-KFS	-	Black	1	25	5023353137266

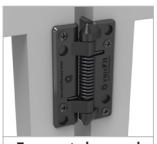
For metal, wood and vinyl gates



Also available to order

D&D KwikFit Aluminium



LOKKLatch® Lockable, Gravity Gate Locks

The World's first lockable, polymer gravity latch

- Quick and easy to install
- Key lockable security
- Ideal for wooden or metal gates
- Constructed from industrial-strength polymer and stainless steel internal components
- Manufacturer Limited Lifetime Warranty







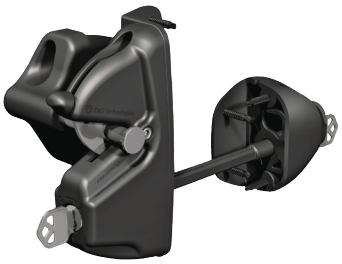

Scan the QR code to see how it works

DD-LLD3LDRB TRADE FAVOURITE

D&D LokkLatch Deluxe Series 3 Keyed Different

Privacy and Security Gate Latch.

- 6-pin cylinder key for added security
- Operates and locks from both sides of the gate



Code	Size	Finish	Box Qty	Ctn Qty	Barcode
DD-LLD3LDRB	-	Black	1	6	736494012082

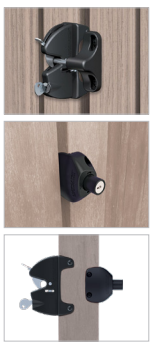



DD-LLAA TRADE FAVOURITE

D&D LokkLatch Series 2 - Wafer Key

Great looking, long lasting and secure replacement for traditional latches.

- Wafer Key

Code	Size	Finish	Box Qty	Ctn Qty	Barcode
DD-LLAA	-	Black	1	6	736494005213

DD-LLAARB TRADE FAVOURITE

D&D LokkLatch Series 2 - Wafer Key

Great looking, long lasting and secure replacement for traditional latches.

- Wafer Key
- Retail Bagged



Code	Size	Finish	Box Qty	Ctn Qty	Barcode
DD-LLAARB	-	Black	1	6	736494009808



DD-LLAAB

D&D LokkLatch Series 2 with External Access Kit Wafer Key

Strong and 100% rust proof. Fits all gate materials.

- Operates and locks from both sides of the gate

Code	Size	Finish	Box Qty	Ctn Qty	Barcode
DD-LLAAB	-	Black	1	40	736494004827



DD-LLP1SL

D&D LokkLatch Pro-SL Self Locking Latch Keyed Different

Self-locking operation.

- 6-pin cylinder key for added security
- Operates and locks from both sides of the gate

Code	Size	Finish	Box Qty	Ctn Qty	Barcode
DD-LLP1SL	-	Black	1	15	736494005312





External Access Kit

DD-LLABRND

D&D LokkLatch Round with External Access Kit Wafer Key

Round post model that fits most chainlink diameters.

Code	Size	Finish	Box Qty	Ctn Qty	Barcode
DD-LLABRND	-	Black	1	6	736494004841





DD-TL01

D&D Toggle Latch - Black

Reliable latching action. Toggle action automatically compensates for gate sag.

Code	Size	Finish	Box Qty	Ctn Qty	Barcode
DD-TL01	-	Black	1	20	736494006562

LOKKLatch® MAGNETIC



Scan the QR code to see how it works

DD-LLMLDBT

D&D LokkLatch Magnetic (Black Trims) Keyed Different

Strong moulded polymer and stainless steel, featuring reliable patented magnetic latching action. Vertical and horizontal adjustment, with no visible fasteners. Limited Lifetime Warranty and ADA Compliant.

- Choice of 3 decorative trim covers
- Dual 6-pin re-keyable locks
- Unique Push/Pull action

Code	Size	Finish	Box Qty	Ctn Qty	Barcode
DD-LLMLDBT	-	Black	1	10	736494009044

Also available...



DD-LLMLDCT

D&D LokkLatch Magnetic (Chrome Trims) Keyed Different



DD-LLMLDST

D&D LokkLatch Magnetic (Stainless Steel Trims) Keyed Different



DD-LLMLABT

D&D LokkLatch Magnetic (Black Trims) Keyed Alike

MAGNALatch®

Magnetic Lockable Safety Latches

- Key lockable security
- Patented magnetically triggered latching
- Adjusts horizontally and vertically to account for any gate movement
- Manufacturer Limited Lifetime Warranty

LIMITED LIFETIME WARRANTY



MagnaLatch Series 3 available in retail packaging.



Scan the QR code to see how it works

DD-ML3TPLARB

D&D MagnaLatch Series 3 Top Pull Lockable 6 Pin Lock Keyed Alike

For child/pet security areas and pools.

- When fitted with TruClose self closing hinges, gates will automatically close and latch
- Latch release knob sits out of reach of toddlers and pets, and has a vertical pull feature
- Permanent magnets never lose strength and are sealed from the elements to prevent corrosion
- Offers exceptional reliability and safety

Code	Size	Finish	Box Qty	Ctn Qty	Barcode
DD-ML3TPLARB	-	Black	1	6	736494011924



DD-ML3VPLARB

D&D MagnaLatch Series 3 Vertical Pull Lockable 6 Pin Lock Keyed Alike

Code	Size	Finish	Box Qty	Ctn Qty	Barcode
DD-ML3VPLARB	-	Black	-	-	736494011931

MAGNALatch® ALERT

Safety Gate Latch with ELECTRONIC ALARMS

Ideal for play and pool areas on your site

Product Features

- World's ONLY combined safety gate latch and electronic alarms
- Visual and audible alarms (flashing LEDs & sound alerts)
- Single alert each time gate is entered/exited
- Full alarm mode if gate left open 15 seconds
- Optional: Touch-sensor disarm feature
- Long life lithium battery included



Scan the QR code to see how it works

DD-ML3ATPLA

D&D MagnaLatch Alert Top Pull Lockable - Keyed Alike

The Ultimate in child protection with safety you can see and hear.

Code	Size	Finish	Box Qty	Ctn Qty	Barcode
DD-ML3ATPLA	-	Black	1	6	736494009266



DD-ML3AVPLA

D&D MagnaLatch Alert Vertical Pull Lockable - Keyed Alike

Security latch for front and side gates, protecting family and pets.

Code	Size	Finish	Box Qty	Ctn Qty	Barcode
DD-ML3AVPLA	-	Black	1	6	736494009280

DD-MLSPS2 TRADE FAVOURITE

D&D MagnaLatch Side Pull Gate Latch

Magnetically triggered (no jamming or sticking). Reliable latching action and adapts to most gates.

Code	Size	Finish	Box Qty	Ctn Qty	Barcode
DD-MLSPS2	-	Black	1	10	736494005213



DD-MLSPS2LRB



D&D MagnaLatch Series 2 Side Pull Lockable - Wafer Key

For general purpose gates.

- When fitted with TruClose self closing hinges, gates will automatically close and latch
- Key lockable for peace of mind
- Offers exceptional reliability and safety
- Permanent magnets never lose strength and are sealed from the elements to prevent corrosion
- Retail bagged

SCAN ME

Scan the QR code to see how it works



Code	Size	Finish	Box Qty	Ctn Qty	Barcode
DD-MLSPS2LRB	-	Black	1	6	736494009839



DD-MLSPS2LGHK

D&D MagnaLatch Glass Gate Kit

Magnetically triggered - no jamming or sticking.

- Key Lockable or non-lockable versions
- Easy installation
- Dress caps hide fastenings
- For glass thickness of 5/16" or 3/8" (8 or 10mm)
- Designed to fit 2" (50mm) round-post-to-glass gates



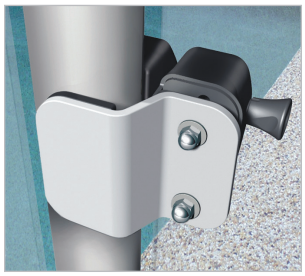

Gate stop - available in 3 finishes



Code	Size	Finish	Box Qty	Ctn Qty	Barcode
DD-MLSPS2LGHK	-	Black	1	10	736494006869

DD-MKEYDUP-LW

Blank Key for 6-pin Cylinders

Code	Size	Finish	Box Qty	Ctn Qty	Barcode
DD-MKEYDUP-LW	-	-	-	-	736494010668

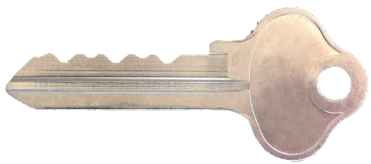

DD-MKEYDUP-SW

Small Spare Wafer Key

Code	Size	Finish	Box Qty	Ctn Qty	Barcode
DD-MKEYDUP-SW	-	-	-	-	736494002991



LOKKBolt® Lockable Security Drop Bolt

The **LokkBolt** is a lockable security bolt that provides long-lasting privacy and security in a superbly stylish drop bolt for all types of gates, especially double-drive gates. LokkBolt is key-lockable and available in two lengths: 18" and 24" (457mm or 610mm).

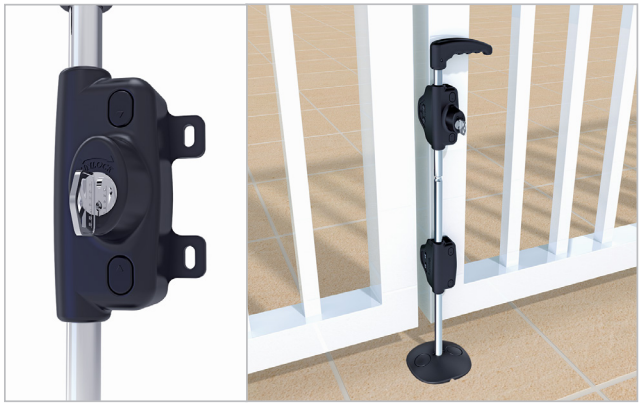





DD-LB218BXLA

D&D LokkBolt 18" Drop Bolt Keyed Alike

For vinyl and wooden gates.

Code	Size	Finish	Box Qty	Ctn Qty	Barcode
DD-LB218BXLA	-	Black	1	10	736494005183

DD-LB118BXLA

D&D LokkBolt 18" Drop Bolt Keyed Alike

For metal gates.

Code	Size	Finish	Box Qty	Ctn Qty	Barcode
DD-LB118BXLA	-	Black	1	10	736494005114

DD-LB124BXLA

D&D LokkBolt 24" Drop Bolt Keyed Alike

For metal gates.

Code	Size	Finish	Box Qty	Ctn Qty	Barcode
DD-LB124BXLA	-	Black	1	10	736494005152



DD-LBBPBG

D&D LokkBolt Base Plate (120mm Diameter)

Optional base plate available for securing ground hole.

Code	Size	Finish	Box Qty	Ctn Qty	Barcode
DD-LBBPBG	-	Black	1	10	736494002205

D&D Gate Stops & Handles

DD-TCGS2

D&D Gate Stop

For wood and vinyl gates.

- Keeps gate aligned
- Protects against gate-slam noise and damage

Code	Size	Finish	Box Qty	Ctn Qty	Barcode
DD-TCGS2	-	Black	1	60	736494001722



DD-TCGS3

D&D Gate Stop

For metal gates.

- Keeps gate aligned
- Protects against gate-slam noise and damage

Code	Size	Finish	Box Qty	Ctn Qty	Barcode
DD-TCGS3	-	Black	1	100	736494001802



DD-LL3GH

D&D Gate Handle Series 3

Convenient gate opening and closing.

- Fits all gates, left and right openings
- Simple & stylish

Code	Size	Finish	Box Qty	Ctn Qty	Barcode
DD-LL3GH	-	Black	1	80	73649401019



MERCHANDISING PACK



Code	Description	Package Qty
DD-LLAARB	D&D LokkLatch Series 2 - Wafer Key	2
DD-LLD3LDRB	D&D LokkLatch Deluxe - Keyed Different	2
DD-TCA1S3RB	D&D TruClose Regular Hinges - For Metal Gates	2
DD-TCA3S3RB	D&D TruClose Regular Hinges - For Wooden Gates	2
DD-MLSPS2LRB	D&D MagnaLatch Series 2 Side Pull Lockable - Wafer Key	2











SPEAK TO YOUR ACCOUNT MANAGER ABOUT MERCHANDISING

SURECLOSE® READYFIT

Heavy duty, hydraulic hinge-closers

Quick-fit alignment legs

For ease of installation, alignment and double face-fixing strength

Vertical alignment slots

Re-align hinge (gate) at any time

Added security

Torx screws that prevent tampering

Multiple adjustment options

- Adjustable self-closing and closing speed
- Adjustable final snap-close action
- Gate gap horizontal adjustability 12-35mm

Dual Bearing Glide System

Two rows of bearings for consistently superior performance

Superior corrosion resistance

- Aluminium screw-on models feature 50-micron thick anodised coating

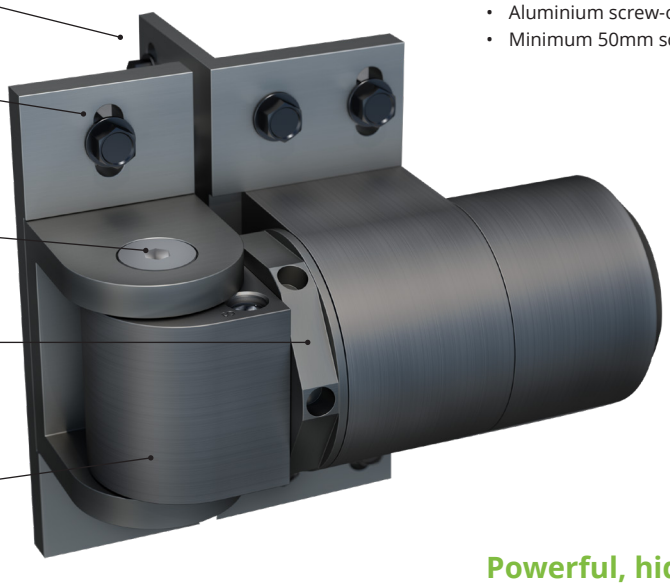

Mountain Bracket

- Aluminium screw-on
- Minimum 50mm square post width

SCAN ME

Scan the QR code to see how it works

Powerful, hidden hydraulics

- Hydraulics are concealed within the hinge providing controlled, quiet closing in a tamper-resistant compact design
- No need to add hydraulic fluid

PRODUCT FEATURES AND BENEFITS	SURECLOSE® READYFIT
Screw-on brackets and fasteners included	✓
Steel bracket option with super-durable, non-electrolytic zinc-flake coating for weld-on option	✓
Adjustable closing speed for hinge-closer	✓
Adjustable final snap-close speed for hinge-closer	✓
Long 5-Year Warranty (see conditions)	✓
Anti-tamper Security Torx fittings	✓
Side-fixing legs for added strength and security	✓
Quick and easy installation (no templates)	✓
Installation requires no LARGE drill holes	✓

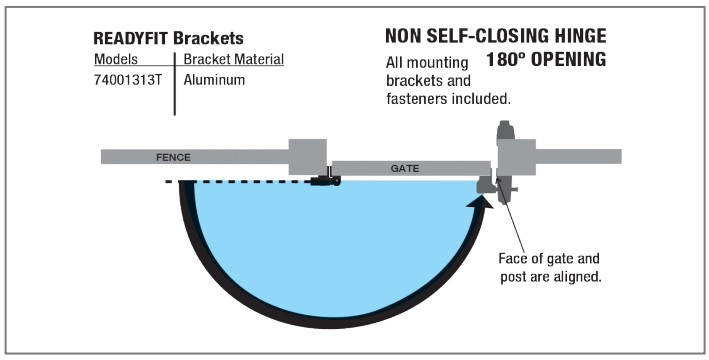

Non self-closing
opens to 180°

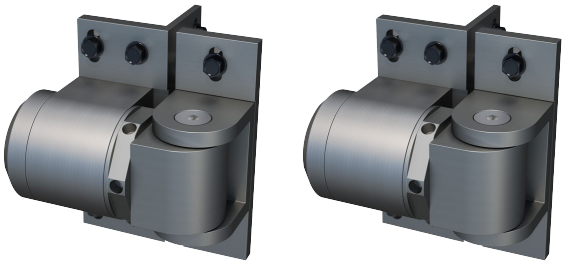

DD-74001313

Aluminium Screw-On Plain Hinge

DD-SURECLOSE-PK1 Gate Pack order code. See table for contents

2 x Plain Hinge Gate Pack (non self closing)

- 180° one way
- Maximum gate weight 680kg

D&D Code	Description	Fixing Method	Final Snap Action	Gate Function	Box Qty	Max Gate Weight	Barcode
74001313	Hinges Only	Aluminium Screw-On	N/A	180° One way	2	Non self-closes gates up to 680kg	736494009853

Adjustable, to stop gate at 88°

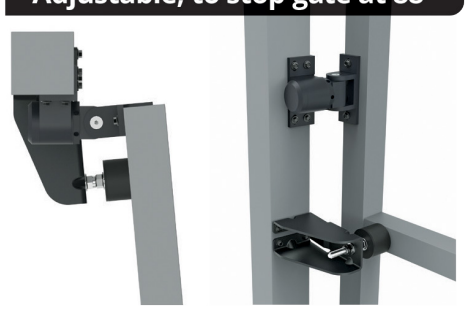

Install the GateStop onto the fence post at the safest height to make contact with a cross-rail or kick-plate.

Self-closing
Speed adjustable

Final snap-close action
For electric/coded locks

Reversible mounting for left or right-hand opening. For larger gaps, adjust hinge and GateStop equally to ensure the gate does not open past 88º.

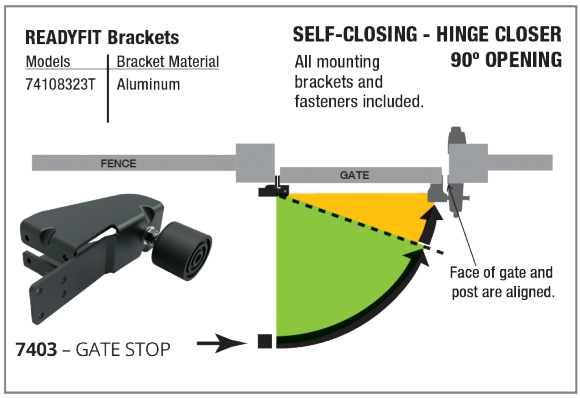

DD-SURECLOSE-PK2 Gate Pack order code. See table for contents

D&D Plain Hinge + Hinge Closer Gate Pack

- Final snap close action
- Self-closes gates from 88°
- Self-closes gates up to 80kg

D&D Code	Description	Fixing Method	Final Snap Action	Gate Function	Box Qty	Max Gate Weight	Barcode
74001313	Hinge Only	Aluminium Screw-On	N/A	Opens to 88° with a gatestop	2	Self-closes gates up to 80kg	736494009853
74108313	Hydraulic Hinge/Closer		Yes with adjustable force				736494009877

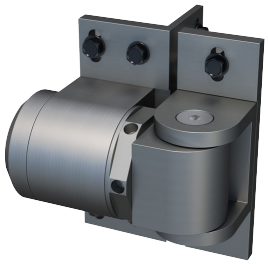

DD-74001313

Aluminium Screw-On Plain Hinge

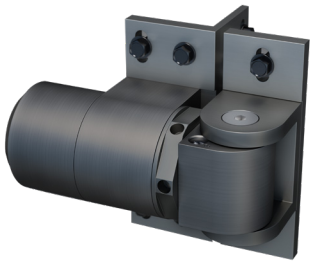

DD-74108313

Aluminium Screw-On Hinge Closer

DD-SURECLOSE-PK3 Gate Pack order code. See table for contents

2 x Hinge-Closer Gate Pack

- Final snap close action
- Self-closes gates from 90°
- Self-closes gates up to 120kg

D&D Code	Description	Fixing Method	Final Snap Action	Gate Function	Box Qty	Max Gate Weight	Barcode
74108313	Hydraulic Hinge/Closer	Aluminium Screw-On	Yes with adjustable force	Opens to 90°	2	Self-closes gates up to 120kg	736494009877

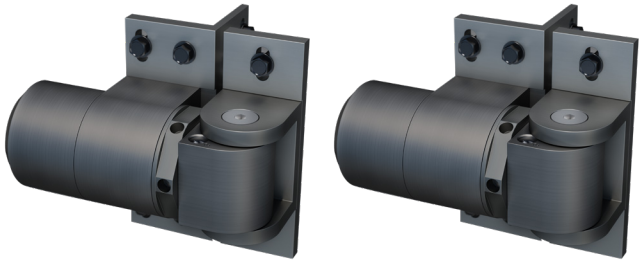

DD-74108313

Aluminium Screw-On Hinge Closer

D&D SureClose

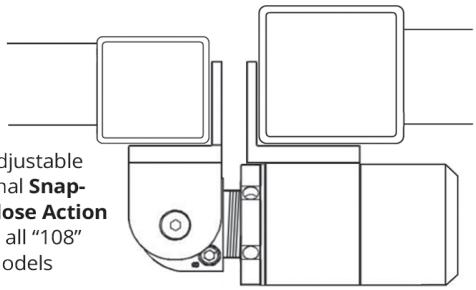

Adjustable final **Snap-Close Action** in all "108" models

Hold-open
Not for safety gates

Self-closing
Speed adjustable

Final snap-close action
For electric/coded locks

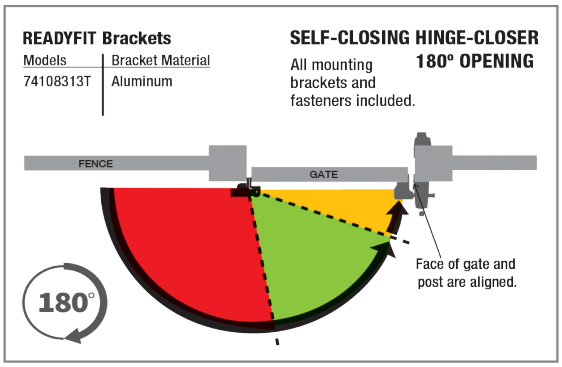

Horizontal Gate Gap Variance from 12-35mm.
Alignment legs provide double face-fixing strength.

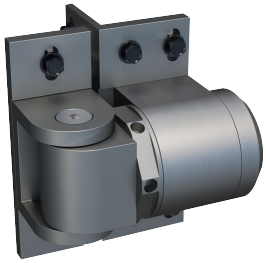

DD-74001313

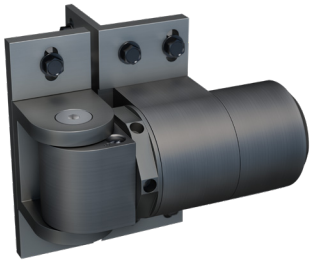

DD-74108313

DD-SURECLOSE-PK4 Gate Pack order code. See table for contents

D&D Plain Hinge + Hinge Closer Gate Pack

- Final snap close action
- Self-closes gates from 90°
- Self-closes gates up to 80kg

D&D Code	Description	Fixing Method	Final Snap Action	Gate Function	Box Qty	Max Gate Weight	Barcode
74001313	Hinge Only	Aluminium Screw-On	Yes with adjustable force	Opens to 180° Self-closes from 90°	1	Self-closes gates up to 80kg	736494009853
74108313	Hydraulic Hinge/Closer				1		736494009877





DD-74108313

DD-SURECLOSE-PK5 Gate Pack order code. See table for contents

2 x Hinge-Closer Gate Pack

- Final snap close action
- Self-closes gates from 90°
- Self-closes gates up to 120kg

D&D Code	Description	Fixing Method	Final Snap Action	Gate Function	Box Qty	Max Gate Weight	Barcode
74108313	Hydraulic Hinge/Closer	Aluminium Screw-On	Yes with adjustable force	Opens to 180° Self-closes from 90°	2	Self-closes gates up to 120kg	736494009877

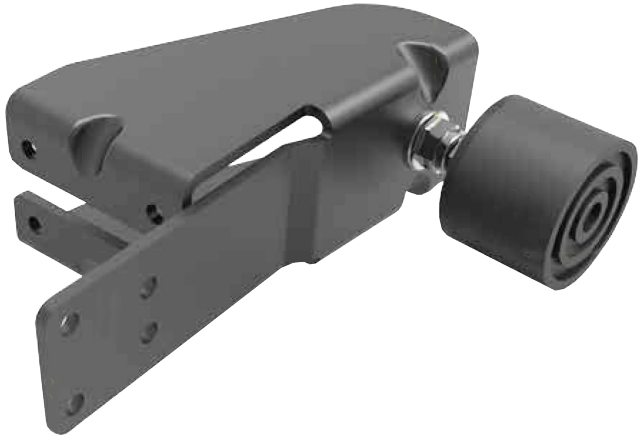

DD-7403

D&D SureClose ReadyFit Gate Stop

- Gate stops at 85° prevents damage to hinges if gate slammed open
- Reduces wear on gate and less need to adjust hinges
- Semi-soft rubber bumper minimizes gate bounce-back
- Weld or fasten - 12g Tek screws included
- Custom finish rated to 1,000 hours salt-spray and 500 hours UV
- Stainless steel components
- Horizontally adjustable for gate gaps of 1⁄2" to 1 3⁄8" (12-35mm)

Code	Size	Finish	Box Qty	Ctn Qty	Barcode
DD-7403	-	Black	1	-	736494011153

PERRY QUALITY & PERFORMANCE
UK's largest independent manufacturer and supplier of ironmongery





FENCING & LANDSCAPING

Sleeper Brackets	76	Fencing Accessories	86
PerryPost	78	Buckets	93
Aggregates	82	Flexi-Fill Tubs & Trugs	94
Fencing Tools	84	Wheelbarrows & Wipes	96

BRAND NEW

SleeperSecure brackets from Perry

Easily install railway sleepers, fast and securely







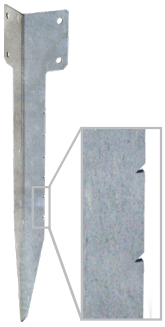

No.4713 NEW

Single Sleeper Corner Support Spike

Used to secure the corner of a single layer of railway sleepers. Perfect for timber sleeper planters, pathway edging, and retaining walls.

- Extra shear angle for all types of ground with notches for extra grip
- Heavy-duty, 2mm thick material
- Suitable for all sleeper sizes

Code	Size	Finish	Box Qty	Ctn Qty	Barcode
47130000BR	440mm	Brown	-	20	5023353300752
47130000PG	440mm	Pre-Galv'd	-	20	5023353300769





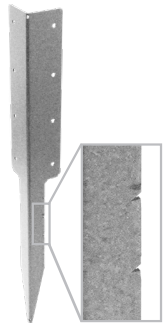

No.4714 NEW

Double Sleeper Corner Support Spike

Used to secure the corner of a double layer of railway sleepers.

- Extra shear angle for all types of ground with notches for extra grip
- Heavy-duty, 2mm thick material
- Suitable for all sleeper sizes

Code	Size	Finish	Box Qty	Ctn Qty	Barcode
47140000BR	750mm	Brown	-	10	5023353300776
47140000PG	750mm	Pre-Galv'd	-	10	5023353300783





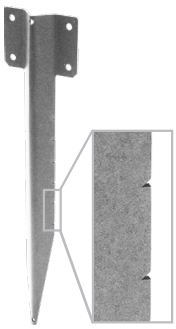

No.4715 NEW

Single Sleeper Straight Support Spike

Used to secure a straight run of railway sleepers and can be used to connect 2 sleepers together.

- Extra shear angle for all types of ground with notches for extra grip
- Heavy-duty, 2mm thick material
- Suitable for all sleeper sizes

Code	Size	Finish	Box Qty	Ctn Qty	Barcode
47150000BR	440mm	Brown	-	20	5023353300790
47150000PG	440mm	Pre-Galv'd	-	20	5023353300806





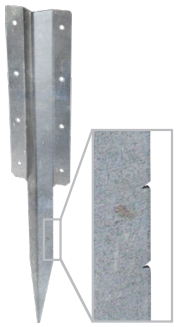

No.4716 NEW

Double Sleeper Straight Support Spike

Used to secure a straight run of railway sleepers that are more than 1 layer high. Can also be used to connect 2 sleepers together.

- Extra shear angle for all types of ground with notches for extra grip
- Heavy-duty, 2mm thick material
- Suitable for all sleeper sizes

Code	Size	Finish	Box Qty	Ctn Qty	Barcode
47160000BR	660mm	Brown	-	10	5023353300813
47160000PG	660mm	Pre-Galv'd	-	10	5023353300820

- ✓ Easy installation
- ✓ Super secure
- ✓ Fastened internally so no fixings on show
- ✓ Suitable with all sleeper sizes

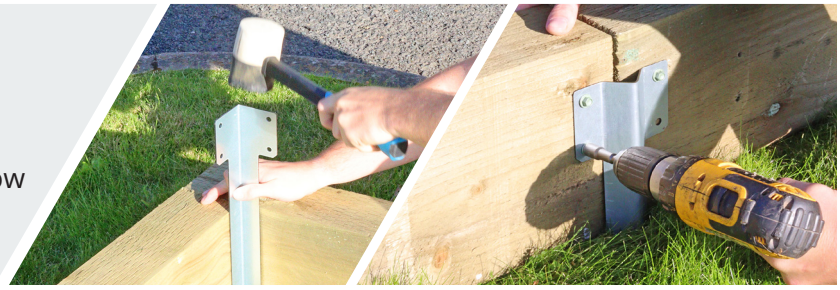

No.4717 NEW

Internal Sleeper Corner Support Bracket

Used in conjunction with support spikes to secure the corner of railway sleepers on planters, pathway edging, and retaining walls.

- Heavy-duty, 2mm thick material
- Suitable for all sleeper sizes

Code	Size	Finish	Box Qty	Ctn Qty	Barcode
47170000BR	85mm	Brown	-	20	5023353300837
47170000PG	85mm	Pre-Galv'd	-	20	5023353300844

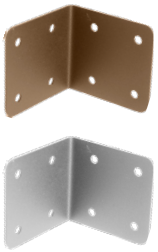



No.4718 NEW

Short Internal Sleeper Straight Flat Support Plate

Used in conjunction with support spikes to secure 2 straight railway sleepers together in the internal side of planters, pathway edging, and retaining walls.

- Heavy-duty, 2mm thick material
- Suitable for all sleeper sizes

Code	Size	Finish	Box Qty	Ctn Qty	Barcode
47180000BR	170mm	Brown	-	20	5023353300851
47180000PG	170mm	Pre-Galv'd	-	20	5023353300868

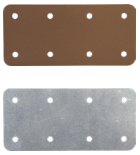



No.4719 NEW

Long Internal Sleeper Straight Flat Support Plate

Large bracket used in conjunction with support spikes to secure up to 4 straight railway sleepers together in the internal side of planters, pathway edging, and retaining walls.

- Heavy-duty, 2mm thick material
- Suitable for all sleeper sizes

Code	Size	Finish	Box Qty	Ctn Qty	Barcode
47190000BR	350mm	Brown	-	10	5023353300875
47190000PG	350mm	Pre-Galv'd	-	10	5023353300882





No.494 NEW

Sleeper / Base Anchor Bracket to Concrete In

Ideal for fixing timber sleepers in place and for the use of fixing post supports for pergolas, carports, garages, or other similar building projects.

- Designed to be used with wooden posts 3 x 3" (75mm) or 4 x 4" (100mm)
- Bracket size: 75mm (3") x 75mm (3"), bracket height: 100mm (4")
- 220mm long bar
- Four pre-drilled holes make for an efficient and easy fix

Code	Size	Finish	Box Qty	Ctn Qty	Barcode
494-0075BR	75mm 3"	Brown	-	10	5023353268816
494-0075GV	75mm 3"	Galv'd	-	10	5023353300974

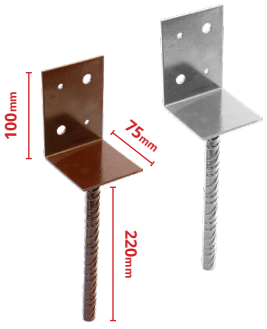

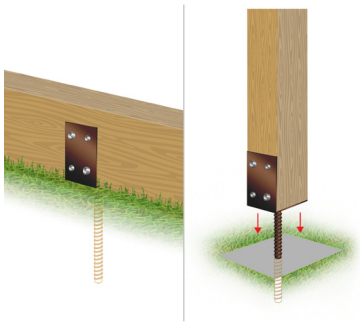

PerryPost Supports offer a vast range of options to suit all applications, they are the ideal solution for fitting fence posts, gazebos, pergolas, and other garden structures, without having to concrete the post directly into the ground.





Use No. 332 Driving Tool and appropriate ramming tool to drive into place. See page 82.

No.4701 TRADE FAVOURITE RANGE EXTENDED

PerryPost Bolt Grip Fence Post Support to Drive 600mm 24" Spike

Drive in post support allowing the installation of square timber posts quickly and securely directly into the ground without the need for concrete or additional fixings. The twin bolt fixing system is adjusted to hold the posts firmly.

Code	Size	Finish	Box Qty	Ctn Qty	Barcode
47010075BR	75mm 3" x 3"	Brown	-	10	5023353067747
47010100BR	100mm 4" x 4"	Brown	-	10	5023353281068
47010075GV	75mm 3" x 3"	Galv'd	-	10	5023353165849
47010100GV	100mm 4" x 4"	Galv'd	-	10	5023353281075

No.4702 RANGE EXTENDED

750mm 36" Spike

Code	Size	Finish	Box Qty	Ctn Qty	Barcode
47020075BR	75mm 3" x 3"	Brown	-	10	5023353281044
47020100BR	100mm 4" x 4"	Brown	-	8	5023353147845
47020075GV	75mm 3" x 3"	Galv'd	-	10	5023353281051
47020100GV	100mm 4" x 4"	Galv'd	-	8	5023353165870



Use No. 332 Driving Tool and appropriate ramming tool to drive into place. See page 82.

No.4700 NEW

PerryPost Wedge Grip Fence Post Support to Drive 450mm 18" Spike

A fence post support that has a wedge grip system that secures the posts firmly, griping the wood as it is driven into the square hole. The drive support has a four-fin steel spike that can be driven directly into the ground without the need for concrete or additional fixings.

Code	Size	Finish	Box Qty	Ctn Qty	Barcode
47000050BR	50mm 2" x 2"	Brown	-	10	5023353140891
47000050GV	50mm 2" x 2"	Galv'd	-	10	5023353295775

No.4708 NEW

600mm 24" Spike

Code	Size	Finish	Box Qty	Ctn Qty	Barcode
47080075BR	75mm 3" x 3"	Brown	-	10	5023353281006
47080075GV	75mm 3" x 3"	Galv'd	-	10	5023353281013

No.4709 NEW

750mm 36" Spike

Code	Size	Finish	Box Qty	Ctn Qty	Barcode
47090075BR	75mm 3" x 3"	Brown	-	10	5023353281020
47090100BR	100mm 4" x 4"	Brown	-	10	5023353281037
47090075GV	75mm 3" x 3"	Galv'd	-	10	5023353286124
47090100GV	100mm 4" x 4"	Galv'd	-	10	5023353286117

They protect the post base from insects, fungal and water damage, and allow for the post to be removed or replaced with far less effort than if they were concreted in directly.

All our Post supports are made from heavy gauge durable steel and available in powder coated brown or high-grade galvanising that comes with a 25-year limited warranty.

No.4705 TRADE FAVOURITE

PerryPost
Bolt Grip Fence Post Support to Bolt Down

A square timber post support that attaches to the ground with concrete bolts.
To be used on surfaces such as concrete, paving, brick or wood and protects the post base from insects, fungal and water.
The twin bolt fixing system is adjusted to hold the post firmly.
Bolt down using M10 (50mm) or M12 (75mm+) Shield Anchors (6027/PP) or Concrete Bolts.

Bolt down using:



No.6027/PP
Shield Anchors
See Page 219

Code	Size	Finish	Box Qty	Ctn Qty	Barcode
47050050BR	50mm 2" x 2"	Brown	-	10	5023353147104
47050075BR	75mm 3" x 3"	Brown	-	10	5023353067761
47050100BR	100mm 4" x 4"	Brown	-	10	5023353067778
47050150BR	150mm 6" x 6"	Brown	-	5	5023353166099
47050050GV	50mm 2" x 2"	Galv'd	-	10	5023353295799
47050075GV	75mm 3" x 3"	Galv'd	-	10	5023353166013
47050100GV	100mm 4" x 4"	Galv'd	-	10	5023353166051
47050150GV	150mm 6" x 6"	Galv'd	-	5	5023353166075



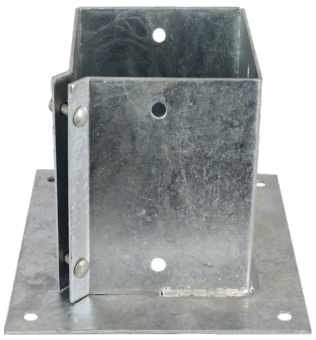

No.4706 NEW

PerryPost
Flush Fit Bolt Grip Fence Post Support to Bolt Down

A post support that works in the same way as a No. 4705 Bolt Down support, however this has a narrow oblong plate instead of the traditional square base that allows the support to be located close to a wall or structure.
Twin bolt fixing system is adjusted to hold the post firmly.
Bolt down using M12 Shield Anchors (6027/PP) or Concrete Bolts.

Code	Size	Finish	Box Qty	Ctn Qty	Barcode
47060075BR	75mm 3" x 3"	Brown	-	10	5023353280955
47060100BR	100mm 4" x 4"	Brown	-	10	5023353280979
47060075GV	75mm 3" x 3"	Galv'd	-	10	5023353280962
47060100GV	100mm 4" x 4"	Galv'd	-	10	5023353286087

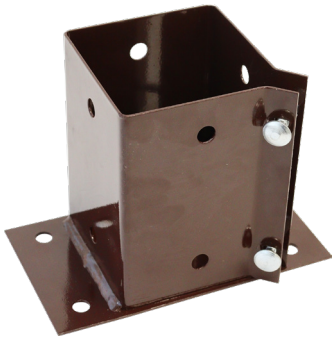

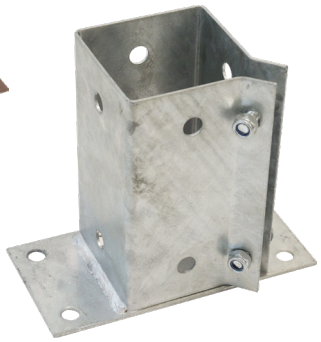

No.4707 NEW

PerryPost
Wedge Grip Fence Post Support to Bolt Down

A fence post support that has a wedge grip system that secures the posts firmly, griping the wood as it is driven into the square hole. To be used on surfaces such as concrete, paving, brick or wood and protects the post base from insects, fungal and water.
Bolt down using M12 Shield Anchors (6027/PP) or Concrete Bolts.

Code	Size	Finish	Box Qty	Ctn Qty	Barcode
47070075BR	75mm 3" x 3"	Brown	-	10	5023353280986
47070100BR	100mm 4" x 4"	Brown	-	10	5023353280993
47070075GV	75mm 3" x 3"	Galv'd	-	10	5023353286094
47070100GV	100mm 4" x 4"	Galv'd	-	10	5023353286100



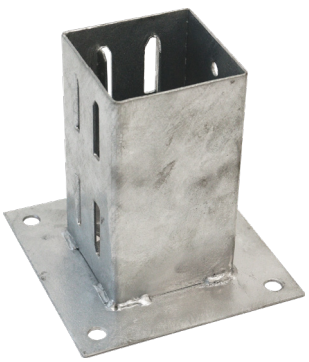



No.4703 **RANGE EXTENDED**

PerryPost
Fence Post Repair Spike

Used to repair damaged or rotten posts set directly into concrete bases without having to dig up the old concrete base. To use, cut off post at floor level and drive the spur into the wood that is set in the concrete.

Code	Size	Finish	Box Qty	Ctn Qty	Barcode
47030075BR	75mm 3" x 3"	Brown	-	10	5023353140914
47030100BR	100mm 4" x 4"	Brown	-	10	5023353280948
47030075GV	75mm 3" x 3"	Galv'd	-	10	5023353165894
47030100GV	100mm 4" x 4"	Galv'd	-	10	5023353286070



No.4704 **RANGE EXTENDED**

PerryPost
Bolt Grip Fence Post Support to Concrete In

To be inserted into a hole filled with concrete and provides a strong and stable base for the post
Twin bolt fixing system holds the posts firmly.

Code	Size	Finish	Box Qty	Ctn Qty	Barcode
47040075BR	75mm 3" x 3"	Brown	-	10	5023353140938
47040100BR	100mm 4" x 4"	Brown	-	10	5023353140952
47040075GV	75mm 3" x 3"	Galv'd	-	10	5023353165979
47040100GV	100mm 4" x 4"	Galv'd	-	10	5023353165993





No.332

Standard Driving Tools

To help install 75mm x 75mm 3" x 3" drive - in post supports.

• Protects post support from damage

Code	Size	Finish	Box Qty	Ctn Qty	Barcode
332-0000BK	75mm 3" x 3"	Black	-	5	5023353258183

No.4730 NEW

Pyramid Metal Post Cap Finial

A decorative and protective piece that fits on top of a fence post helping to prevent the post from rotting or cracking by keeping water and insects away from the wood. It also adds a finishing touch to the fence and enhances its appearance.

Code	Size	Finish	Box Qty	Ctn Qty	Barcode
47300075BR	75mm 3" x 3"	Brown	-	10	5023353300899
47300100BR	100mm 4" x 4"	Brown	-	10	5023353300912
47300075GV	75mm 3" x 3"	Galv'd	-	10	5023353300905
47300100GV	100mm 4" x 4"	Galv'd	-	10	5023353300929

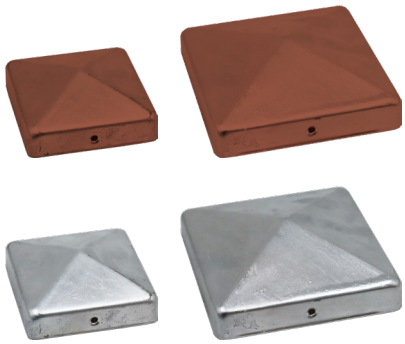

No.4731 NEW

Ball Metal Post Cap Finial

A decorative and protective post cap with a ball shape.

Code	Size	Finish	Box Qty	Ctn Qty	Barcode
47310075BR	75mm 3" x 3"	Brown	-	10	5023353300936
47310100BR	100mm 4" x 4"	Brown	-	10	5023353300950
47310075GV	75mm 3" x 3"	Galv'd	-	10	5023353300943
47310100GV	100mm 4" x 4"	Galv'd	-	10	5023353300967

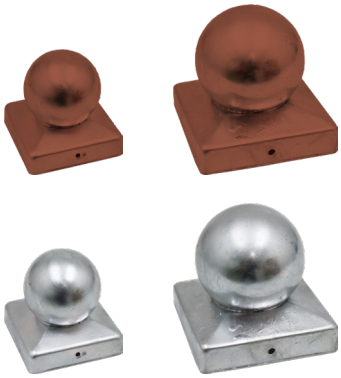

MERCHANDISING

PERRYPOST STAND & ATTACHMENT

The perfect way to showcase our Fencing Tools, PerryPost and Accessories. Designed to fit with our modular stands.

- Store 72 Drive in Supports in Rack

Storage Shelf suitable for:

- Bolt Down Supports
- Concrete in Supports
- Repair Spike Supports

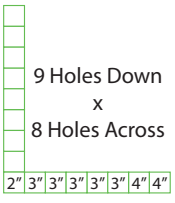



6993-1000GN



6997-0000GN

Mesh Attachment for PerryPost Stand

Displays straight handle fencing tools (see page 86).

Attaches to PerryPost stand

SPEAK TO YOUR ACCOUNT MANAGER ABOUT MERCHANDISING





FastMix a fast setting blended concrete, offering 25N/mm2 strength with a set time of 5-10 minutes. This FastMix with a punch is the ideal time and effort saving solution for domestic or commercial applications such as fixing posts, road signs or bollards, as no mixing with water is required before placing.

- For fixing posts, road signs and bollards
- No requirement for mixing – just add water after placing
- As a guide a 2.4m post should have 0.6m below and 1.8m above ground level. One 20kg bag of FastMix will secure a standard size fence post. Setting is normally in 10-15 minutes but may be longer in cold weather.

No.2020 **NEW**

FastMix Fast Setting Post Concrete (Fine) - 20kg Bag

Fine post concrete is used for a better finish and where strength is secondary. Fine post concrete is still suitable for fence posts, and uses more cement and less gravel, giving a smoother surface to paint or decorate once set.

Code	Size	Pallet Qty	Barcode
2020G020NA	20kg Bag	70 Bags	5023353278242

No.2024 **NEW**

FastMix Fast Setting Post Concrete (Coarse) - 20kg Bag

Coarse post concrete is used where strength is required over appearance. Commonly used for fence posts, coarse post concrete has a rougher and more varied surface.

Code	Size	Pallet Qty	Barcode
2024G020NA	20kg Bag	70 Bags	5023353281228

Pallet quantities available for despatch from Perry Head office.

BULK DELIVERIES



FULL ARTIC LOADS AVAILABLE

- ✓ 1 off deliveries
- ✓ Scheduled deliveries
- ✓ Call off orders

Book your bulk deliveries to secure your stock and pricing.

Bulk deliveries keep your pricing low and your availability high.

No.2021 NEW

General Purpose Cement - 25kg Bag

An easy mix, fast setting general purpose cement ideal for trowelling and pointing, floor screeding and much more.

Code	Size	Pallet Qty	Barcode
2021G025NA	25kg Bag	60 Bags	0604565708151

Pallet quantities available for despatch from Perry Head office.



No.2022 NEW

Ballast - 22kg Bag

This ballast gives a mixture of sand and stone to be mixed with cement for concreting applications. Also suitable for other building projects such as to provide an even sub-base for driveways, shed bases and more.

- Can be used for multiple purposes
- Can be used to fill voids in construction projects
- Actual weight may vary depending on moisture content
- Ideal for concreting and general building use
- Resistant to fire
- Sourced locally

Code	Size	Pallet Qty	Barcode
2022-20G022NA	22kg Bag	56 Bags	5030349012391

Pallet quantities available for despatch from Perry Head office.



No.2023 NEW

Building Sand - 22kg Bag

Manufactured to BS EN 13139 standard. Building sand is a soft sand suitable for bricklaying, pointing applications, rendering and general building usage. Applications also include precast such as block and concrete paving. Sand aggregate is extracted from quarries or by marine dredging.

Code	Size	Pallet Qty	Barcode
2023G022NA	22kg Bag	56 Bags	5030349012407

Pallet quantities available for despatch from Perry Head office.





No.2006

12lb Post Maul with 36" Wooden Handle

Used for driving home fencing posts.

• With a cast iron head and 36" wooden handle

Code	Size	Finish	Box Qty	Ctn Qty	Barcode
20060000BK	-	Black	-	1	5023353212086
20060000SC	-	Self Colour	-	1	5023353212086



No.487

Post Rammer

To suit 150mm 6" posts.

• Double handed

Code	Size	Finish	Box Qty	Ctn Qty	Barcode
487-0150BK	150mm 6"	Black	-	1	5023353221156



No.2013

Cable Laying Shovel

Code	Size	Finish	Box Qty	Ctn Qty	Barcode
20130000BK	48"	Black	-	1	5023353209482



No.2018 NEW

Fence Pliers

Code	Size	Finish	Box Qty	Ctn Qty	Barcode
2018-0275BK	275mm	Black	6	18	5023353274299

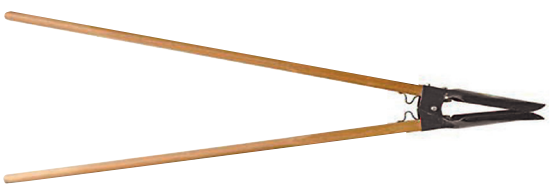

No.2000

Post Hole Digger with 48" Wooden Handle

Complete with 48" wooden handles.

Code	Size	Finish	Box Qty	Ctn Qty	Barcode
20000000BK	48"	Black	-	1	5023353212116

No.2012 TRADE FAVOURITE

Square Mouth Shovel

Constructed of steel to give maximum strength.

- Multi-purpose general use
- Square blade maximises use and blade load

Code	Size	Finish	Box Qty	Ctn Qty	Barcode
20120000BK	-	Black	-	1	5023353209475



No.2015

Newcastle Drainer Shovel

Steel construction designed for heavy duty and professional use.

- Steel Blade, Coated Steel Shaft Wooden Handle
- Blade Epoxy "hammered" Finish Coating, Rustproof Protection

Code	Size	Finish	Box Qty	Ctn Qty	Barcode
20150000BK	-	Black	-	1	5023353209505



No.2003

Fencers Grafting Tool

This heavy-duty post hole digger comes with an angled, rounded blade and weighted steel.

- Efficient digging technique due to the angled, rounded head

Code	Size	Finish	Box Qty	Ctn Qty	Barcode
20030000BK	-	Black	-	1	5023353221170



No.2014

Trenching Shovel

Long handle delivers greater leverage and extra reach for digging and clearing narrow trenches.

- Strong wooded shaft/handle for greater digging leverage
- Strong tempered carbon steel blade

Code	Size	Finish	Box Qty	Ctn Qty	Barcode
20140000BK	-	Black	-	1	5023353209499



No.2002

Heavy Duty Shuvholer with Steel Handles

Complete with 54" steel handles.

- Use in heavy ground

Code	Size	Finish	Box Qty	Ctn Qty	Barcode
20020000BK	54"	Black	-	1	5023353212109

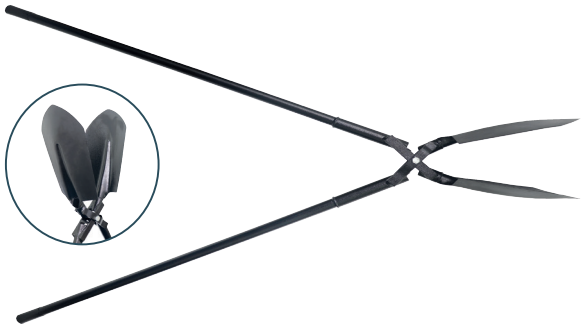

No.2001 TRADE FAVOURITE

Shuvholer with Wooden Handles

Complete with 42" wooden handles.

- Digs minimum 10" diameter hole
- Unassemble to make two spades

Code	Size	Finish	Box Qty	Ctn Qty	Barcode
20010000BK	42"	Black	-	1	5023353207440



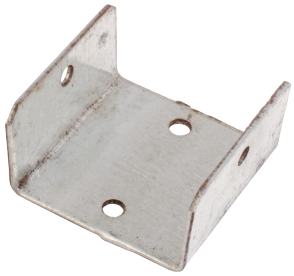

No.472

Fence Panel Fixing Clips

For fixing light fence panels to wooden posts.

• To suit 38mm 1 1/2" timber

Code	Size	Finish	Box Qty	Ctn Qty	Barcode
472-0000BR	40mm 1.6"	Brown	10	200	5023353150715
472-0000GV	40mm 1.6"	Pre-Galv'd	10	200	5023353146305

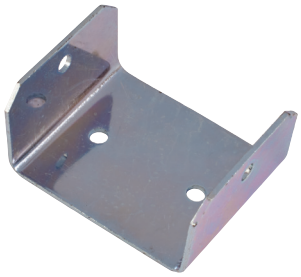

No.473

Fence Panel Fixing Clips

For fixing medium fence panels to wooden posts.

• To suit 44mm 1 3/4" timber

Code	Size	Finish	Box Qty	Ctn Qty	Barcode
473-0000BR	46mm 1.8"	Brown	10	200	5023353192623
473-0000GV	46mm 1.8"	Pre-Galv'd	10	200	5023353121654

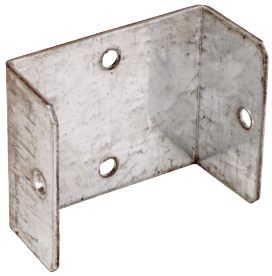

No.474

Fence Panel Fixing Clips

For fixing heavy fence panels to wooden posts.

• To suit 50mm 2" timber

Code	Size	Finish	Box Qty	Ctn Qty	Barcode
474-0000BR	52mm 2.1"	Brown	10	200	5023353073885
474-0000GV	52mm 2.1"	Pre-Galv'd	10	200	5023353146336

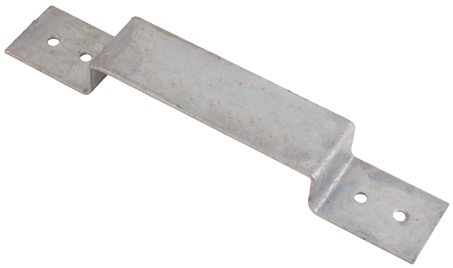

No.1322

Panel Security Brackets for Concrete or Wooden Posts

A security product for connecting two fence panels between 100mm and 120mm posts.

Code	Size	Finish	Box Qty	Ctn Qty	Barcode
13220000PG	-	Pre-Galv'd	-	25	5023353121203



No.477

Gravel Board Clips 250mm Long

Suitable for medium / heavy duty fence panels.

Code	Size	Finish	Box Qty	Ctn Qty	Barcode
477-0000GV	50mm 2"	Pre-Galv'd	-	25	5023353156472

No.478

Gravel Board Clips with Retaining Lip for 50mm Timber

For attaching gravel boards to fence posts.

- Integral retaining lip

Code	Size	Finish	Box Qty	Ctn Qty	Barcode
478-0150GV	150mm 6"	Pre-Galv'd	-	50	5023353248405
478-0230GV	230mm 9"	Pre-Galv'd	-	50	5023353043796





No.463 TRADE FAVOURITE

Two Pin Gravel Board Cleats

For attaching gravel boards to fence posts.

- Allows for a degree of adjustment after fitting
- 3 slots (6") / 6 slots (12")

Code	Size	Finish	Box Qty	Ctn Qty	Barcode (Box)
463-0150GV	150mm 6"	Galv'd	5	40	5023353916809
463-0300GV	300mm 12"	Galv'd	5	20	5023353916823



No.460 TRADE FAVOURITE

Welded Barbed Wire Brackets - Side Fixing

The upper arm is 500mm 19 2/3" long and the lower arm is 230mm 9" long.

- Support bracket for barbed wire
- Support bracket for razor wire

Code	Size	Finish	Box Qty	Ctn Qty	Barcode
460-0000GV	500mm x 230mm	Galv'd	-	10	5023353123351

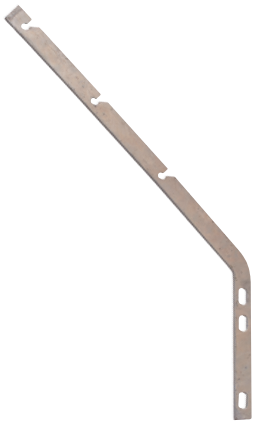

No.455 TRADE FAVOURITE

Welded Barbed Wire Brackets - Face Fixing

The upper arm is 416mm 16 1/3" long and the lower arm is 380mm 15" long.

- Support bracket for barbed wire
- Support bracket for razor wire

Code	Size	Finish	Box Qty	Ctn Qty	Barcode
455-0000GV	416mm x 380mm	Galv'd	-	10	5023353139437



No.456 TRADE FAVOURITE

Barbed Wire Spacers with 150mm & 200mm Hole Spacing

Designed to separate and equally space barbed wire.

- Manufactured from 25mm x 5mm steel

Code	Size	Finish	Box Qty	Ctn Qty	Barcode
456-0360GV	360mm	Galv'd	-	20	5023353121661
456-0460GV	460mm	Galv'd	-	20	5023353121678





No.475

Arris Rail Repair Brackets for 75mm 3" Timber

Used to install/repair broken 75mm 3" Arris Rail.

Code	Size	Finish	Box Qty	Ctn Qty	Barcode
475-0220BR	220mm 8.8"	Brown	-	20	5023353122484
475-0100GV	100mm 4"	Pre-Galv'd	-	20	5023353122477
475-0220GV	220mm 8.8"	Pre-Galv'd	-	20	5023353122491
475-0300GV	300mm 12"	Pre-Galv'd	-	20	5023353146268

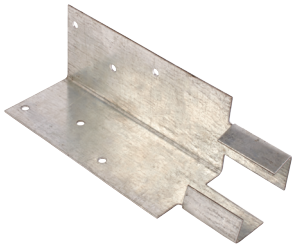

No.483

Arris Rail Mortice Brackets

For fixing Arris Rails directly into morticed concrete posts.

Code	Size	Finish	Box Qty	Ctn Qty	Barcode
483-0000GV	-	Galv'd	-	25	5023353148057

Left Hand



Right Hand

No.484

Arris Rail Support Brackets - Bolt on Type

A unique product specially designed for supporting Arris Rails.

Code	Size	Finish	Box Qty	Ctn Qty	Barcode
484-0000GVLH	-	Pre-Galv'd	-	25	5023353122651
484-0000GVRH	-	Pre-Galv'd	-	25	5023353122668



No.481/WH

Birds Mouth Post Straps - One Bend

For attaching fence rails to birds mouth posts.

• 1 bend. Post rail fixing. Shape and nail

Code	Size	To Suit	Finish	Box Qty	Ctn Qty	Barcode
481WH070GV	70mm	3" Posts	Pre-Galv'd	-	25	5023353122439
481WH090GV	90mm	4" Posts	Pre-Galv'd	-	25	5023353122446



No.480

Birds Mouth Post Straps - Three Bend

For attaching fence rails to birds mouth posts.

• 3 bends. Post rail fixing. Shape and nail

Code	Size	To Suit	Finish	Box Qty	Ctn Qty	Barcode
480-0070GV	70mm	3" Rail, 4" Post	Pre-Galv'd	-	25	5023353122675
480-0095GV	95mm	4" Rail, 6" Post	Pre-Galv'd	-	25	5023353122682

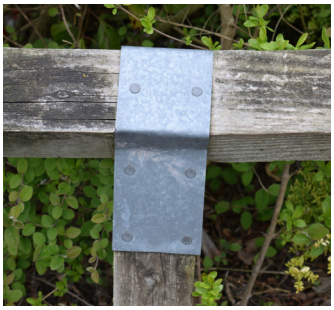



No.482

Birds Mouth Post Straps - Five Bend for 4" x 4" Posts

For attaching fence rails to birds mouth posts.

• 5 bends. Post rail fixing. Shape and nail

Code	Size	Finish	Box Qty	Ctn Qty	Barcode
482-0000GV	100mm	Pre-Galv'd	-	25	5023353177590

No.426

Ferrule Locking Strainers

For straining wire to prevent sagging.

• Post fitting

Code	Size	Finish	Box Qty	Ctn Qty	Barcode
426-0000GV	90mm 3½"	Galv'd	-	25	5023353223471

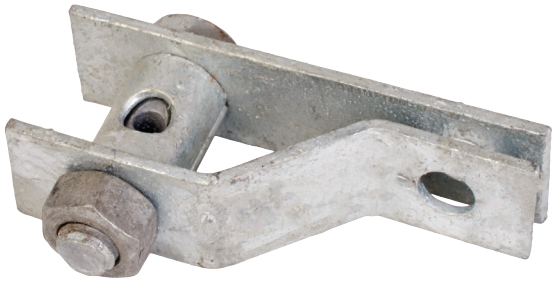

No.427 TRADE FAVOURITE

Ratchet Strainers

To suit 3mm/4mm diameter mild steel or high tensile wire.

• Post fitting
• Commonly used in Ireland
• Suits 10mm diameter fencing eyebolts

Code	Size	Finish	Box Qty	Ctn Qty	Barcode
427-0000GV	10mm 3/8"	Galv'd	-	25	5023353121593



No.428

Large Radisseurs

To suit 3mm/4mm diameter mild steel or high tensile wire.

• None post fitting
• Commonly used in Scotland

Code	Size	Finish	Box Qty	Ctn Qty	Barcode
428-0000GV	120mm 4¾"	Galv'd	-	25	5023353121609



No.429

Small Radisseurs

For straining wire to prevent sagging.

• Complete with Ratchet locking system

Code	Size	Finish	Box Qty	Ctn Qty	Barcode
429-0000GV	100mm 4"	Galv'd	-	25	5023353121616



LOOKING FOR WIRE ROPE?

10m Coils & 50m Reels available, see the full range on page 189





No.465

Stretcher Bars

Use in conjunction with angle cleats to hold chain link fencing firm between posts.

- Manufactured from 20mm x 5mm steel
- 2 slots and 3 slots

Code	Size	Finish	Box Qty	Ctn Qty	Barcode
465-0900GV2	900mm 36"	Galv'd	-	10	5023353155819
465-0900GV3	900mm 36"	Galv'd	-	-	5023353155772
465-1200GV	1200mm 48"	Galv'd	-	10	5023353155765
465-1800GV	1800mm 72"	Galv'd	-	-	5023353155758
465-1800GV25	1800mm 72"	Galv'd	-	5	5023353155796



No.462 TRADE FAVOURITE

Angle Cleats

For use in conjunction with stretcher bars to provide a straight and even run.

- Manufactured from 5mm and 6mm steel

Code	Size	Finish	Box Qty	Ctn Qty	Barcode
462-0038GV	38mm x 38mm x 32mm	Galv'd	-	100	5023353203596
462-0040GV	40mm x 40mm x 40mm	Galv'd	-	100	5023353117671
462-0050GV	50mm x 50mm x 50mm	Galv'd	-	50	5023353088674
462-0076GV	75mm x 50mm x 50mm	Galv'd	-	50	5023353203602
462-0125GV	125mm x 50mm x 50mm	Galv'd	-	30	5023353912016



No.458

Stretcher Bar Lugs to Weld with 11 Diameter Hole

An alternative for securing stretcher bars.

- Manufactured from 25mm x 5mm steel

Code	Size	Finish	Box Qty	Ctn Qty	Barcode (Ctn)
458-0030SC	30mm x 25mm x 5mm	Self Colour	200	800	5023353927072
458-0052SC	50mm x 25mm x 5mm	Self Colour	20	200	5023353916793

GALVANISED FINISH

25 YEAR GUARANTEE

PERRY are dedicated to providing our customers with peace of mind and confidence in our products. Our 25 Year Guarantee on ALL Galvanised products is a testament of our commitment to quality and our confidence in the longevity of our products! See perrytrade.co.uk/guarantees for more information and terms & conditions.



No.452 PerryPack

Welded Eye Bolts c/w 2 Nuts & 2 Washers

Suitable for fencing or trellis construction.

- Post connection for line wire
- Also available in PerryPack



Code	Size	Finish	Box Qty	Ctn Qty	Barcode
452-0150ZP	150mm 6" x 3/8"	BZP-E/Galv	10	100	5023353146374
452-0200ZP	200mm 8" x 3/8"	BZP-E/Galv	10	100	5023353146350
452-0250ZP	250mm 10" x 3/8"	BZP-E/Galv	10	100	5023353156441
452-0300ZP	300mm 12" x 3/8"	BZP-E/Galv	10	80	5023353150685
452-0150GV	150mm 6" x 3/8"	Galv'd	10	100	5023353147883
452-0200GV	200mm 8" x 3/8"	Galv'd	10	100	5023353146367
452-0250GV	250mm 10" x 3/8"	Galv'd	10	100	5023353156458
452-0300GV	300mm 12" x 3/8"	Galv'd	10	80	5023353150678

No.453

Unwelded Eye Bolts c/w 2 Nuts & 2 Washers

Unwelded Eye Bolts comes with 2 nuts & 2 washers.

- Post connection for wire mesh/netting



Code	Size	Finish	Box Qty	Ctn Qty	Barcode
453-0150ZP	150mm 6" x 3/8"	BZP-E/Galv	10	100	5023353147890
453-0200ZP	200mm 8" x 3/8"	BZP-E/Galv	10	100	5023353146343
453-0250ZP	250mm 10" x 3/8"	BZP-E/Galv	10	100	5023353150708
453-0300ZP	300mm 12" x 3/8"	BZP-E/Galv	10	80	5023353147906

No.414

Rabbit Netting / Tent Pegs

Ideal for securing rabbit netting, tents and ground sheets etc.

- Ground marker to locate moles



Code	Size	Finish	Box Qty	Ctn Qty	Barcode (Box)
414-0150GV	150mm 6"	Galv'd	20	200	5023353052163
414-0300GV	300mm 12"	Galv'd	20	140	5023353914881



No.408

Gate Staples 7mm

For general use within the agricultural/fencing industries.

• Use with gate drops

Code	Size	Finish	Box Qty	Ctn Qty	Barcode
408-0063GV	63mm 2½"	Galv'd	20	200	5023353176036
408-0075GV	75mm 3"	Galv'd	20	200	5023353120787
408-0100GV	100mm 4"	Galv'd	20	200	5023353118753



No.411

Vine Eyes to Drive

Inserted into brickwork and used to secure vines and plants to walls with threaded wire.

Code	Size	Finish	Box Qty	Ctn Qty	Barcode
411-0075ZP	75mm 3"	BZP-E/Galv	100	500	5023353120749
411-0100ZP	100mm 4"	BZP-E/Galv	100	500	5023353120763
411-0125ZP	125mm 5"	BZP-E/Galv	100	500	5023353120756
411-0150ZP	150mm 6"	BZP-E/Galv	100	500	5023353120770



No.412

Vine Eyes to Screw

Used for general purposes and training plants utilizing threaded wire.

Code	Size	Finish	Box Qty	Ctn Qty	Barcode
412-0075ZP	75mm 3"	BZP-E/Galv	50	500	5023353120800
412-0100ZP	100mm 4"	BZP-E/Galv	50	500	5023353120817
412-0125ZP	125mm 5"	BZP-E/Galv	50	500	5023353147876
412-0150ZP	150mm 6"	BZP-E/Galv	50	500	5023353120824



No.432 TRADE FAVOURITE

High Visibility Barrier Fencing

A simple, quick and easy way to construct and erect temporary fencing.

• High Visibility temporary fencing
• Manufactured from durable and weatherproof UV Stabilised 1mm Polypropylene
• Suitable for all types of areas, including construction sites and road
• Highly visible colour

Code	Size	Finish	Box Qty	Ctn Qty	Barcode
432-10500OR	1m x 50m	Orange	1	-	5023353158049



No.431 TRADE FAVOURITE

Fencing Pins

Use with warning tape, rope or barrier fencing to fence off construction work and other areas.

• 1.3m with large top hook, smooth surface and sharpened tips

Code	Size	Finish	Box Qty	Ctn Qty	Barcode
431-1350SC	1350mm x 12mm	Self Colour	10	-	5023353159794

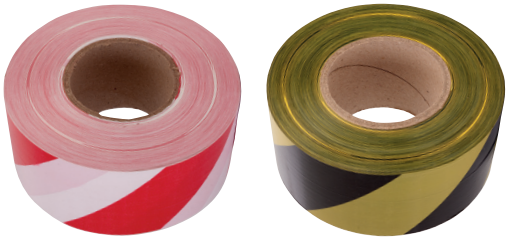

No.7405 TRADE FAVOURITE

Perry Barrier Tape

The most commonly used method of "warning" delivery.

Code	Size	Finish	Box Qty	Ctn Qty	Barcode
740570-0500RW	70mm x 500m	Red/White	1	10	5023353159206
740570-0500YB	70mm x 500m	Yellow/Black	1	10	5023353159176

No.7086

The Invincible Heavy Duty Bucket

The Invincible bucket has a 3 gallon (15 litre) capacity with inner surface calibrated in gallons and litres. The vertical ribbed body and folded rim lip adds strength and durability with a rolling gripper handle for comfort when handling. Astounding 5 year manufacturers guarantee. 4 buckets support over 1 tonne!

- Manufactured from first use high grade polymer
- Available in black, blue, green, pink, purple, red, yellow

Code	Size	Finish	Box Qty	Ctn Qty	Barcode
7086-0000BK	3 Gallon (15 Ltr)	Black	-	-	5055140900135
7086-0000BL	3 Gallon (15 Ltr)	Blue	-	-	5055140900142
7086-0000GN	3 Gallon (15 Ltr)	Green	-	-	5055140900159
7086-0000PK	3 Gallon (15 Ltr)	Pink	-	-	5055140910554
7086-0000PU	3 Gallon (15 Ltr)	Purple	-	-	5055140900166
7086-0000RD	3 Gallon (15 Ltr)	Red	-	-	5055140900173
7086-0000YL	3 Gallon (15 Ltr)	Yellow	-	-	5055140900180



No.7084

Perry Premium Range Multi-Purpose Builders Buckets

- Available in black

Code	Size	Finish	Box Qty	Ctn Qty	Barcode
7084-0002BK	2 Gallon (10 Ltr)	Black	-	-	5023353169618



No.7085

Perry Premium Range Heavy Duty Builders Buckets

- Available in black, blue, purple, red, yellow

Code	Size	Finish	Box Qty	Ctn Qty	Barcode
7085-0003BK	3 Gallon (15 Ltr)	Black	-	-	5023353169625
7085-0003BL	3 Gallon (15 Ltr)	Blue	-	-	5023353169786
7085-0003PU	3 Gallon (15 Ltr)	Purple	-	-	5023353203558
7085-0003RD	3 Gallon (15 Ltr)	Red	-	-	5023353169632
7085-0003YL	3 Gallon (15 Ltr)	Yellow	-	-	5023353169649



No.7089

Perry Premium Range Shallow Plasterers Buckets

- Extremely durable and reliable
- Available in black and clear

Code	Size	Finish	Box Qty	Ctn Qty	Barcode
7089-0000CL	3 Gallon (15 Ltr)	Clear	-	-	5023353169809



Flexi-Fill Tubs & Trugs







No.7119

Shallow Flexi-Fill

With a broad base and a low centre of gravity for stability, these new Shallow Flexi-Fill Tubs and Trugs are perfectly designed as a multi-use feeder and carrying utensil, ideal for equestrian, agricultural, industrial or small farm use. Available in 15 litre capacity, with an incredible range of 9 colours, these light, durable and handy Flexi-Fill Tubs and Trugs have handles tested to over 100kg.

Code	Size	Finish	Box Qty	Ctn Qty	Barcode
7119-0015BK	3 Gallon (15 Ltr)	Black	5	20	5023353214301
7119-0015BL	3 Gallon (15 Ltr)	Blue	5	20	5023353214318
7119-0015FGN	3 Gallon (15 Ltr)	Forest Green	5	20	5023353216367
7119-0015GN	3 Gallon (15 Ltr)	Green	5	20	5023353214325
7119-0015PK	3 Gallon (15 Ltr)	Pink	5	20	5023353214349
7119-0015PU	3 Gallon (15 Ltr)	Purple	5	20	5023353214356
7119-0015RD	3 Gallon (15 Ltr)	Red	5	20	5023353214363
7119-0015YL	3 Gallon (15 Ltr)	Yellow	5	20	5023353214370

Specifications

100kg Tested

- ✓ Handles tested to over 100kg
- ✓ Bio safe
- ✓ Environmentally stable
- ✓ Recyclable
- ✓ Food Safe
- ✓ Meets REACH regulations (EC) No 1907/2006

MERCHANDISING

FLEXI-FILL TUBS & TRUGS STANDS

Small footprint stands which maximise sales & profits.

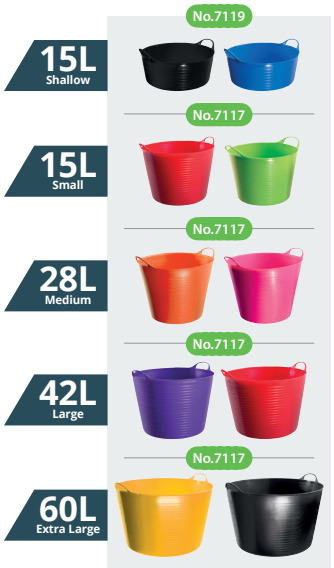



7117-FSDU-SMALL

Small (Suits 15L/28L)

- 1300mm (H)
- 450mm (W)
- 420mm (D)

7117-FSDU-LARGE

Large (Suits 42L/60L)

- 1300mm (H)
- 590mm (W)
- 550mm (D)

6998-0465GN

- 2200mm (H)
- 460mm (W)
- 573mm (D)



SPEAK TO YOUR ACCOUNT MANAGER ABOUT MERCHANDISING

PERRY QUALITY & PERFORMANCE

100kg Tested

No.7117

Flexi-Fill Tubs & Trugs

Excellent for Construction Sites, in Manufacturing (colour code different site areas), Commercial use, in Agricultural/Equestrian environments for Animal Feed (they are food safe) – anything you can think of.

- Stack inside one another for space saving
- Very strong flexible bodies with integral handles capable of holding over 100Kg
- UV & Frost Resistant
- Available in multiple colours

Code	Size	Finish	Box Qty	Ctn Qty	Barcode
7117-0028BK	28 Litre (6.2 Gallon)	Black	5	20	5023353202773
7117-0028BL	28 Litre (6.2 Gallon)	Blue	5	20	5023353202797
7117-0028GN	28 Litre (6.2 Gallon)	Green	5	20	5023353202827
7117-0028PK	28 Litre (6.2 Gallon)	Pink	5	20	5023353202865
7117-0028PU	28 Litre (6.2 Gallon)	Purple	5	20	5023353202889
7117-0028RD	28 Litre (6.2 Gallon)	Red	5	20	5023353202902
7117-0028YL	28 Litre (6.2 Gallon)	Yellow	5	20	5023353202926
7117-0042BK	42 Litre (9.2 Gallon)	Black	5	20	5023353202971
7117-0042BL	42 Litre (9.2 Gallon)	Blue	5	20	5023353202988
7117-0042GN	42 Litre (9.2 Gallon)	Green	5	20	5023353203015
7117-0042PK	42 Litre (9.2 Gallon)	Pink	5	20	5023353203046
7117-0042PU	42 Litre (9.2 Gallon)	Purple	5	20	5023353203060
7117-0042RD	42 Litre (9.2 Gallon)	Red	5	20	5023353203084
7117-0042YL	42 Litre (9.2 Gallon)	Yellow	5	20	5023353203091
7117-0060BK	60 Litre (13.2 Gallon)	Black	5	20	5023353203206
7117-0060BL	60 Litre (13.2Gallon)	Blue	5	20	5023353203183
7117-0060GN	60 Litre (13.2 Gallon)	Green	5	20	5023353203220
7117-0060PK	60 Litre (13.2 Gallon)	Pink	5	20	5023353203244
7117-0060PU	60 Litre (13.2 Gallon)	Purple	5	20	5023353203213
7117-0060RD	60 Litre (13.2 Gallon)	Red	5	20	5023353203251
7117-0060YL	60 Litre (13.2 Gallon)	Yellow	5	20	5023353203268

Ideal usage for:

- ✓ MIXING IN
- ✓ CARRY TOOLS
- ✓ RUBBLE & BRICKS
- ✓ POUR WET MIX
- ✓ LOADING INTO VANS
- ✓ SWEEPING INTO
- ✓ STORAGE
- ✓ CATCHING DRIPS









Wheelbarrows & Wipes



No.7135

General Purpose 110L Wheelbarrow

Useful for farm yards, stables, gardeners and builders.

- Weather resistant, galvanised frame
- Supplied with pneumatic tyre

Code	Volume	Weight Capacity	Finish	MOQ	PLT Qty	Barcode
7135-0000BK	110 Litre	160kg	Black	5	25	5023353207655
7135-0000BL	110 Litre	160kg	Blue	5	25	5023353207662
7135-0000GN	110 Litre	160kg	Green	5	25	5023353207686
7135-0000PK	110 Litre	160kg	Pink	5	25	5023353207679



No.7237

85L Moulded Steel Wheelbarrow

Useful for farm yards, stables, gardeners and builders.

- Weather resistant, galvanised frame
- Durable galvanised steel tray
- Supplied with pneumatic tyre

Code	Volume	Weight Capacity	Finish	MOQ	PLT Qty	Barcode
7237-0000GV	85 Litres	140kg	Galv'd	5	25	5023353285134







Floor Standing Display Unit

No.7600

Multi-Purpose Wipes

Tub of 100 multi-purpose hand and surface wipes.

- Kills 99.9% of bacteria
- Re-sealable pack
- Skin patch tested
- Certified to EN22716

Code	Size	Colour	Box Qty	Ctn Qty	Barcode
7600-0100BK	-	White	-	6	5023353156427

No.7600-MERCH

Multi-Purpose Wipes FSDU

Holds up to 60 Multi-Purpose Wipes.

- 1470mm (Including header card) H x 330mm W x 410mm D

Code	Size	Box Qty	Ctn Qty	Barcode
7600-FSDU	1470mm x 330mm x 410mm	-	1	5023353182112

USAGE

- Primarily for hand use
- Leaves hands feeling fresh, clean and smooth
- Certified to EN22716 cosmetic manufacturing standards
- Fully compliant with EU Cosmetic Legislation (REACH)
- Linked to CPNP Portal (BPR)





DOMESTIC & INTERNAL

Plates & Braces	98	Builders Ironwork	109
Shelf & Handrail Brackets	100	Timber to Masonry Connectors	110
Door Bolts	102	Timber to Timber Connectors	112
Hooks & Fittings	105	Builders Ironwork Accessories	114
Pulleys	106		



No.315

Stretcher Plates

Ideal for fitting cupboard units.

- Use where joining or strengthening is required
- Steel construction
- Also available in PerryPack

Code	Size	Finish	Box Qty	Ctn Qty	Barcode (Box)
315-0000ZP	-	BZP-E/Galv	100	700	5023353912405
315-0000SC	-	Self Colour	100	700	5023353912382

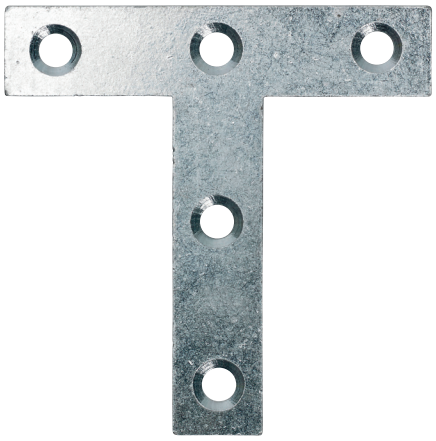

No.318

Tee Plates

The 3" Tee Plates are 16.25mm wide whilst the 4" version is 19.4mm wide.

Code	Size	Finish	Box Qty	Ctn Qty	Barcode (Box)
318-0075ZP	75mm 3"	BZP-E/Galv	25	500	5023353912528
318-0100ZP	100mm 4"	BZP-E/Galv	25	250	5023353912566

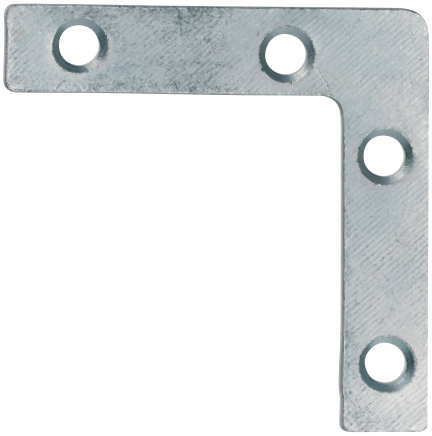

No.324

Corner Plates

Code	Size	Finish	Box Qty	Ctn Qty	Barcode (Box)
324-0050ZP	50mm 2"	BZP-E/Galv	50	1000	5023353913563
324-0063ZP	63mm 2½"	BZP-E/Galv	50	750	5023353913600
324-0075ZP	75mm 3"	BZP-E/Galv	50	400	5023353913648
324-0100ZP	100mm 4"	BZP-E/Galv	25	300	5023353913686

No.325

Mending Plates

• Also available in PerryPack

Code	Size	Finish	Box Qty	Ctn Qty	Barcode (Box)
325-0075ZP	75mm 3"	BZP-E/Galv	50	700	5023353913808
325-0100ZP	100mm 4"	BZP-E/Galv	50	400	5023353913846
325-0125ZP	125mm 5"	BZP-E/Galv	25	300	5023353913884
325-0150ZP	150mm 6"	BZP-E/Galv	25	200	5023353913921
325-0075SC	75mm 3"	Self Colour	50	700	5023353913785
325-0100SC	100mm 4"	Self Colour	50	400	5023353913822
325-0125SC	125mm 5"	Self Colour	25	300	5023353913860
325-0150SC	150mm 6"	Self Colour	25	200	5023353913907



No.320

Corner Braces

Countersunk inside only.

• Also available in PerryPack

Code	Size	Finish	Box Qty	Ctn Qty	Barcode (Box)
320-0025ZP	25mm 1"	BZP-E/Galv	50	1500	5023353913105
320-0038ZP	38mm 1½"	BZP-E/Galv	50	1000	5023353913167
320-0050ZP	50mm 2"	BZP-E/Galv	50	700	5023353913228
320-0063ZP	63mm 2½"	BZP-E/Galv	50	500	5023353913280
320-0075ZP	75mm 3"	BZP-E/Galv	50	250	5023353913341
320-0100ZP	100mm 4"	BZP-E/Galv	25	200	5023353913402
320-0125ZP	125mm 5"	BZP-E/Galv	25	150	5023353913464
320-0150ZP	150mm 6"	BZP-E/Galv	25	100	5023353913525
320-0025SC	25mm 1"	Self Colour	50	1500	5023353913082
320-0038SC	38mm 1½"	Self Colour	50	1000	5023353913143
320-0050SC	50mm 2"	Self Colour	50	700	5023353913204
320-0063SC	63mm 2½"	Self Colour	50	500	5023353913266
320-0075SC	75mm 3"	Self Colour	50	250	5023353913327
320-0100SC	100mm 4"	Self Colour	25	200	5023353913389
320-0125SC	125mm 5"	Self Colour	25	150	5023353913440
320-0150SC	150mm 6"	Self Colour	25	100	5023353913501



BUILDERS IRONWORK RANGE

Builders ironwork products are a type of hardware and ironmongery that are used in construction and DIY projects.

See page 109

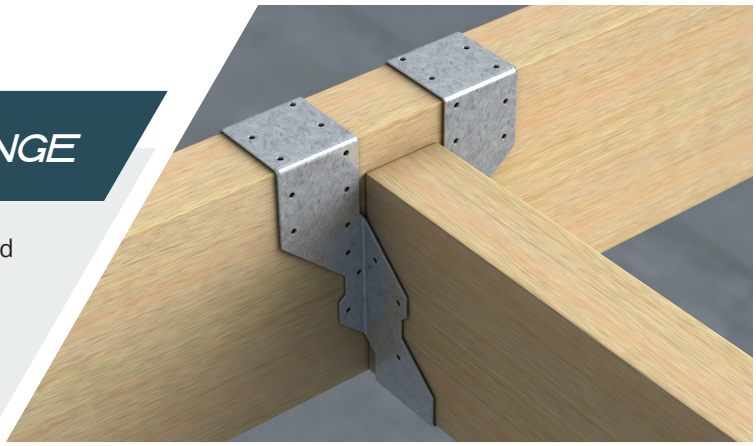

Shelf & Handrail Brackets



No.240 TRADE FAVOURITE

London Shelf Brackets

The most popular bracket used for light and medium shelving.

Code	Size	Finish	Box Qty	Ctn Qty	Barcode
240-0100GR	100mm 4" x 3"	Grey	20	240	5023353906879
240-0125GR	125mm 5" x 4"	Grey	20	240	5023353139406
240-0150GR	150mm 6" x 5"	Grey	20	240	5023353906893
240-0200GR	200mm 8" x 6"	Grey	20	160	5023353906909
240-0225GR	225mm 9" x 7"	Grey	20	140	5023353907074
240-0250GR	250mm 10" x 8"	Grey	20	140	5023353906923
240-0300GR	300mm 12" x 10"	Grey	20	80	5023353906930
240-0350GR	350mm 14" x 12"	Grey	20	60	5023353906947
240-0100WH	100mm 4" x 3"	White	20	240	5023353906954
240-0125WH	125mm 5" x 4"	White	20	240	5023353906961
240-0150WH	150mm 6" x 5"	White	20	240	5023353906978
240-0200WH	200mm 8" x 6"	White	20	160	5023353906985
240-0225WH	225mm 9" x 7"	White	20	140	5023353906992
240-0250WH	250mm 10" x 8"	White	20	140	5023353023309
240-0300WH	300mm 12" x 10"	White	20	80	5023353907012
240-0350WH	350mm 14" x 12"	White	20	60	5023353907029



No.244

Ornamental Scroll Shelf Brackets

Excellent for hanging baskets.

- Can be used as a shelving bracket

Code	Size	Finish	Box Qty	Ctn Qty	Barcode
244-0150BK	150mm 6"	Black	10	80	5023353905940
244-0200BK	200mm 8"	Black	10	60	5023353905957
244-0250BK	250mm 10"	Black	10	60	5023353904936
244-0150WH	150mm 6"	White	10	80	5023353904950
244-0200WH	200mm 8"	White	10	60	5023353904967
244-0250WH	250mm 10"	White	10	60	5023353904974



No.247

Fluted Angle Brackets

A multi-purpose product.

- Popular for use in the plumbing and associated trades
- Also available in PerryPack

Code	Size	Finish	Box Qty	Ctn Qty	Barcode
247-0075GV	75mm 3" x 2mm	Galv'd	20	140	5023353155857
247-0100GV	100mm 4" x 3mm	Galv'd	20	140	5023353156007
247-0125GV	125mm 5" x 4mm	Galv'd	20	80	5023353156014
247-0150GV	150mm 6" x 5mm	Galv'd	20	60	5023353156021
247-0200GV	200mm 8" x 6mm	Galv'd	20	20	5023353156069
247-0250GV	250mm 10" x 8mm	Galv'd	20	20	5023353156076
247-0300GV	300mm 12" x 10mm	Galv'd	20	20	5023353156083

No.422

Stay Brackets

Ideal for supporting large shelves.

• Excellent where strong support is required

Code	Size	Finish	Box Qty	Ctn Qty	Barcode
422-0400GR	400mm 16" x 14mm	Grey	-	10	5023353101892
422-0450GR	450mm 18" x 16mm	Grey	-	10	5023353101915



No.234 NEW

Solid Brass Handrail Brackets

Premium quality solid brass, cast handrail bracket.

• Dimension is projection from wall

Code	Size	Finish	Box Qty	Ctn Qty	Barcode
234-0065PB	63mm 2½"	Polished Brass	5	40	5023353146763



No.236 TRADE FAVOURITE

Handrail Brackets

The most popular product for use on handrails.

• Dimension is projection from wall

• Also available in PerryPack

Code	Size	Finish	Box Qty	Ctn Qty	Barcode
236-0063BK	63mm 2½"	Black	10	100	5023353155666
236-0063ZP	63mm 2½"	BZP-E/Galv	10	100	5023353121760
236-0075ZP	75mm 3"	BZP-E/Galv	10	100	5023353121777
236-0063GR	63mm 2½"	Grey	10	100	5023353121715
236-0050WH	50mm 2"	White	15	120	5023353164545
236-0063WH	63mm 2½"	White	10	100	5023353121722
236-0075WH	75mm 3"	White	10	100	5023353164576



No.964

Aluminium Handrail Brackets

High quality aluminium handrail bracket suitable for timber and steel balustrades.

• Dimension is projection from wall

Code	Size	Finish	Box Qty	Ctn Qty	Barcode
964-0063AL	63mm 2½"	Aluminium	10	100	5023353078460

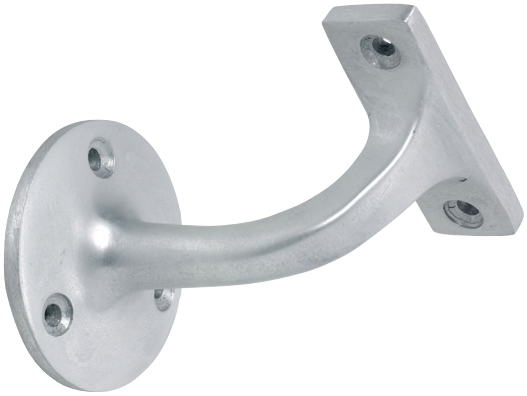



No.60MT

Monkey Tail Bolts

A multi-purpose door or gate bolt.

- Shaped handle
- Also available in PerryPack

Code	Size	Finish	Box Qty	Ctn Qty	Barcode (Ctn)
60MT0300BK	300mm 12"	Black	-	5	5023353904660
60MT0380BK	380mm 15"	Black	-	5	5023353904677
60MT0450BK	450mm 18"	Black	-	5	5023353904684
60MT0600BK	600mm 24"	Black	-	5	5023353904691
60MT0300GV	300mm 12"	Galv'd	-	5	5023353904721
60MT0380GV	380mm 15"	Galv'd	-	5	5023353904738
60MT0450GV	450mm 18"	Galv'd	-	5	5023353904745
60MT0600GV	600mm 24"	Galv'd	-	5	5023353904752



No.60BH

Bow Handle Bolts

A multi-purpose door or gate bolt.

- Fitted with an easy grip bow handle
- Also available in PerryPack

Code	Size	Finish	Box Qty	Ctn Qty	Barcode (Ctn)
60BH0300BK	300mm 12"	Black	-	5	5023353904783
60BH0380BK	380mm 15"	Black	-	5	5023353904790
60BH0450BK	450mm 18"	Black	-	5	5023353904806
60BH0600BK	600mm 24"	Black	-	5	5023353904813
60BH0300GV	300mm 12"	Galv'd	-	5	5023353904844
60BH0380GV	380mm 15"	Galv'd	-	5	5023353904851
60BH0450GV	450mm 18"	Galv'd	-	5	5023353904868
60BH0600GV	600mm 24"	Galv'd	-	5	5023353904875



No.68

Foot Bolt

Used to secure the bottom of a door or gate to the floor. Foot operated.

- Also available in PerryPack

Code	Size	Finish	Box Qty	Ctn Qty	Barcode (Ctn)
68--0000BK	200mm 8"	Black	-	10	5023353904608
68--0000ZP	200mm 8"	BZP-E/Galv	-	10	5023353903601



No.66

Chain Bolt

Used to secure the top of a door or gate to the jamb. Hand operated.

- Chain length is 400mm
- Also available in PerryPack

Code	Size	Finish	Box Qty	Ctn Qty	Barcode (Ctn)
66--0000BK	200mm 8"	Black	-	10	5023353906107
66--0000ZP	200mm 8"	BZP-E/Galv	-	10	5023353903595

LOOKING FOR DROP BOLTS?

From Garage Door Drop Bolts to Heavy Surface Bolts, see the full range on page 47



No.584

Receiver Plates for Square Bolts

• Fixes to underside of door jamb and can be flush fitted

Code	Size	Finish	Box Qty	Ctn Qty	Barcode
584-0000ZP	16mm	BZP-E/Galv	10	200	5023353921681

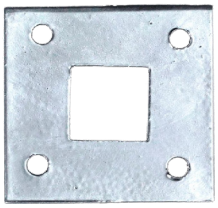

No.70 NEW

Solid Brass Barrel Bolts 1" Wide

Supplied polished & lacquered including brass wood screws.

• Also available in PerryPack

Code	Size	Finish	Box Qty	Ctn Qty	Barcode
70--0075PB	75mm 3"	Polished Brass	10	100	5023353917462
70--0100PB	100mm 4"	Polished Brass	10	100	5023353915772
70--0075PC	75mm 3"	Polished Chrome	10	100	5023353301568
70--0100PC	100mm 4"	Polished Chrome	10	100	5023353301575



No.80 NEW

Solid Brass Necked Barrel Bolts 1" Wide

Supplied polished & lacquered including brass wood screws.

• Also available in PerryPack

Code	Size	Finish	Box Qty	Ctn Qty	Barcode
80--0075PB	75mm 3"	Polished Brass	-	10	5023353917684
80--0075PC	75mm 3"	Polished Chrome	-	10	5023353301612



No.71 NEW

Aluminium Barrel Bolts 1" Wide

• Also available in PerryPack

Code	Size	Finish	Box Qty	Ctn Qty	Barcode
71--0075AL	75mm 3"	Satin	10	200	5023353915895
71--0100AL	100mm 4"	Satin	10	200	5023353915918



No.73 NEW

Aluminium Necked Barrel Bolts 1" Wide

• Also available in PerryPack

Code	Size	Finish	Box Qty	Ctn Qty	Barcode
73--0075AL	75mm 3"	Satin	10	200	5023353301605



No.671 NEW

Solid Brass Surface Door Bolts/Glide Bolts

• Also available in PerryPack

Code	Size	Finish	Box Qty	Ctn Qty	Barcode
671-0100PB	100mm 4"	Polished Brass	5	50	5023353110122
671-0100PB	100mm 4"	Polished Chrome	5	50	

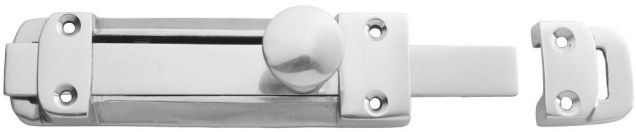



No.246

Heavy Chest Handles

A strong product for general use in heavier weight applications.

• 1 piece construction

Code	Size	Finish	Box Qty	Ctn Qty	Barcode
246-0000BK	100mm 4"	Black	5	25	5023353146732



No.1031

Aluminium Hat & Coat Hooks c/w Screws

For hanging hats and coats.

Code	Size	Finish	Box Qty	Ctn Qty	Barcode (Box)
10310000AL	125mm 5"	Aluminium	20	500	5023353914874



No.1012

Junior Reliance Door Holders

Suitable for fitting to the underside of lintel on lightweight single doors or out buildings.

• The overall length of the door holder is 15"

Code	Size	Finish	Box Qty	Ctn Qty	Barcode
10120000BK	-	Black	-	1	5023353904981



No.1010

Senior Reliance Door Holders

Suitable for fitting to the underside of a wide lintel.

• The overall length of the door holder is 24"

Code	Size	Finish	Box Qty	Ctn Qty	Barcode
10100000BK	-	Black	-	1	5023353903564



No.1011

Senior Reliance Door Holders - Narrow Lintel

Suitable for fitting to the underside of a narrow lintel.

• The overall length of the door holder is 24"

Code	Size	Finish	Box Qty	Ctn Qty	Barcode
10110000BK	-	Black	-	1	5023353903571

No.413

Ceiling Hooks to Screw

A multi-purpose hook designed for lightweight loads.

- Should not be used for lifting purposes
- Also available in PerryPack



Code	Size	Finish	Box Qty	Ctn Qty	Barcode (Box)
413-0075ZP	75mm 3"	BZP-E/Galv	25	200	5023353030079
413-0100ZP	100mm 4"	BZP-E/Galv	25	200	5023353030093

No.415

Screw Eyes

A multi-purpose hook designed for lightweight loads.

- Should not be used for lifting purposes
- Also available in PerryPack



Code	Size	Finish	Box Qty	Ctn Qty	Barcode (Box)
415-0045ZP	45mm x 10mm	BZP-E/Galv	100	-	5023353081033
415-0065ZP	65mm x 14mm	BZP-E/Galv	100	-	5023353081057

No.299

Cleat Hooks

Ideal for securing rope to walls and other surfaces.

- Steel
- Also available in PerryPack



Code	Size	Finish	Box Qty	Ctn Qty	Barcode (Box)
299-0100BK	100mm 4"	Black	25	250	5023353909979
299-0100ZP	100mm 4"	BZP-E/Galv	25	250	5023353907722
299-0100GV	100mm 4"	Galv'd	25	250	5023353020179
299-0125GV	125mm 5"	Galv'd	25	150	5023353904547
299-0150GV	150mm 6"	Galv'd	25	100	5023353904554
299-0100WH	100mm 4"	White	25	250	5023353904516

No.1518

S Hooks with Ball End

A shaped hook designed to fit over clothes airer laths.

- Ball ended to avoid sagging



Code	Size	Finish	Box Qty	Ctn Qty	Barcode (Box)
15180100CH	100mm	Chrome	10	500	5023353062834

No.1508

Super Six Rack Ends

Used to create 6 lath clothes airers. Commonly used with pulley systems.



Code	Size	Finish	Box Qty	Ctn Qty	Barcode (Box)
15080000BK	-	Black	5	20	5023353061776
15080000WH	-	White	5	20	5023353061813

No.1510

Traditional Rack End

Used to create 4 lath clothes airers. Commonly used with pulley systems.



Code	Size	Finish	Box Qty	Ctn Qty	Barcode (Box)
15100000BK	-	Black	10	40	5023353033629
15100000WH	-	White	10	40	5023353907678



No.41

Single Screw Cast Pulley - Nylon Wheel

White finish has white nylon wheels, all other finishes have grey nylon wheels.

• Nylon wheel

Code	Size	Finish	Box Qty	Ctn Qty	Barcode (Box)
41--0000BK	44mm	Black	10	100	5023353907432
41--0000WH	44mm	White	10	100	5023353907449



No.41/C

Single Screw Cast Pulley - BZP Cast Wheel

Bright zinc plating cast wheel version of the version above.

• BZP cast wheel

Code	Size	Finish	Box Qty	Ctn Qty	Barcode (Box)
41C-0000BK	44mm	Black	10	100	5023353068423
41C-0000WH	44mm	White	10	100	5023353068447



No.42

Double Screw Cast Pulley - Nylon Wheel

White finish has white nylon wheels, all other finishes have grey nylon wheels.

• Nylon wheel

Code	Size	Finish	Box Qty	Ctn Qty	Barcode (Box)
42--0000BK	44mm	Black	10	60	5023353907470
42--0000WH	44mm	White	10	60	5023353907487



No.42/C

Double Screw Cast Pulley - BZP Cast Wheel

White finish has white nylon wheels, all other finishes have grey nylon wheels.

• Nylon wheel

Code	Size	Finish	Box Qty	Ctn Qty	Barcode (Box)
42C-0000BK	44mm	Black	10	60	5023353068461
42C-0000WH	44mm	White	10	60	5023353068485

No.1260

Single Line Cast Pulley with Hook - Nylon Wheel

Ideal for raising or lowering lightweight objects.

• Also available in PerryPack

Code	Size	Finish	Box Qty	Ctn Qty	Barcode (Box)
12600038BK	38mm	Black	10	60	5023353907562
12600038GV	38mm	Galv'd	10	60	5023353918513

No.1260/C

Single Line Cast Pulley with Hook - BZP Cast Wheel

Ideal for raising or lowering lightweight objects.

• Maximum rope size - 8mm
• Also available in PerryPack

Code	Size	Finish	Box Qty	Ctn Qty	Barcode (Box)
1260C038GV	38mm	Galv'd	10	60	5023353033742



No.1260

No.1260/C



No.261

Single Awning Cast Pulley - Nylon Wheel

Suitable for use with awnings and when raising or lowering lightweight objects.

• Can be used when erecting tarpaulins
• Also available in PerryPack

Code	Size	Finish	Box Qty	Ctn Qty	Barcode (Box)
261-0038BK	38mm	Black	10	100	5023353907609
261-0050BK	50mm	Black	10	60	5023353907616

No.261/C

Single Awning Cast Pulley - BZP Cast Wheel

Suitable for use with awnings and when raising or lowering lightweight objects.

• Can be used when erecting tarpaulins
• Also available in PerryPack

Code	Size	Finish	Box Qty	Ctn Qty	Barcode (Box)
261C0038GV	38mm	Galv'd	10	100	5023353033780



No.261

No.261/C



No.269

Double Upright Cast Pulley 38mm Nylon Wheel Along the Plate

Ideal for raising or lowering lightweight objects.

• Suitable for most washing lines
• Vertical or horizontal

Code	Size	Finish	Box Qty	Ctn Qty	Barcode (Box)
269-0000BK	38mm	Black	10	60	5023353911590



No.31

Side Cast Pulleys - Nylon Wheels

Ideal for raising or lowering lightweight objects.

Code	Size	Finish	Box Qty	Ctn Qty	Barcode (Box)
31--0000BK	38mm 1½"	Black	10	100	5023353911224





No.264



No.264/C

No.264

Upright Cast Pulley
38mm Nylon Wheel Across the Plate

Ideal for raising or lowering lightweight objects.

- Suitable for most washing lines
- Vertical or horizontal
- Also available in PerryPack

Code	Size	Finish	Box Qty	Ctn Qty	Barcode
264-0000BK	38mm	Black	10	100	5023353146701

No.264/C

Upright Cast Pulley
38mm BZP Cast Wheel Across the Plate

Ideal for raising or lowering lightweight objects.

- Suitable for most washing lines
- Vertical or horizontal
- Also available in PerryPack

Code	Size	Finish	Box Qty	Ctn Qty	Barcode (Box)
264C0000GV	38mm	Galv'd	10	100	5023353033827



No.268



No.268/C

No.268

Upright Cast Pulley
38mm Nylon Wheel Along the Plate

Ideal for raising or lowering lightweight objects.

- Suitable for most washing lines
- Vertical or horizontal
- Also available in PerryPack

Code	Size	Finish	Box Qty	Ctn Qty	Barcode (Box)
268-0000BK	38mm	Black	10	100	5023353907692

No.268/C

Upright Cast Pulley
38mm BZP Cast Wheel Along the Plate

Ideal for raising or lowering lightweight objects.

- Suitable for most washing lines
- Vertical or horizontal
- Also available in PerryPack

Code	Size	Finish	Box Qty	Ctn Qty	Barcode (Box)
268C0000GV	38mm	Galv'd	10	100	5023353033902

LOOKING FOR OUR ROPE RANGE?

Natural Waxed Diamond Braided Cotton Sash Cord
Red Spot Diamond Braided Sash Cord
White Diamond Braided Sash Cord
White Diamond Nylon Sash Cord
Sisal Rope Coils & Handireels



PAGE 190

BUILDERS IRONWORK RANGE

Builders ironwork products are a type of hardware and ironmongery that are used in construction and DIY projects. They include items such as plates, braces, straps and joist hangers. Builders ironwork products are essential for providing structural support and stability. We offer a range of commonly used builders ironwork product - if you require something not listed give us a call!



Timber to Masonry Connectors

No.280 TRADE FAVOURITE CE

Welded Masonry Joist Hangers

Welded Masonry Joist Hanger.

- HD masonry hanger gives high load carrying capacity
- Manufactured from galvanised mild steel
- Manufactured to BS EN 845 - 1:2013
- CE Certified

Code	L x W x Thickness	Finish	Box Qty
280-470100GV	100mm x 47mm x 2mm	Galv'd	30
280-470125GV	125mm x 47mm x 2mm	Galv'd	30
280-470150GV	150mm x 47mm x 2mm	Galv'd	30
280-470175GV	175mm x 47mm x 2mm	Galv'd	30
280-470200GV	200mm x 47mm x 2mm	Galv'd	30
280-470225GV	225mm x 47mm x 2mm	Galv'd	30
280-750150GV	150mm x 75mm x 2mm	Galv'd	20
280-750225GV	225mm x 75mm x 2mm	Galv'd	20

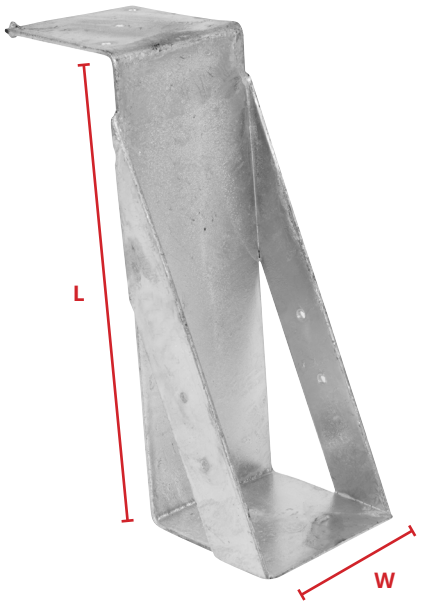

No.280/S NEW CE

Single Piece Masonry Joist Hanger

The standard hanger is designed for building into brickwork or blockwork.

- Wide top flange design offers increased loading capacity on masonry with a minimum crushing strength of 3.5N/mm² and above
- Hangers 150mm deep and over are manufactured 10mm less to allow for notching and regularisation of timber joists
- Manufactured from pre-galvanised steel
- Manufactured to BS EN 10346 : 2009, S280
- CE Certified

Code	L x W x Thickness	Finish	Box Qty
280S470100PG	100mm x 47mm x 2mm	Pre-Galv'd	40
280S470125PG	125mm x 47mm x 2mm	Pre-Galv'd	40
280S470150PG	150mm x 47mm x 2mm	Pre-Galv'd	40
280S470175PG	175mm x 47mm x 2mm	Pre-Galv'd	30
280S470200PG	200mm x 47mm x 2mm	Pre-Galv'd	25
280S470225PG	225mm x 47mm x 2mm	Pre-Galv'd	25
280S750150PG	150mm x 75mm x 2mm	Pre-Galv'd	25
280S750225PG	225mm x 75mm x 2mm	Pre-Galv'd	20

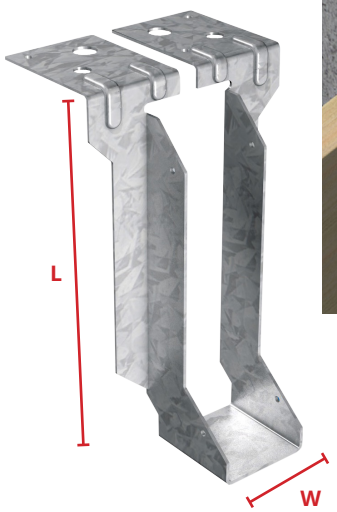



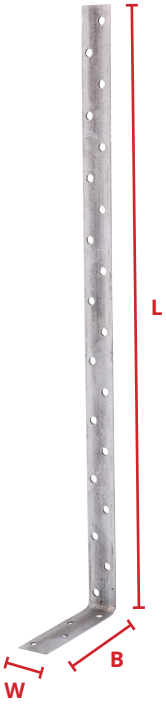

No.287 CE

Vertical Angled Restraint Straps

Strap provides vertical restraint against wind pressure and uplift forces.

- Suitable for anchorage of gable end to roof structures, fixing to wall plate and wall
- Manufactured from galvanised mild steel
- CE Certified
- 2.3mm thick

Code	Total Length	Length	Bend	Width	Finish	Box Qty
287-0600PG	600mm	500mm	100mm	27mm	Pre-Galv'd	25
287-0900PG	900mm	800mm	100mm	27mm	Pre-Galv'd	25
287-1200PG	1200mm	1100mm	100mm	27mm	Pre-Galv'd	25

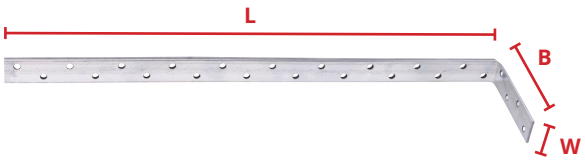

No.287H TRADE FAVOURITE CE

Heavy Duty Horizontal Angled Restraint Straps

Strap provides vertical restraint against wind pressure and uplift forces.

- Suitable for anchorage of gable end to roof structures, fixing to wall play and wall
- Manufactured from galvanised mild steel
- Meets BS EN 845 - 1:2013
- CE Certified
- 2.3mm thick

Code	Total Length	Length	Bend	Width	Finish	Box Qty
287H0600PG	600mm	500mm	100mm	28mm	Pre-Galv'd	10
287H0900PG	900mm	800mm	100mm	28mm	Pre-Galv'd	10
287H1000PG	1000mm	900mm	100mm	28mm	Pre-Galv'd	10
287H1200PG	1200mm	1100mm	100mm	28mm	Pre-Galv'd	10

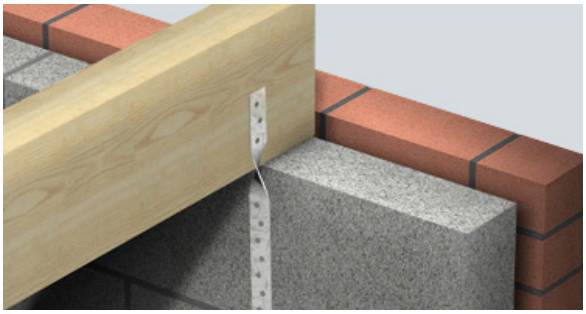

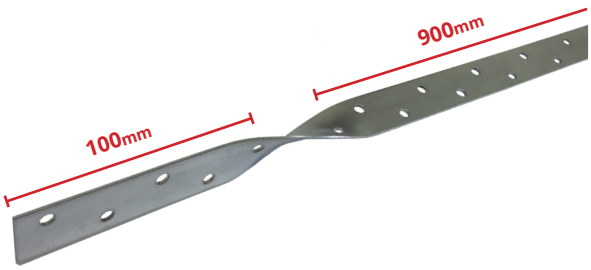

No.288L

Twisted Restraint Straps

Ideal for the fastening of small trusses, rafter, anchors, cantilevers, headers, etc.

- Load capacity in all directions with improved capacities for full and partial nailing
- Manufactured from Pre-galvanised mild steel

Code	Total Length	Twist	Finish	Box Qty
288L1000PG	1000mm	100mm	Pre-Galv'd	25

No.287VX NEW CE UK CA

VX Light Duty Vertical Engineered Restraint Strap

Manufactured from galvanised mild steel to BS EN 10346. The VX restraint strap is a thin profile (1.2mm thick) strap suitable for vertical restraint applications such as tying wall plates to masonry walls.

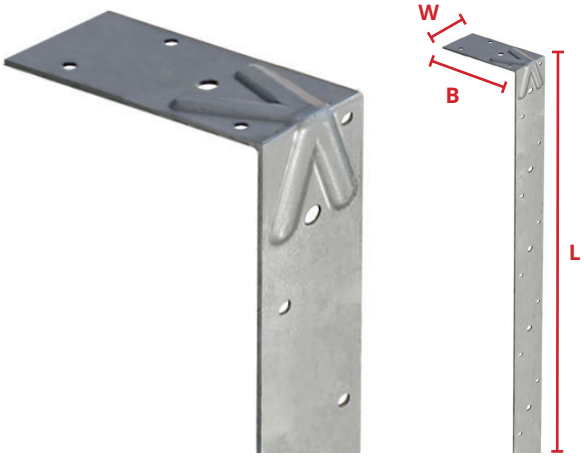

Features:

- Quick and easy to install
- Direct replacement for bent V restraint strap
- Lighter and easier to handle than traditional straps
- Unique 'X' reinforcement in the bend for increased performance

Fixings:

- Timber recommended fixing 3no. 3.75 x 30mm sherardised square twist nail
- Masonry fixings are the responsibility of the Building Designer
- Lowest fixing shall be within 150mm of the bottom of the strap

Approvals:

- Meets the requirements of BS EN 845-1
- UKCA Marked
- CE Marked

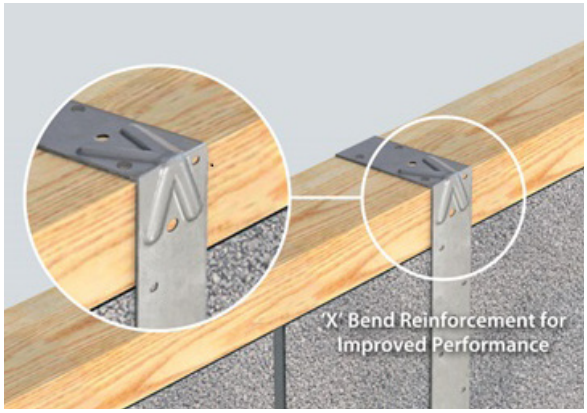

Code	Total Length	Length	Bend	Width	Finish	Box Qty
287VX0600PG	600mm	500mm	100mm	35mm	Pre-Galv'd	20
287VX1000PG	1000mm	900mm	100mm	35mm	Pre-Galv'd	20

No.278HX NEW CE UK CA

HX Heavy Duty Horizontal Engineered Restraint Strap

Manufactured from galvanised mild steel to BS EN 10346. The HX restraint strap is a thin profile (1.5mm thick) strap suitable for horizontal restraint applications such as tying timber roofs and floors into masonry walls.

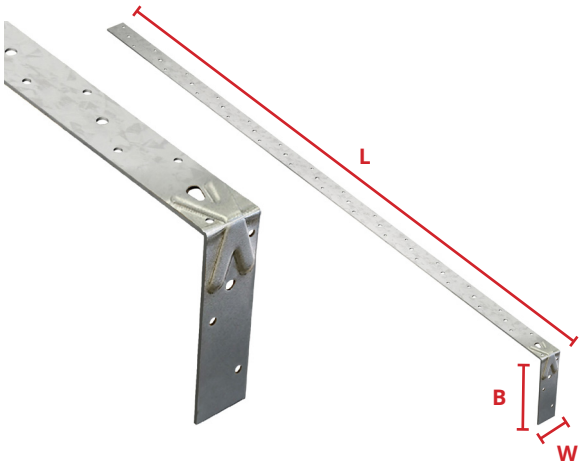

Features:

- Quick and easy to install
- No notching required
- Direct replacement for bent H restraint strap
- Lighter and easier to handle than traditional straps
- Unique 'X' reinforcement in the bend for increased performance

Fixings:

- Timber recommended fixing 8no. 3.35 x 30mm sherardised square twist nail
- At least one fixing must be into 3rd joist or truss

Approvals:

- Meets the requirements of BS EN 845-1
- UKCA Marked
- CE Marked

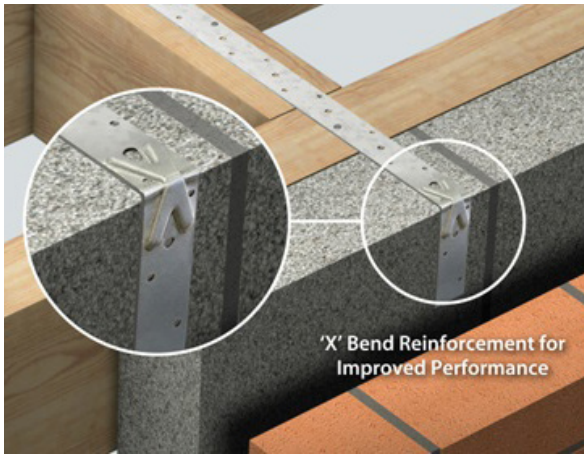

Code	Total Length	Length	Bend	Width	Finish	Box Qty
278HX0600PG	600mm	500mm	100mm	35mm	Pre-Galv'd	20
278HX1000PG	1000mm	900mm	100mm	35mm	Pre-Galv'd	20
278HX1200PG	1200mm	1100mm	100mm	35mm	Pre-Galv'd	20
278HX1500PG	1500mm	1400mm	100mm	35mm	Pre-Galv'd	20

Timber to Timber Connectors

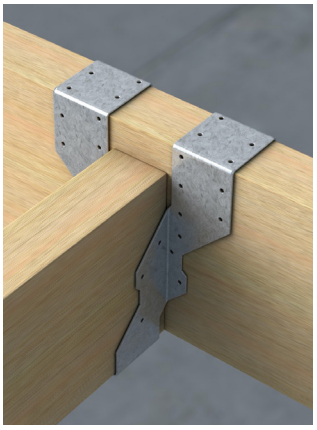

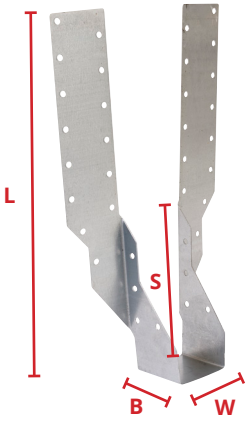

No.281S TRADE FAVOURITE NEW CE

Quickfix Joist Hanger - Standard

An adjustable joist hanger for supporting timber joists from timber members.

- Galvanised joist hanger that provides great support with ease of installation
- Strap provides more surface area on the supporting timber and allows increased nail spacing, enhancing the performance
- Manufactured from Pre-galvanised mild steel

Code	W	L	B	S	Finish	Box Qty
281S-0047PG	47mm	272mm	50mm	122mm	Pre-Galv'd	100
281S-0075PG	75mm	258mm	50mm	108mm	Pre-Galv'd	100
281S-0091PG	91mm	250mm	50mm	100mm	Pre-Galv'd	100
281S-0100PG	100mm	245mm	50mm	95mm	Pre-Galv'd	100

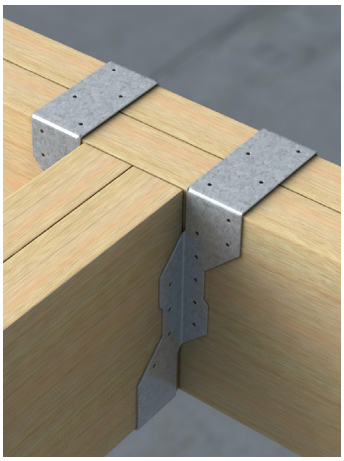

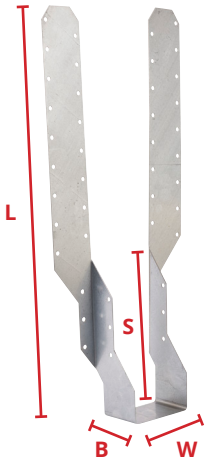

No.281L TRADE FAVOURITE CE

Quickfix Joist Hanger - Long Leg

An adjustable joist hanger for supporting timber joists from timber members.

- Galvanised joist hanger that provides great support with ease of installation
- Strap provides more surface area on the supporting timber and allows increased nail spacing, enhancing the performance
- Manufactured from Pre-galvanised mild steel

Code	W	L	B	S	Finish	Box Qty
281L-0047PG	47mm	479mm	50mm	182mm	Pre-Galv'd	50
281L-0075PG	75mm	465mm	50mm	168mm	Pre-Galv'd	50
281L-0100PG	100mm	452mm	50mm	155mm	Pre-Galv'd	50

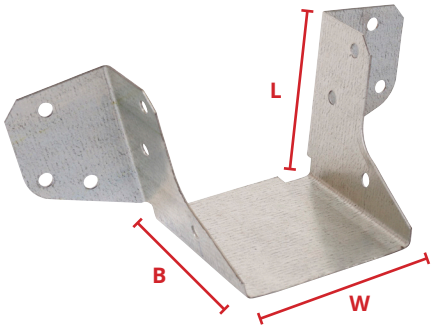

No.282

Mini Joist Hangers

A one piece galvanised hanger two widths for light duty applications.

- Can be used to construct decking platforms
- Manufactured from Pre-galvanised mild steel

Code	W	L	B	Finish	Box Qty
282-0038PG	38mm	71mm	40mm	Pre-Galv'd	100
282-0047PG	47mm	67mm	40mm	Pre-Galv'd	100

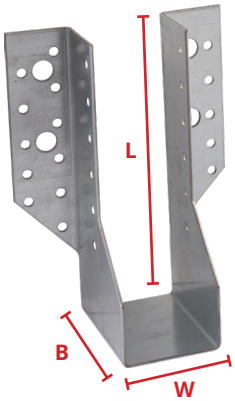

No.283 NEW

Multi Truss Hanger

Designed for applications requiring additional strength.

- Hangers are nailed using square twist nails but have bolt holes for 12mm fasteners into the face
- Manufactured from Pre-galvanised mild steel

Code	MTH	W	L	B	Finish	Ctn Qty
283-470240PG	240mm	47mm	98mm	75mm	Pre-Galv'd	50
283-470340PG	340mm	47mm	148mm	75mm	Pre-Galv'd	50
283-470380PG	380mm	47mm	168mm	75mm	Pre-Galv'd	50

No.289

Nail Plates

Used in various applications, particularly for jointing or the connection of wood elements in the same plane.

- Very versatile, can be bent and shaped
- Manufactured from Pre-galvanised mild steel

Code	Size (W x L)	Finish	Box Qty
289-080150PG	80mm x 150mm	Pre-Galv'd	50
289-080200PG	80mm x 200mm	Pre-Galv'd	50
289-105200PG	105mm x 200mm	Pre-Galv'd	50
289-150050PG	150mm x 50mm	Pre-Galv'd	50
289-150100PG	150mm x 100mm	Pre-Galv'd	50

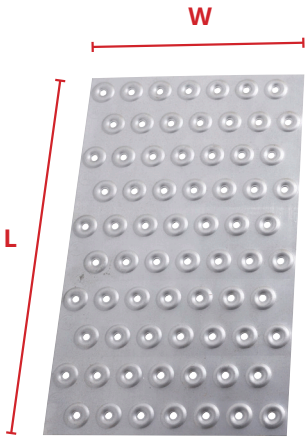

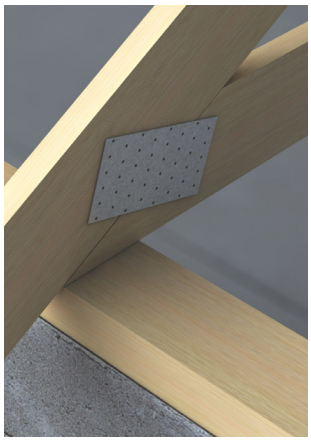

No.286 TRADE FAVOURITE NEW

Angle Brackets

Ideal for the fastening of small trusses, rafter anchors, cantilevers, headers, etc.

- Load capacity in all directions with improved capacities for full and partial nailing
- Manufactured from 2mm Pre-galvanised mild steel

Code	L	L2	W	Finish	Box Qty
286-050050PG	50mm	50mm	60mm	Pre-Galv'd	100
286-040060PG	60mm	40mm	60mm	Pre-Galv'd	100
286-090090PG	90mm	90mm	60mm	Pre-Galv'd	100
286-090150PG	150mm	90mm	60mm	Pre-Galv'd	100
286-150150PG	150mm	150mm	60mm	Pre-Galv'd	100

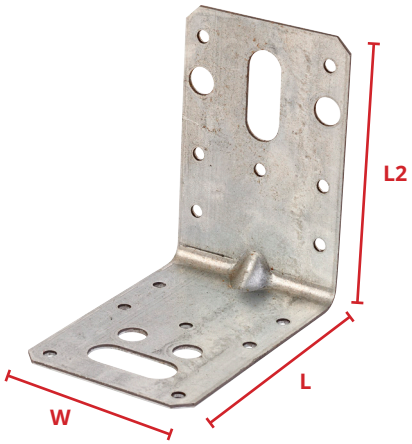

No.490 TRADE FAVOURITE

Single Sided Timber Connectors

Enhances the performance than a normal square plate washer.

- Suitable for 12mm bolt

Code	Size	Finish	Box Qty	Ctn Qty	Barcode
490-0050GV	50mm 2"	Pre-Galv'd	100	1000	5023353164644
490-0063GV	63mm 2½"	Pre-Galv'd	50	500	5023353176159
490-0075GV	76mm 3"	Pre-Galv'd	50	300	5023353182709



No.491

Double Sided Timber Connectors for a 12mm Bolt

Enhances the performance than a normal square plate washer.

- Suitable for 12mm bolt

Code	Size	Finish	Box Qty	Ctn Qty	Barcode
491-0050GV	50mm 2"	Pre-Galv'd	100	1000	5023353122712



Builders Ironwork Accessories



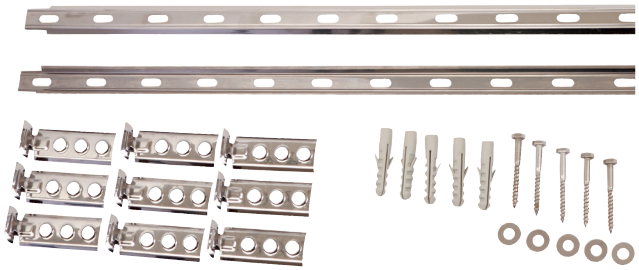

No.291

Wall Starters

The wall starter kit is a fully adjustable sliding wall tie system, designed to suit masonry walls 60 -250mm wide, providing restraint in extension and conversion applications.
Suitable for use in internal and external wall construction. Wall ties twist and slide to any position on the wall connector plate.
Slots at the end of each profile allows easy connection of one length to the next

Each kit comprises;
- 2x1165mm profiles designed to be overlapped
- 10 twist and slide wall ties
- 5 Coach screws to secure profile to existing wall
- Wallplugs
- Washers

Code	Size	Finish	Box Qty	Ctn Qty
291-0050SS	50mm	Stainless Steel	10	-

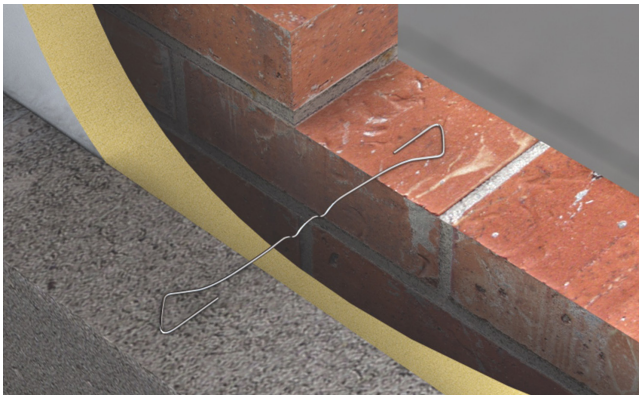



No.293A NEW

Stainless Steel Cavity Wall Ties (EN845-1 Type A)

The tangle free design of these Light Duty Tie's are the ideal cost effective solution for cavity walls in domestic dwellings of up to a maximum 10m in height. The ties meet the requirements of BS EN 845 and Part E of the Building Regulations for a Type A.

Code	Size	Finish	Box Qty	Ctn Qty
293A0225SS	225mm	Stainless Steel	-	250
293A0250SS	250mm	Stainless Steel	-	250
293A0275SS	275mm	Stainless Steel	-	250



No.290

Fixing Band

Ideal for all general light strapping needs.
- Easy to cut and bend
- For securing, supporting and strapping of cable, trunking and ducting
- Manufactured from Pre-galvanised mild steel

Code	Size	Finish	Box Qty	Ctn Qty
290-0010PG	10m x 20mm	Pre-Galv'd	1	-

No.284 NEW

Truss Clips

Truss Clips provide an inexpensive and effective method of fixing trussed rafters to wallplates. Can also be used for general applications as a multi-purpose connector to provide restraint whenever two timber members cross.

Code	Size	Finish	Box Qty
284-0038PG	38mm	Pre-Galv'd	100
284-0047PG	47mm	Pre-Galv'd	100

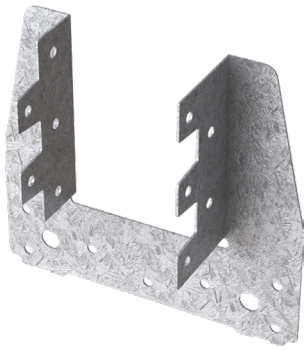



No.295 NEW

Safety End Frame Cramp

Frame cramp for restraining masonry to new or existing structures and for building in non-structural elements (frames etc).

Code	W x L	Finish	Box Qty
295-380100GV	38mm x 100mm	Galv'd	250
295-380150GV	38mm x 150mm	Galv'd	250
295-380200GV	38mm x 200mm	Galv'd	250

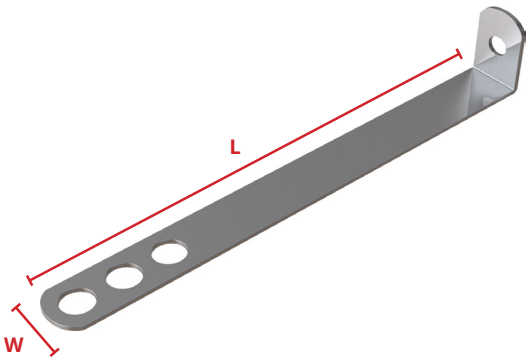

No.297

Extension Base Bracket

Primarily designed for use with Y Type Clips, these multi-functional brackets can be used to attach steel cable ties or fire rated cable retaining clips for wiring, CCTV camera supports, flue pipes.

- Multifunctional
- Can be cut to length required

Code	Size	Finish	Box Qty	Ctn Qty	Barcode
297-0250GV	250mm 10"	Galv'd	10	50	5023353198397



No.241

Weather Bars

Set into concrete and used to prevent rainwater penetrating under a wooden exterior entrance door.

- Longer lengths can be supplied

Code	Size	Finish	Box Qty	Barcode
241-1030GV	1m x 30mm x 6mm	Galv'd	50	5023353221132



No.499

Steel Timber Dogs (12mm diameter)

Steel Timber Dog also known as a Staple Pin.

- For connecting or moving large pieces of timber such as Joists and Sleepers

Code	Size	Finish	Box Qty	Ctn Qty	Barcode
499-0150GV	150mm 6"	Galv'd	10	40	5023353156489

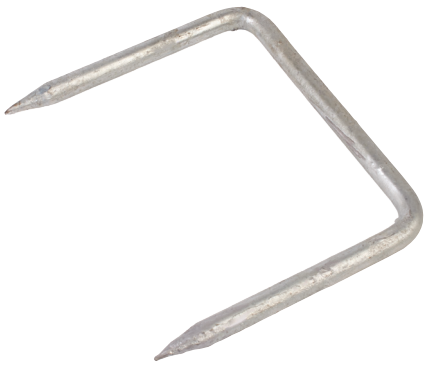

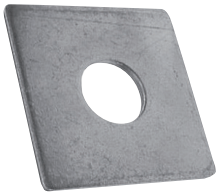

CORROSION RESISTANCE 2

PLASTIC FREE PACKAGING

No.6201

Square Plate Washers

A 3mm thick square washer offering a large surface area, spreading the load of the fixing.

See page 214 for more info and full range



CORROSION RESISTANCE 2

PLASTIC FREE PACKAGING

No.434

Hook Bolt and Nut

Used to suspend wires, cables, chain and other similar items. Supplied with square nuts.

See page 207 for more info and full range



CORROSION RESISTANCE 3

PLASTIC FREE PACKAGING

CE UKCA

No.6048

Annular Ring Shank Nails

A threaded nail with a high withdrawal resistance. Commonly used in the manufacture of wooden pallets, crates and packing cases.

See page 222 for more info and full range



CORROSION RESISTANCE 4

PLASTIC FREE PACKAGING

CE UKCA

No.434

Square Twisted Nails

For use with builders ironwork, these nails are suitable for fixing joists and restraint straps. The square, twisted shank gives a strong grip with high resistance to withdrawal.

See page 224 for more info and full range

PERRY FIXINGS

FIXINGS & FASTENERS RANGE

A. Perry, the UK's leading supplier of architectural and agricultural hardware, is proud to announce the launch of their new range of fixings and fasteners – 'Perry Fixings'. The company has worked in close collaboration with key customers to design this new comprehensive range of fasteners complete in fully retail friendly and environmentally friendly packaging.



PAGE 195



ARCHITECTURAL

Light Butt Hinges	118	Perry SHIELD Fire Door Hardware	126
Medium Butt Hinges	120	Vision Designer Door Furniture	130
Strong Butt Hinges	121	Horizon Exclusive Door Furniture	139
CE Marked Hinges	122	Old Hill Ironworks	143
Weldable Hinges	123	The Forge Black Ironwork	162
Furniture Hinges	124		

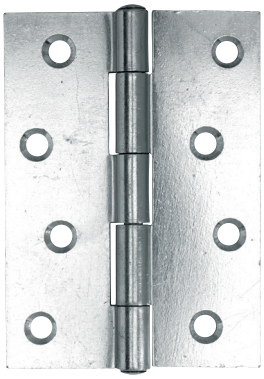

No.1838

Light Butt Hinges

The most commonly used butt hinge in the home.

- Rigid type hinge
- Pin cannot be removed
- Cranked knuckle
- Also available in PerryPack

Code	Size	Finish	Box Qty	Ctn Qty	Barcode (Box)
18380025ZP	25mm 1"	BZP-E/Galv	25	500	5023353921520
18380038ZP	38mm 1½"	BZP-E/Galv	10	400	5023353921537
18380050ZP	50mm 2"	BZP-E/Galv	10	250	5023353910210
18380063ZP	63mm 2½"	BZP-E/Galv	10	160	5023353921544
18380075ZP	75mm 3"	BZP-E/Galv	10	120	5023353917318
18380090ZP	90mm 3½"	BZP-E/Galv	10	70	5023353915024
18380100ZP	100mm 4"	BZP-E/Galv	5	60	5023353905759
18380075CH	75mm 3"	Chrome	10	120	5023353043550
18380050EB	50mm 2"	Electro Brass	10	250	5023353921377
18380063EB	63mm 2½"	Electro Brass	10	160	5023353921384
18380075EB	75mm 3"	Electro Brass	10	120	5023353918209
18380100EB	100mm 4"	Electro Brass	5	60	5023353910258
18380025SC	25mm 1"	Self Colour	25	500	5023353921414
18380038SC	38mm 1½"	Self Colour	10	400	5023353921421
18380050SC	50mm 2"	Self Colour	10	250	5023353921438
18380063SC	63mm 2½"	Self Colour	10	160	5023353921445
18380075SC	75mm 3"	Self Colour	10	120	5023353910234
18380090SC	90mm 3½"	Self Colour	10	70	5023353908439
18380100SC	100mm 4"	Self Colour	5	60	5023353917301



No.1838/SS

Stainless Steel Light Butt Hinges

The most commonly used butt hinge in the home.

- Rigid type hinge
- Pin cannot be removed
- Cranked knuckle
- Grade 201 higher corrosion resistance

Code	Size	Finish	Box Qty	Ctn Qty	Barcode (Box)
18380075SS	75mm 3"	Stainless Steel	10	120	5023353096662
18380100SS	100mm 4"	Stainless Steel	5	60	5023353168857

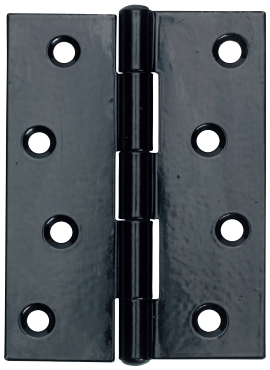

No.1838CC

Light Butt Hinges - Powder Coated

The most commonly used butt hinge in the home.

- Rigid type hinge
- Pin cannot be removed
- Cranked knuckle
- Colour consistent

Code	Size	Finish	Box Qty	Ctn Qty	Barcode (Box)
1838CC0075BK	75mm 3"	Black	10	100	5023353914409
1838CC0100BK	100mm 4"	Black	5	40	5023353924750

No.1838T

Light Narrow Butt Hinges - No Holes

A multi-purpose hinge often welded onto tool boxes etc.

- Pin cannot be removed
- No holes



Code	Size	Finish	Box Qty	Ctn Qty	Barcode (Box)
1838T075SC	75mm 3"	Self Colour	10	120	5023353909955
1838T100SC	100mm 4"	Self Colour	5	60	5023353908453

No.1840

Light Butt Hinges - Loose Pin

The door can be unhinged without removing the hinge.

- General purpose use
- Removable pin

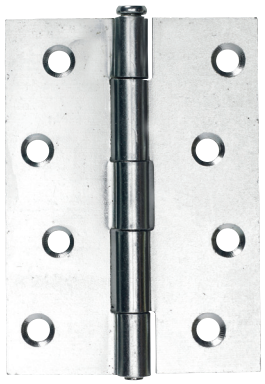

Code	Size	Finish	Box Qty	Ctn Qty	Barcode (Box)
18400090BK	90mm 3½"	Black	10	70	5023353080623
18400075ZP	75mm 3"	BZP-E/Galv	10	120	5023353921018
18400090ZP	90mm 3½"	BZP-E/Galv	10	70	5023353921025
18400100ZP	100mm 4"	BZP -E/Galv	5	60	5023353921032
18400100CH	100mm 4"	Chrome	5	60	5023353069284
18400090EB	90mm 3½"	Electro Brass	10	70	5023353911439
18400100EB	100mm 4"	Electro Brass	5	60	5023353920936

No.1840R

Light Butt Hinges - Loose Pin & Radius Corner

The door can be unhinged without removing the hinge.

- General purpose use
- Removable pin

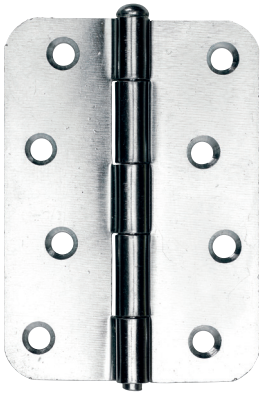

Code	Size	Finish	Box Qty	Ctn Qty	Barcode (Box)
1840R075ZP	75mm 3"	BZP-E/Galv	10	120	5023353910630
1840R100ZP	100mm 4"	BZP-E/Galv	5	60	5023353908026

No.5050

Light Narrow Butt Hinges

Suitable for lightweight cupboard doors.

- Rigid type hinge
- Pin cannot be removed
- Uncranked knuckle

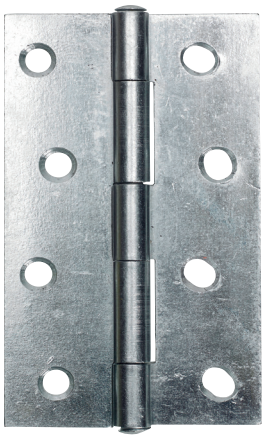

Code	Size	Finish	Box Qty	Ctn Qty	Barcode
50500075ZP	75mm 3"	BZP-E/Galv	10	120	5023353123191
50500100ZP	100mm 4"	BZP-E/Galv	5	60	5023353123238
50500125ZP	125mm 5"	BZP-E/Galv	5	40	5023353123269
50500150ZP	150mm 6"	BZP-E/Galv	5	30	5023353123290
50500075SC	75mm 3"	Self Colour	10	120	5023353123184
50500100SC	100mm 4"	Self Colour	5	60	5023353123221
50500125SC	125mm 5"	Self Colour	5	40	5023353123252
50500150SC	150mm 6"	Self Colour	5	30	5023353123283

Medium Butt Hinges

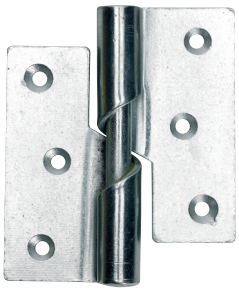

No.466

Rising Butt Hinges

Enables the door to rise slightly when opened.

- Avoids scuffing carpets
- Lubricate frequently in use
- Use a lithium 3 grease

Code	Size	Finish	Box Qty	Ctn Qty	Barcode (Box)
466-0075ZPLH	75mm 3"	BZP-E/Galv	5	40	5023353006913
466-0075ZPRH	75mm 3"	BZP-E/Galv	5	40	5023353006593
466-0100ZPLH	100mm 4"	BZP-E/Galv	5	25	5023353006920
466-0100ZPRH	100mm 4"	BZP-E/Galv	5	25	5023353006609
466-0075SCLH	75mm 3"	Self Colour	5	40	5023353006890
466-0075SCRH	75mm 3"	Self Colour	5	40	5023353006579
466-0100SCLH	100mm 4"	Self Colour	5	25	5023353006906
466-0100SCRH	100mm 4"	Self Colour	5	25	5023353006586

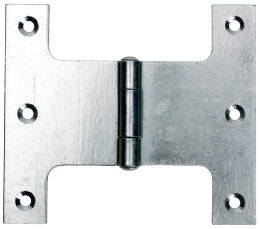

No.488

Parliament Hinge

Cut out to avoid protruding pipework or other obstructions when opening the door beyond 90 degrees.

- Extra wide
- Measurement between legs
- Lubricate frequently in use

Code	Size	Finish	Box Qty	Ctn Qty	Barcode
488-0075ZP	75mm 3"	BZP-E/Galv	5	50	5023353123320
488-0075SC	75mm 3"	Self Colour	5	50	5023353123313
488-0100SC	100mm 4"	Self Colour	5	25	5023353123337



No.451B

Mild Steel Ball Bearing Butt Hinges

Ball bearing for smooth action.

- Manufactured from Mild Steel
- Retail boxed

Code	Size	Finish	Box Qty	Ctn Qty	Barcode
451B0075SCP	75mm 3"	Satin Chrome Plated	1	60	5023353140747

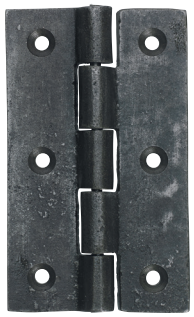

No.200

Cast Iron Butt Hinges

A traditional cast iron hinge.

- Uncranked knuckles
- Fixed riveted pin

Code	Size	Finish	Box Qty	Ctn Qty	Barcode (Box)
200-0063SC	63mm 2½"	Self Colour	10	60	5023353903663
200-0075SC	75mm 3"	Self Colour	10	50	5023353903670
200-0100SC	100mm 4"	Self Colour	5	30	5023353903687



No.467

Stainless Steel Double SS Washered Hinges

Manufactured from Grade 201 Stainless Steel for durability.

- Suitable for use on standard doors
- Corrosion and rust resistant with an uncranked leaf

Code	Size	Finish	Box Qty	Ctn Qty	Barcode (Box)
467-0100SS	100mm 4"	Stainless Steel	5	50	5023353137587

No.451

Strong Butt Hinges

A strong general purpose hinge.

- Cranked knuckles
- Fixed riveted pin

Code	Size	Finish	Box Qty	Ctn Qty	Barcode (Box)
451-0075ZP	75mm 3"	BZP-E/Galv	10	60	5023353905643
451-0100ZP	100mm 4"	BZP-E/Galv	5	30	5023353001963
451-0075SC	75mm 3"	Self Colour	10	60	5023353905650
451-0100SC	100mm 4"	Self Colour	5	30	5023353001956

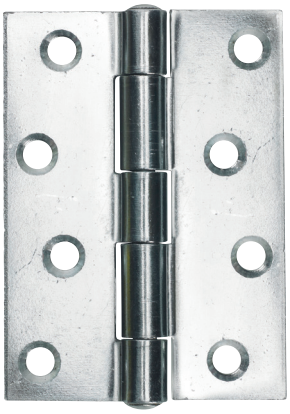

No.451CC

Strong Butt Hinges - Powder Coated

A strong general purpose hinge.

- Cranked knuckles
- Fixed riveted pin
- Colour consistent

Code	Size	Finish	Box Qty	Ctn Qty	Barcode (Box)
451CC0075BK	75mm 3"	Black	5	60	5023353923586
451CC0100BK	100mm 4"	Black	5	30	5023353914607



No.78

Solid Brass Double Steel Washered Butt Hinges

A strong hinge with hardened steel washers and comes with electro brassed steel wood screws.

- Reduced friction
- Polished & lacquered

Code	Size	Finish	Box Qty	Ctn Qty	Barcode
78--0000PB	76.4 x 50mm	Polished Brass	10	80	5023353146473

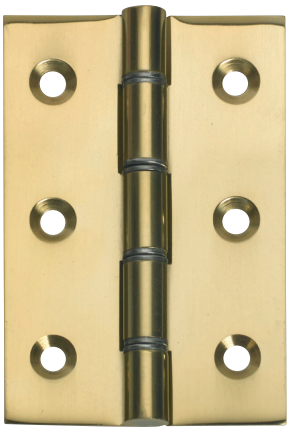

No.899

Double Pressed Butt Hinges

An extra strong hinge ideal for use on frequently used heavy doors.

- Double flapped

Code	Size	Finish	Box Qty	Ctn Qty	Barcode
899-0100ZP	100mm 4"	BZP-E/Galv	5	30	5023353121104
899-0075SC	75mm 3"	Self Colour	20	50	5023353121074
899-0100SC	100mm 4"	Self Colour	10	30	5023353121098
899-0150SC	150mm 6"	Self Colour	2	10	5023353121111

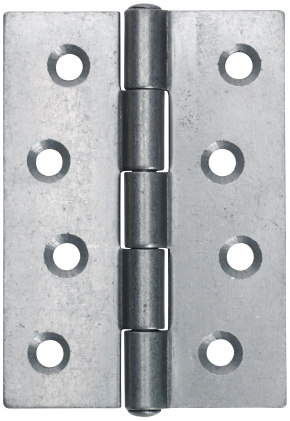

CE Marked Hinges

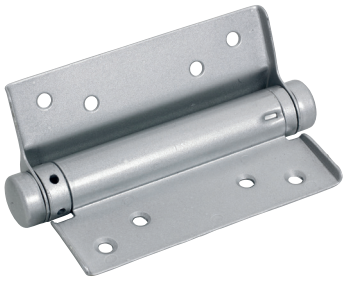

No.931

Single Action Spring Hinges c/w Fittings

A very strong and hard wearing hinge.

- Spare adjustment pin
- Cranking bar

Code	Size	Finish	Box Qty	Ctn Qty	Barcode
931-0075SV	75mm 3"	Silver Lacquered	1	50	5023353059353
931-0100SV	100mm 4"	Silver Lacquered	1	40	5023353049491
931-0125SV	125mm 5"	Silver Lacquered	1	20	5023353049514



No.930

Double Action Spring Hinges c/w Fittings

Code	Size	Finish	Box Qty	Ctn Qty	Barcode
930-0075SV	75mm 3"	Silver Lacquered	1	25	5023353059315
930-0100SV	100mm 4"	Silver Lacquered	1	20	5023353049446
930-0125SV	125mm 5"	Silver Lacquered	1	10	5023353049460
930-0150SV	150mm 6"	Silver Lacquered	1	8	5023353049484

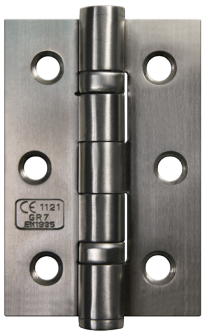

No.CE451/7

Stainless Steel Ball Bearing Butt Hinges Grade 7

Ball bearing for smooth action.

- Manufactured from Grade 201 Stainless Steel for durability
- CE Approved Grade 7 for residential use (40kg Max)

Code	Size	Finish	Box Qty	Ctn Qty	Barcode
CE451-0075PS7	75mm 3"	Polished	1	60	5023353224034
CE451-0075SS7	75mm 3"	Satin	1	60	5023353137358

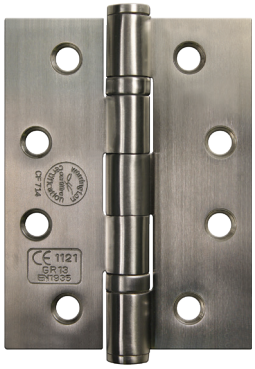

No.CE451/11

Stainless Steel Ball Bearing Butt Hinges Grade 11

Ball bearing for smooth action.

- Manufactured from Grade 201 Stainless Steel for durability
- CE Approved Grade 11 for residential use (80kg Max)

Code	Size	Finish	Box Qty	Ctn Qty	Barcode
CE451-0100AB11	100mm 4"	Antique Brass	1	25	5023353302466
CE451-0100SS11	100mm 4"	Satin	1	25	5023353137297

Code	Pack Qty	Size	Finish	Box Qty	Ctn Qty	Barcode
CE451-0100BP11	3	100mm 4"	Electro Brass	1	25	5023353221026
CE451-0100SCP11	3	100mm 4"	Satin Chrome Plated	1	25	5023353302473

PERRY SHIELD

FIRE DOOR HARDWARE

PERRY SHIELD

CE & Certifire Approved
Fire Door Hardware.



PAGE 126

No.1838T

Light Narrow Butt Hinges - No Holes

A multi-purpose hinge often welded onto tool boxes etc.

- Pin cannot be removed
- No holes



Code	Size	Finish	Box Qty	Ctn Qty	Barcode (Box)
1838T075SC	75mm 3"	Self Colour	10	120	5023353909955
1838T100SC	100mm 4"	Self Colour	5	60	5023353908453

No.451T

Strong Butt Hinges - No Holes

A strong robust hinge for welding onto light metal doors.

- Cranked knuckles
- Fixed riveted pin
- No holes

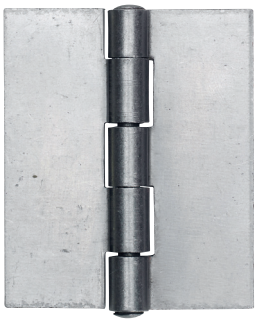

Code	Size	Finish	Box Qty	Ctn Qty	Barcode (Box)
451T0075SC	75mm 3"	Self Colour	10	60	5023353910180
451T0100SC	100mm 4"	Self Colour	5	30	5023353905711

No.899T

Double Pressed Butt Hinges - No Holes

An extra strong hinge for welding onto steel doors within the security industry.

- Double pressed
- No holes
- Also available in PerryPack

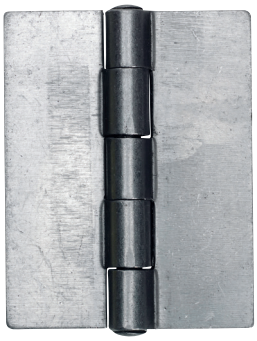

Code	Size	Finish	Box Qty	Ctn Qty	Barcode
899T0075SC	75mm 3"	Self Colour	10	50	5023353121128
899T0100SC	100mm 4"	Self Colour	5	30	5023353121135
899T0150SC	150mm 6"	Self Colour	2	10	5023353121142

No.575

Welded Butt Hinges

A heavy hinge for welding onto rubbish onto rubbish skips and containers etc.

- Uncranked, double welded plates
- No holes

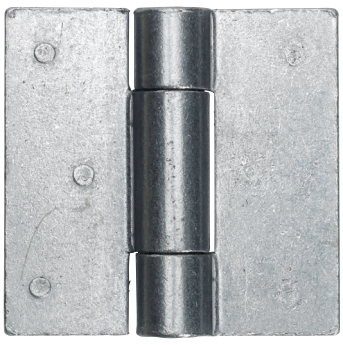

Code	Size	Finish	Box Qty	Ctn Qty	Barcode (Box)
575-0075SC	75mm 3"	Self Colour	2	20	5023353925115
575-0100SC	100mm 4"	Self Colour	2	12	5023353925122
575-0125SC	125mm 5"	Self Colour	2	8	5023353925139
575-0150SC	150mm 6"	Self Colour	2	10	5023353925146

No.579

Heavy Welded Double Flap Backflap Hinges

A heavy hinge for welding within the shipping/maritime industry onto ship doors and hatches.

- Double flapped with brass pin
- No holes

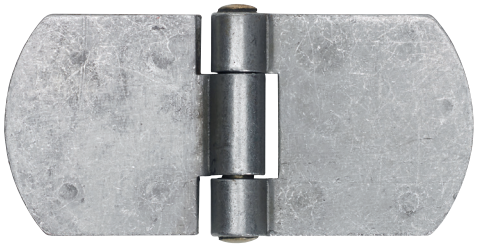

Code	Size	Finish	Box Qty	Ctn Qty	Barcode (Box)
579-50100SC	50 x 100mm	Self Colour	5	30	5023353034237
579-50150SC	50 x 150mm	Self Colour	5	20	5023353034251
579-75200SC	75 x 200mm	Self Colour	-	5	5023353120886

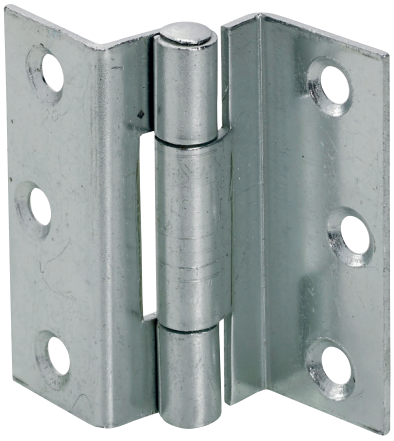

No.1951

Stormproof Hinges

For use on casement windows or vent lights.

Code	Size	Finish	Box Qty	Ctn Qty	Barcode (Box)
19510000PECH	63mm	BZP-E/Galv	10	80	5023353903731
19510000YP	63mm	Yellow Passivated	10	80	5023353903755

No.1951/SS

Stainless Steel Stormproof Hinges

Code	Size	Finish	Box Qty	Ctn Qty	Barcode (Box)
19510000PS	63mm	Polished Steel	10	100	5023353137433
19510000SS	63mm	Satin	10	100	5023353137402



No.101

Piano Hinges in 1830mm Lengths

Ideal for piano's or used within the carpentry trade for small chest lids, cabinets & blanket boxes etc.

Code	Size	Finish	Box Qty	Ctn Qty	Barcode
101-0025EB	25mm	Electro Brass	-	10	5023353118197
101-0032EB	32mm	Electro Brass	-	10	5023353118210
101-0038EB	38mm	Electro Brass	-	10	5023353118234
101-0025NP	25mm	Nickel Plated	-	10	5023353118203
101-0032NP	32mm	Nickel Plated	-	10	5023353118227
101-0038NP	38mm	Nickel Plated	-	10	5023353118241

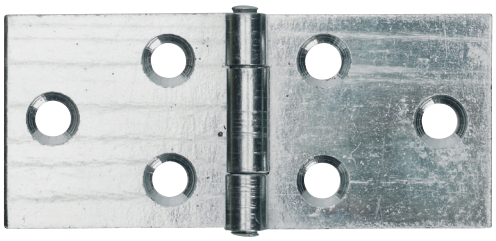

No.404

Uncranked Backflap Hinges

Ideal for use on furniture such as drop leaf tables or folding shelves etc.

• Riveted steel pin and uncranked knuckle

Code	Size	Finish	Box Qty	Ctn Qty	Barcode (Box)
404-0025ZP	25mm 1"	BZP-E/Galv	25	250	5023353907357
404-0038ZP	38mm 1½"	BZP-E/Galv	10	150	5023353906756
404-0050ZP	50mm 2"	BZP-E/Galv	10	80	5023353906749
404-0038SC	38mm 1½"	Self Colour	10	150	5023353906855
404-0050SC	50mm 2"	Self Colour	10	80	5023353906848

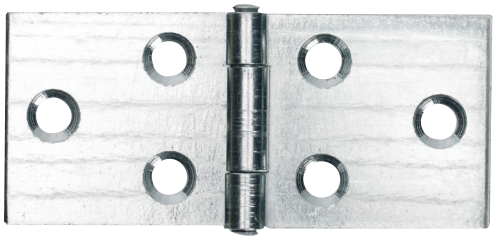

No.400

Cranked Backflap Hinges

Ideal for use on furniture such as drop leaf tables or folding shelves etc.

• Riveted steel pin and cranked knuckle

Code	Size	Finish	Box Qty	Ctn Qty	Barcode (Box)
400-0025ZP	25mm 1"	BZP-E/Galv	25	250	5023353907395
400-0038ZP	38mm 1½"	BZP-E/Galv	10	150	5023353906565
400-0050ZP	50mm 2"	BZP-E/Galv	10	80	5023353906558
400-0063ZP	63mm 2½"	BZP-E/Galv	10	40	5023353906541
400-0025SC	25mm 1"	Self Colour	25	250	5023353907401
400-0050SC	50mm 2"	Self Colour	10	80	5023353906862
400-0063SC	63mm 2½"	Self Colour	10	40	5023353906626



No.1384

Concealed Sprung Hinges

For use within the carpentry trade and ideal for kitchen cabinets or cupboards.

Code	Size	Finish	Box Qty	Ctn Qty	Barcode (Box)
13840000ZP	-	BZP-E/Galv	20	-	5023353212147

No.104

Hurlinges

For use within the carpentry trade and Ideal for wardrobes & cabinets.

• Riveted steel pin

Code	Size	Finish	Box Qty	Ctn Qty	Barcode
104-0075ZP	75mm 3"	BZP-E/Galv	10	150	5023353118333
104-0100ZP	100mm 4"	BZP-E/Galv	10	80	5023353118371
104-0075CH	75mm 3"	Chrome	10	150	5023353238659
104-0100CH	100mm 4"	Chrome	10	80	5023353118340
104-0100EB	100mm 4"	Electro Brass	10	80	5023353118357
104-0100SC	100mm 4"	Self Colour	10	80	5023353118364

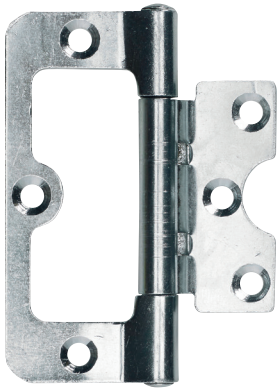

No.104Z

Hurlinges - Loose Pin

For use with light/small doors.

Code	Size	Finish	Box Qty	Ctn Qty	Barcode
104Z0075ZP	75mm 3"	BZP-E/Galv	10	150	5023353118388
104Z0100ZP	100mm 4"	BZP-E/Galv	10	80	5023353118395
104Z0100CH	100mm 4"	Chrome	10	80	5023353044847

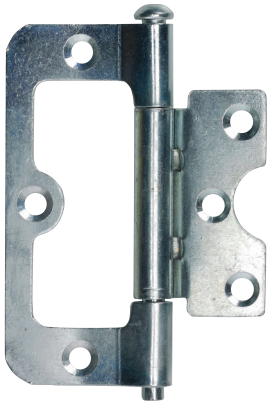

No.105

Flush Hinges

For use within the carpentry trade and Ideal for wardrobes & cabinets.

• Totally concealed - except barrel

Code	Size	Finish	Box Qty	Ctn Qty	Barcode
105-0050ZP	50mm	BZP-E/Galv	25	400	5023353920776
105-0060ZP	60mm	BZP-E/Galv	25	300	5023353919725
105-0075ZP	75mm	BZP-E/Galv	25	150	5023353920790
105-0050EB	50mm	Electro Brass	25	400	5023353919633
105-0060EB	60mm	Electro Brass	25	300	5023353920707
105-0075EB	75mm	Electro Brass	25	150	5023353919657

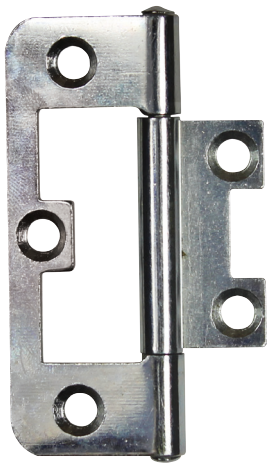

No.105SS

Stainless Steel Ball Bearing Flush Hinges

For use within the carpentry trade and Ideal for wardrobes & cabinets.

• Stainless steel

Code	Size	Finish	Box Qty	Ctn Qty	Barcode (Ctn)
105-0100PS	100mm 4"	Polished Steel	5	50	5023353137396
105-0100SS	100mm 4"	Satin	5	50	5023353137372

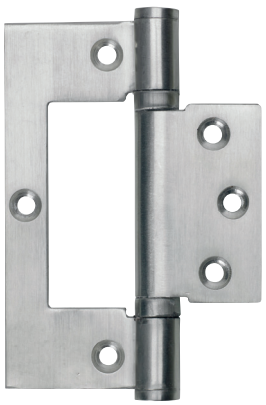



No.5000

Fire Door Butt Hinges with Spun Pin

SHIELD Grade 7 Certifire Fire Door Butt Hinge with Spun Pin.

- FD60
- Retail packaged

Code	Size	Finish	Box Qty	Ctn Qty	Barcode
5000-0075ZP	75mm 3"	BZP-E/Galv	10	140	5023353176432
5000-0100ZP	100mm 4"	BZP-E/Galv	10	60	5023353169113
5000-0075EB	75mm 3"	Electro Brass	10	140	5023353182754
5000-0075SCP	75mm 3"	Satin Chrome Plated	10	140	5023353182730
5000-0100SCP	100mm 4"	Satin Chrome Plated	10	60	5023353182792
5000-0075SC	75mm 3"	Self Colour	10	140	5023353169106
5000-0100SC	100mm 4"	Self Colour	10	60	5023353176463



No.5001

Fire Door Butt Hinges with Button Tip Pin

SHIELD Grade 7 Certifire Fire Door Butt Hinge with Button Tip Pin .

- FD60
- Retail packaged

Code	Size	Finish	Box Qty	Ctn Qty	Barcode
5001-0100AB	100mm 4"	Antique Brass	5	40	5023353169168
5001-0075BK	75mm 3"	Black	10	100	5023353169410
5001-0075ZP	75mm 3"	BZP-E/Galv	10	100	5023353169441
5001-0100EB	100mm 4"	Electro Brass	5	40	5023353176692
5001-0075PC	75mm 3"	Polished Chrome	10	100	5023353176579
5001-0100PC	100mm 4"	Polished Chrome	5	40	5023353169137
5001-0075SCP	75mm 3"	Satin Chrome Plated	10	100	5023353176609

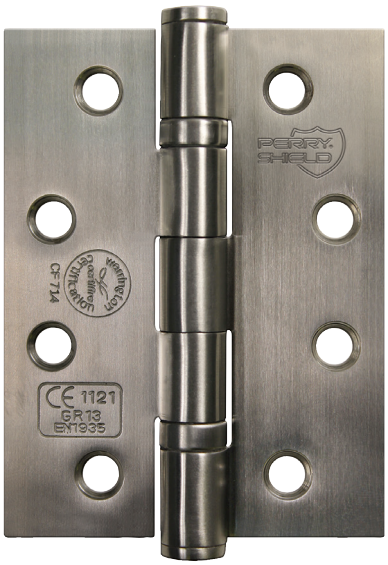

No.CE451/13

Fire Door Stainless Steel Button Tip Hinges Grade 13

SHIELD Grade 13 Certifire Fire Door Ball Bearing Hinge with Button Tip Pin. Supplied with screws.

- Manufactured from Grade 201 Stainless Steel
- CE Approved Grade 13 for commercial and residential use (120Kg Max)
- FD120
- Retail packaged

Code	Size	Finish	Box Qty	Ctn Qty	Barcode
CE451-0100PS13	100mm 4"	Polished Steel	1	25	5023353088223
CE451-0100SS13	100mm 4"	Satin	1	25	5023353088179

Any Ironmongery installed on a fire door must be fitted without compromising the integrity of the fire door assembly. This is of particular importance where Ironmongery is rebated into the door set such as hinges, locks, latches, and concealed door closers.

These 0.8mm thick intumescent sheets contain intercalated graphite which provides up to 60 minute fire protection when fitted to rebate ironmongery on fire door assemblies.

No.5002-DLOCK

Perry Shield Intumescent Pad Pack to suit Deadlocks

- FD60
- BS476 Part 22 : 1987
- BSEN 1634-1 : 2008

Code	Size	Finish	Box Qty	Ctn Qty	Barcode
5002-DLOCKBK	-	Black	1	-	5023353180897

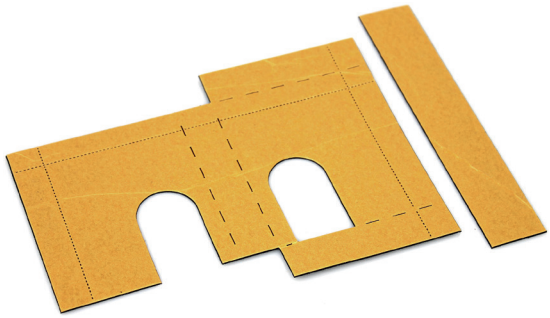

No.5002-SLOCK

Perry Shield Intumescent Pad Pack to suit Mortice Locks

- FD60
- BS476 Part 22 : 1987
- BSEN 1634-1 : 2008

Code	Size	Finish	Box Qty	Ctn Qty	Barcode
5002-SLOCKBK	-	Black	1	-	5023353180866

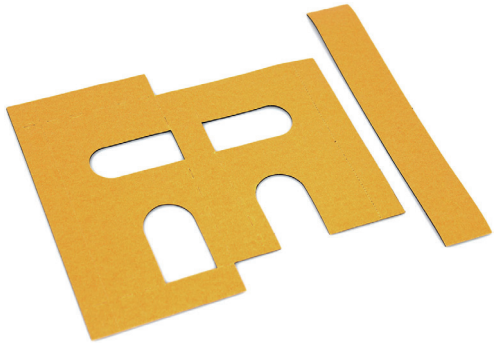

No.5002-HINGE

Perry Shield Pack of 6 Intumescent Pad Pack to suit Hinges

- FD60
- BS476 Part 22 : 1987
- BSEN 1634-1 : 2008

Code	Size	Finish	Box Qty	Ctn Qty	Barcode
5002-HINGE075BK	75mm 3"	Black	1	-	5023353180873
5002-HINGE100BK	100mm 4"	Black	1	-	5023353180880



No.5002-LATCH

Perry Shield Intumescent Pad Pack to suit Tubular Latches

- FD60
- BS476 Part 22 : 1987
- BSEN 1634-1 : 2008

Code	Size	Finish	Box Qty	Ctn Qty	Barcode
5002-LATCH063BK	63mm/75mm	Black	1	-	5023353180927
5002-LATCH100BK	100mm/125mm	Black	1	-	5023353180859

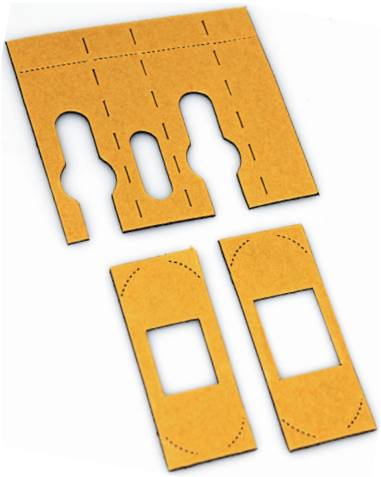



No.5010

3 Lever Sashlock

SHIELD CE Certifire 3 Lever Sashlock with removable plate.

- FD60
- Retail packaged

Code	Size	Finish	Box Qty	Ctn Qty	Barcode
5010-0063BK	63mm 2.5"	Black	10	40	5023353194054
5010-0063EB	63mm 2.5"	Electro Brass	10	40	5023353169328
5010-0075EB	75mm 3"	Electro Brass	10	40	5023353169342
5010-0063NP	63mm 2.5"	Nickel Plated	10	40	5023353169335
5010-0075NP	75mm 3"	Nickel Plated	10	40	5023353169359



No.5011

Cylinder Mortice Sashlock

SHIELD CE Certifire Bathroom Lock with removable plate.

- FD60
- Retail packaged

Code	Size	Finish	Box Qty	Ctn Qty	Barcode
5011-0063EB	63mm 2.5"	Electro Brass	10	40	5023353169366
5011-0075EB	75mm 3"	Electro Brass	10	40	5023353169380
5011-0063NP	63mm 2.5"	Nickel Plated	10	40	5023353169373
5011-0075NP	75mm 3"	Nickel Plated	10	40	5023353169397



No.5012

3 Lever Deadlock

SHIELD CE Certifire 3 Lever Deadlock with removable plate.

- FD60
- Retail packaged

Code	Size	Finish	Box Qty	Ctn Qty	Barcode
5012-0063EB	63mm 2.5"	Electro Brass	10	40	5023353169281
5012-0075EB	75mm 3"	Electro Brass	10	40	5023353169304
5012-0063NP	63mm 2.5"	Nickel Plated	10	40	5023353169298
5012-0075NP	75mm 3"	Nickel Plated	10	40	5023353169311



No.5013

Cylinder Mortice Sashlock (Euro Profile)

SHIELD CE Certifire 3 Cylinder Mortice Sashlock (Euro profile).

- FD60
- Retail packaged

Code	Size	Finish	Box Qty	Ctn Qty	Barcode
5013-0063EB	63mm 2.5"	Electro Brass	10	-	5023353193552
5013-0063NP	63mm 2.5"	Nickel Plated	10	-	5023353177309
5013-0075NP	75mm 3"	Nickel Plated	10	-	5023353177323

No.5014

Cylinder Mortice Deadlock (Euro Profile)

SHIELD CE Certifire 3 Cylinder Mortice Deadlock (Euro profile).

- FD60
- Retail packaged

Code	Size	Finish	Box Qty	Ctn Qty	Barcode
5014-0063EB	63mm 2.5"	Electro Brass	10	-	5023353192586
5014-0063NP	63mm 2.5"	Nickel Plated	10	-	5023353177330
5014-0075NP	75mm 3"	Nickel Plated	10	-	5023353177347



No.5005

Bolt Through Tubular Latch

SHIELD CE Certifire Bolt Through Tubular Latch.

- FD60
- Retail packaged

Code	Size	Finish	Box Qty	Ctn Qty	Barcode
5005-0063BK	63mm 2.5"	Black	10	100	5023353193996
5005-0100EB	100mm 4"	Electro Brass	10	100	5023353169236
5005-0063NP	63mm 2.5"	Nickel Plated	10	100	5023353169175
5005-0075NP	75mm 3"	Nickel Plated	10	100	5023353169199
5005-0100NP	100mm 4"	Nickel Plated	10	100	5023353169229
5005-0063SCP	63mm 2.5"	Satin Chrome Plated	10	100	5023353169465
5005-0100SCP	100mm 4"	Satin Chrome Plated	10	100	5023353169243

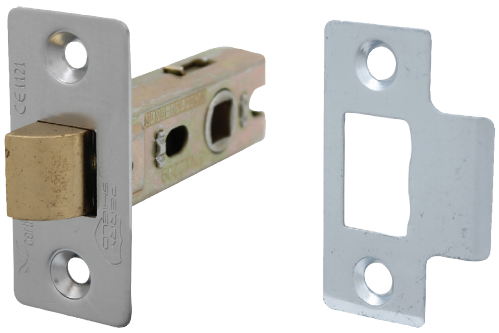

No.TS5006

5006 LatchPack

SHIELD CE Certifire Latch Packs including 75mm Button Tip Hinges & 63mm Bolt Through Tubular Latch.

- FD120

Code	Size	Finish	Box Qty	Ctn Qty	Barcode
TS5006-PP0075PC	75mm 3"	Polished Chrome	10	40	5023353175428
TS5006-PP0075SCP	75mm 3"	Satin Chrome Plated	10	40	5023353174933

Includes all fittings

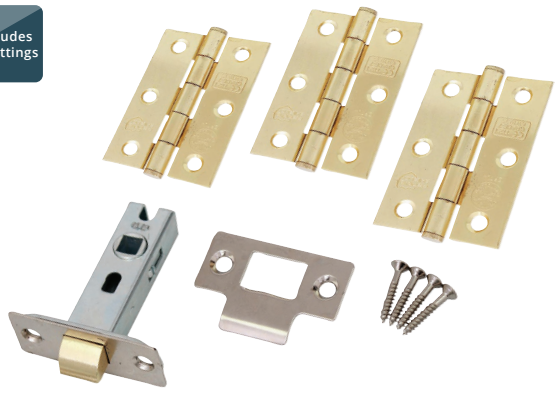

No.TSDPC1838

1838 LatchPack

Latch Packs including 75mm No.1838 Butt Hinges & 63mm Bolt Through Tubular Latch.

Code	Size	Finish	Box Qty	Ctn Qty	Barcode
TSDPC1838PP0075ZP	75mm 3"	BZP-E/Galv	5	50	5023353181917
TSDPC1838PP0075EB	75mm 3"	Electro Brass	5	50	5023353181931
TSDPC1838PP0075PC	75mm 3"	Polished Chrome	5	50	5023353181979
TSDPC1838PP0075SCP	75mm 3"	Satin Chrome Plated	5	50	5023353181955

Includes all fittings



Vision Designer Door Furniture



- **Designer Door Furniture created from high quality cast components**
- **Contemporary styling**
- **Long life finish**
- **12 year mechanical warranty**
- **Suitable for 35mm to 44mm door thickness**

Vision; the ability to see and believe in something which you imagine, an aspiration, the picture you see in your mind, the dream.

Vision from Perry is the embodiment, the achievement and reality of the dream and aspiration.



12 YEAR GUARANTEE — Manufactured to enable intricate designs combined with stunning finishes

No.5204 — VISION

Auriga

Classic in its design, the precise concentric patterning, with dual Polished Chrome and Satin Nickel finish, makes the Auriga lever on round rose a perfect match for every decor.

- High quality engineered mechanism
- Complete with fixings
- Die Cast
- Retail Boxed as standard

Code	Packaging	Size	Finish	Box Qty	Ctn Qty	Barcode
5204-0000PCSN	Box	118mm	Polished Chrome Satin Nickel	1	20	5023353171864
5204C0000PCSN	Clam Pack	118mm	Polished Chrome Satin Nickel	1	20	5023353195891



12 YEAR GUARANTEE — Manufactured to enable intricate designs combined with stunning finishes

No.5201 — VISION

Auva

Auva, stylish, curved with angular definitions, this lever on rose brings an individuality which will add interest to any interior decor.

- High quality engineered mechanism
- Complete with fixings
- Die Cast
- Retail Boxed as standard

Code	Packaging	Size	Finish	Box Qty	Ctn Qty	Barcode
5201-0000GPC	Box	127mm	Graphite Polished Chrome	1	20	5023353171765
5201C0000GPC	Clam Pack	127mm	Graphite Polished Chrome	1	20	5023353195822
5201-0000PC	Box	127mm	Polished Chrome	1	20	5023353171741
5201C0000PC	Clam Pack	127mm	Polished Chrome	1	20	5023353195839
5201-0000PCSN	Box	127mm	Polished Chrome Satin Nickel	1	20	5023353171727
5201C0000PCSN	Clam Pack	127mm	Polished Chrome Satin Nickel	1	20	5023353195846

No.5202

VISION

Avior

The oval form of this Avior lever, in both Polished Chrome or Satin Nickel finishes, is enhanced by the mirroring given by the round rose. Avior makes a stylish addition to any door.

- High quality engineered mechanism
- Complete with fixings
- Die Cast
- Retail Boxed as standard

Code	Packaging	Size	Finish	Box Qty	Ctn Qty	Barcode
5202-0000GPC	Box	120mm	Graphite Polished Chrome	1	20	5023353206597
5202C-0000GPC	Clam Pack	120mm	Graphite Polished Chrome	1	20	5023353214646
5202-0000PC	Box	120mm	Polished Chrome	1	20	5023353171802
5202C0000PC	Clam Pack	120mm	Polished Chrome	1	20	5023353195853
5202-0000SN	Box	120mm	Satin Nickel	1	20	5023353171789
5202C0000SN	Clam Pack	120mm	Satin Nickel	1	20	5023353195860



12 YEAR GUARANTEE

Manufactured to enable intricate designs combined with stunning finishes

No.5200

VISION

Vela

The modernistic and understated Vela lever, in multiple tasteful and attractive finishes, creates diverse and decorative identities of the same product and for differing environments.

- High quality engineered mechanism
- Complete with fixings
- Die Cast
- Retail Boxed as standard

Code	Packaging	Size	Finish	Box Qty	Ctn Qty	Barcode
5200-0000GPC	Box	116mm	Graphite Polished Chrome	1	20	5023353171680
5200C0000GPC	Clam Pack	116mm	Graphite Polished Chrome	1	20	5023353195808
5200-0000PC	Box	116mm	Polished Chrome	1	20	5023353171666
5200C0000PC	Clam Pack	116mm	Polished Chrome	1	20	5023353195792
5200-0000SN	Box	116mm	Satin Nickel	1	20	5023353171642
5200C0000SN	Clam Pack	116mm	Satin Nickel	1	20	5023353195815



12 YEAR GUARANTEE

Manufactured to enable intricate designs combined with stunning finishes

No.5205

VISION

Mira

Mira stylish, smart and elegant, complements any modern door with its simple and classic design.

- High quality engineered mechanism
- Complete with fixings
- Die Cast
- Retail Boxed as standard (Also available with latch packs)

Code	Size	Finish	Box Qty	Ctn Qty	Barcode
5205-0000SN	123mm	Satin Nickel	1	20	5023353171888



12 YEAR GUARANTEE

Manufactured to enable intricate designs combined with stunning finishes

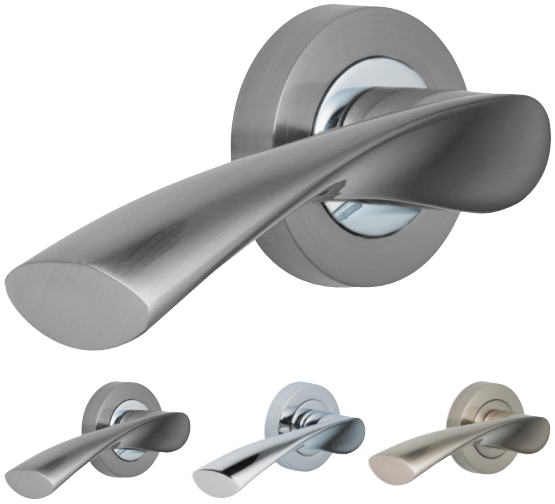

12 YEAR GUARANTEE

Manufactured to enable intricate designs combined with stunning finishes

No.5203

VISION

Lyra

Creating attention, the contemporary and modern form of the Lyra design, complimented by the rose, brings stylish elements to the look of any modern door.

- High quality engineered mechanism
- Complete with fixings
- Die Cast
- Retail Boxed as standard (Also available with latch packs)

Code	Packaging	Size	Finish	Box Qty	Ctn Qty	Barcode
5203-0000GPC	Box	120mm	Graphite Polished Chrome	1	20	5023353206603
5203-0000PC	Box	120mm	Polished Chrome	1	20	5023353171840
5203C0000PC	Clam Pack	120mm	Polished Chrome	1	20	5023353195877
5203-0000SN	Box	120mm	Satin Nickel	1	20	5023353171826
5203C0000SN	Clam Pack	120mm	Satin Nickel	1	20	5023353195884

ESCUTCHEONS

Escutcheons help to protect a lock cylinder from being drilled out or snapped. They protect the surrounding area from damage and wear from the end of a key when locating the keyhole.
All Vision Escutcheons are die cast with a high quality engineered mechanism, complete with fixings and retail packaged.

PC



PC/SN



SN



GCP





12 YEAR GUARANTEE

Manufactured to enable intricate designs combined with stunning finishes

No.5351

VISION

Round Rose Escutcheon

Available to order in singles.

Code	Packaging	Size	Finish	Box Qty	Ctn Qty	Barcode
5351-0000GPC	Box	52mm	Graphite Polished Chrome	20	200	5023353174186
5351PP0000GPC	PerryPack Pack of 2	52mm	Graphite Polished Chrome	1	-	5023353195969
5351-0000PC	Box	52mm	Polished Chrome	20	200	5023353174193
5351PP0000PC	PerryPack Pack of 2	52mm	Polished Chrome	1	-	5023353195976
5351-0000PCSN	Box	52mm	Polished Chrome Satin Nickel	20	200	5023353174209
5351PP0000PCSN	PerryPack Pack of 2	52mm	Polished Chrome Satin Nickel	1	-	5023353195983
5351-0000SN	Box	52mm	Satin Nickel	20	200	5023353174216
5351PP0000SN	PerryPack Pack of 2	52mm	Satin Nickel	1	-	5023353195990



No.5350

VISION

Round Rose Thumb Turn

Available to order in singles.

Code	Packaging	Size	Finish	Box Qty	Ctn Qty	Barcode
5350-0000GPC	Box	52mm	Graphite Polished Chrome	5	50	5023353173318
5350PP0000GPC	PerryPack	52mm	Graphite Polished Chrome	1	-	5023353195921
5350-0000PC	Box	52mm	Polished Chrome	5	50	5023353174155
5350PP0000PC	PerryPack	52mm	Polished Chrome	1	-	5023353195938
5350-0000PCSN	Box	52mm	Polished Chrome Satin Nickel	5	50	5023353174162
5350PP0000PCSN	PerryPack	52mm	Polished Chrome Satin Nickel	1	-	5023353195945
5350-0000SN	Box	52mm	Satin Nickel	5	50	5023353174179
5350PP0000SN	PerryPack	52mm	Satin Nickel	1	-	5023353195952



12 YEAR GUARANTEE

Manufactured to enable intricate designs combined with stunning finishes

PC



PC/SN



SN



GCP



No.5352

VISION

Euro Profile Escutcheon

Available to order in singles.

Code	Packaging	Size	Finish	Box Qty	Ctn Qty	Barcode
5352-0000GPC	Box	52mm	Graphite Polished Chrome	20	200	5023353174223
5352PP0000GPC	PerryPack Pack of 2	52mm	Graphite Polished Chrome	1	-	5023353196003
5352-0000PC	Box	52mm	Polished Chrome	20	200	5023353174230
5352PP0000PC	PerryPack Pack of 2	52mm	Polished Chrome	1	-	5023353196010
5352-0000PCSN	Box	52mm	Polished Chrome Satin Nickel	20	200	5023353174247
5352PP0000PCSN	PerryPack Pack of 2	52mm	Polished Chrome Satin Nickel	1	-	5023353196027
5352-0000SN	Box	52mm	Satin Nickel	20	200	5023353174254
5352PP0000SN	PerryPack Pack of 2	52mm	Satin Nickel	1	-	5023353196034



12 YEAR GUARANTEE

Manufactured to enable intricate designs combined with stunning finishes

PC



PC/SN



SN



GCP



Vision Designer Door Furniture



All materials used in our packaging is recyclable or reusable, recognising A Perry's commitment to the environment. As with the handles and levers themselves, the packaging reflects the ideals and spirit of the Vision and Horizon brands, mirroring the high quality and distinct design of the product range themselves.







Lock

No.5415



Bathroom Lock

No.5417

12 YEAR GUARANTEE

Manufactured to enable intricate designs combined with stunning finishes

No.5414

VISION

Corvus Lever Latch Handles

Corvus. A simple and eye-catching lever on an elegantly curved backplate brings focus and elegance to internal doors.

- High quality engineered mechanism
- Complete with fixings
- Die Cast
- Retail Boxed as standard (Also available with latch packs)

Code	Packaging	Size	Finish	Box Qty	Ctn Qty	Barcode
5414-0000PC	Box	174mm	Polished Chrome	1	20	5023353172922
5414C0000PC	PerryPack	174mm	Polished Chrome	1	20	5023353196461
5414-0000SCP	Box	174mm	Satin Chrome Plated	1	20	5023353172908
5414C0000SCP	PerryPack	174mm	Satin Chrome Plated	1	20	5023353196478

No.5415

VISION

Corvus Lever Lock Handles

Code	Packaging	Size	Finish	Box Qty	Ctn Qty	Barcode
5415-0000SCP	Box	174mm	Satin Chrome Plated	1	20	5023353172946
5415C0000SCP	PerryPack	174mm	Satin Chrome Plated	1	20	5023353196492

No.5417

VISION

Corvus Lever Bathroom Handles

Code	Packaging	Size	Finish	Box Qty	Ctn Qty	Barcode
5417-0000PC	Box	174mm	Polished Chrome	1	20	5023353173042
5417C0000PC	PerryPack	174mm	Polished Chrome	1	20	5023353196522
5417-0000SCP	Box	174mm	Satin Chrome Plated	1	20	5023353173028
5417C0000SCP	PerryPack	174mm	Satin Chrome Plated	1	20	5023353196539

No.5410

VISION

Indus Lever Latch Handles

With the combination of a classic regency styled plate and a scroll handle, the Indus is the choice of lever for an environment with a more traditional feel.

- High quality engineered mechanism
- Complete with fixings
- Die Cast
- Retail Boxed as standard (Also available with latch packs)

Code	Packaging	Size	Finish	Box Qty	Ctn Qty	Barcode
5410-0000EB	Box	168mm	Electro Brass	1	20	5023353172700
5410C0000EB	PerryPack	168mm	Electro Brass	1	20	5023353196348
5410-0000PC	Box	168mm	Polished Chrome	1	20	5023353172687
5410C0000PC	PerryPack	168mm	Polished Chrome	1	20	5023353196355

No.5411

VISION

Indus Lever Lock Handles

Code	Packaging	Size	Finish	Box Qty	Ctn Qty	Barcode
5411-0000EB	Box	168mm	Electro Brass	1	20	5023353172762
5411C0000EB	PerryPack	168mm	Electro Brass	1	20	5023353196379
5411-0000SCP	Box	168mm	Satin Chrome Plated	1	20	5023353172724
5411C0000SCP	PerryPack	168mm	Satin Chrome Plated	1	20	5023353196393

No.5412

VISION

Indus Lever Euro Cylinder Handles

Code	Packaging	Size	Finish	Box Qty	Ctn Qty	Barcode
5412-0000EB	Box	168mm	Electro Brass	1	20	5023353172823
5412C0000EB	PerryPack	168mm	Electro Brass	1	20	5023353196409
5412-0000PC	Box	168mm	Polished Chrome	1	20	5023353172809
5412C0000PC	PerryPack	168mm	Polished Chrome	1	20	5023353196416

No.5413

VISION

Indus Lever Bathroom Handles

Code	Packaging	Size	Finish	Box Qty	Ctn Qty	Barcode
5413-0000EB	Box	168mm	Electro Brass	1	20	5023353172885
5413C0000EB	PerryPack	168mm	Electro Brass	1	20	5023353196430
5413-0000PC	Box	168mm	Polished Chrome	1	20	5023353172861
5413C0000PC	PerryPack	168mm	Polished Chrome	1	20	5023353196447
5413-0000SCP	Box	168mm	Satin Chrome Plated	1	20	5023353172847
5413C0000SCP	PerryPack	168mm	Satin Chrome Plated	1	20	5023353196454

No.5411LPK

VISION

Indus Shaped Scroll Lever Lock Handles - with Lock Pack: 3 x CE11 Hinges + 1 x 63mm CE EN12209 3 Lever Sashlock

Code	Size	Finish	Box Qty	Ctn Qty	Barcode
5411LPK0000EB	168mm	Electro Brass	1	20	5023353221002
5413LPK0000EB	168mm	Electro Brass	1	20	5023353224553
5411LPK0000SCP	168mm	Satin Chrome Plated	1	20	5023353224348
5413LPK0000SCP	168mm	Satin Chrome Plated	1	20	5023353221019





Lock

No.5411



Euro Lock

No.5412



Bathroom Lock

No.5413

12 YEAR GUARANTEE

Manufactured to enable intricate designs combined with stunning finishes





2x Quality Vision Door Handles with Spindle
1x 63mm CE Marked & Certifire Approved 3 Lever Sashlock
3x 75mm CE Marked & Certifire Approved Button Tip Grade 7 Hinges Polished Chrome
Appropriate Fixings for all components

Vision Designer Door Furniture





Lock

No.5421



Euro Lock

No.5422



Bathroom Lock

No.5424

12 YEAR GUARANTEE

Manufactured to enable intricate designs combined with stunning finishes

No.5421

VISION

Komos Lever Lock Handles

With elements of classic Regency styling with an elegant simplicity the Komos Lever on Plate brings discreet design elements to any setting.

- High quality engineered mechanism
- Complete with fixings
- Die Cast
- Retail Boxed as standard (Also available with latch packs)

Code	Packaging	Size	Finish	Box Qty	Ctn Qty	Barcode
5421-0000AB	Box	178mm	Antique Brass	1	20	5023353225574
5421C0000AB	PerryPack	178mm	Antique Brass	1	5	5023353225437
5421-0000EB	Box	178mm	Electro Brass	1	20	5023353225581
5421C0000EB	PerryPack	178mm	Electro Brass	1	5	5023353225444
5421-0000PCSCP	Box	178mm	Polished Chrome Satin Chrome Plated	1	20	5023353225598
5421C0000PCSCP	PerryPack	178mm	Polished Chrome Satin Chrome Plated	1	5	5023353225451

No.5422

VISION

Komos Lever Euro Cylinder Handles

Code	Packaging	Size	Finish	Box Qty	Ctn Qty	Barcode
5422-0000PCSCP	Box	178mm	Polished Chrome Satin Chrome Plated	1	20	5023353246951
5422C0000PCSCP	PerryPack	178mm	Polished Chrome Satin Chrome Plated	1	5	5023353246982

No.5424

VISION

Komos Lever Bathroom Handles

Code	Packaging	Size	Finish	Box Qty	Ctn Qty	Barcode
5424-0000AB	Box	178mm	Antique Brass	1	20	5023353225604
5424C0000AB	PerryPack	178mm	Antique Brass	1	5	5023353225468
5424-0000EB	Box	178mm	Electro Brass	1	20	5023353225611
5424C0000EB	PerryPack	178mm	Electro Brass	1	5	5023353225475
5424-0000PCSCP	Box	178mm	Polished Chrome Satin Chrome Plated	1	20	5023353225628
5424C0000PCSCP	PerryPack	178mm	Polished Chrome Satin Chrome Plated	1	5	5023353225482



2x Quality VIsion Door Handles with Spindle
1x 63mm CE Marked & Certifire Approved 3 Lever Sashlock
3x 75mm CE Marked & Certifire Approved Button Tip Grade 7 Hinges Polished Chrome
Appropriate Fixings for all components

No.5421LPK

VISION

Komos Lever Lock Handles with Lock Pack : 3 x CE11 Hinges + 1 x 63mm CE EN12209 3 Lever Sashlock

Code	Size	Finish	Box Qty	Ctn Qty	Barcode
5421-LPK0000AB	178mm	Antique Brass	1	20	5023353216558
5424-LPK0000AB	178mm	Antique Brass	1	20	5023353216619
5421-LPK0000EB	178mm	Electro Brass	1	20	5023353216541
5424-LPK0000EB	178mm	Electro Brass	1	20	5023353216602
5421-LPK0000PCSCP	178mm	Polished Chrome Satin Chrome Plated	1	20	5023353216534
5424-LPK0000PCSCP	178mm	Polished Chrome Satin Chrome Plated	1	20	5023353216596



No.5405

VISION

Zeus Lever Latch Handles

Zeus, uncomplicated and honest, brings understated style to doors.

- High quality engineered mechanism
- Complete with fixings
- Die Cast
- Retail Boxed as standard (Also available with latch packs)

Code	Packaging	Size	Finish	Box Qty	Ctn Qty	Barcode
5405-0000EB	Box	115mm	Electro Brass	1	20	5023353172397
5405C0000EB	PerryPack	115mm	Electro Brass	1	20	5023353196195
5405-0000PC	Box	115mm	Polished Chrome	1	20	5023353172373
5405C0000PC	PerryPack	115mm	Polished Chrome	1	20	5023353196201



No.5406

VISION

Zeus Lever Lock Handles

Code	Packaging	Size	Finish	Box Qty	Ctn Qty	Barcode
5406-0000PC	Box	150mm	Polished Chrome	1	20	5023353172434
5406C0000PC	PerryPack	150mm	Polished Chrome	1	20	5023353196232
5406-0000SCP	Box	150mm	Satin Chrome Plated	1	20	5023353172410
5406C0000SCP	PerryPack	150mm	Satin Chrome Plated	1	20	5023353196249

No.5409

VISION

Zeus Lever Bathroom Handles

Code	Packaging	Size	Finish	Box Qty	Ctn Qty	Barcode
5409-0000PC	Box	150mm	Polished Chrome	1	20	5023353172625
5409C0000PC	PerryPack	150mm	Polished Chrome	1	20	5023353196324
5409C0000SCP	PerryPack	150mm	Satin Chrome Plated	1	20	5023353196331



Lock

No.5406



Bathroom Lock

No.5409

12 YEAR GUARANTEE

Manufactured to enable intricate designs combined with stunning finishes

Vision Designer Door Furniture





(Shorter Plate)



Lock
No.5401



Euro Lock
No.5402



Privacy Lock
No.5403



Bathroom Lock
No.5404

12 YEAR GUARANTEE

Manufactured to enable intricate designs combined with stunning finishes

No.5400 — VISION

Pegasus Lever Latch Handles

The simple and distinctive Pegasus, with its subtly curved scroll handle on a classic plate brings style and elegance to internal doors.

- High quality engineered mechanism
- Complete with fixings
- Die Cast
- Retail Boxed as standard (Also available with latch packs)

Code	Packaging	Size	Finish	Box Qty	Ctn Qty	Barcode
5400-0000EB	Box	115mm	Electro Brass	1	20	5023353172083
5400C0000EB	PerryPack	115mm	Electro Brass	1	20	5023353196041
5400-0000PC	Box	115mm	Polished Chrome	1	20	5023353172069
5400C0000PC	PerryPack	115mm	Polished Chrome	1	20	5023353196058

No.5401 — VISION

Pegasus Lever Lock Handles

Code	Packaging	Size	Finish	Box Qty	Ctn Qty	Barcode
5401-0000EB	Box	150mm	Electro Brass	1	20	5023353172144
5401C0000EB	PerryPack	150mm	Electro Brass	1	20	5023353196072
5401-0000PC	Box	150mm	Polished Chrome	1	20	5023353172120
5401C0000PC	PerryPack	150mm	Polished Chrome	1	20	5023353196089

No.5402 — VISION

Pegasus Lever Euro Cylinder Handles

Code	Packaging	Size	Finish	Box Qty	Ctn Qty	Barcode
5402C0000EB	PerryPack	150mm	Electro Brass	1	20	5023353196102
5402-0000PC	Box	150mm	Polished Chrome	1	20	5023353172182
5402C0000PC	PerryPack	150mm	Polished Chrome	1	20	5023353196119
5402C0000SCP	PerryPack	150mm	Satin Chrome Plated	1	20	5023353196126

No.5403 — VISION

Pegasus Lever Privacy Handles

Code	Packaging	Size	Finish	Box Qty	Ctn Qty	Barcode
5403-0000PC	Box	115mm	Polished Chrome	1	20	5023353172267
5403C0000PC	PerryPack	115mm	Polished Chrome	1	20	5023353196140

No.5404 — VISION

Pegasus Lever Bathroom Handles

Code	Packaging	Size	Finish	Box Qty	Ctn Qty	Barcode
5404-0000PC	Box	150mm	Polished Chrome	1	20	5023353172311
5404C0000PC	PerryPack	150mm	Polished Chrome	1	20	5023353196171



- Exclusive Door Furniture created from premium solid forged brass components
- Modern classic designs
- Precision engineered
- 25 year mechanical guarantee
- Suitable for 35mm to 44mm door thickness

Horizon is the line which separates earth from sky, the line that divides all visible directions into two. Horizon is also the name which separates the choice of door levers; those which are Exclusive, Premium and Superb Quality and those which only to aspire to be.

No.5605

HORIZON

Modica

With chiselled edges, Modica is highlighted and enhanced by the contrasting and complementary finishes. The Polished against Satin Nickel, conveys contemporary style in the home.

- Solid forged brass body
- High quality engineered mechanism
- Complete with fixings
- Retail Boxed

Code	Size	Finish	Box Qty	Ctn Qty	Barcode
5605-0000PNSN	124mm	Polished Nickel Satin Nickel	1	36	5023353173271



25 YEAR GUARANTEE Solid Forged Brass for superior durability

No.5600

HORIZON

Giotto

The sophisticated and simple curves of Giotto, emboldened and reflected by its rose, creates a statement on any door it is placed.

- Solid forged brass body
- High quality engineered mechanism
- Complete with fixings
- Retail Boxed

Code	Size	Finish	Box Qty	Ctn Qty	Barcode
5600-0000PC	130mm	Polished Chrome	1	36	5023353173097
5600-0000SN	130mm	Satin Nickel	1	36	5023353173073



25 YEAR GUARANTEE Solid Forged Brass for superior durability

Horizon Exclusive Door Furniture

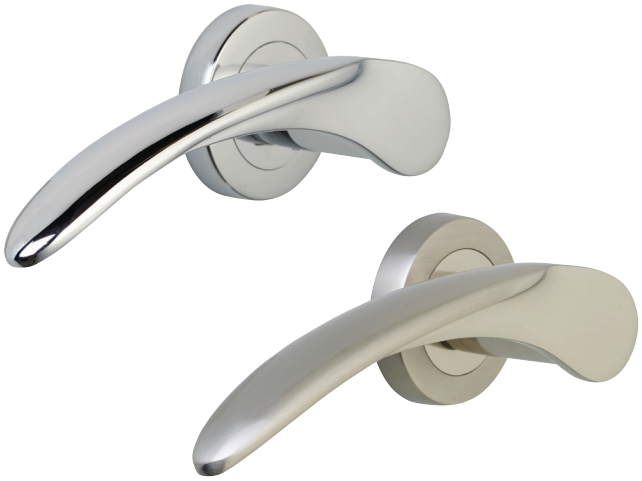

25 YEAR GUARANTEE

Solid Forged Brass for superior durability

No.5601

HORIZON

Oria

The contrast of chic design and the ease of use discovered in the Oria handle, shared with a dual or single finish, means this handle creates effortless style in any setting.

- Solid forged brass body
- High quality engineered mechanism
- Complete with fixings
- Retail Boxed

Code	Size	Finish	Box Qty	Ctn Qty	Barcode
5601-0000PC	149mm	Polished Chrome	1	36	5023353173134
5601-0000PNSN	149mm	Polished Nickel Satin Nickel	1	36	5023353173110



25 YEAR GUARANTEE

Solid Forged Brass for superior durability

No.5604

HORIZON

Vicenza

Tasteful. understated and attractive, the stunning Vicenza door handle, on a striking and counterbalanced square rose, illustrates style wherever it is displayed.

- Solid forged brass body
- High quality engineered mechanism
- Complete with fixings
- Retail Boxed

Code	Size	Finish	Box Qty	Ctn Qty	Barcode
5604-0000SCP	125mm	Satin Chrome Plated	1	36	5023353173233



25 YEAR GUARANTEE

Solid Forged Brass for superior durability

No.5602

HORIZON

Faenza

Faenza, a startlingly classic design, in either Polished Chrome or Satin Nickel, brings understated elegance to any setting.

- Solid forged brass body
- High quality engineered mechanism
- Complete with fixings
- Retail Boxed

Code	Size	Finish	Box Qty	Ctn Qty	Barcode
5602-0000PC	130mm	Polished Chrome	1	36	5023353173172
5602-0000SN	130mm	Satin Nickel	1	36	5023353173158

ESCUTCHEONS

Escutcheons help to protect a lock cylinder from being drilled out or snapped. They protect the surrounding area from damage and wear from the end of a key when locating the keyhole.
All Horizon Escutcheons are forged from solid brass, complete with fixings and retail packaged.

No.5750

HORIZON

Round Rose Thumb Turn

Available to order in singles.

Code	Size	Finish	Box Qty	Ctn Qty	Barcode
5750-0000PC	50mm	Polished Chrome	20	100	5023353173653
5750-0000PNSN	50mm	Polished Nickel Satin Nickel	20	100	5023353173677
5750-0000SCP	50mm	Satin Chrome Plated	20	100	5023353173714
5750-0000SN	50mm	Satin Nickel	20	100	5023353173691



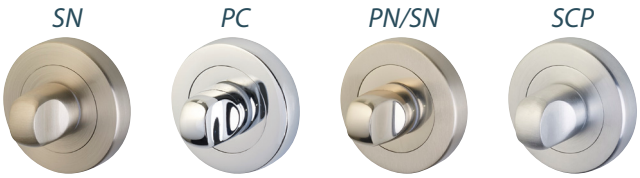

25 YEAR GUARANTEE

Solid Forged Brass for superior durability

No.5751

HORIZON

Square Rose Thumb Turn

Available to order in singles.

Code	Size	Finish	Box Qty	Ctn Qty	Barcode
5751-0000PC	51mm	Polished Chrome	20	100	5023353173738
5751-0000PNSN	51mm	Polished Nickel Satin Nickel	20	100	5023353173752
5751-0000SCP	51mm	Satin Chrome Plated	20	100	5023353173790
5751-0000SN	51mm	Satin Nickel	20	100	5023353173776



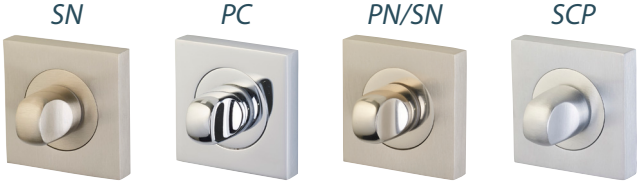

25 YEAR GUARANTEE

Solid Forged Brass for superior durability

Horizon Exclusive Door Furniture



25 YEAR GUARANTEE

Solid Forged Brass for superior durability

No.5752

HORIZON

Round Rose Escutcheon

Available to order in singles.

Code	Size	Finish	Box Qty	Ctn Qty	Barcode
5752-0000PNSN	50mm	Polished Nickel Satin Nickel	20	100	5023353173837
5752-0000SN	50mm	Satin Nickel	20	100	5023353173851

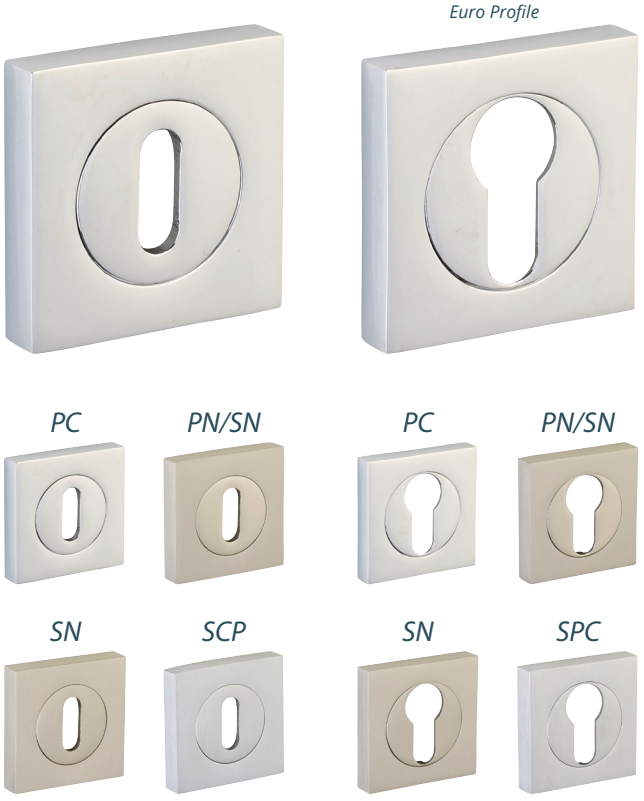

25 YEAR GUARANTEE

Solid Forged Brass for superior durability

No.5753

HORIZON

Square Rose Escutcheon

Available to order in singles.

Code	Size	Finish	Box Qty	Ctn Qty	Barcode
5753-0000PC	51mm	Polished Chrome	20	100	5023353173899
5753-0000PNSN	51mm	Polished Nickel Satin Nickel	20	100	5023353173912
5753-0000SCP	51mm	Satin Chrome Plated	20	100	5023353173950
5753-0000SN	51mm	Satin Nickel	20	100	5023353173936

OLD HILL IRONWORKS

O L D H I L L I R O N W O R K S



BLACK ANTIQUE CAST IRON

- Malleable Cast Iron
- Stainless Steel Mechanism
- Premium Decorative Antique Black Finish
- UV Colour Fast Black Powder Coating
- Protective Inner Zinc Coating
- Cast Base Metal
- Salt Spray Tested to Over 700 Hours
- Complete with all Fixings
- 12 Year Mechanical Guarantee

LEVER HANDLES

MORTICE KNOBS

PULL HANDLES

GATE FURNITURE

FRONT DOOR

TEE HINGES AND HINGE FRONTS

WINDOW FITTINGS

CABINET HARDWARE

ACCESSORIES

CREATION

Salt Spray Tested

Our products have been **"Salt spray tested"** to over 700 hours. **Far greater than given to other manufacturers' more expensive products.** Therefore, our Old Hill range has improved durability and life.

700 HOURS

12 YEAR MECHANICAL GUARANTEE

Old Hill Ironworks is a registered trademark and brand of A. Perry Ltd. Details of the mechanical guarantee can be found at oldhillironworks.co.uk/guarantee

PERRY SINCE 1925

OLD HILL IRONWORKS

Creation

The manufacturing process of our superb range of Old Hill Ironworks hand-finished accessories combines the highest quality malleable cast iron, together with the increased endurance of a stainless steel inner mechanism.

Our malleable cast iron has the best shock resistance and is ductile, with mechanical properties of elasticity and impact strength, making it the ideal material for use in this high quality range.

The powder coating process creates a premium decorative antique black finish which will give your products an extended life.

12 YEAR MECHANICAL GUARANTEE



PERRY SINCE 1925

Old Hill Ironworks Product Features & Finishes

Salt Spray Tested
Our products have been **"Salt spray tested"** to over 700 hours. Far greater than given to other manufacturers' more expensive products. Therefore, our Old Hill range has improved durability and life.

Fixings
Flat and raised head screws are black passivated stainless steel, providing corrosion resistance and durability.

Mechanism
Stainless steel mechanism, washers and cams offer increased durability and endurance, allowing for a softer and more progressive lever operation.

Outer Coating
UV colour fast black powder coat reduces the likelihood of fading and better resists oxidisation. All coatings are from recognised global brands no recycled material is used.

Inner Coating
A protective zinc rich powder coat finish is applied under the decorative finish to provide further durability.

Cast base metal
Extremely durable high quality **Malleable Iron** base metal shot blasted before protective coating are applied.



Old Hill Ironworks Traditional Door Furniture



Lever Latch



Lever Lock



Euro Lock



Bathroom Lock

No.4005

Charlbury Suite Lever Latch Handles

Code	Size	Finish	Box Qty	Ctn Qty	Barcode
4005-0000BA	158mm x 38mm	Black Antique	1	10	5023353177903

No.4006

Charlbury Suite Lever Lock Handles

Code	Size	Finish	Box Qty	Ctn Qty	Barcode
4006-0000BA	158mm x 38mm	Black Antique	1	10	5023353177927

No.4007

Charlbury Suite Lever Euro Cylinder Handles

Code	Size	Finish	Box Qty	Ctn Qty	Barcode
4007-0000BA	158mm x 38mm	Black Antique	1	10	5023353177941

No.4008

Charlbury Suite Lever Bathroom Handles

Code	Size	Finish	Box Qty	Ctn Qty	Barcode
4008-0000BA	158mm x 38mm	Black Antique	1	10	5023353177965



Lever Latch



Lever Lock



Bathroom Lock

No.4015

Wychwood Suite Lever Latch Handles

Code	Size	Finish	Box Qty	Ctn Qty	Barcode
4015-0000BA	165mm x 52mm	Black Antique	1	10	5023353178047

No.4016

Wychwood Suite Lever Lock Handles

Code	Size	Finish	Box Qty	Ctn Qty	Barcode
4016-0000BA	165mm x 52mm	Black Antique	1	10	5023353178061

No.4018

Wychwood Suite Lever Bathroom Handles

Code	Size	Finish	Box Qty	Ctn Qty	Barcode
4018-0000BA	165mm x 52mm	Black Antique	1	10	5023353178085



Lever Latch



Lever Lock



Bathroom Lock

No.4020

Laverton Suite Lever Latch Handles

Code	Size	Finish	Box Qty	Ctn Qty	Barcode
4020-0000BA	172mm x 48mm	Black Antique	1	10	5023353178108

No.4021

Laverton Suite Lever Lock Handles

Code	Size	Finish	Box Qty	Ctn Qty	Barcode
4021-0000BA	172mm x 48mm	Black Antique	1	10	5023353178122

No.4023

Laverton Suite Lever Bathroom Handles

Code	Size	Finish	Box Qty	Ctn Qty	Barcode
4023-0000BA	172mm x 48mm	Black Antique	1	10	5023353178146

No.4000

Burford Suite Lever Latch Handles

Code	Size	Finish	Box Qty	Ctn Qty	Barcode
4000-0000BA	158mm x 55mm	Black Antique	1	10	5023353177828

No.4001

Burford Suite Lever Lock Handles

Code	Size	Finish	Box Qty	Ctn Qty	Barcode
4001-0000BA	158mm x 55mm	Black Antique	1	10	5023353177842

No.4002

Burford Suite Lever Euro Cylinder Handles

Code	Size	Finish	Box Qty	Ctn Qty	Barcode
4002-0000BA	158mm x 55mm	Black Antique	1	10	5023353177866

No.4003

Burford Suite Lever Bathroom Handles

Code	Size	Finish	Box Qty	Ctn Qty	Barcode
4003-0000BA	158mm x 55mm	Black Antique	1	10	5023353177880


Lever Lock


Euro Lock


Bathroom Lock


Lever Latch

No.4010

Fulbrook Suite Lever Latch Handles

Code	Size	Finish	Box Qty	Ctn Qty	Barcode
4010-0000BA	210mm x 57mm	Black Antique	1	10	5023353177989

No.4011

Fulbrook Suite Lever Lock Handles

Code	Size	Finish	Box Qty	Ctn Qty	Barcode
4011-0000BA	210mm x 57mm	Black Antique	1	10	5023353178009

No.4013

Fulbrook Suite Lever Bathroom Handles

Code	Size	Finish	Box Qty	Ctn Qty	Barcode
4013-0000BA	210mm x 57mm	Black Antique	1	10	5023353178023


Lever Lock


Bathroom Lock


Lever Latch

No.4027

Barley Twist Narrow Plate Suite Lever Euro Cylinder Handles

Code	Size	Finish	Box Qty	Ctn Qty	Barcode
4027-0000BA	220mm x 30mm	Black Antique	1	10	5023353178160


Euro Lock





No.4300

Ball Mortice Knob Sets (Sprung)

Code	Size	Finish	Box Qty	Ctn Qty	Barcode
4300-0045BA	45mm	Black Antique	1	10	5023353178535





Oval Open Escutcheon
51mm x 34mm



No.4301

Ball Mortice Rim Knob Sets (Unsprung)

Code	Size	Finish	Box Qty	Ctn Qty	Barcode
4301-0045BA	45mm	Black Antique	1	10	5023353178559





No.4302

Oval Mortice Knob Sets (Sprung)

Code	Size	Finish	Box Qty	Ctn Qty	Barcode
4302-0060BA	60mm	Black Antique	1	10	5023353178573





Oval Open Escutcheon
51mm x 34mm



No.4303

Oval Mortice Rim Knob Sets (Unsprung)

Code	Size	Finish	Box Qty	Ctn Qty	Barcode
4303-0060BA	60mm	Black Antique	1	10	5023353178597





Oval Open Escutcheon
51mm x 34mm



No.4304

Octagonal Mortice Knob Sets (Unsprung)

Code	Size	Finish	Box Qty	Ctn Qty	Barcode
4304-0056BA	56mm	Black Antique	1	10	5023353178610

No.4355

Oval Open Escutcheon

Code	Size	Finish	Box Qty	Ctn Qty	Barcode
4355-0034BA	34mm x 51mm	Black Antique	20	200	5023353178726



No.4358

Round Covered Escutcheon

Code	Size	Finish	Box Qty	Ctn Qty	Barcode
4358-0040BA	40mm	Black Antique	20	200	5023353178757



No.4360

Plaque Covered Escutcheon

Code	Size	Finish	Box Qty	Ctn Qty	Barcode
4360-0046BA	46mm x 30mm	Black Antique	20	120	5023353178788



No.4353

Floral Escutcheon

Code	Size	Finish	Box Qty	Ctn Qty	Barcode
4353-0047BA	47mm x 32mm	Black Antique	20	120	5023353178696



No.4351

Fleur de Lys Escutcheon

Code	Size	Finish	Box Qty	Ctn Qty	Barcode
4351-0084BA	84mm x 30mm	Black Antique	20	120	5023353178665





No.4350

Oval Thumb Turn and Release

Code	Size	Finish	Box Qty	Ctn Qty	Barcode
4350-0038BA	38mm	Black Antique	4	24	5023353178634

POWDER COATING

Outer Coating

UV colour fast black powder coat reduces the likelihood of fading and better resists oxidisation. All coatings are from recognised global brands no recycled material is used.



Inner Coating

A protective zinc rich **powder coat finish** is applied under the decorative finish to provide further durability.





No.4252

Fleur de Lys Cranked Pull Handle

Code	Size	Finish	Box Qty	Ctn Qty	Barcode
4252-0000BARH	265mm x 45mm	Black Antique	1	10	5023353178481
4252-0000BALH	265mm x 45mm	Black Antique	1	10	5023353178467



No.4254

Pub Style Pull Handle

Code	Size	Finish	Box Qty	Ctn Qty	Barcode
4254-0000BA	245mm	Black Antique	1	20	5023353181542

No.4251

Fleur de Lys Pull Handle

Code	Size	Finish	Box Qty	Ctn Qty	Barcode
4251-0130BA	130mm	Black Antique	4	40	5023353178405
4251-0175BA	175mm	Black Antique	4	40	5023353178436



No.4250

Cranked Pull Handle on Rose

Code	Size	Finish	Box Qty	Ctn Qty	Barcode
4250-0240BA	240mm	Black Antique	1	10	5023353178382



No.4253

Rectangular Finger Plate

Code	Size	Finish	Box Qty	Ctn Qty	Barcode
4253-0315BA	315mm x 68mm	Black Antique	2	20	5023353178504



CAST BASE METAL

The **cast base metal** of the Old Hill Ironworks range is extremely durable high quality **Malleable Iron** base which is metal shot blasted before protective coating are applied to prolong life.



Old Hill Ironworks Traditional Door Furniture



No.4416

Fleur de Lys Twisted Ring Latch (Heavy Duty)

Code	Size	Finish	Box Qty	Ctn Qty	Barcode
4416-0210BA	210mm 8"	Black Antique	1	10	5023353179778



No.4414

Cottage Style Ring Gate Latch

Code	Size	Finish	Box Qty	Ctn Qty	Barcode
4414-0152BA	152mm 6"	Black Antique	1	10	5023353179754



No.4401

Fleur de Lys Thumb Latch Set

Code	Size	Finish	Box Qty	Ctn Qty	Barcode
4401-0203BA	203mm	Black Antique	1	10	5023353179693



No.4404

Cottage Thumb Latch Set

Code	Size	Finish	Box Qty	Ctn Qty	Barcode
4404-0200BA	200mm	Black Antique	1	10	5023353179730



No.4402

Lakeland Thumb Latch Set

Code	Size	Finish	Box Qty	Ctn Qty	Barcode
4402-0185BA	185mm x 40mm	Black Antique	1	10	5023353179716

No.4374

Blacksmiths Straight Door Bolt

Code	Size	Finish	Box Qty	Ctn Qty	Barcode
4374-0102BA	102mm	Black Antique	6	60	5023353179457
4374-0155BA	155mm	Black Antique	4	40	5023353179464
4374-0204BA	204mm	Black Antique	2	20	5023353179495



No.4375

Cabin Hook

Code	Size	Finish	Box Qty	Ctn Qty	Barcode
4375-0102BA	102mm 4"	Black Antique	5	20	5023353179525
4375-0150BA	152mm 6"	Black Antique	5	50	5023353179556
4375-0203BA	203mm 8"	Black Antique	5	50	5023353179587
4375-0305BA	305mm 12"	Black Antique	4	16	5023353179617



No.4200

Tudor Tee Hinge

Code	Size	Finish	Box Qty	Ctn Qty	Barcode
4200-0229BA	229mm 9"	Black Antique	1	20	5023353178184
4200-0305BA	305mm 12"	Black Antique	1	20	5023353178207
4200-0390BA	390mm 15"	Black Antique	1	10	5023353178221
4200-0465BA	465mm 18"	Black Antique	1	10	5023353178245



No.4201

Tudor Hinge Front

Code	Size	Finish	Box Qty	Ctn Qty	Barcode
4201-0229BA	229mm 9"	Black Antique	1	20	5023353178269
4201-0305BA	305mm 12"	Black Antique	1	20	5023353178283
4201-0390BA	390mm 15"	Black Antique	1	10	5023353178306
4201-0465BA	465mm 18"	Black Antique	1	10	5023353178320



No.4202

Fleur de Lys Tee Hinges

Code	Size	Finish	Box Qty	Ctn Qty	Barcode
4202-0460BA	460mm 18"	Black Antique	1	10	5023353178344



No.4203

Fleur de Lys Hinge Front

Code	Size	Finish	Box Qty	Ctn Qty	Barcode
4203-0470BA	470mm 18½"	Black Antique	1	10	5023353178368



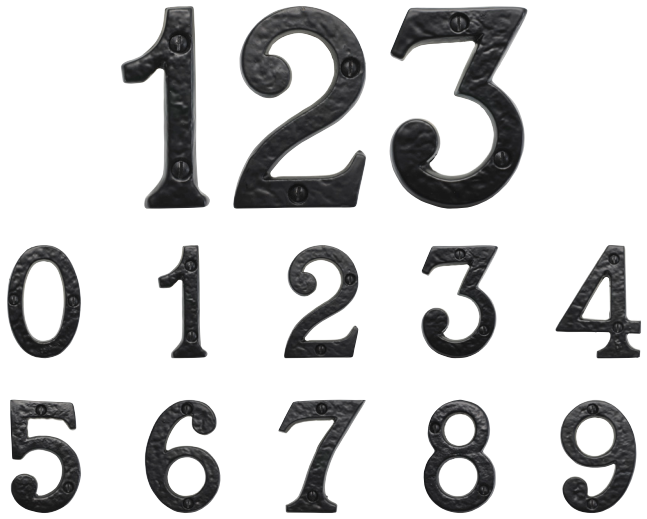

No.4366

Numerals (0 - 9)

Code	Size	Finish	Box Qty	Ctn Qty	Barcode
4366-0076BA	76mm	Black Antique	15	150	5023353178993
4366-1076BA	76mm	Black Antique	15	150	5023353179020
4366-2076BA	76mm	Black Antique	15	150	5023353179051
4366-3076BA	76mm	Black Antique	15	150	5023353179082
4366-4076BA	76mm	Black Antique	15	150	5023353179112
4366-5076BA	76mm	Black Antique	15	150	5023353179143
4366-6076BA	76mm	Black Antique	15	150	5023353179174
4366-7076BA	76mm	Black Antique	15	150	5023353179204
4366-8076BA	76mm	Black Antique	15	150	5023353179235
4366-9076BA	76mm	Black Antique	15	150	5023353179266



No.4361

Door Studs

Code	Size	Finish	Box Qty	Ctn Qty	Barcode
4361-0015BA	15mm	Black Antique	25	250	5023353234620
4361-0023BA	23mm	Black Antique	20	200	5023353234637



No.4370

Octagonal Centre Door Knob

Code	Size	Finish	Box Qty	Ctn Qty	Barcode
4370-0063BA	63mm	Black Antique	1	10	5023353179358



No.4365

Fleur de Lys Door Chain

Code	Size	Finish	Box Qty	Ctn Qty	Barcode
4365-0135BA	135mm x 85mm	Black Antique	5	50	5023353178962

Old Hill Ironworks Traditional Door Furniture

No.4364

Fleur de Lys Cylinder Pull

Code	Size	Finish	Box Qty	Ctn Qty	Barcode
4364-0144BA	144mm x 63mm	Black Antique	5	50	5023353178931



No.4362

Rectangular Bell Push

Code	Size	Finish	Box Qty	Ctn Qty	Barcode
4362-0080BA	80mm x 45mm	Black Antique	6	120	5023353178870



No.4363

Fleur de Lys Bell Push

Code	Size	Finish	Box Qty	Ctn Qty	Barcode
4363-0120BA	120mm x 30mm	Black Antique	6	120	5023353178900



No.4371

Traditional Rectangular Letter Plate

Code	Size	Finish	Box Qty	Ctn Qty	Barcode
4371-0260BA	260mm x 90mm	Black Antique	1	10	5023353179372

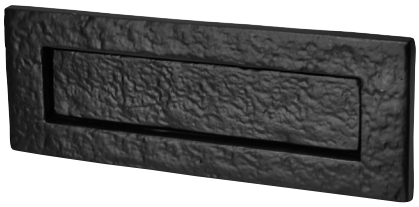

No.4372

Fleur de Lys Letter Plate

Code	Size	Finish	Box Qty	Ctn Qty	Barcode
4372-0370BA	370mm x 95mm	Black Antique	1	20	5023353179396

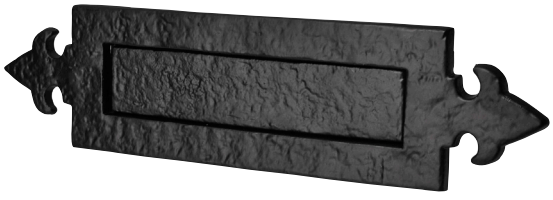

No.4373

Rectangular Inner Letter Plate Tidy

Code	Size	Finish	Box Qty	Ctn Qty	Barcode
4373-0295BA	295mm x 80mm	Black Antique	1	10	5023353179419



Old Hill Ironworks Traditional Door Furniture



No.4367

Lion Head Door Knocker

Code	Size	Finish	Box Qty	Ctn Qty	Barcode
4367-0090BA	90mm	Black Antique	1	10	5023353179297



No.4368

Fleur de Lys Ring Door Knocker

Code	Size	Finish	Box Qty	Ctn Qty	Barcode
4368-0095BA	95mm	Black Antique	1	10	5023353179310



No.4369

Fleur de Lys Slimline Door Knocker

Code	Size	Finish	Box Qty	Ctn Qty	Barcode
4369-0070BA	70mm	Black Antique	1	10	5023353179334



No.4460

Victorian Hat and Coat Hook

Code	Size	Finish	Box Qty	Ctn Qty	Barcode
4460-0135BA	135mm	Black Antique	6	60	5023353179822



No.4461

Heavy Scroll Hat and Coat Hook

Code	Size	Finish	Box Qty	Ctn Qty	Barcode
4461-0000BA	135mm	Black Antique	12	48	5023353181566

No.4462

Heavy Hat and Coat Hook

Code	Size	Finish	Box Qty	Ctn Qty	Barcode
4462-0135BA	135mm	Black Antique	5	50	5023353179853



No.4463

Barely Twist Hat and Coat Hook

Code	Size	Finish	Box Qty	Ctn Qty	Barcode
4463-0145BA	145mm	Black Antique	6	60	5023353179884



No.4376

Projection Skirting Mounted Doorstop

Code	Size	Finish	Box Qty	Ctn Qty	Barcode
4376-0076BA	76mm	Black Antique	10	60	5023353179648



No.4453

Barely Twist Single Robe Hook

Code	Size	Finish	Box Qty	Ctn Qty	Barcode
4453-0055BA	55mm	Black Antique	6	60	5023353179792



No.4472

Heavy Pattern Handrail Bracket

Code	Size	Finish	Box Qty	Ctn Qty	Barcode
4472-0064BA	64mm	Black Antique	4	40	5023353179914



No.4474

Cottage Handrail Bracket

Code	Size	Finish	Box Qty	Ctn Qty	Barcode
4474-0064BA	64mm	Black Antique	5	50	5023353179945
4474-0076BA	76mm	Black Antique	5	50	5023353179976





No.4600

Curly Tail Reversible Casement Fastener

Code	Size	Finish	Box Qty	Ctn Qty	Barcode
4600-0000BA	58mm x 24mm	Black Antique	5	30	5023353180248



No.4601

Curly Tail Locking Wedge Fastener Left and Right Hand (Left Hand Shown)

Code	Size	Finish	Box Qty	Ctn Qty	Barcode
4601-0057BALH	57mm	Black Antique	6	36	5023353180279
4601-0057BARH	57mm	Black Antique	6	36	5023353180309



No.4602

Curly Tail Locking Espagnolette Fastener Left and Right Hand (Left Hand Shown)

Code	Size	Finish	Box Qty	Ctn Qty	Barcode
4602-0000BALH	57mm	Black Antique	5	30	5023353180330
4602-0000BARH	57mm	Black Antique	5	30	5023353180361



No.4603

Curly Tail Slim Locking Espagnolette Fastener Left and Right Hand (Right Hand Shown)

Code	Size	Finish	Box Qty	Ctn Qty	Barcode
4603-0058BALH	58mm	Black Antique	6	60	5023353180392
4603-0058BARH	58mm	Black Antique	6	60	5023353180422



No.4612

Bulb End Locking Espagnolette Fastener Left and Right Hand (Right Hand Shown)

Code	Size	Finish	Box Qty	Ctn Qty	Barcode
4612-0000BALH	58mm	Black Antique	5	30	5023353180576
4612-0000BARH	58mm	Black Antique	5	30	5023353180606

No.4610

Bulb End Reversible Casement Fastener

Code	Size	Finish	Box Qty	Ctn Qty	Barcode
4610-0058BA	58mm x 24mm	Black Antique	6	36	5023353180545



No.4614

Bulb End Casement Stays

Code	Size	Finish	Box Qty	Ctn Qty	Barcode
4614-0203BA	203mm 8"	Black Antique	12	48	5023353180637
4614-0254BA	254mm 10"	Black Antique	5	20	5023353180668
4614-0305BA	305mm 12"	Black Antique	8	32	5023353180699



No.4604

Curly Tail Casement Stay

Code	Size	Finish	Box Qty	Ctn Qty	Barcode
4604-0203BA	203mm 8"	Black Antique	12	48	5023353180453
4604-0254BA	254mm 10"	Black Antique	5	20	5023353180484
4604-0305BA	305mm 12"	Black Antique	8	32	5023353180514



No.4620

Sash Window Fitch Fastener

Code	Size	Finish	Box Qty	Ctn Qty	Barcode
4620-0072BA	72mm x 36mm	Black Antique	5	50	5023353180729



No.4621

Sash Window Finger Pull

Code	Size	Finish	Box Qty	Ctn Qty	Barcode
4621-0063BA	63mm x 37mm	Black Antique	10	60	5023353180774



No.4622

Sash Window Ring Pull

Code	Size	Finish	Box Qty	Ctn Qty	Barcode
4622-0082BA	82mm x 38mm	Black Antique	10	60	5023353180804



Old Hill Ironworks Traditional Door Furniture



No.4522

Hammered Pattern Ball Knob

Code	Size	Finish	Box Qty	Ctn Qty	Barcode
4522-0028BA	28mm	Black Antique	12	48	5023353180064
4522-0032BA	32mm	Black Antique	12	48	5023353180095



No.4524

Hammered Pattern Oval Knob

Code	Size	Finish	Box Qty	Ctn Qty	Barcode
4524-0038BA	38mm	Black Antique	12	48	5023353180125



No.4527

Oval Knob on Round Rose

Code	Size	Finish	Box Qty	Ctn Qty	Barcode
4527-0036BA	36mm	Black Antique	12	48	5023353180156



No.4560

Tee Handle Cupboard Latch

Code	Size	Finish	Box Qty	Ctn Qty	Barcode
4560-0075BA	75mm	Black Antique	4	40	5023353180217



No.4501

Heavy Decorative Cabinet Hinge

Code	Size	Finish	Box Qty	Ctn Qty	Barcode
4501-0135BA	135mm x 110mm	Black Antique	4	24	5023353180033

No.4540

Ring Pull on Gothic Back Plate

Code	Size	Finish	Box Qty	Ctn Qty	Barcode
4540-0058BA	58mm	Black Antique	18	180	5023353180187



No.4500

Cabinet Snake Hinge

Code	Size	Finish	Box Qty	Ctn Qty	Barcode
4500-0070BA	70mm x 45mm	Black Antique	16	160	5023353180002



OUTER COATING

UV colour fast black powder coat reduces the likelihood of fading and better resists oxidisation.
All coatings are from recognised global brands no recycled material is used.





The Forge Black Ironwork

A collection of designs in a classic and authentic black antique style. The Forge is a quality range of blacksmith style ironmongery, offered as an alternative to the exceptionally high quality Old Hill Ironworks range.



No.723

Antique Lever Lock Handles

Antique design.

- Traditional black finish
- Is supplied as a set with all fittings and compatible with all mortice latches

Code	Size	Finish	Box Qty	Ctn Qty	Barcode
723-0000BK	150mm 6"	Black	-	10	5023353909184



No.724

Fleur-de-Lys Lever Lock Handles

Antique design.

- Hammered texture finish
- Also available in PerryPack

Code	Size	Finish	Box Qty	Ctn Qty	Barcode
724-0000BK	200mm 8"	Black	-	10	5023353146633



No.75

Offset Handle

Extremely versatile and hard wearing handle.

- For use on doors, gates and cabinets

Code	Size	Finish	Box Qty	Ctn Qty	Barcode
75--0150BK	150mm 6"	Black	10	80	5023353120930
75--0150GV	150mm 6"	Galv'd	10	80	5023353120947

No.1928

Tubular Steel Handles

Extremely versatile and hard wearing handle.

- For use on doors, gates and cabinets
- Also available in PerryPack

Code	Size	Finish	Box Qty	Ctn Qty	Barcode (Box)
19280150BK	150mm 6"	Black	25	200	5023353910029
19280180BK	180mm 7"	Black	25	200	5023353910104
19280150ZP	150mm 6"	BZP-E/Galv	25	200	5023353910036
19280180ZP	180mm 7"	BZP-E/Galv	25	200	5023353910111



No.891 TRADE FAVOURITE

Hot Bed Handles

Extremely versatile and hard wearing handle.

- For use on doors, gates and cabinets
- Also available in PerryPack

Code	Size	Finish	Box Qty	Ctn Qty	Barcode (Box)
891-0150BK	150mm 6"	Black	25	125	5023353904622
891-0180BK	180mm 7"	Black	25	125	5023353910531
891-0150GV	150mm 6"	Galv'd	25	125	5023353905803
891-0180GV	180mm 7"	Galv'd	25	125	5023353910562



No.270

Plastic Mortice Knob Set

An economy Mortice Knob door manufactured from plastic.

- To suit Rim and Mortice Locks.

Code	Size	Finish	Box Qty	Ctn Qty	Barcode (Box)
270-0000BK	53mm	Black	10	50	5023353136115

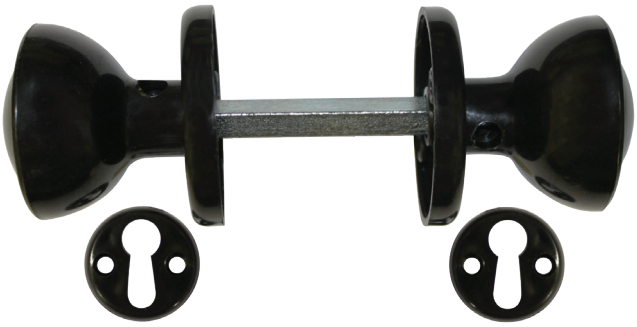

No.271

Cast Oval Knob Sets (Rim & Mortice)

Code	Size	Finish	Box Qty	Ctn Qty	Barcode
271-0000BK	55mm	Black	5	20	5023353120541

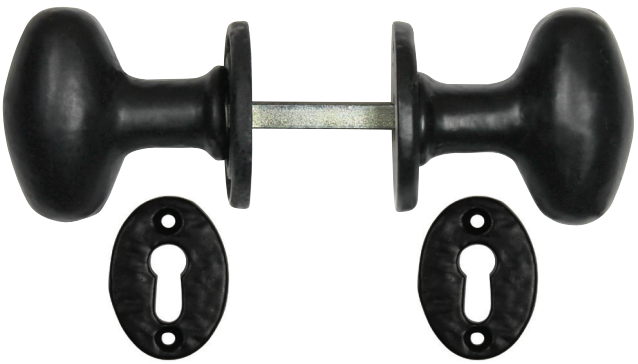



No.272 PerryPack

Cast Ball Knob Sets (Rim & Mortice)

• Also available in PerryPack

Code	Size	Finish	Box Qty	Ctn Qty	Barcode
272-0000BK	55mm	Black	5	20	5023353120558



No.273

Cast Octagonal Knob Sets (Rim & Mortice)

Code	Size	Finish	Box Qty	Ctn Qty	Barcode
273-0000BK	60mm	Black	5	20	5023353120565



No.707

Unequal Hinges

For use within the carpentry trade. Ideal for cabinets, sheds and summerhouses.

• Antique black finish
• Complete with screws

Code	Size	Finish	Box Qty	Ctn Qty	Barcode
707-0000BK	110mm x 80mm	Black	10	60	5023353120916



No.732

Casement Stays

For the adjustable securing of windows internally.

Code	Size	Finish	Box Qty	Ctn Qty	Barcode (Box)
732-0250BK	250mm 10"	Black	10	100	5023353032592
732-0250BR	250mm 10"	Brown	10	100	5023353032608



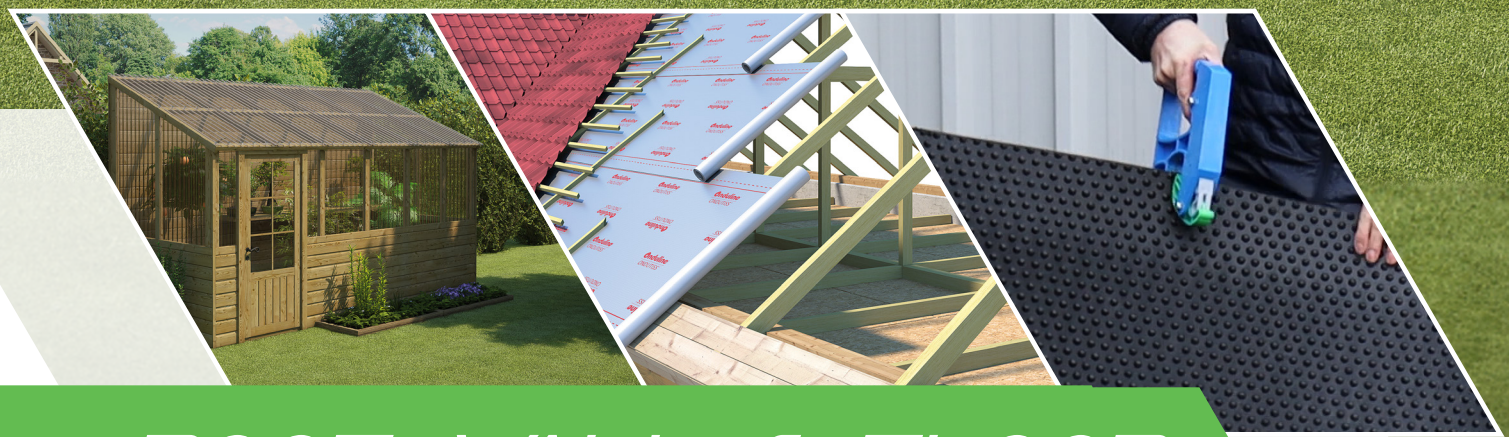

ROOF, WALL & FLOOR

Roofing	166
Walling	170
Flooring	171



ONDULINE CLASSIC®

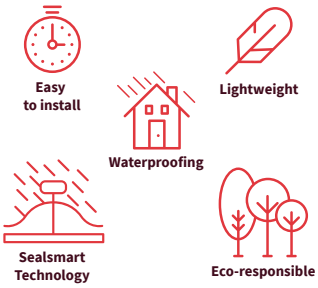

No.243 **NEW**

The original lightweight bituminous corrugated roofing sheet suitable for both renovation and construction projects, and can be used on either wooden or metal structures.



Black



Technical characteristics

Code	Size	Finish	Box Qty	Barcode
243-2000BK	2m x 0.95m	Black	20	3467670041332
243-2000BR	2m x 0.95m	Brown	20	3467670041356
243-2000GN	2m x 0.95m	Green	20	3467670041370
243-2000GR	2m x 0.95m	Anthracite Grey	20	3467670041417

PLEASE NOTE:
The MOQ for this item is 20 Sheets, you can order any quantity over this. This item can only be shipped as part of a mixed order totalling £600+ for England and Wales, or £1000+ for Scotland.

Additional colours available MOQ's may apply



Brown Green Anthracite Grey

	Onduline Classic®
Length	200cm
Width	95cm
Corrugation Height	38mm
Weight per sheet	6.5kg
Weight per m²	3.5kg

Comply with EN 534 CE

No.242 NEW

Onduline® Ridge

Code	Size	Finish	Ctn Qty	Barcode
242-1000BK	1m x 0.49m	Black	15	3467670014053
242-1000BR	1m x 0.49m	Brown	15	3467670014084
242-1000GN	1m x 0.49m	Green	15	3467670014091
242-1000GR	1m x 0.49m	Anthracite Grey	15	3467670029415



No.239 NEW

Onduline® Verge

Code	Size	Finish	Ctn Qty	Barcode
239-1000BK	1m x 0.31m	Black	15	3467670022270
239-1000BR	1m x 0.31m	Brown	15	3467670022294
239-1000GN	1m x 0.31m	Green	15	3467670022300
239-1000GR	1m x 0.31m	Anthracite Grey	15	3467670029378



No.298 NEW

Onduline® Nails 65mm - Pack of 100

Code	Size	Finish	Box Qty	Ctn Qty	Barcode
298-0065BK	65mm	Black	1	40	3467670017702
239-1000BR	65mm	Brown	1	40	3467670017726
239-1000GN	65mm	Green	1	40	3467670017733



No.227 NEW

Onduline® Eaves Ventilator Strips

Code	Size	Colour	Ctn Qty	Barcode
227-0000BK	1000mm (1000mm Cover Length)	Black	50	5023353281556



No.228 NEW

Onduline® Apron Flashings

Code	Size	Colour	Ctn Qty	Barcode
228-0000BK	1000mm (835mm Cover Length)	Black	25	5023353281563



No.248 NEW

Onduline® Eaves Fillers

Code	Size	Colour	Ctn Qty	Barcode
248-0000BK	-	Black & White	100	5023353281259

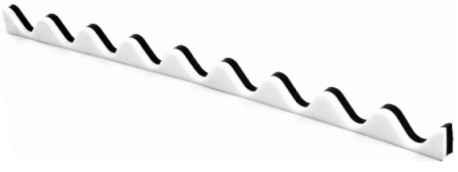



ONDUCLAIR®

No.249 NEW

Single-skin sheet in PVC for light roofing and cladding of shelters, pergolas, annexes, carports or garden houses.

Code	Size	Colour	Barcode
249-0000CL	2m x 0.95m	Transparent	5023353281570

Light transmission

UV resistant

Lightweight

Impact resistant



PVC Light Transmission

Technical characteristics

	PVC		
Corrugation Profile	95/38	Iron 8/3	Big 6
Standard Length	200cm		
Standard Width	95cm		
Colour	Translucent/Transparent		
Thickness	1.2mm		
Light Transmission	Translucent 65%, Transparent 80%		
Fire Classification	Euroclass B-s2, d0		

Also available in Polycarbonate

MOQ's may apply

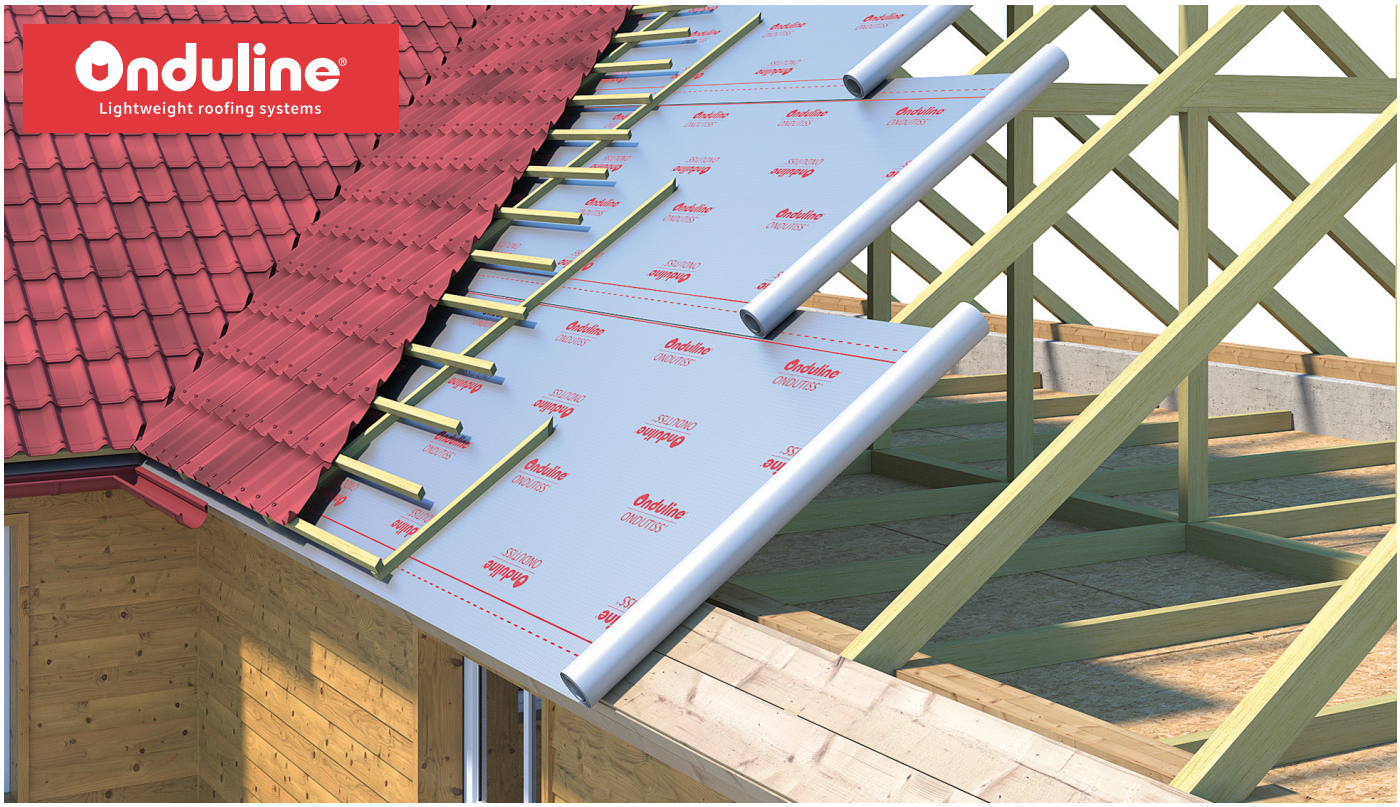

ONDUTISS®

No.217 NEW

High permeability, waterproof membranes and underlays for complete protection and ventilation.

Code	Size	Colour	Box Qty	Barcode
217-1050BG	1.0m x 0.50m	Beige	1	3467670040366

Benefits:

- Protection against infiltration of powder snow and dust
- Temporary protection of roofs
- Prevention of roof condensation (diffusion of water vapour)
- Underlay to increase the roof watertightness

Technical characteristics

	Ondutiss® AIR 120
Weight	120gsm
Dimensions	1.0m x 50m
Colour	Beige/White
Water Resistance	W1



Additional weights and widths available

MOQ's may apply
AIR 95, AIR 100, AIR 140, AIR 160

Ondutiss® AIR

Highly breathable membranes to protect your insulation from outside.

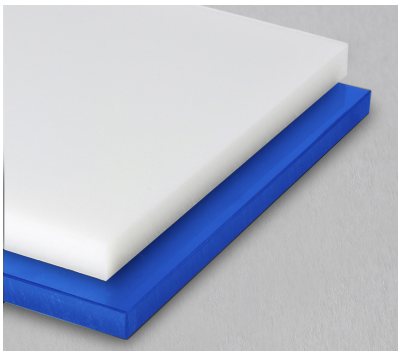

No.276 NEW

BULK RATES AVAILABLE

Parlour Board

Polypropylene Copolymer (PPC).

- Excellent impact strength and chemical resistance
- Wide temperature range (+80 to -20°C)
- Very low moisture absorption <0.1%
- Lightweight and weldable
- Food contact approved

Code	Size	Finish	Barcode
276-8403BL	8ft x 4ft x 3mm	Blue	5023353264351
276-8403WH	8ft x 4ft x 3mm	White	5023353264368

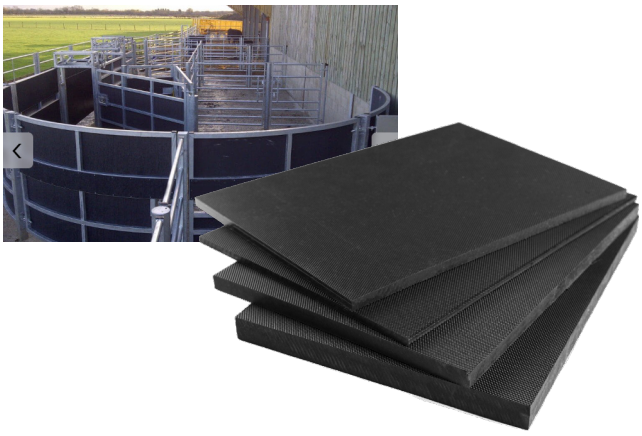

No.279 NEW

BULK RATES AVAILABLE

Stokbord

Our popular Stokbord® Sheet is a versatile and highly durable recycled plastic board sheet which is ideal for agricultural and equestrian use.

Code	Size	Finish	Barcode
279-8406BK	8ft x 4ft x 6mm	-	5023353264382
279-8409BK	8ft x 4ft x 9mm	-	5023353264399
279-8412BK	8ft x 4ft x 12mm	-	5023353264375



No.205 NEW

BULK RATES AVAILABLE

FSC SMARTPLY MAX OSB3 Plywood Sheets

SMARTPLY MAX is a highly engineered, moisture resistant load-bearing panel. Ideal for roofing, flooring, wall sheathing, site hoarding and many other applications.

- Designed for use in humid conditions
- Manufactured in accordance with EN 300

Code	Size	Finish	Barcode
205-011-2440NA	11mm x 2440mm x 1220mm	Natural	5023353282942
205-018-2440NA	18mm x 2440mm x 1220mm	Natural	5023353282959



No.201 NEW

BULK RATES AVAILABLE

FSC WISA Spruce G/III CE2+ Plywood Sheets - treated with Wolmanit CX-8F

A lightweight and multi-purpose panel designed for structural and load bearing applications in areas that are at risk from increased humidity.

- Suitable for interior and exterior use as a structural component
- Ready-to-use surface
- Lightweight, strong and rigid

Code	Size	Finish	Barcode
201-012-2440NA	12mm x 2440mm x 1220mm	Natural	5023353282911
201-015-2440NA	15mm x 2440mm x 1220mm	Natural	5023353282928
201-018-2440NA	18mm x 2440mm x 1220mm	Natural	5023353282935

No.278 NEW

Terram Geotextile 1000 Mini Pack

50m² 900 geotextile in a handy bag for ease of use and transportation.

- Prevents intermixing of granular soils, allowing construction of a stable granular layer over soft foundation soils.
- Provides sustained filtration while preventing the ingress of fines into drainage media.
- Engineered to provide high strength and high elongation at break.

Code	Size	Ctn Qty	Barcode
278-0100BK	11.1m x 4.5m	8	5023353263347



No.277 NEW

Terram Geotextile Pack

TERRAM Standard Geotextiles are extensively used in stabilisation and drainage applications to provide separation and filtration functions, preventing the intermixing of granular layers and the ingress of fines. Their use ensures an improved performance and design life of granular layers.

- Expected service life in excess of 100 years
- Does not fray or rupture
- High elongation (strain) at break point (ultimate tensile strength)

Code	Size	Ctn Qty	Barcode
277-0100BK	100m x 4.5m	8	5023353263330



QUICKGRAB

Rubber Matting Grabber

The easy to use QuickGrab is designed to help you move rubber matting one handed with very little effort. QuickGrab will quickly become an indispensable tool.



No.7167

QuickGrab Rubber Matting Grabber

- Grab and pull rubber matting with ease
- Non-slip, safe single hand operation
- Heavy duty ABS body
- Pull over 200kg!

Code	Size	Finish	Box Qty	Ctn Qty	Barcode
7167-0000BL	250mm x 142mm	Blue	5	20	5023353246098





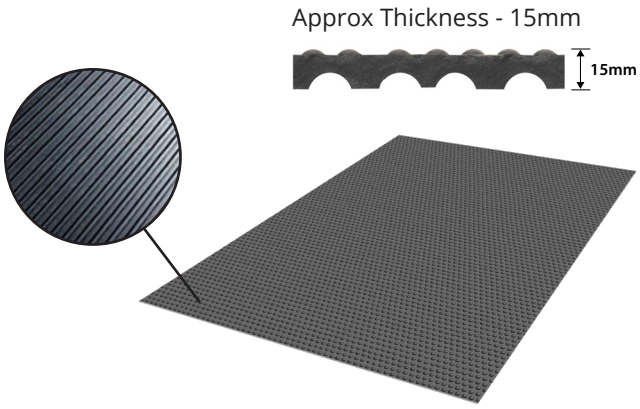

2 YEAR GUARANTEE
T&Cs at www.perrytrade.co.uk

Fully Recyclable

BULK RATES AVAILABLE

No.7093

Rubber Stable & Stall Matting - Standard

- Eco-friendly, non-toxic, made from fully recyclable rubber
- Bubble top and grooved bottom

Code	Size	Thickness	Weight	Finish	MOQ	Barcode
7093-0000BK	6ft x 4ft	15mm	30Kg	Black	50	5023353216909

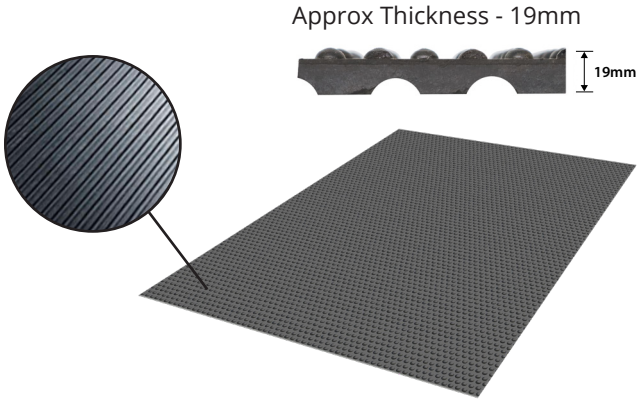

2 YEAR GUARANTEE
T&Cs at www.perrytrade.co.uk

Fully Recyclable

BULK RATES AVAILABLE

No.7093H

Rubber Stable & Stall Matting - Heavy Duty

- Heavy duty, high quality thick rubber
- Eco-friendly, non-toxic, made from fully recyclable rubber
- Bubble top and grooved bottom
- Thicker and more durable than standard matting

Code	Size	Thickness	Weight	Finish	MOQ	Barcode
7093H0000BK	6ft x 4ft	19mm	40Kg	Black	40	5023353195686

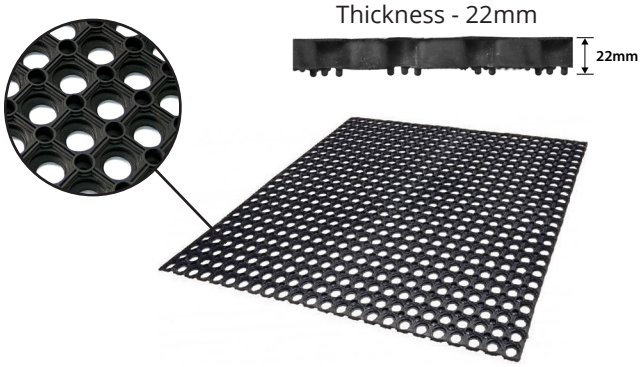

2 YEAR GUARANTEE
T&Cs at www.perrytrade.co.uk

Fully Recyclable

BULK RATES AVAILABLE

No.7094

Rubber Grass Matting

- Eco-friendly, non-toxic, made from fully recyclable rubber
- Hollow openings for drainage

Code	Size	Thickness	Weight	Finish	MOQ	Barcode
7094-0000BK	1.5m x 1.0m	22mm	13Kg	Black	60	5023353223709

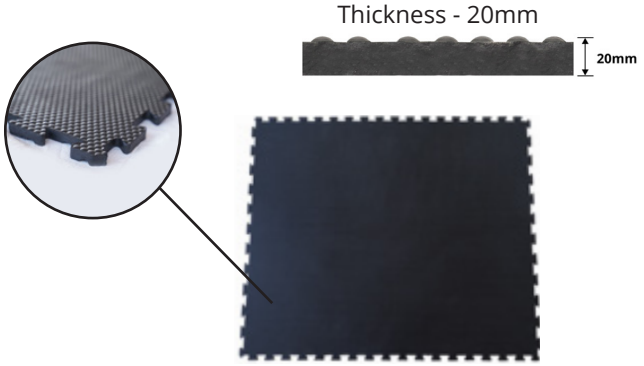

2 YEAR GUARANTEE
T&Cs at www.perrytrade.co.uk

Fully Recyclable

BULK RATES AVAILABLE

No.7198 NEW

4 Side Interlocking Rubber Parlour Matting

- Eco-friendly, non-toxic, made from fully recyclable rubber
- Interlocking sides to allow for easy connection

Code	Size	Thickness	Weight	Finish	Ctn Qty	Barcode
7198-0000BK	6ft x 4ft	20mm	41Kg	Black	40	5023353278280



CHAIN, ROPE & ACCESSORIES

Chain information & Guidance	174	Security Chain	186
Side Welded Steel Chain	175	Padlocks	187
Spiked Chain & Towing Chain	178	Wire Rope & Accessories	189
Steel Chain Accessories	179	Polypropylene Rope & Sisal Rope	190
Polythene Chain & Accessories	183	Sash Cords	192
Stainless Steel Chain & Accessories	184	Decking Rope Accessories	193

Chain Information & Guidance

We sell chain in the following options

Chain Bulk Bags

Simply strong bags which hold chain in 30 and 50 metre lengths.



Chain Reels

Tough polycarbonate reels, ideal for storage and dispensing, hold chain in lengths of 10, 15, 25 and 30 metre.



Chain Boxes

Durable corrugated box, stackable, which holds 10 metres of chain.



Chain Drums

Very strong, durable and stackable metal drums/barrels in varying chain lengths from 40m (20mm x 120mm) to 1050m (5mm x 35mm)



Chain Measurement

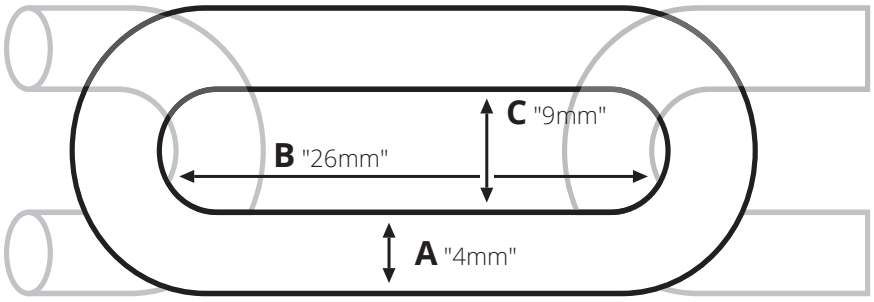

Measurement A

Link / Material **Diameter**
Example "4mm"

Measurement B

Internal **Length** of Link
Example "26mm"

Measurement C

Internal **Width** of Link
Example "9mm"

Important

Our chain is for commercial and domestic use. It is important to note that our chain is not load tested, and any loading figures are provided as a general guide.

Our chains are suitable for multiple applications, with usage being chosen by the user. We do not specify the usage of the chain.

Types of Chain Finishes

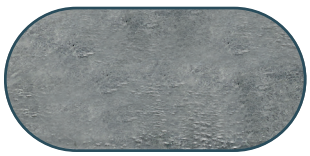

Hot Dip Galvanised

This is a coating applied to chain post manufacture. In liquid form it covers every surface of the chain. Durable and long lasting it is ideal for external applications. With a dull and slightly rough surface, it is very resistant to rust.



Zinc Plated

This process adds a zinc finish to protect the chain and is often abbreviated to BZP. The finish is much less than of Hot Dip Galvanised and does not have the same exterior expectancy.



Black Plated Chain

Electro-plated this gives a smooth shiny black finish.



Stainless Steel Chain

This has great durability for most applications. Often called "Marine Stainless Steel" it is ideal for anchor chain and for use in harsh environments.

No.300

Welded Steel Chain - UK Specifications

The most popular general purpose chain of the finest manufacture.

- Side welded for added strength
- Size = Link Diameter x Length x Width
- MRL (Maximum Recommended Load) for guidance only*
- This chain is not certified, not used for overhead lifting, load binding or towing
- Also available in PerryPack



BULK BAG Bright Zinc Plated

Code	Size (mm) A x B x C	Bag	Weight	MRL*	Barcode
300-01613G0300ZP	1.6 x 13 x 4	30m	0.05kg/m	15kg	5023353256516
300-06033G0300ZP	6.0 x 33 x 13	30m	0.62kg/m	250kg	5023353084461
300-06536G0300ZP	6.5 x 36 x 14	30m	0.79kg/m	290kg	5023353083532



BULK BAG Galvanised

Code	Size (mm) A x B x C	Bag	Weight	MRL*	Barcode
300-05028G0500GV	5.0 x 28 x 11	50m	0.47kg/m	160kg	5023353083457
300-07038G0300GV	7.0 x 38 x 15	30m	0.91kg/m	370kg	5023353084416
300-08042G0300GV	8.0 x 42 x 17	30m	1.17kg/m	460kg	5023353083549
300-10053G0300GV	10.0 x 53 x 18	30m	1.84kg/m	655kg	5023353083570



BOX Black

Code	Size (mm) A x B x C	Box	Weight	MRL*	Barcode
300-03021B0100BK	3.0 x 21 x 8	10m	0.16kg/m	80kg	5023353083273



BOX Bright Zinc Plated

Code	Size (mm) A x B x C	Box	Weight	MRL*	Barcode
300-03021B0100ZP	3.0 x 21 x 8	10m	0.16kg/m	80kg	5023353083280
300-04026B0100ZP	4.0 x 26 x 9	10m	0.28kg/m	120kg	5023353083372
300-05028B0100ZP	5.0 x 28 x 11	10m	0.47kg/m	160kg	5023353083440
300-06033B0100ZP	6.0 x 33 x 13	10m	0.62kg/m	250kg	5023353083495



BOX Galvanised

Code	Size (mm) A x B x C	Box	Weight	MRL*	Barcode
300-04026B0100GV	4.0 x 26 x 9	10m	0.28kg/m	120kg	5023353083365
300-05028B0100GV	5.0 x 28 x 11	10m	0.47kg/m	160kg	5023353083433
300-06033B0100GV	6.0 x 33 x 13	10m	0.62kg/m	250kg	5023353083488
300-10053B0100GV	10.0 x 53 x 18	10m	1.84kg/m	655kg	5023353032295



DRUM Galvanised

Code	Size (mm) A x B x C	Drum	Weight	MRL*	Barcode
300-04026D1250GV	4.0 x 26 x 9	125Kg (400m)	0.28kg/m	120kg	5023353256523





REEL Black

Code	Size (mm) A x B x C	Reel	Weight	MRL*	Barcode
300-02014R0300BK	2.0 x 14 x 5	30m	0.08kg/m	30kg	5023353078569
300-02519R0300BK	2.5 x 19 x 7	30m	0.1kg/m	50kg	5023353080814
300-03021R0300BK	3.0 x 21 x 8	30m	0.16kg/m	80kg	5023353025082
300-04026R0300BK	4.0 x 26 x 9	30m	0.28kg/m	120kg	5023353025099
300-05021R0250BK	5.0 x 21 x 11	25m	0.5kg/m	170kg	5023353056673
300-05028R0250BK	5.0 x 28 x 11	25m	0.47kg/m	160kg	5023353025105
300-06033R0150BK	6.0 x 33 x 13	15m	0.62kg/m	250kg	5023353025112
300-07038R0150BK	7.0 x 38 x 15	15m	0.91kg/m	370kg	5023353101205
300-08042R0100BK	8.0 x 42 x 17	10m	1.17kg/m	460kg	5023353032318



REEL Bright Zinc Plated

Code	Size (mm) A x B x C	Reel	Weight	MRL*	Barcode
300-02014R0300ZP	2.0 x 14 x 5	30m	0.08kg/m	30kg	5023353032240
300-02519R0300ZP	2.5 x 19 x 7	30m	0.1kg/m	50kg	5023353083259
300-03021R0300ZP	3.0 x 21 x 8	30m	0.16kg/m	80kg	5023353037047
300-04026R0300ZP	4.0 x 26 x 9	30m	0.28kg/m	120kg	5023353037054
300-05021R0250ZP	5.0 x 21 x 11	25m	0.5kg/m	170kg	5023353073953
300-05028R0250ZP	5.0 x 28 x 11	25m	0.47kg/m	160kg	5023353037061
300-06033R0150ZP	6.0 x 33 x 13	15m	0.62kg/m	250kg	5023353073496
300-06536R0150ZP	6.5 x 36 x 14	15m	0.79kg/m	290kg	5023353028694
300-07038R0150ZP	7.0 x 38 x 15	15m	0.91kg/m	370kg	5023353086977
300-08042R0100ZP	8.0 x 42 x 17	10m	1.17kg/m	460kg	5023353032264
300-10053R0100ZP	10.0 x 53 x 18	10m	1.84kg/m	655kg	5023353100390



REEL Galvanised

Code	Size (mm) A x B x C	Reel	Weight	MRL*	Barcode
300-02519R0300GV	2.5 x 19 x 7	30m	0.1kg/m	50kg	5023353087134
300-03021R0300GV	3.0 x 21 x 8	30m	0.16kg/m	80kg	5023353024870
300-04026R0300GV	4.0 x 26 x 9	30m	0.28kg/m	120kg	5023353024887
300-05021R0250GV	5.0 x 21 x 11	25m	0.5kg/m	170kg	5023353061028
300-05028R0250GV	5.0 x 28 x 11	25m	0.47kg/m	160kg	5023353024894
300-06033R0150GV	6.0 x 33 x 13	15m	0.62kg/m	250kg	5023353055461
300-06536R0150GV	6.5 x 36 x 14	15m	0.79kg/m	290kg	5023353032257
300-07038R0150GV	7.0 x 38 x 15	15m	0.91kg/m	370kg	5023353071911
300-08042R0100GV	8.0 x 42 x 17	10m	1.17kg/m	460kg	5023353032271

Side Welded Steel Chain



No.338

Welded Steel Chain - Short Link DIN 5685A

The most popular general purpose chain of the finest manufacture.

- Side welded for added strength
- Size = Link Diameter x Length x Width
- MRL (Maximum Recommended Load) for guidance only*
- This chain is not certified, not used for overhead lifting, load binding or towing
- Also available in PerryPack



REEL Black

Code	Size (mm) A x B x C	Reel	Weight	MRL*	Barcode
338-02514R0300BK	2.5 x 14 x 6	30m	0.1kg/m	50kg	5023353025075



REEL Bright Zinc Plated

Code	Size (mm) A x B x C	Reel	Weight	MRL*	Barcode
338-02514R0300ZP	2.5 x 14 x 6	30m	0.11kg/m	30kg	5023353037030
338-03016R0300ZP	3.0 x 16 x 6	30m	0.17kg/m	85kg	5023353073960
338-04019R0300ZP	4.0 x 19 x 8	30m	0.3kg/m	125kg	5023353085512
338-06024R0150ZP	6.0 x 24 x 12	15m	0.68kg/m	260kg	5023353037078
338-07028R0150ZP	7.0 x 28 x 14	15m	1.0kg/m	385kg	5023353087509
338-08032R0100ZP	8.0 x 32 x 16	10m	1.31kg/m	480kg	5023353097256



REEL Galvanised

Code	Size (mm) A x B x C	Reel	Weight	MRL*	Barcode
338-02514R0300GV	2.5 x 14 x 6	30m	0.11kg/m	30kg	5023353024863
338-03016R0300GV	3.0 x 16 x 6	30m	0.17kg/m	85kg	5023353068133
338-04019R0300GV	4.0 x 19 x 8	30m	0.3kg/m	125kg	5023353068126
338-06024R0150GV	6.0 x 24 x 12	15m	0.68kg/m	260kg	5023353024900
338-08032R0100GV	8.0 x 32 x 16	10m	1.31kg/m	480kg	5023353114137



BULK BAG Bright Zinc Plated

Code	Size (mm) A x B x C	Bag	Weight	MRL*	Barcode
338-08032G0300ZP	8.0 x 32 x 16	30m	1.31kg/m	480kg	5023353084515



BULK BAG Galvanised

Code	Size (mm) A x B x C	Bag	Weight	MRL*	Barcode
338-06024G0300GV	6.0 x 24 x 12	30m	0.68kg/m	260kg	5023353083464
338-08032G0300GV	8.0 x 32 x 16	30m	1.31kg/m	480kg	5023353084508



No.340

Short Link Proof Coil Side Welded Steel Chain

Slightly longer and wider links than short link make it ideal to use with padlocks.

- Side welded for added strength
- Size = Link Diameter x Length x Width
- MRL (Maximum Recommended Load) for guidance only*
- This chain is not certified, not used for overhead lifting, load binding or towing
- Also available in PerryPack



PAIL Bright Zinc Plated

Code	Size (mm) A x B	Reel	MRL*	Barcode
340-08528T0090ZP	8.5 x 28	9m	864kg	5023353177514
340-10031T0065ZP	10.0 x 31	6.5m	1200kg	5023353177521



REEL Bright Zinc Plated

Code	Size (mm) A x B	Reel	MRL*	Barcode
340-08528R0120ZP	8.5 x 28	12m	864kg	5023353104909
340-10031R0090ZP	10.0 x 31	9m	1200kg	5023353104916

No.339

Welded Steel Chain - Long Link DIN 5685C

Manufactured to DIN 5685C.

- Side welded for added strength
- Size = Link Diameter x Length x Width
- MRL (Maximum Recommended Load) for guidance only*
- This chain is not certified, not used for overhead lifting, load binding or towing
- Also available in PerryPack





BULK BAG Bright Zinc Plated

Code	Size (mm) A x B x C	Bag	Weight	MRL*	Barcode
339-06042G0300ZP	6.0 x 42 x 12	30m	0.57kg/m	250kg	5023353084560



BULK BAG Galvanised

Code	Size (mm) A x B x C	Bag	Weight	MRL*	Barcode
339-06042G0300GV	6.0 x 42 x 12	30m	0.57kg/m	250kg	5023353084553
339-08052G0300GV	8.0 x 52 x 16	30m	1.03kg/m	455kg	5023353084584



BOX Galvanised

Code	Size (mm) A x B x C	Box	Weight	MRL*	Barcode
339-02524B0100GV	2.5 x 24 x 5	10m	0.11kg/m	50kg	5023353302480
339-04032B0100GV	4.0 x 32 x 8	10m	0.26kg/m	120kg	5023353084997
339-06042B0100GV	6.0 x 42 x 12	10m	0.57kg/m	250kg	5023353086762



DRUM Galvanised

Code	Size (mm) A x B x C	Drum	Weight	MRL*	Barcode
339-06042D7000GV	6.0 x 42 x 12	700m	0.57kg/m	250kg	5023353087028



REEL Black

Code	Size (mm) A x B x C	Reel	Weight	MRL*	Barcode
339-02524R0300BK	2.5 x 24 x 5	30m	0.11kg/m	50kg	5023353091698
339-05035R0250BK	5.0 x 35 x 10	25m	0.43kg/m	160kg	5023353071140



REEL Bright Zinc Plated

Code	Size (mm) A x B x C	Reel	Weight	MRL*	Barcode
339-02524R0300ZP	2.5 x 24 x 5	30m	0.11kg/m	50kg	5023353091704
339-03026R0300ZP	3.0 x 26 x 6	30m	0.15kg/m	80kg	5023353077777
339-04032R0300ZP	4.0 x 32 x 8	30m	0.26kg/m	120kg	5023353083396
339-05035R0250ZP	5.0 x 35 x 10	25m	0.43kg/m	160kg	5023353073502
339-06042R0150ZP	6.0 x 42 x 12	15m	0.57kg/m	250kg	5023353073540
339-06042R0200ZP	6.0 x 42 x 12	20m	0.57kg/m	250kg	5023353114397
339-08052R0100ZP	8.0 x 52 x 16	10m	1.03kg/m	455kg	5023353110481



REEL Galvanised

Code	Size (mm) A x B x C	Reel	Weight	MRL*	Barcode
339-03026R0300GV	3.0 x 26 x 6	30m	0.15kg/m	80kg	5023353090486
339-04032R0300GV	4.0 x 32 x 8	30m	0.26kg/m	120kg	5023353083754
339-05035R0250GV	5.0 x 35 x 10	25m	0.43kg/m	160kg	5023353090493
339-06042R0150GV	6.0 x 42 x 12	15m	0.57kg/m	250kg	5023353073533
339-07049R0150GV	7.0 x 49 x 14	15m	0.82kg/m	370kg	5023353099366
339-08052R0100GV	8.0 x 52 x 16	10m	1.03kg/m	455kg	5023353099328

No.326

Single Link Jack Chain

This finest quality Single Jack Chain is a very popular chain and is used for a variety of multi-purpose uses, such as hanging baskets (1.6mm) or for hanging industrial or domestic light fittings. This chain can very easily be cut to length and fitted with hooks or rings to suit any purpose required.



BOX Bright Zinc Plated

Code	Size (mm) A x B	Box	Barcode
326-01620B0100ZP	1.6 x 20	10m	5023353099875
326-02022B0100ZP	2.0 x 22	10m	5023353055454
326-02525B0100ZP	2.5 x 25	10m	5023353099885
326-03033B0100ZP	3.0 x 33	10m	5023353044090



Spiked Chain & Towing Chain





Special Order Please Enquire

No.301

Welded Steel Short Link Chain DIN 766

Manufactured to DIN 766.

Drum

Code	Size	Finish	Drum	Box Qty	Barcode
301-06019D0600GV	6.0mm x 19mm	Galv'd	600m	1	5023353256530
301-08024D2800GV	8.0mm x 24mm	Galv'd	200m	1	5023353256547
301-10028D2200GV	10.0mm x 28mm	Galv'd	100m	1	5023353256554
301-10028D3300GV	10.0mm x 28mm	Galv'd	150m	1	5023353203411





No.344

Agricultural Side Welded Towing Chain with Hook and Ring - 12ft Pail

Our Heavy-Duty Tow Chain is suitable for use in agricultural works and towing. Each chain fitted with a grab hook and steel ring. 3.6 m (12') length.

Code	Size	Finish	Box Qty	Ctn Qty	Barcode
344-010T012SC	3/8"	Self Colour	1	-	5023353177491
344-012T012SC	1/2"	Self Colour	1	-	5023353177507

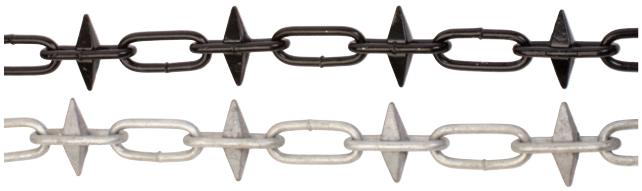

No.302

Spiked (Alternate Link) Steel Chain

Ideal chain for gardens, borders or car parks.



BAG

Code	Size	Bag	Finish	Box Qty	Barcode
302-06050G0250BK	6.0mm x 50mm	25m	Black	1	5023353088483
302-06050G0250GV	6.0mm x 50mm	25m	Galv'd	1	5023353168864



REEL

Code	Size	Reel	Finish	Box Qty	Barcode
302-06050R0100GV	6.0mm x 50mm	10m	Galv'd	1	5023353105562



No.303

Spiked (Every Link) Steel Chain

Ideal chain for gardens, borders or car parks.



BAG

Code	Size	Bag	Finish	Box Qty	Barcode
303-06050G0250BK	6.0mm x 50mm	25m	Black	1	5023353088490



No.304

Spiked (Every 4 Links) Steel Chain

Ideal chain for gardens, borders or car parks.



BAG

Code	Size	Bag	Finish	Box Qty	Barcode
304-06050G0250GV	6.0mm x 50mm	25m	Galv'd	1	5023353088513

No.359

Plastic Reels 130mm Flange w/ 25-29mm Core Hole

Compatible with most stands.
Spare reels only to suit smaller sizes of domestic chain.

Code	Size	Finish	Box Qty	Ctn Qty	Barcode
359-0050BL	50mm	Blue	-	-	5023353256561

Plastic Reels 200mm Flange w/ 25mm Core Hole

Code	Size	Finish	Box Qty	Ctn Qty	Barcode
359-0100BL	100mm	Blue	-	-	5023353256578



No.511

Hook on Plate

Hold chain or rope securely. Galvanised for extra durability.

- Also available in blue, green, pink, purple, red in our Equestrian PerryPack Range
- Also available in PerryPack

Code	Size	Finish	Box Qty	Ctn Qty	Barcode
511-0000BK	50mm x 50mm	Black	10	100	5023353096822
511-0000GV	50mm x 50mm	Galv'd	10	100	5023353168925

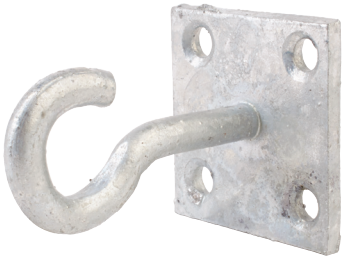

No.515

Ring on Plate

Screw to a post or wall almost anywhere. Galvanised for extra durability.

- Also available in blue, green, pink, purple, red in our Equestrian PerryPack Range
- Also available in PerryPack

Code	Size	Finish	Box Qty	Ctn Qty	Barcode
515-0000BK	50mm x 50mm	Black	10	80	5023353169038
515-0000GV	50mm x 50mm	Galv'd	10	80	5023353169007



No.512

Staple on Plate

Used for many applications. Tie rope or chain through the loop and there is plenty of room for a padlock.

- Also available in blue, green, pink, purple, red in our Equestrian PerryPack Range
- Also available in PerryPack

Code	Size	Finish	Box Qty	Ctn Qty	Barcode
512-0000BK	50mm x 50mm	Black	10	100	5023353096853
512-0000GV	50mm x 50mm	Galv'd	10	100	5023353168963



No.550

Swivel Tie Ring on Plate

Screw to a post or wall almost anywhere. Galvanised for extra durability.

- Ring swivels 360°
- Also available in blue, green, pink, purple, red in our Equestrian PerryPack Range

Code	Size	Finish	Box Qty	Ctn Qty	Barcode
550-0000BK	50mm x 50mm	Black	10	80	5023353224690
550-0000GV	50mm x 50mm	Galv'd	10	80	5023353177675



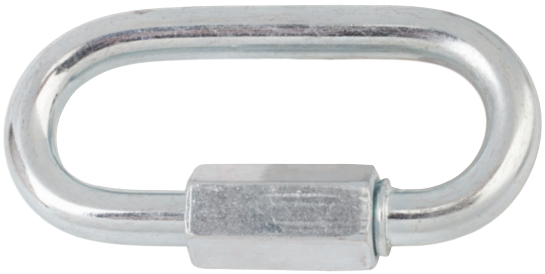

No.311

Steel Quick Repair Chain Links

A quick and easy securing method repairing or joining two pieces of chain.

• Also available in PerryPack

Code	Size	Finish	Box Qty	Ctn Qty	Barcode (Box)
311-0030ZP	3mm	BZP-E/Galv	20	1000	5023353114588
311-0035ZP	3.5mm	BZP-E/Galv	20	1500	5023353025129
311-0040ZP	4mm	BZP-E/Galv	20	1000	5023353228155
311-0050ZP	5mm	BZP-E/Galv	20	700	5023353025143
311-0060ZP	6mm	BZP-E/Galv	10	500	5023353077876
311-0080ZP	8mm	BZP-E/Galv	10	250	5023353077890
311-0100ZP	10mm	BZP-E/Galv	10	120	5023353031205
311-0120ZP	12mm	BZP-E/Galv	10	60	5023353087547



No.312

Dee Shackles

A coupling link for use with chain or rope.

• Also available in PerryPack

Code	Size	Finish	Box Qty	Ctn Qty	Barcode (Box)
312-0005ZP	5mm	BZP-E/Galv	20	1000	5023353025013
312-0006ZP	6mm	BZP-E/Galv	20	600	5023353106316
312-0008ZP	8mm	BZP-E/Galv	20	200	5023353106323
312-0010ZP	10mm	BZP-E/Galv	20	300	5023353025044
312-0012ZP	12mm	BZP-E/Galv	20	100	5023353025051
312-0016ZP	16mm	BZP-E/Galv	10	40	5023353025068
312-0020ZP	20mm	BZP-E/Galv	10	30	5023353077920
312-0025ZP	25mm	BZP-E/Galv	10	-	5023353056666



No.313

S Pattern Steel Hooks

General purpose equal ended - open ended "S" shaped hook, commonly used on hanging baskets.

• Also available in PerryPack

Code	Size	Finish	Box Qty	Ctn Qty	Barcode (Box)
313-0025ZP	25mm x 3.0mm	BZP-E/Galv	100	2000	5023353923197
313-0038ZP	38mm x 4.0mm	BZP-E/Galv	100	1000	5023353923203
313-0050ZP	50mm x 4.8mm	BZP-E/Galv	100	1000	5023353923227
313-0060ZP	60mm x 6.0mm	BZP-E/Galv	100	600	5023353923234
313-0080ZP	80mm x 8.0mm	BZP-E/Galv	20	100	5023353923241
313-0100ZP	100mm x 10.0mm	BZP-E/Galv	20	100	5023353923258

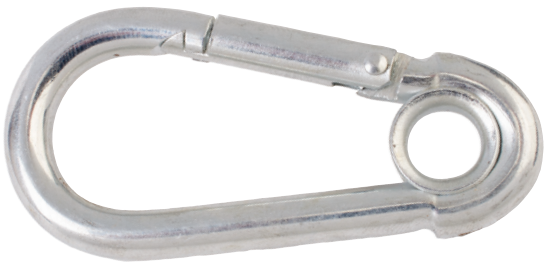

No.308

Carbine Hooks with Eye

Quick release coupling for chain or rope.

• Also available in PerryPack

Code	Size	Finish	Box Qty	Ctn Qty	Barcode
308-0008ZP	8mm (9mm Eye)	BZP-E/Galv	10	-	5023353082863

No.314

Carbine Hooks

Quick release coupling for chain or rope.

• Also available in PerryPack

Code	Size	Finish	Box Qty	Ctn Qty	Barcode
314-0004ZP	4mm	BZP-E/Galv	50	3000	5023353077944
314-0005ZP	5mm	BZP-E/Galv	50	1500	5023353077951
314-0006ZP	6mm	BZP-E/Galv	50	750	5023353031885
314-0007ZP	7mm	BZP-E/Galv	10	500	5023353060786
314-0008ZP	8mm	BZP-E/Galv	10	400	5023353077982
314-0009ZP	9mm	BZP-E/Galv	10	400	5023353157462
314-0010ZP	10mm	BZP-E/Galv	10	200	5023353077999
314-0011ZP	11mm	BZP-E/Galv	10	-	5023353078002
314-0012ZP	12mm	BZP-E/Galv	10	-	5023353078019





No.306

Spring Hooks to Crue

Fixed quick release coupling for chain or rope.

• Also available in PerryPack

Code	Size	Finish	Box Qty	Ctn Qty	Barcode (Box)
306-0050ZP	5mm x 50mm	BZP-E/Galv	10	1000	5023353037320
306-0063ZP	6mm x 63mm	BZP-E/Galv	10	750	5023353037337
306-0075ZP	7mm x 75mm	BZP-E/Galv	10	500	5023353037344
306-0090ZP	8mm x 90mm	BZP-E/Galv	10	250	5023353037351
306-0100ZP	9mm x 100mm	BZP-E/Galv	10	120	5023353037368

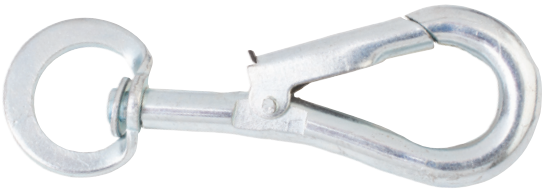

No.328

Spring Hooks to Swivel

Quick release coupling with swivel, preventing twisting of chain or rope.

• Also available in PerryPack

Code	Size	Finish	Box Qty	Ctn Qty	Barcode (Box)
328-0050ZP	55mm 2"	BZP-E/Galv	10	1000	5023353088612
328-0063ZP	60mm 2½"	BZP-E/Galv	10	750	5023353088629
328-0075ZP	80mm 3"	BZP-E/Galv	10	500	5023353088636
328-0090ZP	90mm 3½"	BZP-E/Galv	10	250	5023353088643
328-0100ZP	100mm 4"	BZP-E/Galv	10	120	5023353088650

No.309

Bow Shackles

A coupling link for use with chain or rope.

Code	Size	Finish	Box Qty	Ctn Qty	Barcode
309-0006GV	6mm	Galv'd	20	500	5023353084348
309-0008GV	8mm	Galv'd	20	200	5023353082832



No.337

Swivel Snap Hooks

Harness type snap hook, ideal for keys and sport bags.

• Also available in PerryPack

Code	Size	Finish	Box Qty	Ctn Qty	Barcode
337-0076NP	76mm x 19mm	Nickel Plated	10	-	5023353097300



Steel Chain Accessories

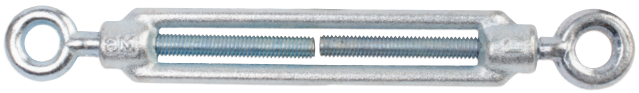

No.419

Forged Straining Screws Eye to Eye (DIN 1480)

Used to adjust the tension wire rope.

• Also available in PerryPack

Code	Size	Finish	Box Qty	Ctn Qty	Barcode (Box)
419-0006ZP	6mm	BZP-E/Galv	25	200	5023353078026
419-0008ZP	8mm	BZP-E/Galv	10	150	5023353107054
419-0010ZP	10mm	BZP-E/Galv	10	60	5023353107061

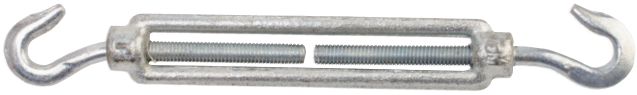

No.420

Forged Straining Screws Hook to Hook (DIN 1480)

Used to adjust the tension wire rope.

Code	Size	Finish	Box Qty	Ctn Qty	Barcode (Box)
420-0006ZP	6mm	BZP-E/Galv	25	200	5023353078057
420-0010ZP	10mm	BZP-E/Galv	10	60	5023353044052

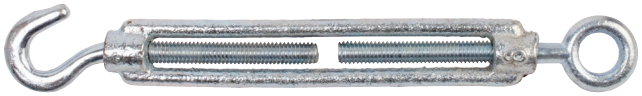

No.421

Forged Straining Screws - Hook to Eye

Used to adjust the tension wire rope.

• Also available in PerryPack

Code	Size	Finish	Box Qty	Ctn Qty	Barcode (Box)
421-0005ZP	5mm	BZP-E/Galv	25	200	5023353097096
421-0006ZP	6mm	BZP-E/Galv	25	200	5023353024337
421-0008ZP	8mm	BZP-E/Galv	10	100	5023353024344
421-0010ZP	10mm	BZP-E/Galv	10	60	5023353024368
421-0012ZP	12mm	BZP-E/Galv	10	40	5023353024382
421-0016ZP	16mm	BZP-E/Galv	10	30	5023353087035
421-0020ZP	20mm	BZP-E/Galv	-	-	5023353193941



No.307

Dog Chain

A chain assembly with tee bar, ring and animal leash/collar clip. The tee bar goes through the ring around the wrist for secure grip.

• Overall length: 1.8m

• Also available in PerryPack

Code	Size	Finish	Box Qty	Ctn Qty	Barcode
307-1800NP	3mm x 1.8mm	Nickel Plated	1	5	5023353237058



No.3440

Lifting Eye Bolts (DIN 580)

S.W.L (Safe Working Load).

Code	Size	Finish	SWL	Barcode
34400010ZP	M10	BZP-E/Galv	SWL 230Kg	5023353117015
34400012ZP	M12	BZP-E/Galv	SWL 340Kg	5023353117022
34400016ZP	M16	BZP-E/Galv	SWL 700Kg	5023353117039



No.3441

Lifting Eye Nuts (DIN 582)

S.W.L (Safe Working Load).

Code	Size	Finish	SWL	Barcode
34410006ZP	M6	BZP-E/Galv	SWL 70Kg	5023353117138
34410008ZP	M8	BZP-E/Galv	SWL 140Kg	5023353091995
34410010ZP	M10	BZP-E/Galv	SWL 230Kg	5023353092015
34410016ZP	M16	BZP-E/Galv	SWL 700Kg	5023353117152
34410020ZP	M20	BZP-E/Galv	SWL 1200Kg	5023353117169
34410036ZP	M36	BZP-E/Galv	SWL 5100Kg	5023353117190

No.810

Polyethylene Chain - 25m Reel

Plastic chain ideal for decorative purposes and barrier chain.

Code	Size	Finish	Box Qty	Ctn Qty	Barcode
810-060R0250BK	6mm x 25m	Black	1	-	5023353046575
810-060R0250RW	6mm x 25m	Red/White	1	-	5023353046551
810-080R0250RW	8mm x 25m	Red/White	1	-	5023353091872
810-080R0250WH	8mm x 25m	White	1	-	5023353091889



Polyethylene Chain - 25m Bag

Plastic chain ideal for decorative purposes and barrier chain.

Code	Size	Finish	Box Qty	Ctn Qty	Barcode
810-080G0250RW	8mm x 25m	Red/White	1	-	5023353098819

No.811

Spiked (Every 6 Links) Polyethylene Chain 25m Reel

Ideal chain for garden or borders.

Code	Size	Finish	Box Qty	Ctn Qty	Barcode
811-050R0250BK	5mm x 25m	Black	1	-	5023353059704



No.819

Polyethylene Posts

For use with our polyethylene chain. Base sold separately

Code	Size	Finish	Box Qty	Ctn Qty	Barcode
819-0900RW	900mm	Red/White	1	-	5023353256646



No.822

Plastic Base

For use with our polyethylene posts and chain.

Code	Size	Finish	Box Qty	Ctn Qty	Barcode
822-0300BK	300mm	Black	1	-	5023353153136



No.816

Polyethylene S Hooks

Equal ended open ended "S" shapes hook for use with polyethylene chain.

Code	Size	Finish	Box Qty	Ctn Qty	Barcode (Box)
816-0008RD	8mm x 57mm	Red	25	100	5023353240706

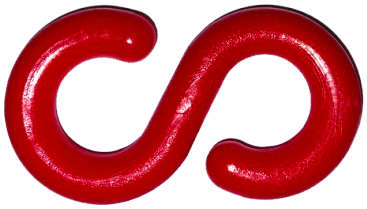

Side Welded Stainless Steel Chain

STAINLESS STEEL FINISH

HIGH CORROSION RESISTANCE

Stainless steel is highly resistant to corrosion, making it ideal for chains used in outdoor or humid environments. It does not rust or stain like regular steel, ensuring longevity and durability.

Stainless steel chains are incredibly strong and durable, capable of withstanding heavy loads and high-stress applications.





No.880

Stainless Steel Straight Link Side Welded Chain

The most popular stainless steel chain on the market today.

• Grade A4/316



BAG

Code	Size	Finish	Bag	Box Qty	Barcode
880-05021G0500SS	5.0mm x 21mm	Stainless Steel	50m	1	5023353083631



No.3441/SS

Grade A4/316 Stainless Steel Lifting Eye Nuts (DIN 582)

S.W.L (Safe Working Load).

Code	Size	Finish	SWL	Barcode
34410008SS	M8	Stainless Steel	SWL 140Kg	5023353228162

No.860

Stainless Steel Carbine Hook

Quick release coupling for chain or rope.

• Grade A4/316

Code	Size	Finish	Box Qty	Ctn Qty	Barcode
860-0010SS	10mm	Stainless Steel	10	120	5023353086663



No.862

Stainless Steel Quick Repair Link

A quick & easy securing method of repairing or joining two pieces of chain.

• Grade A4/316

Code	Size	Finish	Box Qty	Ctn Qty	Barcode
862-0008SS	8mm	Stainless Steel	10	300	5023353090523

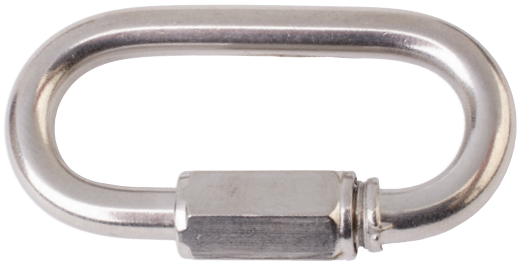

No.863

Stainless Steel Dee Shackle

A coupling link for use with chain or rope.

• Grade A4/316

Code	Size	Finish	Box Qty	Ctn Qty	Barcode
863-0006SS	6mm	Stainless Steel	20	200	5023353087523
863-0008SS	8mm	Stainless Steel	20	200	5023353087530



No.869

Stainless Steel Carbine Hook with Eye

Quick release coupling for chain or rope.

• Grade A4/316

Code	Size	Finish	Box Qty	Ctn Qty	Barcode
869-0006SS	6mm	Stainless Steel	1	-	5023353256615



No.861

Stainless Steel Straining Screws - Hook to Eye

Used to adjust the tension in wire rope.

• Grade A4/316

Code	Size	Finish	Box Qty	Ctn Qty	Barcode
861-0010SS	10mm	Stainless Steel	10	-	5023353087486



No.876

Stainless Steel Welded Round Ring

A mid or end link fitting for chain or rope assemblies.

Code	Size	Finish	Box Qty	Ctn Qty	Barcode
876-06035SS	6.0mm x 35mm	Stainless Steel	1	-	5023353116063





No.348

Strong Case Hardened Square Link Security Link Chain - Black Nylon Fabric Sleeve

A strong duty chain with fabric sleeve for protection.

• Square section steel

Code	Size	Finish	Box Qty	Ctn Qty	Barcode
348-100L0012YP	10mm x 1200mm	Yellow Passivated	1	5	5023353107498
348-100L0015YP	10mm x 1500mm	Yellow Passivated	1	5	5023353107474
348-100L0020YP	10mm x 2000mm	Yellow Passivated	1	5	5023353109898



No.350

Strong Case Hardened Round Link Security Chain - Red PVC Sleeve

High specification chain with each link case hardened.

• Suits most padlocks

Code	Size	Finish	Box Qty	Ctn Qty	Barcode
350-080L0009ZP	8mm x 900mm	BZP-E/Galv	1	10	5023353107559
350-080L0012ZP	8mm x 1200mm	BZP-E/Galv	1	10	5023353107535
350-080L0015ZP	8mm x 1500mm	BZP-E/Galv	1	5	5023353059193





No.351

Extra Strong Case & Through Hardened Square Link High Security Chain

Heavy duty high specification chain, both hacksaw and bolt cutter resistant.

• Also available in PerryPack

Code	Size	Finish	Box Qty	Ctn Qty	Barcode
351-100L0012ZP	10mm x 1200mm	BZP-E/Galv	1	5	5023353109928
351-100L0015ZP	10mm x 1500mm	BZP-E/Galv	1	5	5023353107665
351-100L0020ZP	10mm x 2000mm	BZP-E/Galv	1	5	5023353107689

No.611

Padlocks with Chrome Shackle - Keyed Different

Universally popular range of best quality solid brass padlocks with hardened steel chromium plated shackle.

• With three machine cut security keys

Code	Size	Finish	Box Qty	Ctn Qty	Barcode (Box)
611-0020BR	20mm	Brass	12	600	6901750212610
611-0025BR	25mm 1"	Brass	6	360	6901750212627
611-0030BR	32mm 1¼"	Brass	6	180	6901750212634
611-0038BR	38mm 1½"	Brass	6	120	6901750212641
611-0050BR	50mm 2"	Brass	6	60	6901750212658
611-0063BR	63mm 2½"	Brass	6	36	6901750212665
611-0075BR	75mm 3"	Brass	6	24	6901750212672





No.611A

Padlocks with Chrome Shackle - Keyed Alike

Code	Size	Finish	Box Qty	Ctn Qty	Barcode (Box)
611A0020BR	20mm	Brass	12	600	5023353148675
611A0025BR	25mm 1"	Brass	6	360	5023353148668
611A0032BR	32mm 1¼"	Brass	6	180	5023353148583
611A0038BR	38mm 1½"	Brass	6	120	5023353148545
611A0050BR	50mm 2"	Brass	6	60	5023353148552
611A0063BR	63mm 2½"	Brass	6	36	5023353148569



No.L264

Padlocks with Elongated Chrome Shackles Keyed Different

Universally popular range of best quality solid brass padlocks with hardened steel chromium plated shackle.

• With three machine cut security keys

Code	Size	Finish	Box Qty	Ctn Qty	Barcode (Ctn)
L264-0032BR	32mm	Brass	6	180	5023353148514
L264-0038BR	38mm	Brass	6	120	5023353148347
L264-0050BR	50mm	Brass	6	60	5023353148354

Padlocks



No.609

Solid Brass Combination Padlocks

Universally popular range of best quality solid brass padlocks with hardened steel chromium plated shackle.

• 3 or 4 digit security code depending on size

Code	Size	Finish	Box Qty	Ctn Qty	Barcode (Box)
609-0030BR	30mm	Brass	6	120	5023353072369
609-0040BR	40mm	Brass	6	120	5023353072383
609-0050BR	50mm	Brass	6	60	5023353072406



No.TL9

Stainless Steel Discus Lock - Blister Pack

Circular in design stainless steel discus lock with a five pin cylinder and hardened steel shackle.

• With two machine cut security keys

Code	Size	Finish	Box Qty	Ctn Qty	Barcode
TL960	60mm	Stainless Steel	12	72	5023353044328



No.ZX8

Solid Steel Padlock - Blister Pack

Very strong padlock with an extra thick steel body and hardened steel chromium plated sprung shackle.

• Double ball locking
• Anti drill plate
• With three machine cut security keys

Code	Size	Finish	Box Qty	Ctn Qty	Barcode
ZX865	65mm	Satin Nickel	6	36	5023353044403



No.BR9

Cased Brass Armoured Lock - Blister Pack

Magnificent solid brass / stainless steel encased Armoured Padlock ideal for a multitude of high security applications.

• With three machine cut security keys

Code	Size	Finish	Box Qty	Ctn Qty	Barcode
BR980	80mm	Stainless Steel	6	24	5023353044304

No.838

Wire Rope - 7 x 7 - 10m Coil

Made from 7 strands of 7 core galvanised steel rope.

Code	Size	Finish	Box Qty	Barcode
838C030-010GV	3mm - 10m Coil	Galv'd	1	5023353107269
838C050-010GV	5mm - 10m Coil	Galv'd	1	5023353233593
838C060-010GV	6mm - 10m Coil	Galv'd	1	5023353107283

Wire Rope - 7 x 7 - 50m Reel

Code	Size	Finish	Box Qty	Barcode
838R015-050GV	1.5mm - 50m Reel	Galv'd	1	5023353086694
838R020-050GV	2mm - 50m Reel	Galv'd	1	5023353077746
838R025-050GV	2.5mm - 50m Reel	Galv'd	1	5023353077753
838R030-050GV	3mm - 50m Reel	Galv'd	1	5023353077685
838R040-050GV	4mm - 50m Reel	Galv'd	1	5023353077692
838R050-050GV	5mm - 50m Reel	Galv'd	1	5023353228469
838R060-050GV	6mm - 50m Reel	Galv'd	1	5023353077715
838R080-050GV	8mm - 50m Reel	Galv'd	1	5023353077722

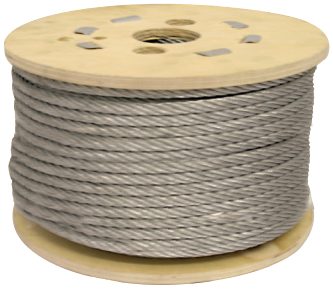



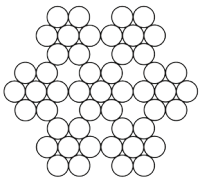

Our wire rope products are used by practically all trades and industries for multiple purposes.

For bulk enquiries in any construction, Steel or Stainless Steel contact sales@perrytrade.co.uk

No.845

Wire Rope Ferrules

For use with wire rope. Stops rope from fraying

Code	Size	Finish	Box Qty	Barcode (Box)
845-0030AL	3mm	Aluminium	100	5023353214271
845-0040AL	4mm	Aluminium	100	5023353221811



No.839

Heart Shaped Wire Rope Thimbles

A protective eyelet when used with wire, hemp or sisal rope.

Code	Size	Finish	Box Qty	Barcode
839-0003ZP	3mm	BZP-E/Galv	20	5023353077579



No.840

Wire Rope Grips

- Three grips required with every end loop formed
- Grips to be equally spaced
- Also available in PerryPack

Code	Size	Finish	Box Qty	Barcode
840-0003ZP	3mm 1/8"	BZP-E/Galv	100	5023353078149
840-0005ZP	5mm	BZP-E/Galv	100	5023353027581
840-0006ZP	6mm	BZP-E/Galv	100	5023353078163
840-0008ZP	8mm	BZP-E/Galv	50	5023353078170
840-0010ZP	10mm	BZP-E/Galv	20	5023353027611
840-0012ZP	12mm	BZP-E/Galv	20	5023353027628



Polypropylene Rope



No.834

Polypropylene Rope - Handireel

- Available in Blue or White
- Available in 8, 10, 15, 20m lengths
- Diameter of 6, 8, 10, 12mm

Code	Size	Finish	Box Qty	Ctn Qty	Barcode
834-006HR0200BL	6mm - 20m Handireel	Blue	1	40	5023353088049
834-008HR0150BL	8mm - 15m Handireel	Blue	1	32	5023353088063
834-010HR0100BL	10mm - 10m Handireel	Blue	1	32	5023353088087
834-012HR0080BL	12mm - 8m Handireel	Blue	1	24	5023353088100
834-008HR0150WH	8mm - 15m Handireel	White	1	32	5023353164071
834-010HR0100WH	10mm - 10m Handireel	White	1	32	5023353164095
834-012HR0080WH	12mm - 8m Handireel	White	1	24	5023353164033



No.834

Polypropylene Rope - Reel

Code	Size	Finish	Box Qty	Ctn Qty	Barcode
834-006R1250BL	6mm - 125m Reel	Blue	1	2	5023353163937
834-008R0730BL	8mm - 73m Reel	Blue	1	2	5023353163944
834-010R0550BL	10mm - 55m Reel	Blue	1	2	5023353163951
834-012R0350BL	12mm - 35m Reel	Blue	1	2	5023353163968



No.834

Polypropylene Rope - 30m Coil

Code	Size	Finish	Box Qty	Ctn Qty	Barcode
834-006C0300BL	6mm - 30m Coil	Blue	1	16	5023353166143
834-008C0300BL	8mm - 30m Coil	Blue	1	12	5023353166204
834-010C0300BL	10mm - 30m Coil	Blue	1	8	5023353086731
834-012C0300BL	12mm - 30m Coil	Blue	1	8	5023353166228
834-016C0300BL	16mm - 30m Coil	Blue	1	4	5023353088018
834-020C0300BL	20mm - 30m Coil	Blue	1	2	5023353088025



No.834

Polypropylene Rope - 220m Coil

Code	Size	Finish	Box Qty	Ctn Qty	Barcode
834-006C2200BL	6mm - 220m Coil	Blue	1	2	5023353087943
834-008C2200BL	8mm - 220m Coil	Blue	1	2	5023353087950
834-010C2200BL	10mm - 220m Coil	Blue	1	1	5023353087967
834-012C2200BL	12mm - 220m Coil	Blue	1	1	5023353087974



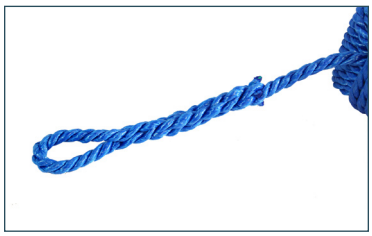

No.8340

Polypropylene Wagon Rope

- Available in 27m length
- Diameter of 9mm

Code	Size	Finish	Box Qty	Ctn Qty	Barcode
8340-0000BL	9mm x 27m	Blue	1	12	5023353166112



No.8345

White Nylon Braided Starter Cord - 30m Handireel

A man-made cord which is strong and longer lasting.

- Ideal for use with petrol lawnmowers
- Durable
- Multipurpose

Code	Size	Finish	Box Qty	Ctn Qty	Barcode
8345-004HR0030WH	4mm	White	10	40	5023353169472
8345-045HR0030WH	4.5mm	White	10	40	5023353165641



No.852

Sisal Rope - Handireel

Sisal is a tough and resilient rope which is manufactured from natural fibres. With a high resistance to sunlight, it also has little or no stretching.

- Biodegradable
- Ideal for handling in oily conditions
- Tightens when wet
- Denser than synthetic
- Non buoyant

Code	Size	Finish	Box Qty	Ctn Qty	Barcode
852-006HR0200SC	6mm - 20m Handireel	Natural	1	24	5023353165368
852-008HR0150SC	8mm - 15m Handireel	Natural	1	24	5023353165405
852-010HR0100SC	10mm - 10m Handireel	Natural	1	20	5023353165429
852-012HR0080SC	12mm - 8m Handireel	Natural	1	20	5023353165443



Sisal Rope - Reel

Code	Size	Finish	Box Qty	Ctn Qty	Barcode
852-008R0730SC	8mm - 73m Reel	Natural	1	1	5023353165450
852-018R0500SC	18mm - 50m Reel	Natural	1	1	5023353165481
852-024R0200SC	24mm - 20m Reel	Natural	1	1	5023353165498

Sash Cords



CORD POINT OF SALE COMES IN A FAST, EASY SETUP!





No.8341

Natural Waxed Diamond Braided Cotton Sash Cord - 12.5m Hank

- Biodegradable
- Waxing allows it to be cleaned easier
- Ideal for single glazed sash windows
- Abrasion resistant
- Knots securely

Code	Size	Finish	Box Qty	Ctn Qty	Barcode
83410004SC	4mm	Natural	18	72	5023353167997
83410005SC	5mm	Natural	18	72	5023353168000
83410006SC	6mm	Natural	10	40	5023353165542



No.8342

Red Spot Diamond Braided Poly Cotton Sash Cord - 12.5m Hank

- Biodegradable
- Distinctive Look
- Ideal for single glazed sash windows
- Abrasion resistant
- Knots securely

Code	Size	Finish	Box Qty	Ctn Qty	Barcode
83420065RW	6.5mm	Red/White	10	40	5023353169922



No.8343

White Diamond Braided Poly Cotton Sash Cord - 12.5m Hank

- A mix of both polyester & cotton
- Ideal for single glazed sash windows

Code	Size	Finish	Box Qty	Ctn Qty	Barcode
83430006WH	6mm	White	10	40	5023353168048



No.8344

White Diamond Braided Nylon Sash Cord - 12.5m Hank

- Diameter 6mm
- Ideal for single glazed sash windows

Code	Size	Finish	Box Qty	Ctn Qty	Barcode
83440006WH	6mm	White	10	40	5023353168055

No.8346

Polyhemp 3 Strand Decking Rope - 220m Coil

Popular for decking season, high quality and hard wearing Decking Rope.

- Strong, does not stretch
- Does not melt when heated



Code	Size	Finish	Box Qty	Ctn Qty	Barcode
8346-024C2200SC	24mm	Natural	1	-	5023353181108
8346-032C2200SC	32mm	Natural	1	-	5023353181191

No.8348

Solid Brass Rope Handrail Brackets

Best used with Decking Rope.

- Available in Polished Brass & Polished Chrome



Code	Size	Finish	Box Qty	Ctn Qty	Barcode
8348-0024PB	24mm	Polished Brass	5	50	5023353181320
8348-0032PB	32mm	Polished Brass	5	50	5023353181368
8348-0024PC	24mm	Polished Chrome	5	50	5023353181344
8348-0032PC	32mm	Polished Chrome	5	50	5023353181382

No.8347

Solid Brass Rope Ends

Best used with Decking Rope.

- Available in Polished Brass & Polished Chrome

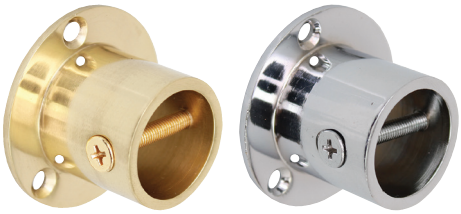

Code	Size	Finish	Box Qty	Ctn Qty	Barcode
8347-0024PB	24mm	Polished Brass	5	50	5023353200748
8347-0032PB	32mm	Polished Brass	5	50	5023353181283
8347-0024PC	24mm	Polished Chrome	5	50	5023353200755
8347-0032PC	32mm	Polished Chrome	5	50	5023353181306

No.8349

Solid Brass Rope Hooks

Best used with Decking Rope.

- Available in Polished Brass & Polished Chrome



Code	Size	Finish	Box Qty	Ctn Qty	Barcode
8349-0024PB	24mm	Polished Brass	5	50	5023353181405
8349-0032PB	32mm	Polished Brass	5	50	5023353181481
8349-0024PC	24mm	Polished Chrome	5	50	5023353181429
8349-0032PC	32mm	Polished Chrome	5	50	5023353181504

No.8350

Solid Brass Rope Eye Plates

Best used with Decking Rope.

- Available in Polished Brass & Polished Chrome

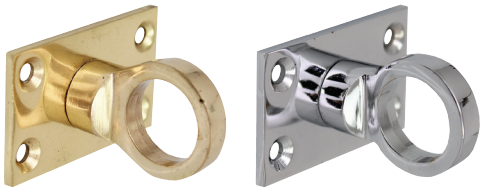

Code	Size	Finish	Box Qty	Ctn Qty	Barcode
8350-0000PB	24mm/32mm	Polished Brass	5	50	5023353181047
8350-0000PC	24mm/32mm	Polished Chrome	5	50	5023353181061

Decking Rope Accessories

670MM

DIY CHAIN MERCHANDISING STAND

DIY Chain stand with chain spindle base

Package includes a 670mm metal stand with the most popular chain & accessories.



Scan the QR code to download our Merchandising Catalogue to view all our package deals and more

Alternatively you can talk to your Account Manager today, or call 01384 414001 for more information.

SCAN ME



1 METRE

CHAIN, ROPE & ACCESSORIES MERCHANDISING STAND

Chain, Rope & Accessories stand with trough base

Package includes a 1m metal stand with the most popular chain, rope & accessories.

SEE PAGE 265 FOR FULL MERCHANDISING





FIXINGS & FASTENERS

Timber Fixings	198	Masonry Fixings	216
Roofing Fixings	206	Nails	220
Engineering Fasteners	208		

NEW

ECO FRIENDLY PACKAGING FOR 2023

PERRY®
ECO INITIATIVE

ALL HANGING ITEMS ARE IN 100% RECYCLABLE PACKAGING



Gauge / Diameter

The gauge of the screw is determined by the size of the outside thread diameter.

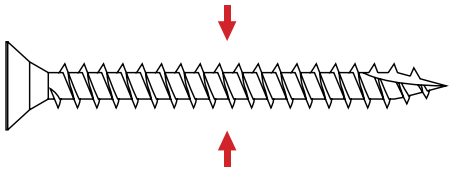

Gauge	Metric Diameter (mm) approx.	Pilot Hole Size (mm)	Masonry Rawl Plug	Hole Size for Rawl Plug (mm)
3	2.5	1	Yellow	5
4	3	1.5	Yellow	5
6	3.5	2	Red	6
8	4	2.5	Red (or Brown)	6 (or 7)
10	5	3	Brown	7
12	5.5	3.5	Brown	7
14	6.5	4	Blue	10

Recess Style

POZI

Standard recess for woodscrews, chipboard screws etc.

TORX

High performance recess.

Thread Length

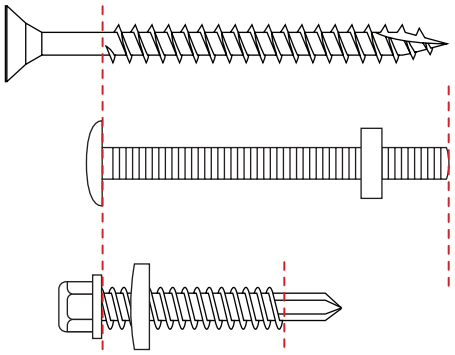

Metric (mm)	Imperial (Inch)
3.17 (3.0)	1/8"
7.94 (8.0)	5/16"
9.52 (10.0)	3/8"
12.70 (12.0)	1/2"
19.05 (19.0)	3/4"
25.40 (25.0)	1"
31.75 (32.0)	1 1/4"
38.10 (38.0)	1 1/2"
45.45 (45.0)	1 3/4"
50.80 (50.0)	2"
57.15 (57.0)	2 1/4"
63.50 (63.0)	2 1/2"
69.85 (70.0)	2 3/4"
76.20 (75.0)	3"
101.60 (100.0)	4"
127.00 (125.0)	5"
152.40 (150.0)	6"
177.80 (175.0)	7"
203.20 (200.0)	8"
228.60 (230.0)	9"
254.00 (250.0)	10"

Head Types

COUNTERSUNK

For a flush finish.

HEX

Positive hex drive.

Plating & Finishes

Aluminium	Black	Bright Self Colour
Galvanised	Organic Green	Sheradised
Stainless Steel	Yellow Passivated	Zinc Plated

Corrosion Resistance Rating



TENZ from Perry Wood Screws



THE HIGH PERFORMANCE WOOD SCREW WITH STAIRS THREAD TECHNOLOGY

TENZ® from Perry High Performance Wood Screws - Yellow Passivated

POZI

CORROSION RESISTANCE

PLASTIC FREE PACKAGING

CE UKCA



SCAN ME

Scan the QR to see how TENZ® from Perry works



No.6090PZ Retail Friendly Shelf Box

Code	Metric Size	Imperial	Finish	Box Qty	Ctn Qty	Barcode
6090PZ35-030YP	3.5mm x 30mm	No.6 x 1 1/4"	Yellow Passivated	200	9000	5023353240195
6090PZ40-025YP	4.0mm x 25mm	No.8 x 1"	Yellow Passivated	200	9000	5023353240201
6090PZ40-030YP	4.0mm x 30mm	No.8 x 1 1/4"	Yellow Passivated	200	9000	5023353240218
6090PZ40-035YP	4.0mm x 35mm	No.8 x 1 3/8"	Yellow Passivated	200	5400	5023353240225
6090PZ40-040YP	4.0mm x 40mm	No.8 x 1 1/2"	Yellow Passivated	200	5400	5023353240232
6090PZ40-045YP	4.0mm x 45mm	No.8 x 1 3/4"	Yellow Passivated	200	4800	5023353240249
6090PZ40-050YP	4.0mm x 50mm	No.8 x 2"	Yellow Passivated	200	4800	5023353240256
6090PZ40-060YP	4.0mm x 60mm	No.8 x 2 3/8"	Yellow Passivated	200	4800	5023353240263
6090PZ40-070YP	4.0mm x 70mm	No.8 x 2 3/4"	Yellow Passivated	200	4800	5023353240270
6090PZ50-040YP	5.0mm x 40mm	No.10 x 1 1/2"	Yellow Passivated	200	5400	5023353240287
6090PZ50-050YP	5.0mm x 50mm	No.10 x 2"	Yellow Passivated	200	4800	5023353240294
6090PZ50-060YP	5.0mm x 60mm	No.10 x 2 3/8"	Yellow Passivated	200	3200	5023353240300
6090PZ50-070YP	5.0mm x 70mm	No.10 x 2 3/4"	Yellow Passivated	200	3200	5023353240317
6090PZ50-080YP	5.0mm x 80mm	No.10 x 3 1/4"	Yellow Passivated	200	3200	5023353240324
6090PZ50-090YP	5.0mm x 90mm	No.10 x 3 1/2"	Yellow Passivated	100	2400	5023353240331
6090PZ50-100YP	5.0mm x 100mm	No.10 x 4"	Yellow Passivated	100	2400	5023353240348
6090PZ60-070YP	6.0mm x 70mm	No.12 x 2 3/4"	Yellow Passivated	100	2400	5023353240355
6090PZ60-080YP	6.0mm x 80mm	No.12 x 3 1/4"	Yellow Passivated	100	1600	5023353240362
6090PZ60-090YP	6.0mm x 90mm	No.12 x 3 1/2"	Yellow Passivated	100	1600	5023353240379
6090PZ60-100YP	6.0mm x 100mm	No.12 x 4"	Yellow Passivated	100	1600	5023353240386
6090PZ60-130YP	6.0mm x 130mm	No.12 x 5 1/8"	Yellow Passivated	50	1050	5023353240409
6090PZ60-150YP	6.0mm x 150mm	No.12 x 6"	Yellow Passivated	50	1050	5023353240416
6090PZ60-200YP	6.0mm x 200mm	No.12 x 8"	Yellow Passivated	25	525	5023353240423

TENZ® from Perry High Performance Wood Screws - Yellow Passivated

TENZ® Stairs Thread Technology works by displacing the wood rather than cutting, tearing or milling it. This significantly reduces friction, reducing both the physical effort required by you and the energy input from the drill. Because the wood is displaced and not milled or cut, it closes in on the screw giving a firmer bond. This means you have a stronger join with less effort - No other screw can do this!





TORX

2 CORROSION RESISTANCE

PLASTIC FREE PACKAGING

CE UKCA

No.6090TX Retail Friendly Shelf Box



Code	Metric Size	Imperial	Finish	Box Qty	Ctn Qty	Barcode
6090TX50-070YP	5.0mm x 70mm	No.10 x 2 3/4"	Yellow Passivated	200	3200	5023353240430
6090TX50-080YP	5.0mm x 80mm	No.10 x 3 1/4"	Yellow Passivated	200	3200	5023353240447
6090TX50-100YP	5.0mm x 100mm	No.10 x 4"	Yellow Passivated	100	2400	5023353240454
6090TX60-100YP	6.0mm x 100mm	No.12 x 4"	Yellow Passivated	100	1600	5023353240461

TENZ® from Perry High Performance Wood Screws - Yellow Passivated



POZI

2 CORROSION RESISTANCE

CE UKCA

No.6090/TUB Retail Friendly Shelf Tub



Code	Metric Size	Imperial	Finish	Pack Qty	Ctn Qty	Barcode
6090PZ40T040YP	4.0mm x 40mm	No.8 x 1 1/2"	Yellow Passivated	1000	2	5023353255786
6090PZ40T050YP	4.0mm x 50mm	No.8 x 2"	Yellow Passivated	700	2	5023353255793
6090PZ40T070YP	4.0mm x 70mm	No.8 x 2 3/4"	Yellow Passivated	500	2	5023353255816
6090PZ50T050YP	5.0mm x 50mm	No.10 x 2"	Yellow Passivated	550	2	5023353255830
6090PZ50T080YP	5.0mm x 80mm	No.10 x 3 1/4"	Yellow Passivated	300	2	5023353255861
6090PZ50T090YP	5.0mm x 90mm	No.10 x 3 1/2"	Yellow Passivated	300	2	5023353255878
6090PZ50T100YP	5.0mm x 100mm	No.10 x 4"	Yellow Passivated	200	2	5023353255885
6090PZ60T100YP	6.0mm x 100mm	No.12 x 4"	Yellow Passivated	200	2	5023353255892



Perry Pro Multi-Purpose Wood Screws



Perry Pro Multi-Purpose Wood Screws - Yellow Passivated

POZI

2 CORROSION RESISTANCE

CE UKCA





No.6093/AST Retail Friendly Assortment Pack

Code	Finish	Box Qty	Ctn Qty	Barcode
6093-ATTACHE-YP	Yellow Passivated	1	6	5023353253287

1000 wood screw assortment pack containing:

- 3.5mm x 15mm - 130 screws
- 3.5mm x 25mm - 200 screws
- 4.0mm x 25mm - 120 screws
- 4.0mm x 30mm - 150 screws
- 4.0mm x 40mm - 120 screws
- 4.0mm x 50mm - 80 screws
- 5.0mm x 50mm - 65 screws
- 5.0mm x 60mm - 55 screws
- 5.0mm x 70mm - 50 screws
- 5.0mm x 80mm - 30 screws

Perry Pro Multi-Purpose Wood Screws - Yellow Passivated

POZI

2 CORROSION RESISTANCE

CE UKCA





FREE Driver Bit Included with Tub

No.6093/TUB NEW Retail Friendly Shelf Tub

Code	Metric Size	Imperial	Finish	Tub Qty	Ctn Qty	Barcode
6093040T040YP	4.0mm x 40mm	No.8 x 1 1/2"	Yellow Passivated	1000	4	5023353273889
6093040T050YP	4.0mm x 50mm	No.8 x 2"	Yellow Passivated	700	4	5023353273896
6093050T050YP	5.0mm x 50mm	No.10 x 2"	Yellow Passivated	550	4	5023353273902
6093050T080YP	5.0mm x 80mm	No.10 x 3 1/4"	Yellow Passivated	300	4	5023353273919
6093050T100YP	5.0mm x 100mm	No.10 x 4"	Yellow Passivated	200	4	5023353273926

Perry Pro Multi-Purpose Wood Screws

Perry Pro Multi-Purpose Wood Screws - Yellow Passivated

POZI

2 CORROSION RESISTANCE

PLASTIC FREE PACKAGING

CE UKCA



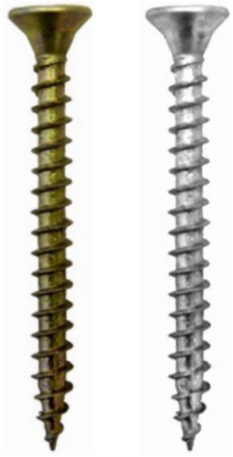

No.6093 Retail Friendly Shelf Box

Code	Metric Size	Imperial	Finish	Box Qty	Barcode
6093035-015YP	3.5mm x 15mm	No.6 x 5/8"	Yellow Passivated	500	5023353251573
6093035-025YP	3.5mm x 25mm	No.6 x 1"	Yellow Passivated	500	5023353251580
6093035-030YP	3.5mm x 30mm	No.6 x 1 1/4"	Yellow Passivated	200	5023353251597
6093040-025YP	4.0mm x 25mm	No.8 x 1"	Yellow Passivated	200	5023353251603
6093040-030YP	4.0mm x 30mm	No.8 x 1 1/4"	Yellow Passivated	200	5023353251610
6093040-035YP	4.0mm x 35mm	No.8 x 1 3/8"	Yellow Passivated	200	5023353251627
6093040-040YP	4.0mm x 40mm	No.8 x 1 1/2"	Yellow Passivated	200	5023353251634
6093040-045YP	4.0mm x 45mm	No.8 x 1 3/4"	Yellow Passivated	200	5023353251641
6093040-050YP	4.0mm x 50mm	No.8 x 2"	Yellow Passivated	200	5023353251658
6093040-060YP	4.0mm x 60mm	No.8 x 2 3/8"	Yellow Passivated	200	5023353251665
6093040-070YP	4.0mm x 70mm	No.8 x 2 3/4"	Yellow Passivated	200	5023353251672
6093050-040YP	5.0mm x 40mm	No.10 x 1 1/2"	Yellow Passivated	200	5023353251689
6093050-050YP	5.0mm x 50mm	No.10 x 2"	Yellow Passivated	200	5023353251696
6093050-060YP	5.0mm x 60mm	No.10 x 2 3/8"	Yellow Passivated	200	5023353251702
6093050-070YP	5.0mm x 70mm	No.10 x 2 3/4"	Yellow Passivated	200	5023353251719
6093050-080YP	5.0mm x 80mm	No.10 x 3 1/4"	Yellow Passivated	200	5023353251726
6093050-090YP	5.0mm x 90mm	No.10 x 3 1/2"	Yellow Passivated	100	5023353251733
6093050-100YP	5.0mm x 100mm	No.10 x 4"	Yellow Passivated	100	5023353251740
6093060-070YP	6.0mm x 70mm	No.12 x 2 3/4"	Yellow Passivated	100	5023353251757
6093060-080YP	6.0mm x 80mm	No.12 x 3 1/4"	Yellow Passivated	100	5023353251764
6093060-090YP	6.0mm x 90mm	No.12 x 3 1/2"	Yellow Passivated	100	5023353251771
6093060-100YP	6.0mm x 100mm	No.12 x 4"	Yellow Passivated	100	5023353251788
6093060-130YP	6.0mm x 130mm	No.12 x 5 1/8"	Yellow Passivated	50	5023353251795
6093060-150YP	6.0mm x 150mm	No.12 x 6"	Yellow Passivated	50	5023353251801
6093060-200YP	6.0mm x 200mm	No.12 x 8"	Yellow Passivated	25	5023353251818

Perry Pro Multi-Purpose Wood Screws - Zinc Plated

No.6093 NEW Retail Friendly Shelf Box

Code	Metric Size	Imperial	Finish	Box Qty	Barcode
6093035-030ZP	3.5mm x 30mm	No.6 x 1 1/4"	Zinc Plated	200	5023353274503
6093040-025ZP	4.0mm x 25mm	No.8 x 1"	Zinc Plated	200	5023353274510
6093040-030ZP	4.0mm x 30mm	No.8 x 1 1/4"	Zinc Plated	200	5023353274527
6093040-040ZP	4.0mm x 40mm	No.8 x 1 1/2"	Zinc Plated	200	5023353274534
6093040-050ZP	4.0mm x 50mm	No.8 x 2"	Zinc Plated	200	5023353274541
6093040-070ZP	4.0mm x 70mm	No.8 x 2 3/4"	Zinc Plated	200	5023353274558
6093050-040ZP	5.0mm x 40mm	No.10 x 1 1/2"	Zinc Plated	200	5023353274565
6093050-050ZP	5.0mm x 50mm	No.10 x 2"	Zinc Plated	200	5023353274572
6093050-080ZP	5.0mm x 80mm	No.10 x 3 1/4"	Zinc Plated	200	5023353274589
6093050-100ZP	5.0mm x 100mm	No.10 x 4"	Zinc Plated	100	5023353274596
6093060-070ZP	6.0mm x 70mm	No.12 x 2 3/4"	Zinc Plated	100	5023353274602
6093060-100ZP	6.0mm x 100mm	No.12 x 4"	Zinc Plated	100	5023353274619

Perry Pro Multi-Purpose Wood Screws - Yellow Passivated

No.6093/PP Retail Friendly Hanging Box

Code	Metric Size	Imperial	Finish	Pack Qty	Packs per Box	Barcode
6093PP040-025YP	4.0mm x 25mm	No.8 x 1"	Yellow Passivated	40	10	5023353253058
6093PP040-030YP	4.0mm x 30mm	No.8 x 1 1/4"	Yellow Passivated	40	10	5023353253065
6093PP040-040YP	4.0mm x 40mm	No.8 x 1 1/2	Yellow Passivated	30	10	5023353253089
6093PP040-050YP	4.0mm x 50mm	No.8 x 2"	Yellow Passivated	25	10	5023353253102
6093PP040-060YP	4.0mm x 60mm	No.8 x 2 3/8"	Yellow Passivated	25	10	5023353253119
6093PP040-070YP	4.0mm x 70mm	No.8 x 2 3/4"	Yellow Passivated	25	10	5023353253126
6093PP050-040YP	5.0mm x 40mm	No.10 x 1 1/2"	Yellow Passivated	20	10	5023353253133
6093PP050-050YP	5.0mm x 50mm	No.10 x 2"	Yellow Passivated	20	10	5023353253140
6093PP050-070YP	5.0mm x 70mm	No.10 x 2 3/4"	Yellow Passivated	20	10	5023353253164
6093PP050-080YP	5.0mm x 80mm	No.10 x 3 1/4"	Yellow Passivated	20	10	5023353253171
6093PP050-100YP	5.0mm x 100mm	No.10 x 4"	Yellow Passivated	15	10	5023353253195
6093PP060-100YP	6.0mm x 100mm	No.12 x 4"	Yellow Passivated	10	10	5023353253232





POZI

2 CORROSION RESISTANCE

PLASTIC FREE PACKAGING

CE UKCA

Stainless Steel Wood Screws

Stainless Steel Twin Thread Wood Screws

Made from Grade A2/304 Stainless Steel, this multi-purpose screw has added corrosion resistant properties allowing it to be used outdoors.

POZI

4 CORROSION RESISTANCE

PLASTIC FREE PACKAGING

CE UKCA







No.6000/SS NEW Retail Friendly Shelf Box

Code	Metric Size	Imperial	Finish	Box Qty	Barcode
6000S08-020SS	4mm x 20mm	No.8 x 3/4"	Stainless Steel	200	5023353257858
6000S08-040SS	4mm x 40mm	No.8 x 1 1/2"	Stainless Steel	200	5023353257865
6000S10-030SS	5mm x 30mm	No.10 x 1 1/4"	Stainless Steel	200	5023353257872
6000S10-075SS	5mm x 75mm	No.10 x 3"	Stainless Steel	200	5023353257889
6000S10-100SS	5mm x 100mm	No.10 x 4"	Stainless Steel	100	5023353257896
6000S12-100SS	6mm x 100mm	No.12 x 4"	Stainless Steel	100	5023353257902

No.6000/SS/PP NEW Retail Friendly Hanging Box

Code	Metric Size	Imperial	Finish	Pack Qty	Packs per Box	Barcode
6000SPP08-020SS	4mm x 20mm	No.8 x 3/4"	Stainless Steel	40	6	5023353250682
6000SPP08-040SS	4mm x 40mm	No.8 x 1 1/2"	Stainless Steel	30	6	5023353250699
6000SPP10-030SS	5mm x 30mm	No.10 x 1 1/4"	Stainless Steel	25	6	5023353250705
6000SPP10-075SS	5mm x 75mm	No.10 x 3"	Stainless Steel	25	6	5023353251016
6000SPP10-100SS	5mm x 100mm	No.10 x 4"	Stainless Steel	20	6	5023353251023
6000SPP12-100SS	6mm x 100mm	No.12 x 4"	Stainless Steel	15	6	5023353251030

Stainless Steel finished screws offer several benefits, including:

Corrosion Resistance

Stainless Steel screws are highly resistant to corrosion, which makes them ideal for use in environments that are prone to moisture or other harsh conditions.

Durability

Stainless Steel screws are highly durable and can withstand exposure to extreme temperatures, chemicals, and other harsh conditions.

Strength

Stainless Steel is a strong material, which makes it ideal for use in applications where the screws will be subjected to high stress or tension.

Non-Magnetic Properties

Stainless Steel screws are non-magnetic, which makes them ideal for use in applications where magnetic interference can be a problem.

Aesthetic Appeal

Stainless Steel finished screws have a sleek, modern look that can enhance the appearance of a project or product.

Easy Maintenance

Stainless Steel finished screws require little maintenance, making them a low-maintenance option for many applications.

Wall Plugs

A standard wall plug suitable for concrete and masonry. Ideal for use on medium and lightweight applications.









No.6050 NEW Retail Friendly Shelf Box

Code	Size	Finish	Box Qty	Barcode
60500006RD	5.5mm	Red	100	5023353281839
60500007BR	7mm	Brown	100	5060194330982

No.6050/NY NEW Retail Friendly Shelf Box

Code	Size	Finish	Box Qty	Barcode
6050NY0010GY	10mm x 50mm	Grey	50	5023353258220

Hex Head Coach Screws (DIN 571) - Zinc Plated

Ideal for fixing items to timber, or into masonry when using a nylon wall plug (not included).
Also known as Lag Screws or Lag Bolts.

No.6025 NEW Retail Friendly Shelf Box

Code	Size	Finish	Box Qty	Ctn Qty	Barcode
602508-040ZP	M8 x 40mm	BZP-E/Galv	200	800	5023353079047
602508-050ZP	M8 x 50mm	BZP-E/Galv	200	600	5023353139673
602508-075ZP	M8 x 75mm	BZP-E/Galv	100	400	5023353079184
602508-100ZP	M8 x 100mm	BZP-E/Galv	100	300	5023353141010
602510-050ZP	M10 x 50mm	BZP-E/Galv	100	400	5023353079412
602510-075ZP	M10 x 75mm	BZP-E/Galv	100	300	5050420042086
602510-100ZP	M10 x 100mm	BZP-E/Galv	100	200	5050420042116
602510-150ZP	M10 x 150mm	BZP-E/Galv	50	150	5023353203626
602512-050ZP	M12 x 50mm	BZP-E/Galv	50	300	5023353088476
602512-075ZP	M12 x 75mm	BZP-E/Galv	50	150	5023353079825
602512-100ZP	M12 x 100mm	BZP-E/Galv	50	150	5023353141126
602512-150ZP	M12 x 150mm	BZP-E/Galv	25	75	5023353141140





HEX

2 CORROSION RESISTANCE

PLASTIC FREE PACKAGING

No.6025/PP NEW Retail Friendly Hanging Box

Code	Size	Finish	Pack Qty	Packs per Box	Barcode
6025PP08-040P010ZP	M8 x 40mm	BZP-E/Galv	10	6	5023353191282
6025PP08-050P010ZP	M8 x 50mm	BZP-E/Galv	10	6	5023353191299
6025PP08-075P010ZP	M8 x 75mm	BZP-E/Galv	10	6	5023353191336
6025PP08-100P010ZP	M8 x 100mm	BZP-E/Galv	10	6	5023353191367
6025PP10-050P005ZP	M10 x 50mm	BZP-E/Galv	5	6	5023353191503
6025PP10-075P005ZP	M10 x 75mm	BZP-E/Galv	5	6	5023353191541
6025PP10-100P005ZP	M10 x 100mm	BZP-E/Galv	5	6	5023353191572
6025PP10-150P005ZP	M10 x 150mm	BZP-E/Galv	5	5	5023353191602
6025PP12-050P005ZP	M12 x 50mm	BZP-E/Galv	5	6	5023353191633
6025PP12-075P005ZP	M12 x 75mm	BZP-E/Galv	5	6	5023353191671
6025PP12-100P005ZP	M12 x 100mm	BZP-E/Galv	5	6	5023353191701
6025PP12-150P005ZP	M12 x 150mm	BZP-E/Galv	5	5	5023353191725





Hex Head Coach Screws (DIN 571) - Galvanised

No.6025 NEW Retail Friendly Shelf Box

Code	Size	Finish	Box Qty	Ctn Qty	Barcode
602510-050GV	M10 x 50mm	Galv'd	100	400	5023353257667
602510-075GV	M10 x 75mm	Galv'd	100	300	5023353275456
602510-100GV	M10 x 100mm	Galv'd	100	200	5023353257650





HEX

4 CORROSION RESISTANCE

PLASTIC FREE PACKAGING

No.6025/PP NEW Retail Friendly Hanging Box

Code	Size	Finish	Pack Qty	Packs per Box	Barcode
6025PP10-050P005GV	M10 x 50mm	Galv'd	5	6	5023353257681
6025PP10-075P005GV	M10 x 75mm	Galv'd	5	6	5023353250859
6025PP10-100P005GV	M10 x 100mm	Galv'd	5	6	5023353257674



Decking Screws & Timber Screws



Decking Screw 17 - Organic Green

POZI

4 CORROSION RESISTANCE

PLASTIC FREE PACKAGING

CE UKCA







Weather Protected
1000 hours salt spray tested

Rapid Type 17 Point
for fast insertion

Self Countersinking
Double Angle Head

Sharp Angle Thread
for screwing efficiency

No.6012 Retail Friendly Shelf Box
Contains a free driver bit

Code	Size	Finish	Box Qty	Ctn Qty	Barcode
601245-050GN17	4.5mm x 50mm	Organic Green	200	3600	5023353108877
601245-060GN17	4.5mm x 60mm	Organic Green	200	3200	5023353108891
601245-075GN17	4.5mm x 75mm	Organic Green	200	1600	5023353108914

No.6012/PP NEW Retail Friendly Hanging Box
Contains a free driver bit

Code	Size	Finish	Pack Qty	Packs per Box	Barcode
6012PP45-050P025GN17	4.5mm x 50mm	Organic Green	25	6	5023353182815
6012PP45-060P020GN17	4.5mm x 60mm	Organic Green	20	6	5023353182822
6012PP45-075P040GN17	4.5mm x 75mm	Organic Green	40	6	5023353182839

Decking Screw 17 - Organic Green

Our Decking Screw 17 is a high performance screw designed for ease and speed when used with a suitable power tool. The improved Type 17 point gives quick penetration into some of the hardest woods as well as self clearing wood swarf giving this screw the edge over other Decking Screws on the market.

- Each box contains a free driver bit

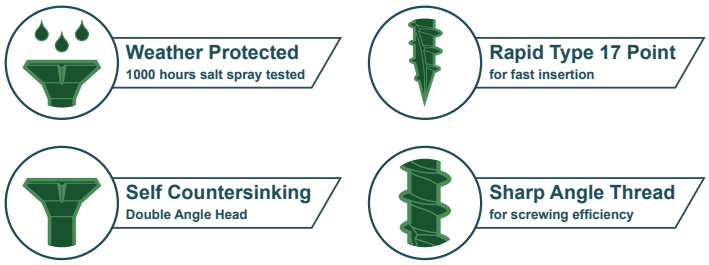







No.6012/T Retail Friendly Shelf Tub

Code	Size	Finish	Pack Qty	Ctn Qty	Barcode
6012T45-050GN17	4.5mm x 50mm	Organic Green	1000	2	5023353240539
6012T45-060GN17	4.5mm x 60mm	Organic Green	800	2	5023353240546
6012T45-075GN17	4.5mm x 75mm	Organic Green	550	2	5023353240553

Timber Screw - Organic Green

The No.6016 TimberScrew is a high performance fixing that can be used on beams, rafters, stairs, joists, timber decking, fencing, wooden landscape timber walls and much more.

- Each box contains a free driver bit
- Additional bits are available (No.6021/H)











No.6016 Retail Friendly Shelf Box

Code	Size	Finish	Box Qty	Ctn Qty	Barcode
6016-0075GN	75mm	Organic Green	100	600	5023353246159
6016-0100GN	100mm	Organic Green	100	600	5023353246166
6016-0150GN	150mm	Organic Green	100	600	5023353246173
6016-0200GN	200mm	Organic Green	100	500	5023353246180
6016-0250GN	250mm	Organic Green	100	400	5023353246197

No.6016/PP Retail Friendly Hanging Box

Code	Size	Finish	Pack Qty	Ctn Qty	Barcode
6016PP-0075GN	75mm	Organic Green	25	12	5023353246258
6016PP-0100GN	100mm	Organic Green	25	12	5023353246265
6016PP-0150GN	150mm	Organic Green	25	12	5023353246272
6016PP-0200GN	200mm	Organic Green	10	12	5023353246289
6016PP-0250GN	250mm	Organic Green	10	12	5023353246296

Hex Head Self Drilling Screws

Hex Head Self Drilling Screw for Timber Roofing - Zinc Plated

Used for fixing roofing sheets to timber frames. As the Hex Head Self-Drilling Screw is driven in, the washer compresses making the hole watertight.

HEX

2 CORROSION RESISTANCE

PLASTIC FREE PACKAGING

FOR TIMBER ROOFS







No.6071 NEW Retail Friendly Shelf Box

Code	Size	Finish	Box Qty	Ctn Qty	Barcode
607163-032ZP	6.3mm x 32mm	BZP-E/Galv	100	1600	5023353182884
607163-045ZP	6.3mm x 45mm	BZP-E/Galv	100	1200	5023353182891
607163-060ZP	6.3mm x 60mm	BZP-E/Galv	100	800	5023353257957
607163-080ZP	6.3mm x 80mm	BZP-E/Galv	100	600	5023353257964

No.6071/PP NEW Retail Friendly Hanging Box

Code	Size	Finish	Pack Qty	Packs per Box	Barcode
6071PP63-032P020ZP	6.3mm x 32mm	BZP-E/Galv	20	6	5023353250866
6071PP63-045P015ZP	6.3mm x 45mm	BZP-E/Galv	15	6	5023353251061
6071PP63-060P010ZP	6.3mm x 60mm	BZP-E/Galv	10	6	5023353250880
6071PP63-080P008ZP	6.3mm x 80mm	BZP-E/Galv	8	6	5023353257766



Hex Head Self Drilling Screw for Steel Roofing - Zinc Plated

Used for fixing roofing sheets to steel frames (up to 5mm thick). As the Hex Head Self-Drilling Screw is driven in, the washer compresses making the hole watertight.

HEX

2 CORROSION RESISTANCE

PLASTIC FREE PACKAGING

FOR STEEL ROOFS







No.6073 NEW Retail Friendly Shelf Box

Code	Size	Finish	Box Qty	Ctn Qty	Barcode
607348-020ZP	4.8mm x 20mm	BZP-E/Galv	100	3200	5023353257933
607355-025ZP	5.5mm x 25mm	BZP-E/Galv	100	1500	5023353183058
607355-032ZP	5.5mm x 32mm	BZP-E/Galv	100	1500	5023353183065
607355-038ZP	5.5mm x 38mm	BZP-E/Galv	100	1600	5023353183072
607355-048ZP	5.5mm x 48mm	BZP-E/Galv	100	1200	5023353275463
607363-022ZP	6.3mm x 22mm	BZP-E/Galv	100	1500	5023353257940

No.6073/PP NEW Retail Friendly Hanging Box

Code	Size	Finish	Pack Qty	Packs per Box	Barcode
6073PP48-020P020ZP	4.8mm x 20mm	BZP-E/Galv	20	6	5023353250941
6073PP55-025P020ZP	5.5mm x 25mm	BZP-E/Galv	20	6	5023353250903
6073PP55-032P020ZP	5.5mm x 32mm	BZP-E/Galv	20	6	5023353183010
6073PP55-038P020ZP	5.5mm x 38mm	BZP-E/Galv	20	6	5023353250927
6073PP55-048P020ZP	5.5mm x 48mm	BZP-E/Galv	20	6	5023353250958
6073PP63-022P020ZP	6.3mm x 22mm	BZP-E/Galv	20	6	5023353250972



Nylon Hex Head Cover Caps - Black & Green

Used to blend in roofing and construction screws with the panel. Ideal for use with No.6071 and No.6073 Hex Head Self Drilling Screws.

No.6076/PP **NEW** Retail Friendly Hanging Box

Code	Size	Finish	Pack Qty	Packs per Box	Barcode
6076PP08-016P035BK	8 x 16mm	Black	35	36	5023353187650
6076PP08-016P035GN	8 x 16mm	Green	35	36	5023353187667



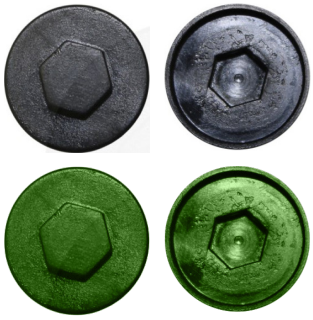

Hook Bolts - Yellow Passivated

Used to suspend wires, cables, chain and other similar items. Supplied with square nuts.

No.434 **NEW** Retail Friendly Shelf Box

Code	Size	Finish	Box Qty	Barcode
434-08-120YP	M8 x 120mm	Yellow Passivated	100	5023353258251
434-08-160YP	M8 x 160mm	Yellow Passivated	100	5023353258268
434-08-180YP	M8 x 180mm	Yellow Passivated	100	5023353258275
434-08-220YP	M8 x 220mm	Yellow Passivated	100	5023353258282





2 CORROSION RESISTANCE

PLASTIC FREE PACKAGING

No.434/PP **NEW** Retail Friendly Hanging Box

Code	Size	Finish	Pack Qty	Packs per Box	Barcode
434-PP08-120YP	M8 x 120mm	Yellow Passivated	10	5	5023353258305
434-PP08-160YP	M8 x 160mm	Yellow Passivated	10	5	5023353250828
434-PP08-180YP	M8 x 180mm	Yellow Passivated	10	5	5023353250835
434-PP08-220YP	M8 x 220mm	Yellow Passivated	10	5	5023353258299





Roofing Bolts with Square Nuts - Zinc Plated

Used to secure or clamp metal, plastic or wood sheeting.

CROSS

CORROSION RESISTANCE

PLASTIC FREE PACKAGING









No.2786 NEW Retail Friendly Shelf Box

Code	Size	Finish	Box Qty	Barcode
278606-025ZP	M6 x 25mm	BZP-E/Galv	100	5023353054402
278606-040ZP	M6 x 40mm	BZP-E/Galv	100	5023353051999
278606-050ZP	M6 x 50mm	BZP-E/Galv	100	5023353054464
278606-070ZP	M6 x 70mm	BZP-E/Galv	100	5023353052057
278606-100ZP	M6 x 100mm	BZP-E/Galv	100	5023353052095
278608-050ZP	M8 x 50mm	BZP-E/Galv	100	5023353076992
278608-100ZP	M8 x 100mm	BZP-E/Galv	50	5023353077098

No.2786/PP NEW Retail Friendly Hanging Box

Code	Size	Finish	Pack Qty	Packs per Box	Barcode
2786PP06-025P020ZP	M6 x 25mm	BZP-E/Galv	20	6	5023353190667
2786PP06-040P020ZP	M6 x 40mm	BZP-E/Galv	20	6	5023353190698
2786PP06-050P020ZP	M6 x 50mm	BZP-E/Galv	20	6	5023353190704
2786PP06-070P020ZP	M6 x 70mm	BZP-E/Galv	20	6	5023353190728
2786PP06-100P020ZP	M6 x 100mm	BZP-E/Galv	20	5	5023353190742
2786PP08-050P015ZP	M8 x 50mm	BZP-E/Galv	15	6	5023353281761
2786PP08-100P015ZP	M8 x 100mm	BZP-E/Galv	15	5	5023353281778

Hex Head Bolts with Nuts (DIN 931/934) - Zinc Plated

A Grade 8.8 heavy duty bolts with a hexagonal head that can be tightened with a spanner, wrench or pliers. The shank is partly threaded.

HEX

CORROSION RESISTANCE

PLASTIC FREE PACKAGING









No.6023 NEW Retail Friendly Shelf Box

Code	Size	Finish	Box Qty	Ctn Qty	Barcode
602308-050ZP	M8 x 50mm	BZP-E/Galv	200	600	5023353281440
602308-100ZP	M8 x 100mm	BZP-E/Galv	100	300	5023353226748
602310-050ZP	M10 x 50mm	BZP-E/Galv	100	300	5023353281457
602310-100ZP	M10 x 100mm	BZP-E/Galv	50	150	5023353213922
602312-050ZP	M12 x 50mm	BZP-E/Galv	100	200	5023353281471
602312-100ZP	M12 x 100mm	BZP-E/Galv	50	150	5023353281488

No.6023/PP NEW Retail Friendly Hanging Box

Code	Size	Finish	Pack Qty	Packs per Box	Barcode
6023PP08-050P010ZP	M8 x 50mm	BZP-E/Galv	10	6	5023353281464
6023PP08-100P010ZP	M8 x 100mm	BZP-E/Galv	10	6	5023353281495
6023PP10-050P005ZP	M10 x 50mm	BZP-E/Galv	5	6	5023353281501
6023PP10-100P005ZP	M10 x 100mm	BZP-E/Galv	5	6	5023353281518
6023PP12-050P005ZP	M12 x 50mm	BZP-E/Galv	5	6	5023353281525
6023PP12-100P005ZP	M12 x 100mm	BZP-E/Galv	5	5	5023353281532

Hex Head Set Screws with Nuts (DIN 933/934) - Zinc Plated

A fully threaded heavy duty bolt with a hexagonal head made from Grade 8.8 Steel.

No.6024 NEW Retail Friendly Shelf Box

Code	Size	Finish	Box Qty	Ctn Qty	Barcode
602406-025ZP	M6 x 25mm	BZP-E/Galv	200	1600	5023353258060
602406-040ZP	M6 x 40mm	BZP-E/Galv	200	800	5023353258077
602406-050ZP	M6 x 50mm	BZP-E/Galv	200	800	5023353258084
602406-080ZP	M6 x 80mm	BZP-E/Galv	100	400	5023353257278
602408-025ZP	M8 x 25mm	BZP-E/Galv	200	800	5023353258091
602408-040ZP	M8 x 40mm	BZP-E/Galv	200	600	5023353224720
602408-050ZP	M8 x 50mm	BZP-E/Galv	200	600	5023353224843
602408-080ZP	M8 x 80mm	BZP-E/Galv	100	400	5023353257285
602408-100ZP	M8 x 100mm	BZP-E/Galv	100	300	5023353258107
602410-025ZP	M10 x 25mm	BZP-E/Galv	200	400	5023353206252
602410-040ZP	M10 x 40mm	BZP-E/Galv	100	300	5023353205422
602410-050ZP	M10 x 50mm	BZP-E/Galv	100	300	5023353211911
602410-075ZP	M10 x 75mm	BZP-E/Galv	100	200	5023353258114
602410-100ZP	M10 x 100mm	BZP-E/Galv	50	150	5023353258121
602410-120ZP	M10 x 120mm	BZP-E/Galv	50	150	5023353203787
602410-140ZP	M10 x 140mm	BZP-E/Galv	50	150	5023353257292
602412-025ZP	M12 x 25mm	BZP-E/Galv	100	300	5023353258138
602412-040ZP	M12 x 40mm	BZP-E/Galv	100	300	5023353224713
602412-050ZP	M12 x 50mm	BZP-E/Galv	100	200	5023353258145
602412-075ZP	M12 x 75mm	BZP-E/Galv	50	200	5023353205347
602412-100ZP	M12 x 100mm	BZP-E/Galv	50	150	5023353258152
602412-120ZP	M12 x 120mm	BZP-E/Galv	50	100	5023353258169
602412-140ZP	M12 x 140mm	BZP-E/Galv	50	100	5023353258176
602412-160ZP	M12 x 160mm	BZP-E/Galv	25	75	5023353257308
602412-200ZP	M12 x 200mm	BZP-E/Galv	25	75	5023353257315
602416-050ZP	M16 x 50mm	BZP-E/Galv	25	100	5023353239106
602416-075ZP	M16 x 75mm	BZP-E/Galv	25	100	5023353208386
602416-100ZP	M16 x 100mm	BZP-E/Galv	25	75	5023353281167
602416-150ZP	M16 x 150mm	BZP-E/Galv	25	100	5023353281266





HEX

2 CORROSION RESISTANCE

PLASTIC FREE PACKAGING

No.6024/PP NEW Retail Friendly Hanging Box

Code	Size	Finish	Pack Qty	Packs per Box	Barcode
6024PP06-025P010ZP	M6 x 25mm	BZP-E/Galv	10	6	5023353257018
6024PP06-040P010ZP	M6 x 40mm	BZP-E/Galv	10	6	5023353257025
6024PP06-050P010ZP	M6 x 50mm	BZP-E/Galv	10	6	5023353257032
6024PP06-080P010ZP	M6 x 80mm	BZP-E/Galv	10	6	5023353257216
6024PP08-025P010ZP	M8 x 25mm	BZP-E/Galv	10	6	5023353257049
6024PP08-040P010ZP	M8 x 40mm	BZP-E/Galv	10	6	5023353257056
6024PP08-050P010ZP	M8 x 50mm	BZP-E/Galv	10	6	5023353257063
6024PP08-080P010ZP	M8 x 80mm	BZP-E/Galv	10	6	5023353257223
6024PP08-100P010ZP	M8 x 100mm	BZP-E/Galv	10	6	5023353257070
6024PP10-025P005ZP	M10 x 25mm	BZP-E/Galv	5	6	5023353257087
6024PP10-040P005ZP	M10 x 40mm	BZP-E/Galv	5	6	5023353257094
6024PP10-050P005ZP	M10 x 50mm	BZP-E/Galv	5	6	5023353257100
6024PP10-075P005ZP	M10 x 75mm	BZP-E/Galv	5	6	5023353250811
6024PP10-100P005ZP	M10 x 100mm	BZP-E/Galv	5	6	5023353257117
6024PP10-120P005ZP	M10 x 120mm	BZP-E/Galv	5	5	5023353257124
6024PP10-140P005ZP	M10 x 140mm	BZP-E/Galv	5	5	5023353257230
6024PP12-025P005ZP	M12 x 25mm	BZP-E/Galv	5	6	5023353257131
6024PP12-040P005ZP	M12 x 40mm	BZP-E/Galv	5	6	5023353257148
6024PP12-050P005ZP	M12 x 50mm	BZP-E/Galv	5	6	5023353257155
6024PP12-075P005ZP	M12 x 75mm	BZP-E/Galv	5	6	5023353257162
6024PP12-100P005ZP	M12 x 100mm	BZP-E/Galv	5	5	5023353257179
6024PP12-120P005ZP	M12 x 120mm	BZP-E/Galv	5	5	5023353257186
6024PP12-140P005ZP	M12 x 140mm	BZP-E/Galv	5	5	5023353257193
6024PP12-160P005ZP	M12 x 160mm	BZP-E/Galv	5	5	5023353257247
6024PP12-200P005ZP	M12 x 200mm	BZP-E/Galv	5	5	5023353257254
6024PP16-050P002ZP	M16 x 50mm	BZP-E/Galv	2	6	5023353257209
6024PP16-075P005ZP	M16 x 75mm	BZP-E/Galv	5	5	5023353281273
6024PP16-100P004ZP	M16 x 100mm	BZP-E/Galv	4	5	5023353281280
6024PP16-150P003ZP	M16 x 150mm	BZP-E/Galv	3	5	5023353281297







Cup Square Bolts with Nuts (DIN 603/555) - Zinc Plated

A security bolt that has a square section under the domed head that prevents the bolt from being twisted loose from the outside. Commonly used when fixing ironmongery to timber. Supplied with Hexagonal Nuts to suit. Also known as Carriage Bolts.

DOMED

2 CORROSION RESISTANCE

PLASTIC FREE PACKAGING

CE UKCA





No.6026 NEW Retail Friendly Shelf Box

Code	Size	Finish	Box Qty	Ctn Qty	Barcode
602606-040ZP	M6 x 40mm	BZP-E/Galv	200	800	5023353074448
602606-065ZP	M6 x 65mm	BZP-E/Galv	100	800	5023353074547
602606-100ZP	M6 x 100mm	BZP-E/Galv	100	400	5023353074646
602606-150ZP	M6 x 150mm	BZP-E/Galv	100	300	5023353074745
602608-050ZP	M8 x 50mm	BZP-E/Galv	100	400	5023353074882
602608-075ZP	M8 x 75mm	BZP-E/Galv	100	300	5023353074981
602608-090ZP	M8 x 90mm	BZP-E/Galv	50	400	5023353075025
602608-110ZP	M8 x 110mm	BZP-E/Galv	50	200	5023353075070
602608-150ZP	M8 x 150mm	BZP-E/Galv	50	150	5023353075155
602610-065ZP	M10 x 65mm	BZP-E/Galv	50	200	5023353075407
602610-075ZP	M10 x 75mm	BZP-E/Galv	50	150	5023353075445
602610-100ZP	M10 x 100mm	BZP-E/Galv	50	150	5023353075506
602610-110ZP	M10 x 110mm	BZP-E/Galv	50	150	5023353075520
602610-150ZP	M10 x 150mm	BZP-E/Galv	50	150	5023353075605
602610-180ZP	M10 x 180mm	BZP-E/Galv	50	100	5023353075643
602610-200ZP	M10 x 200mm	BZP-E/Galv	50	100	5023353075674
602612-075ZP	M12 x 75mm	BZP-E/Galv	50	150	5023353075995
602612-100ZP	M12 x 100mm	BZP-E/Galv	25	100	5050420014892
602612-110ZP	M12 x 110mm	BZP-E/Galv	25	100	5023353076077
602612-150ZP	M12 x 150mm	BZP-E/Galv	25	75	5023353076152
602612-200ZP	M12 x 200mm	BZP-E/Galv	25	75	5023353076213





No.6026/PP NEW Retail Friendly Hanging Box

Code	Size	Finish	Pack Qty	Packs per Box	Barcode
6026PP06-040P010ZP	M6 x 40mm	BZP-E/Galv	10	6	5023353189340
6026PP06-065P010ZP	M6 x 65mm	BZP-E/Galv	10	6	5023353189395
6026PP06-100P010ZP	M6 x 100mm	BZP-E/Galv	10	6	5023353189449
6026PP06-150P010ZP	M6 x 150mm	BZP-E/Galv	10	5	5023353189487
6026PP08-050P010ZP	M8 x 50mm	BZP-E/Galv	10	6	5023353189555
6026PP08-075P010ZP	M8 x 75mm	BZP-E/Galv	10	6	5023353189609
6026PP08-090P010ZP	M8 x 90mm	BZP-E/Galv	10	6	5023353189623
6026PP08-110P010ZP	M8 x 110mm	BZP-E/Galv	10	5	5023353189647
6026PP08-150P010ZP	M8 x 150mm	BZP-E/Galv	10	5	5023353189685
6026PP10-065P005ZP	M10 x 65mm	BZP-E/Galv	5	6	5023353189814
6026PP10-075P005ZP	M10 x 75mm	BZP-E/Galv	5	6	5023353189838
6026PP10-100P005ZP	M10 x 100mm	BZP-E/Galv	5	5	5023353189869
6026PP10-110P005ZP	M10 x 110mm	BZP-E/Galv	5	5	5023353189876
6026PP10-150P005ZP	M10 x 150mm	BZP-E/Galv	5	5	5023353189913
6026PP10-180P005ZP	M10 x 180mm	BZP-E/Galv	5	5	5023353189937
6026PP10-200P005ZP	M10 x 200mm	BZP-E/Galv	5	5	5023353189944
6026PP12-075P005ZP	M12 x 75mm	BZP-E/Galv	5	5	5023353190070
6026PP12-100P005ZP	M12 x 100mm	BZP-E/Galv	5	5	5023353190100
6026PP12-110P005ZP	M12 x 110mm	BZP-E/Galv	5	5	5023353190117
6026PP12-150P005ZP	M12 x 150mm	BZP-E/Galv	5	5	5023353190155
6026PP12-200P002ZP	M12 x 200mm	BZP-E/Galv	2	5	5023353190186

Grade 8 Hexagonal Metric Full Nuts (DIN 934) - Zinc Plated

A standard nut used for bolting and fastening, made from made from Grade 8 Steel to suit metric threads.

No.6400 NEW Retail Friendly Shelf Box

Code	Size	Finish	Box Qty	Ctn Qty	Barcode
6400-006ZP	M6	BZP-E/Galv	200	6400	5023353257557
6400-008ZP	M8	BZP-E/Galv	200	3200	5023353095986
6400-010ZP	M10	BZP-E/Galv	100	1500	5023353096006
6400-012ZP	M12	BZP-E/Galv	100	800	5023353096020
6400-016ZP	M16	BZP-E/Galv	100	400	5023353139468
6400-020ZP	M20	BZP-E/Galv	50	200	5023353139345
6400-024ZP	M24	BZP-E/Galv	25	100	5023353235641



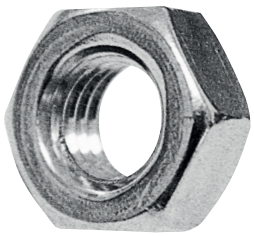

2 CORROSION RESISTANCE

PLASTIC FREE PACKAGING

No.6400/PP NEW Retail Friendly Hanging Box

Code	Size	Finish	Pack Qty	Packs per Box	Barcode
6400PP-006P060ZP	M6	BZP-E/Galv	60	6	5023353190254
6400PP-008P035ZP	M8	BZP-E/Galv	35	6	5023353190261
6400PP-010P015ZP	M10	BZP-E/Galv	15	6	5023353190278
6400PP-012P020ZP	M12	BZP-E/Galv	20	6	5023353190285
6400PP-016P010ZP	M16	BZP-E/Galv	10	6	5023353190292
6400PP-020P010ZP	M20	BZP-E/Galv	10	5	5023353190308
6400PP-024P006ZP	M24	BZP-E/Galv	6	5	5023353258312



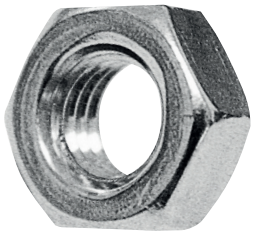

Grade 8 Hexagonal Metric Nuts (DIN 934) - Galvanised

Grade 8 Hexagonal Metric Nuts (DIN 934) - 15k Oversized (Tapped Oversize +0.4mm)

No.6401 NEW Retail Friendly Shelf Box

Code	Size	Finish	Box Qty	Ctn Qty	Barcode
6401-008GV	M8	Galv'd	200	3200	5023353223358
6401-010GV	M10	Galv'd	100	1500	5023353149016
6401-012GV	M12	Galv'd	100	800	5023353139505
6401-016GV	M16	Galv'd	100	400	5023353139529
6401-020GV	M20	Galv'd	50	200	5023353139543
6401-024GV	M24	Galv'd	25	100	5023353139567



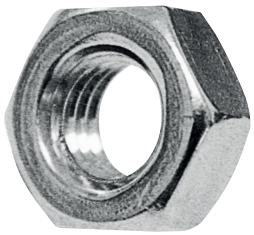

4 CORROSION RESISTANCE

PLASTIC FREE PACKAGING

THREADED BAR

For a full range of Threaded Bar & Wire Formed Products see page 228.



Type T Locking Nuts & Flange Nuts

Type T Locking Nuts (DIN 985) - Zinc Plated

A hexagonal locking nut with a nylon insert that is designed to resist loosening from vibrations once tightened.

2 CORROSION RESISTANCE

PLASTIC FREE PACKAGING





No.6020T **NEW** Retail Friendly Shelf Box

Code	Size	Finish	Box Qty	Ctn Qty	Barcode
6020T006ZP	M6	BZP-E/Galv	200	6400	5023353148095
6020T008ZP	M8	BZP-E/Galv	200	3000	5023353071539
6020T010ZP	M10	BZP-E/Galv	100	1500	5023353148132
6020T012ZP	M12	BZP-E/Galv	100	800	5023353148149
6020T016ZP	M16	BZP-E/Galv	50	400	5023353228117
6020T020ZP	M20	BZP-E/Galv	25	200	5023353148224





No.6020T/PP **NEW** Retail Friendly Hanging Box

Code	Size	Finish	Pack Qty	Packs per Box	Barcode
6020TPP-006P050ZP	M6	BZP-E/Galv	50	6	5023353190353
6020TPP-008P025ZP	M8	BZP-E/Galv	25	6	5023353190360
6020TPP-010P010ZP	M10	BZP-E/Galv	10	6	5023353190377
6020TPP-012P020ZP	M12	BZP-E/Galv	20	6	5023353190384
6020TPP-016P010ZP	M16	BZP-E/Galv	10	6	5023353190391
6020TPP-020P010ZP	M20	BZP-E/Galv	10	5	5023353190407

Grade 8 Hexagonal Metric Serrated Flange Nuts (DIN 6923) - Zinc Plated

Designed to provide a larger clamping and locking force than a standard hex nut.

2 CORROSION RESISTANCE

PLASTIC FREE PACKAGING





No.6414 **NEW** Retail Friendly Shelf Box

Code	Size	Finish	Box Qty	Ctn Qty	Barcode
6414-006ZP	M6	BZP-E/Galv	200	6400	5023353281310
6414-008ZP	M8	BZP-E/Galv	200	3200	5023353281327
6414-010ZP	M10	BZP-E/Galv	100	1500	5023353281303
6414-012ZP	M12	BZP-E/Galv	100	800	5023353281334
6414-016ZP	M16	BZP-E/Galv	100	400	5023353281341
6414-020ZP	M20	BZP-E/Galv	50	200	5023353281358





No.6414/PP **NEW** Retail Friendly Hanging Box

Code	Size	Finish	Pack Qty	Packs per Box	Barcode
6414PP-006P050ZP	M6	BZP-E/Galv	50	6	5023353281365
6414PP-008P020ZP	M8	BZP-E/Galv	20	6	5023353281372
6414PP-010P025ZP	M10	BZP-E/Galv	25	6	5023353281389
6414PP-012P016ZP	M12	BZP-E/Galv	16	6	5023353281396
6414PP-016P007ZP	M16	BZP-E/Galv	7	6	5023353281402
6414PP-020P004ZP	M20	BZP-E/Galv	4	6	5023353281419

Metric Nuts & Washers - Zinc Plated

Used to secure or clamp metal, plastic or wood sheeting. DIN 934 Hex Nut & DIN 125A Form A Washer.

No.1719/PP **NEW** Retail Friendly Hanging Box

Code	Size	Finish	Pack Qty	Packs per Box	Barcode
1719PP0006ZP	M6	BZP-E/Galv	20	6	5023353048180
1719PP0008ZP	M8	BZP-E/Galv	20	6	5023353048203
1719PP0010ZP	M10	BZP-E/Galv	20	6	5023353048227
1719PP0012ZP	M12	BZP-E/Galv	10	6	5023353048241
1719PP0016ZP	M16	BZP-E/Galv	6	6	5023353048265
1719PP0020ZP	M20	BZP-E/Galv	2	6	5023353048289
1719PP0024ZP	M24	BZP-E/Galv	2	6	5023353048302





2 CORROSION RESISTANCE

PLASTIC FREE PACKAGING

Round Metric Washers - Form A (DIN 125-A) - Zinc Plated

A standard round washer used for clamping and spacing, made from Grade 4.8 Mild Steel.

No.6300 **NEW** Retail Friendly Shelf Box

Code	Inside Dia.	Outside Dia.	Thickness	Finish	Box Qty	Ctn Qty	Barcode
6300-006ZP	M6	12.5mm	1.6mm	BZP-E/Galv	200	6400	5023353092138
6300-008ZP	M8	17.0mm	1.6mm	BZP-E/Galv	200	6400	5023353233395
6300-010ZP	M10	21.0mm	2.0mm	BZP-E/Galv	100	3200	5023353092176
6300-012ZP	M12	24.0mm	2.5mm	BZP-E/Galv	100	2400	5023353275470
6300-014ZP	M14	28.0mm	2.5mm	BZP-E/Galv	100	1500	5023353239113
6300-016ZP	M16	30.0mm	3.0mm	BZP-E/Galv	100	1500	5023353092237
6300-018ZP	M18	34.0mm	3.0mm	BZP-E/Galv	100	800	5023353092251
6300-020ZP	M20	37.0mm	3.0mm	BZP-E/Galv	100	800	5023353092275
6300-024ZP	M24	44.0mm	4.0mm	BZP-E/Galv	100	400	5023353092312



2 CORROSION RESISTANCE

PLASTIC FREE PACKAGING

No.6300/PP **NEW** Retail Friendly Hanging Box

Code	Inside Dia.	Outside Dia.	Thickness	Finish	Pack Qty	Packs per Box	Barcode
6300PP-006P100ZP	M6	12.5mm	1.6mm	BZP-E/Galv	100	6	5023353190438
6300PP-008P080ZP	M8	17.0mm	1.6mm	BZP-E/Galv	80	6	5023353190445
6300PP-010P040ZP	M10	21.0mm	2.0mm	BZP-E/Galv	40	6	5023353190452
6300PP-012P020ZP	M12	24.0mm	2.5mm	BZP-E/Galv	20	6	5023353190469
6300PP-014P020ZP	M14	28.0mm	2.5mm	BZP-E/Galv	20	6	5023353190476
6300PP-016P010ZP	M16	30.0mm	3.0mm	BZP-E/Galv	10	6	5023353190483
6300PP-018P010ZP	M18	34.0mm	3.0mm	BZP-E/Galv	10	6	5023353190490
6300PP-020P010ZP	M20	37.0mm	3.0mm	BZP-E/Galv	10	6	5023353190506
6300PP-024P010ZP	M24	44.0mm	4.0mm	BZP-E/Galv	10	6	5023353258329





Round Metric Washers - Form E (BS 4320) - Galvanised

No.6304 **NEW** Retail Friendly Shelf Box

Code	Inside Dia.	Outside Dia.	Thickness	Finish	Box Qty	Ctn Qty	Barcode
6304-008GV	M8	17.0mm	1.6mm	Galv'd	200	6400	5023353100895
6304-010GV	M10	21.0mm	2.0mm	Galv'd	100	3200	5023353100901
6304-012GV	M12	24.0mm	2.5mm	Galv'd	100	2400	5023353100918
6304-016GV	M16	30.0mm	3.0mm	Galv'd	100	1500	5023353100925
6304-020GV	M20	37.0mm	3.0mm	Galv'd	100	800	5023353100932
6304-024GV	M24	44.0mm	4.0mm	Galv'd	100	400	5023353100949

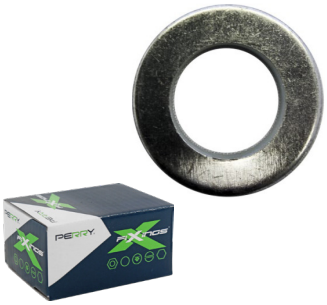

4 CORROSION RESISTANCE

PLASTIC FREE PACKAGING

Penny Washers & Square Plate Washers

Penny Washers (DIN 9054) - Zinc Plated

Penny Washers have a larger diameter to spread the load. 1.5mm thick, made from Grade 4.8 Mild Steel. Also known as Repair Washers or Mudguard Washers.

CORROSION RESISTANCE 2

PLASTIC FREE PACKAGING









No.6350 NEW Retail Friendly Shelf Box

Code	Size	Finish	Box Qty	Barcode
635006-025ZP	M6 x 25mm	BZP-E/Galv	100	5023353098918
635006-032ZP	M6 x 32mm	BZP-E/Galv	100	5023353281082
635008-038ZP	M8 x 38mm	BZP-E/Galv	100	5023353228841
635010-025ZP	M10 x 25mm	BZP-E/Galv	100	5023353221712
635012-038ZP	M12 x 38mm	BZP-E/Galv	50	5023353226779

No.6350/PP NEW Retail Friendly Hanging Box

Code	Size	Finish	Pack Qty	Packs per Box	Barcode
6350PP06-025P020ZP	M6 x 25mm	BZP-E/Galv	20	6	5023353192081
6350PP06-032P020ZP	M6 x 32mm	BZP-E/Galv	20	6	5023353192098
6350PP08-038P010ZP	M8 x 38mm	BZP-E/Galv	10	6	5023353257827
6350PP10-025P020ZP	M10 x 25mm	BZP-E/Galv	20	6	5023353192135
6350PP12-038P010ZP	M12 x 38mm	BZP-E/Galv	10	6	5023353192159

Square Plate Washers - Zinc Plated

A 3mm thick square washer offering a large surface area, spreading the load of the fixing.

CORROSION RESISTANCE 2

PLASTIC FREE PACKAGING

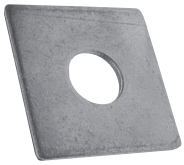



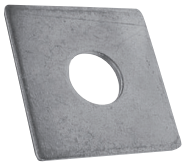



No.6201 NEW Retail Friendly Shelf Box

Code	Size	Finish	Box Qty	Ctn Qty	Barcode
620110-050ZP	M10 x 50mm	BZP-E/Galv	100	200	5023353218934
620112-050ZP	M12 x 50mm	BZP-E/Galv	100	200	5023353275487

No.6201/PP NEW Retail Friendly Hanging Box

Code	Size	Finish	Pack Qty	Packs per Box	Barcode
6201PP10-050P010ZP	M10 x 50mm	BZP-E/Galv	10	6	5023353256509
6201PP12-050P010ZP	M12 x 50mm	BZP-E/Galv	10	6	5023353182808

Lynch Pins & Rings - Yellow Passivated

Lynch Pins are fasteners used to secure equipment and machinery to trailers or vehicles for transport.

No.1300-AST01 NEW Retail Friendly Assortment Pack

Code	Size	Assortment Qty	Ctn Qty	Finish	Barcode
1300-AST01-YP	M4.5 M6 M8 M10	12 10 8 6	4	Yellow Passivated	5023353275852





2 CORROSION RESISTANCE

Spring Cotters - Zinc Plated

Used in industrial, commercial, and automotive applications to secure mechanical components to shafts or axles.

No.1301-AST01 NEW Retail Friendly Assortment Pack

Code	Size	Assortment Qty	Ctn Qty	Finish	Barcode
1301-AST01-ZP	2mm 3mm 4mm 5mm	75 30 16 8	4	Zinc Plated	5023353275869





2 CORROSION RESISTANCE

Metric Nuts & Washers - M6-M10 - Zinc Plated

A standard Grade 8 Hex Nut with a Round Washer to suit metric threads.

No.1719-AST01 NEW Retail Friendly Assortment Pack

Code	Size	Assortment Qty	Ctn Qty	Finish	Barcode
1719-AST01-ZP	M6 Nut M6 Washer M8 Nut M8 Washer M10 Nut M10 Washer	50 200 30 50 30 50	4	Zinc Plated	5023353275876



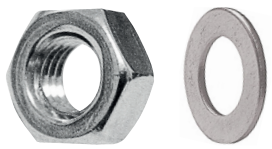

2 CORROSION RESISTANCE

Metric Nuts & Washers - M12-M20 - Zinc Plated

A standard Grade 8 Hex Nut with a Round Washer to suit metric threads.

No.1719-AST02 NEW Retail Friendly Assortment Pack

Code	Size	Assortment Qty	Ctn Qty	Finish	Barcode
1719-AST02-ZP	M12 Nut M12 Washer M16 Nut M16 Washer M20 Nut M20 Washer	20 50 10 20 10 20	4	Zinc Plated	5023353275883



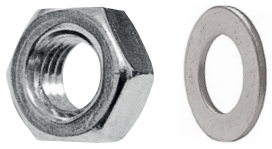

2 CORROSION RESISTANCE

Metric Spring Washers - M5-M16 - Zinc Plated

No.6345-AST01 NEW Retail Friendly Assortment Pack

Code	Size	Assortment Qty	Ctn Qty	Finish	Barcode
6345-AST01-ZP	M5 M6 M8 M10 M12 M16	300 200 150 100 50 20	6	Zinc Plated	5023353281181





2 CORROSION RESISTANCE

Flange Head & Dome Head Pop Rivets

Large Flange Head Pop Rivets (DIN 7337) - Aluminium

Used to join two or more components together from one side of the application. The large flange provides a larger surface area on the installation side of the panel.

5 CORROSION RESISTANCE

PLASTIC FREE PACKAGING





No.6077 NEW Retail Friendly Shelf Box

Code	Size	Finish	Box Qty	Ctn Qty	Barcode
607748-010AL	4.8mm x 10mm	Aluminium	100	15	5023353188718
607748-012AL	4.8mm x 12mm	Aluminium	100	15	5023353188725
607748-016AL	4.8mm x 16mm	Aluminium	100	15	5023353188732
607748-024AL	4.8mm x 24mm	Aluminium	100	15	5023353188749

Dome Head Pop Rivets (DIN 7337) - Aluminium

Used to join two or more components together from one side of the application.

5 CORROSION RESISTANCE

PLASTIC FREE PACKAGING





No.6078 NEW Retail Friendly Shelf Box

Code	Size	Finish	Box Qty	Ctn Qty	Barcode
607840-010AL	4mm x 10mm	Aluminium	100	32	5023353188831
607840-014AL	4mm x 14mm	Aluminium	100	32	5023353188848
607848-011AL	4.8mm x 10.9mm	Aluminium	100	32	5023353257711
607848-013AL	4.8mm x 12.7mm	Aluminium	100	32	5023353257728



Nylon Frame Fixings (Screw Type) - Yellow Passivated

A Nylon Plug with anti rotation lugs and a Pozi Drive Screw for fixing into concrete, concrete blocks or masonry. Traditionally used to fix timber to a wall such as a door frame. Can also be used on aerated concrete block with a limited load capacity.

No.6034 NEW Retail Friendly Shelf Box

Code	Driver Bit Size	Max Fixture Thickness	Size	Finish	Box Qty	Barcode
603408-060YP	PZ3	20mm	M8 x 60mm	BZP-Y/P	100	5023353257919
603408-080YP	PZ3	40mm	M8 x 80mm	BZP-Y/P	100	5023353207037
603408-100YP	PZ3	60mm	M8 x 100mm	BZP-Y/P	100	5023353199455
603408-120YP	PZ3	80mm	M8 x 120mm	BZP-Y/P	100	5023353211645
603410-100YP	PZ3	50mm	M10 x 100mm	BZP-Y/P	100	5023353203305
603410-120YP	PZ3	70mm	M10 x 120mm	BZP-Y/P	100	5023353257926
603410-140YP	PZ3	90mm	M10 x 140mm	BZP-Y/P	100	5023353206337
603410-160YP	PZ3	110mm	M10 x 160mm	BZP-Y/P	100	5023353217005

No.6034/PP NEW Retail Friendly Hanging Box

Code	Driver Bit Size	Max Fixture Thickness	Size	Finish	Pack Qty	Packs per Box	Barcode
6034PP08-060P010YP	PZ3	20mm	M8 x 60mm	BZP-Y/P	10	6	5023353250804
6034PP08-080P010YP	PZ3	40mm	M8 x 80mm	BZP-Y/P	10	6	5023353188015
6034PP08-100P010YP	PZ3	60mm	M8 x 100mm	BZP-Y/P	10	5	5023353188022
6034PP08-120P008YP	PZ3	80mm	M8 x 120mm	BZP-Y/P	8	5	5023353188039
6034PP10-100P008YP	PZ3	50mm	M10 x 100mm	BZP-Y/P	8	5	5023353188053
6034PP10-120P008YP	PZ3	70mm	M10 x 120mm	BZP-Y/P	8	5	5023353188060
6034PP10-140P008YP	PZ3	90mm	M10 x 140mm	BZP-Y/P	8	5	5023353188077
6034PP10-160P008YP	PZ3	110mm	M10 x 160mm	BZP-Y/P	8	5	5023353188084



POZI

CORROSION RESISTANCE

PLASTIC FREE PACKAGING

Hex Head Concrete Bolts - Zinc Plated

These heavy duty, high performance Concrete Bolts are made from Grade 8.8 Boron Steel. Drill the recommended hole size into concrete, brick or stone and the bolt will self tap. Recommended for single use only.

No.6022 NEW Retail Friendly Shelf Box

Code	Drill Size	Max Fixture Thickness	Size	Finish	Box Qty	Ctn Qty	Barcode
602204-06050ZP	4mm	20mm	M6 x 50mm	BZP-E/Galv	100	800	5023353257544
602204-06075ZP	4mm	45mm	M6 x 75mm	BZP-E/Galv	100	800	5023353257551
602206-08050ZP	6mm	20mm	M8 x 50mm	BZP-E/Galv	100	800	5023353257568
602206-08075ZP	6mm	35mm	M8 x 75mm	BZP-E/Galv	100	600	5023353258039
602206-08100ZP	6mm	60mm	M8 x 100mm	BZP-E/Galv	100	600	5023353239083
602206-08130ZP	6mm	90mm	M8 x 130mm	BZP-E/Galv	50	400	5023353257575
602208-10060ZP	8mm	10mm	M10 x 60mm	BZP-E/Galv	50	400	5023353205590
602208-10075ZP	8mm	25mm	M10 x 75mm	BZP-E/Galv	50	400	5023353203862
602208-10100ZP	8mm	50mm	M10 x 100mm	BZP-E/Galv	50	300	5023353220838
602210-12075ZP	10mm	15mm	M12 x 75mm	BZP-E/Galv	50	300	5023353258046
602210-12100ZP	10mm	40mm	M12 x 100mm	BZP-E/Galv	25	200	5023353200786
602210-12150ZP	10mm	90mm	M12 x 150mm	BZP-E/Galv	25	150	5023353200793
602212-14100ZP	12mm	40mm	M14 x 100mm	BZP-E/Galv	25	150	5023353258053

No.6022/PP NEW Retail Friendly Hanging Box

Code	Drill Size	Max Fixture Thickness	Size	Finish	Pack Qty	Packs per Box	Barcode
6022PP04-06050P010ZP	4mm	20mm	M6 x 50mm	BZP-E/Galv	10	6	5023353191756
6022PP04-06075P010ZP	4mm	45mm	M6 x 75mm	BZP-E/Galv	10	6	5023353257582
6022PP06-08050P005ZP	6mm	20mm	M8 x 50mm	BZP-E/Galv	5	6	5023353257599
6022PP06-08075P005ZP	6mm	35mm	M8 x 75mm	BZP-E/Galv	5	6	5023353191763
6022PP06-08100P005ZP	6mm	60mm	M8 x 100mm	BZP-E/Galv	5	6	5023353191770
6022PP06-08130P005ZP	6mm	90mm	M8 x 130mm	BZP-E/Galv	5	5	5023353257605
6022PP08-10060P005ZP	8mm	10mm	M10 x 60mm	BZP-E/Galv	5	6	5023353191794
6022PP08-10075P005ZP	8mm	25mm	M10 x 75mm	BZP-E/Galv	5	6	5023353191800
6022PP08-10100P005ZP	8mm	50mm	M10 x 100mm	BZP-E/Galv	5	6	5023353191817
6022PP10-12075P005ZP	10mm	15mm	M12 x 75mm	BZP-E/Galv	5	6	5023353191855
6022PP10-12100P005ZP	10mm	40mm	M12 x 100mm	BZP-E/Galv	5	6	5023353191862
6022PP10-12150P005ZP	10mm	90mm	M12 x 150mm	BZP-E/Galv	5	5	5023353191886
6022PP12-14100P005ZP	12mm	40mm	M14 x 100mm	BZP-E/Galv	5	5	5023353191909



HEX

CORROSION RESISTANCE

PLASTIC FREE PACKAGING

Shield Anchors

THREAD DIAMETER | HEX | DRILL SIZE | MINIMUM DRILL DEPTH | MAX FIXTURE THICKNESS

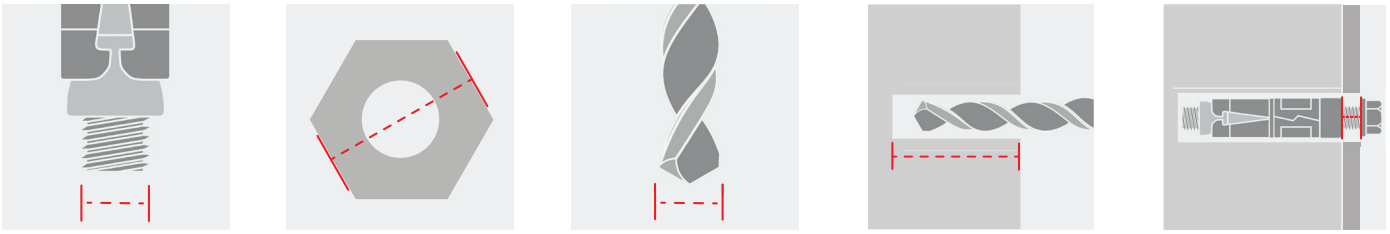

Eye Bolt Shield Anchors - Yellow Passivated

A torque controlled shield anchor for use in concrete, concrete blocks, hard stone and solid brickwork. Typical applications include supporting guy ropes, stays, cables and supporting ladder restraints.

2 CORROSION RESISTANCE

PLASTIC FREE PACKAGING



No.6061 NEW Retail Friendly Shelf Box

Code	Length Under Head	Thread Diameter	Eye Diameter	Drill Size	Finish	Box Qty	Barcode
6061-006YP	80mm	M6	10mm	12mm	BZP-YP	25	5023353191947
6061-008YP	95mm	M8	11mm	14mm	BZP-YP	25	5023353191954
6061-010YP	115mm	M10	14mm	16mm	BZP-YP	25	5023353191961

No.6061/PP NEW Retail Friendly Hanging Box

Code	Thread Diameter	Eye Diameter	Finish	Pack Qty	Packs per Box	Barcode
6061PP-006P004YP	M6	10mm	BZP-YP	4	6	5023353191985
6061PP-008P004YP	M8	11mm	BZP-YP	4	6	5023353191992
6061PP-010P004YP	M10	14mm	BZP-YP	4	5	5023353192005

Projecting Bolt Shield Anchors - Yellow Passivated

A torque controlled shield anchor suitable for use in concrete, concrete blocks, hard stone and solid brickwork. Commonly used as a wall fixing as the projecting stud provides support during installation.

2 CORROSION RESISTANCE

PLASTIC FREE PACKAGING



No.6028 NEW Retail Friendly Shelf Box

Code	Length Under Head	Thread Diameter	Drill Size	Minimum Hole Depth	Max Fixture Thickness	Finish	Box Qty	Barcode
602806-010YP	60mm	M6	12mm	50mm	10mm	BZP-YP	50	5023353258022
602808-080YP	140mm	M8	14mm	55mm	80mm	BZP-YP	25	5023353256844
602810-010YP	80mm	M10	16mm	65mm	10mm	BZP-YP	25	5023353256851
602810-030YP	100mm	M10	16mm	65mm	30mm	BZP-YP	25	5023353217043
602810-070YP	140mm	M10	16mm	65mm	70mm	BZP-YP	25	5023353256868
602812-070YP	135mm	M12	20mm	85mm	70mm	BZP-YP	10	5023353217081

No.6028/PP NEW Retail Friendly Hanging Box

Code	Thread Diameter	Max Fixture Thickness	Finish	Pack Qty	Packs per Box	Barcode
6028PP06-010P004YP	M6	10mm	BZP-YP	4	6	5023353256905
6028PP08-080P004YP	M8	80mm	BZP-YP	4	5	5023353256875
6028PP10-010P004YP	M10	10mm	BZP-YP	4	6	5023353256882
6028PP10-030P004YP	M10	30mm	BZP-YP	4	6	5023353256912
6028PP10-070P004YP	M10	70mm	BZP-YP	4	5	5023353256899
6028PP12-070P004YP	M12	70mm	BZP-YP	4	5	5023353256929

PERRY QUALITY & PERFORMANCE

Loose Bolt Shield Anchors - Yellow Passivated

A torque controlled shield anchor suitable for use in concrete, concrete blocks, hard stone and solid brickwork. Commonly used as a floor fixing.

No.6027 NEW Retail Friendly Shelf Box

Code	Length Under Head	Thread Diameter	Drill Size	Minimum Hole Depth	Max Fixture Thickness	Finish	Box Qty	Barcode
602706-010YP	55mm	M6	12mm	50mm	10mm	BZP-YP	50	5023353281099
602708-010YP	60mm	M8	14mm	55mm	10mm	BZP-YP	50	5023353257971
602708-025YP	75mm	M8	14mm	55mm	25mm	BZP-YP	50	5023353257988
602710-010YP	70mm	M10	16mm	65mm	10mm	BZP-YP	25	5023353257995
602710-025YP	85mm	M10	16mm	65mm	25mm	BZP-YP	25	5023353258008
602710-050YP	110mm	M10	16mm	65mm	50mm	BZP-YP	25	5023353205446
602710-075YP	135mm	M10	16mm	65mm	75mm	BZP-YP	25	5023353216930
602712-025YP	100mm	M12	20mm	85mm	25mm	BZP-YP	25	5023353258015
602712-060YP	135mm	M12	20mm	85mm	60mm	BZP-YP	20	5023353216954

No.6027/PP NEW Retail Friendly Hanging Box

Code	Thread Diameter	Max Fixture Thickness	Finish	Pack Qty	Packs per Box	Barcode
6027PP06-010P005YP	M6	10mm	BZP-YP	5	6	5023353256769
6027PP08-010P005YP	M8	10mm	BZP-YP	5	6	5023353256776
6027PP08-025P005YP	M8	25mm	BZP-YP	5	6	5023353256783
6027PP10-010P004YP	M10	10mm	BZP-YP	4	6	5023353256585
6027PP10-025P004YP	M10	25mm	BZP-YP	4	6	5023353256790
6027PP10-050P004YP	M10	50mm	BZP-YP	4	5	5023353256806
6027PP10-075P004YP	M10	75mm	BZP-YP	4	5	5023353256813
6027PP12-025P004YP	M12	25mm	BZP-YP	4	5	5023353256820
6027PP12-060P004YP	M12	60mm	BZP-YP	4	5	5023353256837





2 CORROSION RESISTANCE

PLASTIC FREE PACKAGING

Sleeve Anchors - Yellow Passivated

Sleeve Anchors have a torque controlled sleeve for deep set expansion into concrete, solid brickwork or stone. Can be used to join two or more concrete structures, or to fasten an object such as a shelf to a brick wall. Also known as Two-Step Bolts or Anchor Bolts.

No.6062 NEW Retail Friendly Shelf Box

Code	Length Under Head	Thread Diameter	Minimum Hole Depth	Max Fixture Thickness	Finish	Box Qty	Barcode
606212-060YP	60mm	M12	55mm	15mm	BZP-YP	50	5023353256936
606212-075YP	75mm	M12	55mm	27mm	BZP-YP	50	5023353256943
606212-100YP	100mm	M12	55mm	51mm	BZP-YP	25	5023353256950
606212-125YP	125mm	M12	55mm	81mm	BZP-YP	25	5023353256967

No.6062/PP NEW Retail Friendly Hanging Box

Code	Thread Diameter	Max Fixture Thickness	Finish	Pack Qty	Packs per Box	Barcode
6062PP12-060P004YP	M12	15mm	BZP-YP	4	6	5023353256974
6062PP12-075P004YP	M12	27mm	BZP-YP	4	6	5023353256981
6062PP12-100P004YP	M12	51mm	BZP-YP	4	6	5023353256998
6062PP12-125P004YP	M12	81mm	BZP-YP	4	5	5023353257001







2 CORROSION RESISTANCE

PLASTIC FREE PACKAGING

Round Wire Nails - Bright Self Colour

The most popular nail used by tradesmen, this general purpose nail is commonly used to fix timber to timber. Ideal for roof and floor joists.

CORROSION RESISTANCE 1

PLASTIC FREE PACKAGING

CE UKCA





No.6032/BULK NEW Bulk Boxed

Code	Size	Finish	Box Qty	Approx Qty per KG	Barcode
6032-040236B125SC	40mm x 2.36mm	Self Colour	12.5kg	750	5023353111242
6032-050265B125SC	50mm x 2.65mm	Self Colour	12.5kg	440	5023353111266
6032-065335B125SC	65mm x 3.35mm	Self Colour	12.5kg	230	5023353111280
6032-075335B125SC	75mm x 3.35mm	Self Colour	12.5kg	194	5023353134364
6032-075375B125SC	75mm x 3.75mm	Self Colour	12.5kg	154	5023353111310
6032-100400B125SC	100mm x 4.00mm	Self Colour	12.5kg	88	5023353111334
6032-100450B125SC	100mm x 4.50mm	Self Colour	12.5kg	77	5023353111358
6032-125560B125SC	125mm x 5.60mm	Self Colour	12.5kg	42	5023353111372
6032-150600B125SC	150mm x 6.00mm	Self Colour	12.5kg	29	5023353111396
6032-200800B125SC	200mm x 8.00mm	Self Colour	12.5kg	13	5023353117909





No.6032/RETAIL NEW Retail Friendly Shelf Box

Code	Size	Finish	Box Size	Ctn Qty	Barcode
6032PP040236B005SC	40mm x 2.36mm	Self Colour	0.5kg	6	5023353268960
6032PP050265B005SC	50mm x 2.65mm	Self Colour	0.5kg	6	5023353269004
6032PP065335B005SC	65mm x 3.35mm	Self Colour	0.5kg	6	5023353269006
6032PP075335B005SC	75mm x 3.35mm	Self Colour	0.5kg	6	5023353269103
6032PP075375B005SC	75mm x 3.75mm	Self Colour	0.5kg	6	5023353280108
6032PP100400B005SC	100mm x 4.00mm	Self Colour	0.5kg	6	5023353269172
6032PP100450B005SC	100mm x 4.50mm	Self Colour	0.5kg	6	5023353269219
6032PP125560B005SC	125mm x 5.60mm	Self Colour	0.5kg	6	5023353269257
6032PP150600B005SC	150mm x 6.00mm	Self Colour	0.5kg	6	5023353269295
6032PP040236B010SC	40mm x 2.36mm	Self Colour	1kg	5	5023353268984
6032PP050265B010SC	50mm x 2.65mm	Self Colour	1kg	5	5023353269028
6032PP065335B010SC	65mm x 3.35mm	Self Colour	1kg	5	5023353269080
6032PP075335B010SC	75mm x 3.35mm	Self Colour	1kg	5	5023353269127
6032PP075375B010SC	75mm x 3.75mm	Self Colour	1kg	5	5023353269158
6032PP100400B010SC	100mm x 4.00mm	Self Colour	1kg	5	5023353269196
6032PP100450B010SC	100mm x 4.50mm	Self Colour	1kg	5	5023353269233
6032PP125560B010SC	125mm x 5.60mm	Self Colour	1kg	5	5023353269271
6032PP150600B010SC	150mm x 6.00mm	Self Colour	1kg	5	5023353257449

Round Wire Nails - Bright Self Colour

CORROSION RESISTANCE 1

CE UKCA





No.6032/TUB NEW Retail Friendly Shelf Tub

Code	Size	Finish	Tub Size	Ctn Qty	Barcode
6032PP040236T025SC	40mm x 2.36mm	Self Colour	2.5kg	2	5023353142420
6032PP050265T025SC	50mm x 2.65mm	Self Colour	2.5kg	2	5023353142437
6032PP065335T025SC	65mm x 3.35mm	Self Colour	2.5kg	2	5023353142444
6032PP075335T025SC	75mm x 3.35mm	Self Colour	2.5kg	2	5023353142451
6032PP075375T025SC	75mm x 3.75mm	Self Colour	2.5kg	2	5023353142468
6032PP100400T025SC	100mm x 4.00mm	Self Colour	2.5kg	2	5023353142475
6032PP100450T025SC	100mm x 4.50mm	Self Colour	2.5kg	2	5023353142482
6032PP125560T025SC	125mm x 5.60mm	Self Colour	2.5kg	2	5023353142499
6032PP150600T025SC	150mm x 6.00mm	Self Colour	2.5kg	2	5023353142505

Round Wire Nails - Galvanised

No.6032/BULK NEW Bulk Boxed

Code	Size	Finish	Box Qty	Approx Qty per KG	Barcode
6032-025180B125GV	25mm x 1.80mm	Galv'd	12.5kg	1720	5023353111884
6032-040236B125GV	40mm x 2.36mm	Galv'd	12.5kg	750	5023353111235
6032-050265B125GV	50mm x 2.65mm	Galv'd	12.5kg	440	5023353111259
6032-065265B125GV	65mm x 2.65mm	Galv'd	12.5kg	350	5023353113901
6032-065335B125GV	65mm x 3.35mm	Galv'd	12.5kg	230	5023353111273
6032-075335B125GV	75mm x 3.35mm	Galv'd	12.5kg	194	5023353111297
6032-075375B125GV	75mm x 3.75mm	Galv'd	12.5kg	154	5023353111303
6032-100400B125GV	100mm x 4.00mm	Galv'd	12.5kg	88	5023353111327
6032-100450B125GV	100mm x 4.50mm	Galv'd	12.5kg	77	5023353111341
6032-125560B125GV	125mm x 5.60mm	Galv'd	12.5kg	42	5023353111365
6032-150600B125GV	150mm x 6.00mm	Galv'd	12.5kg	29	5023353111389
6032-200800B125GV	200mm x 8.00mm	Galv'd	12.5kg	13	5023353114953





4 CORROSION RESISTANCE

PLASTIC FREE PACKAGING

CE UKCA

No.6032/RETAIL NEW Retail Friendly Shelf Box

Code	Size	Finish	Box Size	Ctn Qty	Barcode
6032PP025180B005GV	25mm x 1.80mm	Galv'd	0.5kg	6	5023353268908
6032PP040236B005GV	40mm x 2.36mm	Galv'd	0.5kg	6	5023353268953
6032PP050265B005GV	50mm x 2.65mm	Galv'd	0.5kg	6	5023353268991
6032PP065265B005GV	65mm x 2.65mm	Galv'd	0.5kg	6	5023353269035
6032PP065335B005GV	65mm x 3.35mm	Galv'd	0.5kg	6	5023353269059
6032PP075335B005GV	75mm x 3.35mm	Galv'd	0.5kg	6	5023353269097
6032PP075375B005GV	75mm x 3.75mm	Galv'd	0.5kg	6	5023353269134
6032PP100400B005GV	100mm x 4.00mm	Galv'd	0.5kg	6	5023353269165
6032PP100450B005GV	100mm x 4.50mm	Galv'd	0.5kg	6	5023353269202
6032PP125560B005GV	125mm x 5.60mm	Galv'd	0.5kg	6	5023353269240
6032PP150600B005GV	150mm x 6.00mm	Galv'd	0.5kg	6	5023353269288
6032PP025180B010GV	25mm x 1.80mm	Galv'd	1kg	5	5023353268922
6032PP040236B010GV	40mm x 2.36mm	Galv'd	1kg	5	5023353268977
6032PP050265B010GV	50mm x 2.65mm	Galv'd	1kg	5	5023353269011
6032PP065265B010GV	65mm x 2.65mm	Galv'd	1kg	5	5023353269042
6032PP065335B010GV	65mm x 3.35mm	Galv'd	1kg	5	5023353269073
6032PP075335B010GV	75mm x 3.35mm	Galv'd	1kg	5	5023353269110
6032PP075375B010GV	75mm x 3.75mm	Galv'd	1kg	5	5023353269144
6032PP100400B010GV	100mm x 4.00mm	Galv'd	1kg	5	5023353269189
6032PP100450B010GV	100mm x 4.50mm	Galv'd	1kg	5	5023353269226
6032PP125560B010GV	125mm x 5.60mm	Galv'd	1kg	5	5023353269264
6032PP150600B010GV	150mm x 6.00mm	Galv'd	1kg	5	5023353269301





Round Wire Nails - Galvanised

No.6032/TUB NEW Retail Friendly Shelf Tub

Code	Size	Finish	Tub Size	Ctn Qty	Barcode
6032PP025180T025GV	25mm x 1.80mm	Galv'd	2.5kg	2	5023353142529
6032PP040236T025GV	40mm x 2.36mm	Galv'd	2.5kg	2	5023353142536
6032PP050265T025GV	50mm x 2.65mm	Galv'd	2.5kg	2	5023353142543
6032PP065265T025GV	65mm x 2.65mm	Galv'd	2.5kg	2	5023353142550
6032PP065335T025GV	65mm x 3.35mm	Galv'd	2.5kg	2	5023353142567
6032PP075335T025GV	75mm x 3.35mm	Galv'd	2.5kg	2	5023353142574
6032PP075375T025GV	75mm x 3.75mm	Galv'd	2.5kg	2	5023353142581
6032PP100400T025GV	100mm x 4.00mm	Galv'd	2.5kg	2	5023353142598
6032PP100450T025GV	100mm x 4.50mm	Galv'd	2.5kg	2	5023353142604
6032PP125560T025GV	125mm x 5.60mm	Galv'd	2.5kg	2	5023353142611
6032PP150600T025GV	150mm x 6.00mm	Galv'd	2.5kg	2	5023353142628
6032PP040236T050GV	40mm x 2.36mm	Galv'd	5kg	2	5023353108266
6032PP050265T050GV	50mm x 2.65mm	Galv'd	5kg	2	5023353135446
6032PP065265T050GV	65mm x 2.65mm	Galv'd	5kg	2	5023353107306
6032PP065335T050GV	65mm x 3.35mm	Galv'd	5kg	2	5023353101267
6032PP075335T050GV	75mm x 3.35mm	Galv'd	5kg	2	5023353106453
6032PP075375T050GV	75mm x 3.75mm	Galv'd	5kg	2	5023353101984
6032PP100400T050GV	100mm x 4.00mm	Galv'd	5kg	2	5023353103445
6032PP100450T050GV	100mm x 4.50mm	Galv'd	5kg	2	5023353100680
6032PP125560T050GV	125mm x 5.60mm	Galv'd	5kg	2	5023353102776
6032PP150600T050GV	150mm x 6.00mm	Galv'd	5kg	2	5023353099694
6032PP075335T100GV	75mm x 3.35mm	Galv'd	10kg	1	5023353281785
6032PP100400T100GV	100mm x 4.00mm	Galv'd	10kg	1	5023353281792





4 CORROSION RESISTANCE

CE UKCA

Annular Ring Shank Nails - Bright Self Colour

A threaded nail with a high withdrawal resistance. Commonly used in the manufacture of wooden pallets, crates and packing cases.

1 CORROSION RESISTANCE

PLASTIC FREE PACKAGING

CE UKCA









No.6048/BULK NEW Bulk Boxed

Code	Size	Finish	Box Qty	Approx Qty per KG	Barcode
6048-025200B125SC	25mm x 2.00mm	Self Colour	12.5kg	1430	5023353111747
6048-040265B125SC	40mm x 2.65mm	Self Colour	12.5kg	575	5023353111778
6048-050265B125SC	50mm x 2.65mm	Self Colour	12.5kg	440	5023353111792
6048-065335B125SC	65mm x 3.35mm	Self Colour	12.5kg	230	5023353111815
6048-075375B125SC	75mm x 3.75mm	Self Colour	12.5kg	154	5023353111839

No.6048/RETAIL NEW Retail Friendly Shelf Box

Code	Size	Finish	Box Size	Ctn Qty	Barcode
6048PP025200B005SC	25mm x 2.00mm	Self Colour	0.5kg	6	5023353270161
6048PP040265-005SC	40mm x 2.65mm	Self Colour	0.5kg	6	5023353270239
6048PP050265-005SC	50mm x 2.65mm	Self Colour	0.5kg	6	5023353270277
6048PP065335B005SC	65mm x 3.35mm	Self Colour	0.5kg	6	5023353270314
6048PP075375B-005SC	75mm x 3.75mm	Self Colour	0.5kg	6	5023353270352
6048PP025200B010SC	25mm x 2.00mm	Self Colour	1kg	5	5023353270185
6048PP040265B010SC	40mm x 2.65mm	Self Colour	1kg	5	5023353270253
6048PP050265B010SC	50mm x 2.65mm	Self Colour	1kg	5	5023353270291
6048PP065335B010SC	65mm x 3.35mm	Self Colour	1kg	5	5023353270338
6048PP075375B010SC	75mm x 3.75mm	Self Colour	1kg	5	5023353270376

Annular Ring Shank Nails - Sheradised

3 CORROSION RESISTANCE

PLASTIC FREE PACKAGING

CE UKCA









No.6048/BULK NEW Bulk Boxed

Code	Size	Finish	Box Qty	Approx Qty per KG	Barcode
6048-030236B125SH	30mm x 2.36mm	Sheradised	12.5kg	840	5023353111761
6048-040265B125SH	40mm x 2.65mm	Sheradised	12.5kg	575	5023353111785
6048-050265B125SH	50mm x 2.65mm	Sheradised	12.5kg	440	5023353111808
6048-075375B125SH	75mm x 3.75mm	Sheradised	12.5kg	154	5023353111846

No.6048/RETAIL NEW Retail Friendly Shelf Box

Code	Size	Finish	Box Size	Ctn Qty	Barcode
6048PP030236B005SH	30mm x 2.36mm	Sheradised	0.5kg	6	5023353270208
6048PP040265B005SH	40mm x 2.65mm	Sheradised	0.5kg	6	5023353270246
6048PP050265B005SH	50mm x 2.65mm	Sheradised	0.5kg	6	5023353270284
6048PP075375B005SH	75mm x 3.75mm	Sheradised	0.5kg	6	5023353270369
6048PP030236B010SH	30mm x 2.36mm	Sheradised	1kg	5	5023353270222
6048PP040265B010SH	40mm x 2.65mm	Sheradised	1kg	5	5023353270260
6048PP050265B010SH	50mm x 2.65mm	Sheradised	1kg	5	5023353270307
6048PP075375B010SH	75mm x 3.75mm	Sheradised	1kg	5	5023353270383

Pointed (Netting) Wire Staples - Galvanised

Commonly used to fix wire, wire fencing or wire netting to wooden posts.

No.6033/BULK NEW Bulk Boxed

Code	Size	Finish	Box Qty	Approx Qty per KG	Barcode
6033-020200B125GV	20mm x 2.00mm	Galv'd	12.5kg	930	5023353111419
6033-025265B125GV	25mm x 2.65mm	Galv'd	12.5kg	480	5023353111426
6033-030355B125GV	30mm x 3.55mm	Galv'd	12.5kg	240	5023353111433
6033-040400B125GV	40mm x 4.00mm	Galv'd	12.5kg	135	5023353111440
6033-050500B125GV	50mm x 5.00mm	Galv'd	12.5kg	72	5023353164996





4 CORROSION RESISTANCE

PLASTIC FREE PACKAGING

No.6033/RETAIL NEW Retail Friendly Shelf Box

Code	Size	Finish	Box Size	Ctn Qty	Barcode
6033PP020200B005GV	20mm x 2.00mm	Galv'd	0.5kg	6	5023353269370
6033PP025265B005GV	25mm x 2.65mm	Galv'd	0.5kg	6	5023353269394
6033PP030355B005GV	30mm x 3.55mm	Galv'd	0.5kg	6	5023353269417
6033PP040400B005GV	40mm x 4.00mm	Galv'd	0.5kg	6	5023353296431
6033PP050500B005GV	50mm x 5.00mm	Galv'd	0.5kg	6	5023353269455
6033PP020200B010GV	20mm x 2.00mm	Galv'd	1kg	5	5023353269387
6033PP025265B010GV	25mm x 2.65mm	Galv'd	1kg	5	5023353269400
6033PP030355B010GV	30mm x 3.55mm	Galv'd	1kg	5	5023353269424
6033PP040400B010GV	40mm x 4.00mm	Galv'd	1kg	5	5023353269448
6033PP050500B010GV	50mm x 5.00mm	Galv'd	1kg	5	5023353269462





Pointed (Netting) Wire Staples - Galvanised

No.6033/TUB NEW Retail Friendly Shelf Tub

Code	Size	Finish	Tub Size	Ctn Qty	Barcode
6033PP020200T025GV	20mm x 2.00mm	Galv'd	2.5kg	2	5023353142857
6033PP025265T025GV	25mm x 2.65mm	Galv'd	2.5kg	2	5023353142864
6033PP030355T025GV	30mm x 3.55mm	Galv'd	2.5kg	2	5023353142871
6033PP040400T025GV	40mm x 4.00mm	Galv'd	2.5kg	2	5023353142888
6033PP050500T025GV	50mm x 5.00mm	Galv'd	2.5kg	2	5023353142895





4 CORROSION RESISTANCE

Panel Pins - Bright Self Colour

A small, thin nail extensively used in DIY, beading, picture frames and furniture backboards.

1 CORROSION RESISTANCE

PLASTIC FREE PACKAGING





No.6036/RETAIL NEW Retail Friendly Shelf Box

Code	Size	Finish	Box Qty	Ctn Qty	Barcode
6036PP025160B005SC	25mm x 1.60mm	Self Colour	0.5kg	6	5023353269523
6036PP030160B005SC	30mm x 1.60mm	Self Colour	0.5kg	6	5023353269554
6036PP040160B005SC	40mm x 1.60mm	Self Colour	0.5kg	6	5023353269585

Oval Brad Nails - Bright Self Colour

Used where the fixing needs to be concealed, these nails can be tapped below the surface of the wood and reduces the risk of the timber splitting. Frequently used on floor boards, door jambs and skirting boards.

1 CORROSION RESISTANCE

PLASTIC FREE PACKAGING







No.6037/BOX NEW Bulk Boxed

Code	Size	Finish	Box Qty	Approx Qty per KG	Barcode
6037-040B125SC	40mm	Self Colour	12.5kg	940	5023353111518

No.6037/RETAIL NEW Retail Friendly Shelf Box

Code	Size	Finish	Box Size	Ctn Qty	Barcode
6037PP040B005SC	40mm	Self Colour	0.5kg	6	5023353269646

Square Twisted Nails - Galvanised

For use with builders ironwork, these nails are suitable for fixing joists and restraint straps. The square, twisted shank gives a strong grip with high resistance to withdrawal.

4 CORROSION RESISTANCE

PLASTIC FREE PACKAGING

CE UKCA







No.6045/BOX NEW Bulk Boxed

Code	Size	Finish	Box Qty	Approx Qty per KG	Barcode
6045-030375B125GV	30mm x 3.75mm	Galv'd	12.5kg	750	5023353111709

No.6045/RETAIL NEW Retail Friendly Shelf Box

Code	Size	Finish	Box Size	Ctn Qty	Barcode
6045PP030375B005GV	30mm x 3.75mm	Galv'd	0.5kg	6	5023353270086
6045PP030375B010GV	30mm x 3.75mm	Galv'd	1kg	5	5023353270093

Clout Nails - Galvanised

With a larger head than a standard nail, Clout Nails are used on a variety of exterior applications, including the fixing of roofing felt, plastic sheeting, roof tiles and slate. Also known as Felt Nails.

No.6038/BULK **NEW** Bulk Boxed

Code	Size	Finish	Box Qty	Approx Qty per KG	Barcode
6038-025265B125GV	25mm x 2.65mm	Galv'd	12.5kg	815	5023353111563
6038-030265B125GV	30mm x 2.65mm	Galv'd	12.5kg	660	5023353111570
6038-040265B125GV	40mm x 2.65mm	Galv'd	12.5kg	570	5023353111587
6038-050335B125GV	50mm x 3.35mm	Galv'd	12.5kg	290	5023353111594
6038-065375B125GV	65mm x 3.75mm	Galv'd	12.5kg	180	5023353111600





4 CORROSION RESISTANCE

PLASTIC FREE PACKAGING

No.6038/RETAIL **NEW** Retail Friendly Shelf Box

Code	Size	Finish	Box Size	Ctn Qty	Barcode
6038PP012265B005GV	12mm x 2.65mm	Galv'd	0.5kg	6	5023353273667
6038PP020265B005GV	20mm x 2.65mm	Galv'd	0.5kg	6	5023353273674
6038PP025265B005GV	25mm x 2.65mm	Galv'd	0.5kg	6	5023353269745
6038PP030265B005GV	30mm x 2.65mm	Galv'd	0.5kg	6	5023353269769
6038PP040265B005GV	40mm x 2.65mm	Galv'd	0.5kg	6	5023353269783
6038PP050335B005GV	50mm x 3.35mm	Galv'd	0.5kg	6	5023353275432
6038PP065375B005GV	65mm x 3.75mm	Galv'd	0.5kg	6	5023353269820





Extra Large Head Clout Nails - Galvanised

With a larger head than a standard Clout Nail, Extra Large Head Clout Nails are used on a variety of exterior applications, including the fixing of roofing felt, plastic sheeting, roof tiles and slate. Also known as Felt Nails.

No.6043/BULK **NEW** Bulk Boxed

Code	Size	Finish	Box Qty	Approx Qty per KG	Barcode
6043-013300B125GV	13mm x 3.00mm	Galv'd	12.5kg	780	5023353111662
6043-020300B125GV	20mm x 3.00mm	Galv'd	12.5kg	580	5023353111679
6043-030300B125GV	30mm x 3.00mm	Galv'd	12.5kg	420	5023353111686
6043-040300B125GV	40mm x 3.00mm	Galv'd	12.5kg	350	5023353111693





4 CORROSION RESISTANCE

PLASTIC FREE PACKAGING

No.6043/RETAIL **NEW** Retail Friendly Shelf Box

Code	Size	Finish	Box Size	Ctn Qty	Barcode
6043PP013300B005GV	13mm x 3.00mm	Galv'd	0.5kg	6	5023353270017
6043PP020300B005GV	20mm x 3.00mm	Galv'd	0.5kg	6	5023353270031
6043PP030300B005GV	30mm x 3.00mm	Galv'd	0.5kg	6	5023353275425
6043PP040300B005GV	40mm x 3.00mm	Galv'd	0.5kg	6	5023353270062



Extra Large Head Clout Nails - Galvanised

No.6043/TUB **NEW** Retail Friendly Shelf Tub

Code	Size	Finish	Tub Size	Ctn Qty	Barcode
6043PP013300T025GV	13mm x 3.00mm	Galv'd	2.5kg	2	5023353142734
6043PP020300T025GV	20mm x 3.00mm	Galv'd	2.5kg	2	5023353142741
6043PP030300T025GV	30mm x 3.00mm	Galv'd	2.5kg	2	5023353141935
6043PP040300T025GV	40mm x 3.00mm	Galv'd	2.5kg	2	5023353142772





4 CORROSION RESISTANCE

Loose Nails & Dowty Washers

Round Head Drive Screw Nails - Galvanised

Commonly used to fix roofing and cladding sheets to timber. Can be used with a Dowty Washer (sold separately) to create a watertight seal.

4 CORROSION RESISTANCE

PLASTIC FREE PACKAGING





No.6044/RETAIL **NEW** Retail Friendly Shelf Box

Code	Size	Finish	Box Size	Ctn Qty	Barcode
6044PP100016B010GV	100mm x 16 Gauge	Galv'd	1kg	5	5023353273643
6044PP125016B010GV	125mm x 16 Gauge	Galv'd	1kg	5	5023353273650

Spring Head Roofing Nails - Galvanised

Commonly used for securing corrugated roofing sheets and cladding sheets to timber. Can be used with a Dowty Washer (sold separately) to create a watertight seal.

4 CORROSION RESISTANCE

PLASTIC FREE PACKAGING







No.6049/BULK **NEW** Bulk Boxed

Code	Size	Finish	Box Qty	Approx Qty per KG	Barcode
6049-065335B100GV	65mm x 3.35mm	Galv'd	10kg	140	5023353095344

No.6049/RETAIL **NEW** Retail Friendly Shelf Box

Code	Size	Finish	Box Size	Ctn Qty	Barcode
6049PP065335B005GV	65mm x 3.35mm	Galv'd	0.5kg	6	5023353270475
6049PP065335B010GV	65mm x 3.35mm	Galv'd	1kg	5	5023353270482

Spring Head Roofing Nails - Galvanised

4 CORROSION RESISTANCE





No.6049/TUB **NEW** Retail Friendly Shelf Tub

Code	Size	Finish	Tub Size	Ctn Qty	Barcode
6049PP065335T025GV	65mm x 3.35mm	Galv'd	2.5kg	2	5023353142819

Dowty Type Washers (Spat Washers) - Black

Commonly used with Drive Screw Nails and Spring Head Roofing Nails to provide a watertight seal when fixing corrugated roofing sheets to wood.





No.6205 **NEW** Retail Friendly Hanging Box

Code	Size	Finish	Box Qty	Ctn Qty	Barcode
62050006BK	6mm	Black	100	800	5023353192029
62050008BK	8mm	Black	100	800	5023353192036

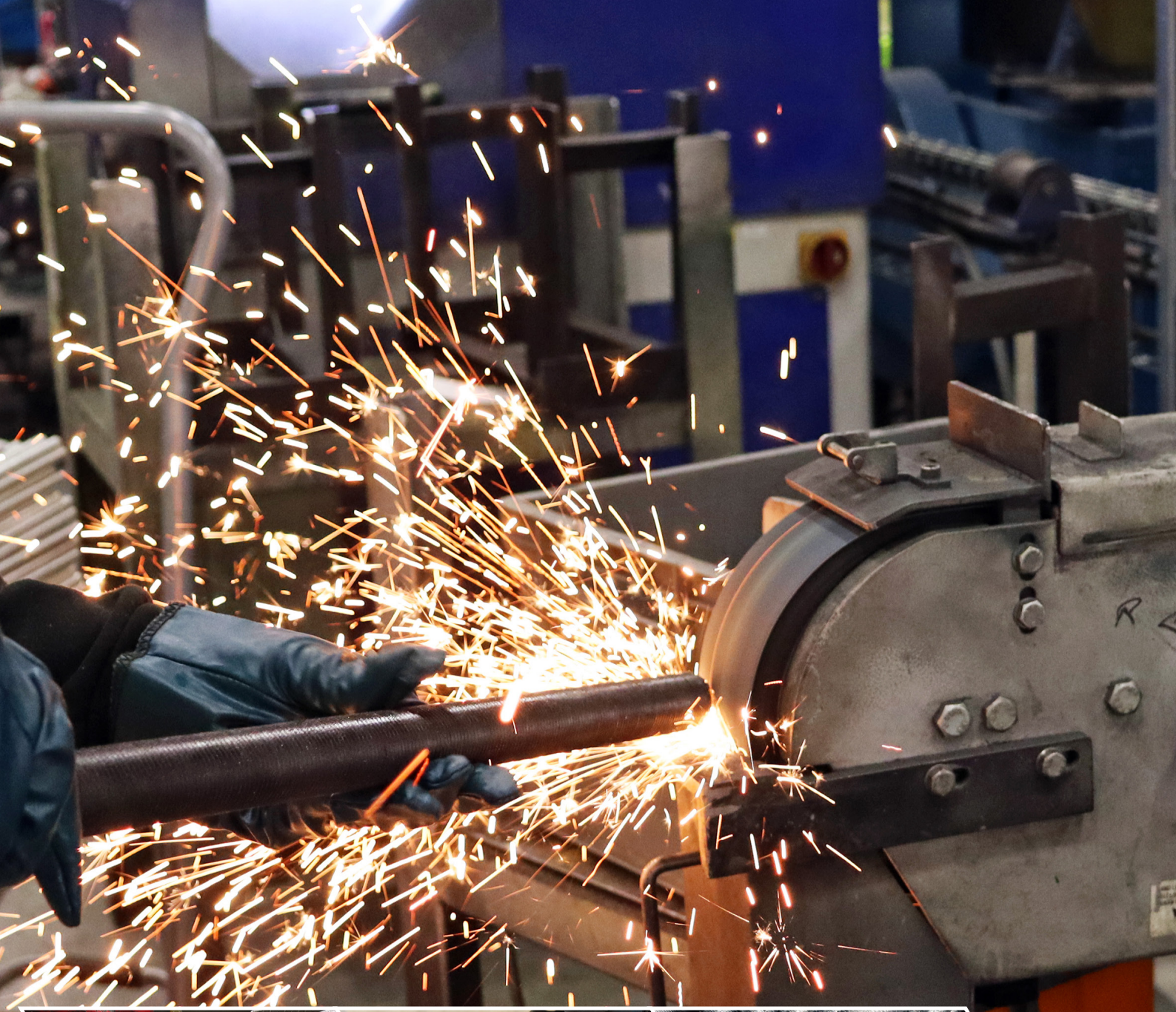

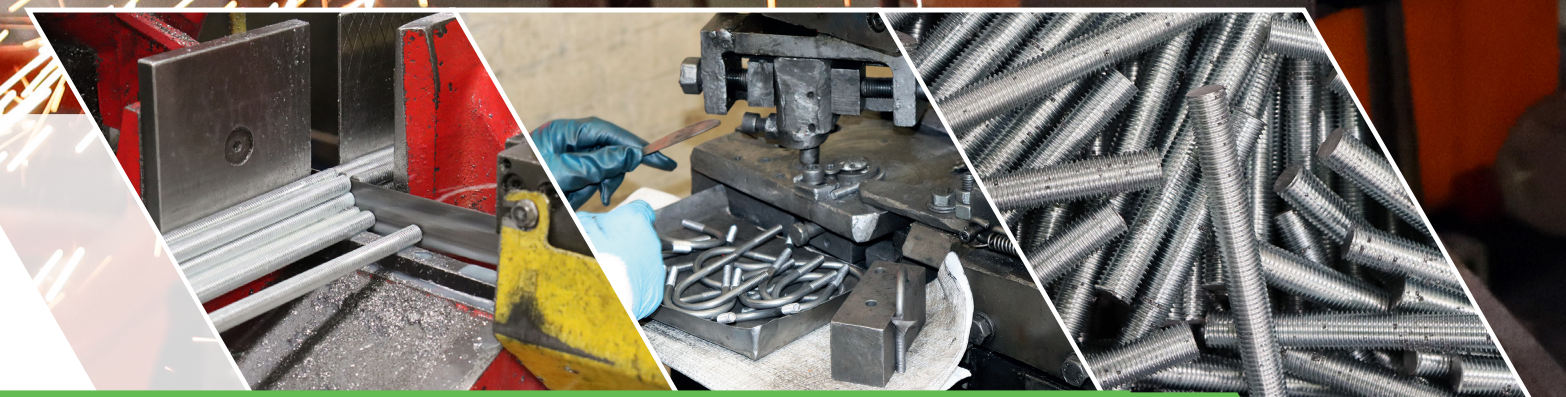

THREADED BAR & WIRE FORMED PRODUCTS

Threaded Bar 228
Engineered U Bolts 229
Engineered Fasteners 231



No.2701M **CUT LENGTH AVAILABLE**

Mild Steel Threaded Bar - Metric Grade 4.8

A high quality mild steel product manufactured to Grade 4.8 with a standard coarse thread.

- Galvanised available in M8+ only

Code	Length	Size	Finish
2701M	1 Metre	M6 up to M42	BZP-E/Galv, Galv'd, Self Colour
2703M	3 Metres	M6 up to M42	BZP-E/Galv, Galv'd, Self Colour
2709M	Cut to Length	M6 up to M42	BZP-E/Galv, Galv'd, Self Colour



No.2721M **CUT LENGTH AVAILABLE**

High Tensile Threaded Bar - Metric Grade 8.8

A premium quality high tensile product manufactured to Grade 8.8 with a standard coarse thread.

Code	Length	Size	Finish
2721M	1 Metre	M8 up to M48	BZP-E/Galv, Galv'd, Self Colour
2723M	3 Metres	M8 up to M48	BZP-E/Galv, Galv'd, Self Colour
2729M	Cut to Length	M8 up to M48	BZP-E/Galv, Galv'd, Self Colour



No.2761 **CUT LENGTH AVAILABLE**

Stainless Steel Threaded Bar - Metric Grade A2/304

A premium quality stainless steel product manufactured to Grade A2/304 with a metric coarse thread.

Code	Length	Size	Finish
2761A	1 Metre	M6 up to M12	Stainless Steel
2763A	3 Metres	M6 up to M12	Stainless Steel
2769A	Cut to Length	M6 up to M12	Stainless Steel

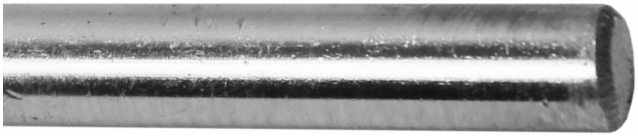

No.1744 **CUT TO SPEC**

Blank Bars

Straight cut plain bar manufactured to order on-site in the UK to your specification.

Code	Type	Finish
1744	Grade 4.8 Mild Steel	BZP-E/Galv, Self Colour
1744A	A2/304	Stainless Steel



No.1750 **CUT TO SPEC**

45° Angle Cut Bars

Threaded bar with a 45° angle cut manufactured to order on-site in the UK to your specification with metric coarse thread.

Code	Type	Finish
1750	Grade 4.8 Mild Steel	BZP-E/Galv, Self Colour
1751	Grade 8.8	BZP-E/Galv, Self Colour
1750A	A2/304	Stainless Steel



No.1746 **CUT TO SPEC**

Tie Bars

Plain bar with a metric coarse thread at one or both ends manufactured to order-on-site in the UK to your specification.

- Up to 1m only

Code	Type	Size	Finish
1746	Grade 4.8 Mild Steel	M6 up to M16	BZP-E/Galv, Self Colour
1747	Grade 8.8	M6 up to M16	BZP-E/Galv, Self Colour
1746A	A2/304	M6 up to M12	Stainless Steel

No.6202

Engineered Grade 4.8 U Bolts - Extended Leg

• Manufactured to order

Code	A	B	C	D	Barcode
6203M-08090-060040ZP	M10 x 25NB	111mm	34mm	70mm	5023353170386
6203M-10064-034032ZP	M10 x 32NB	122mm	42mm	90mm	5023353236518
6203M-10070-042040ZP	M10 x 40NB	127mm	50mm	90mm	5023353170423
6203M-10080-050040ZP	M10 x 50NB	140mm	60mm	90mm	5023353170430
6203M-10090-060040ZP	M10 x 65NB	150mm	76mm	90mm	5023353170447
6203M-10105-076040ZP	M10 x 80NB	168mm	90mm	90mm	5023353170454
6203M-10116-090040ZP	M10 x 100NB	191mm	114mm	90mm	5023353170461
6203M-10140-114040ZP	M10 x 150NB	240mm	170mm	90mm	5023353170478
6203M-10168-140040ZP	M12 x 80NB	168mm	90mm	90mm	5023353170485
6203M-12116-090040ZP	M12 x 100NB	193mm	114mm	90mm	5023353170522
6203M-12140-114040ZP	M12 x 125NB	213mm	140mm	90mm	5023353170539
6203M-12170-140040ZP	M12 x 150NB	240mm	170mm	90mm	5023353170546
6203M-12202-170040ZP	M12 x 200NB	298mm	220mm	95mm	5023353170553
6203M-12270-220060ZP	M12 x 250NB	347mm	276mm	100mm	5023353170560
6203M-16270-220060ZP	M16 x 200NB	298mm	220mm	95mm	5023353170614

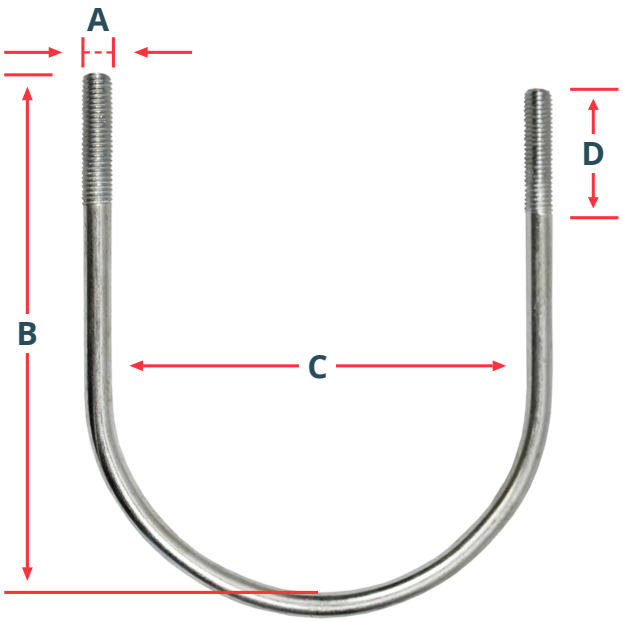

A = Diameter
B = Inside Length
C = Inside Width
D = Thread Length

MANUFACTURED TO ORDER

No.6203

Engineered Grade 4.8 U Bolts - Standard Leg

• Manufactured to order

Code	A	B	C	D	Barcode
6203M-06048-021030ZP	M6 x 15NB	48mm	21mm	30mm	5023353236488
6203M-06053-027030ZP	M6 x 20NB	53mm	27mm	30mm	5023353236495
6203M-06060-034030ZP	M6 x 25NB	60mm	34mm	30mm	5023353236501
6203M-08064-034030ZP	M8 x 25NB	64mm	34mm	30mm	5023353170362
6203M-08070-042040ZP	M8 x 32NB	70mm	42mm	40mm	5023353170379
6203M-08090-060040ZP	M8 x 50NB	90mm	60mm	40mm	5023353170386
6203M-10064-034032ZP	M10 x 25NB	64mm	34mm	32mm	5023353236518
6203M-10070-042040ZP	M10 x 32NB	70mm	42mm	40mm	5023353170423
6203M-10080-050040ZP	M10 x 40NB	80mm	50mm	40mm	5023353170430
6203M-10090-060040ZP	M10 x 50NB	90mm	60mm	40mm	5023353170447
6203M-10105-076040ZP	M10 x 65NB	105mm	76mm	40mm	5023353170454
6203M-10116-090040ZP	M10 x 80NB	116mm	90mm	40mm	5023353170461
6203M-10140-114040ZP	M10 x 100NB	140mm	114mm	40mm	5023353170478
6203M-10168-140040ZP	M10 x 125NB	168mm	140mm	40mm	5023353170485
6203M-12116-090040ZP	M12 x 80NB	116mm	90mm	40mm	5023353170522
6203M-12140-114040ZP	M12 x 100NB	140mm	114mm	40mm	5023353170539
6203M-12170-140040ZP	M12 x 125NB	170mm	140mm	40mm	5023353170546
6203M-12202-170040ZP	M12 x 150NB	202mm	170mm	40mm	5023353170553
6203M-12270-220060ZP	M12 x 200NB	270mm	220mm	60mm	5023353170560
6203M-16270-220060ZP	M16 x 200NB	270mm	220mm	60mm	5023353170614

Standard sizes listed
We can make most sizes M6 to M16





NUTS & WASHERS

For a full range of nuts and washers see page 211 - 214.



Engineered U Bolts

MANUFACTURED TO ORDER

Whether you have a technical drawing or you know the specifications you need, A Perry can produce quantities large or small with short lead times, Simply tell us your requirement and we will remove the stress and hassle, delivering a high quality product to you.

Across the company A. Perry are proactive in our approach to you. Our aim is to benefit you by delivering high quality products, on time, in budget, in specification - first time and every time. We know our success depends on your success.

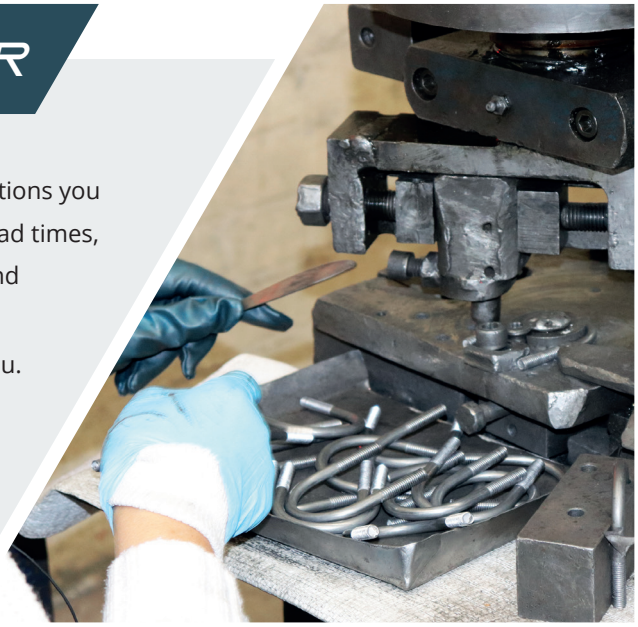

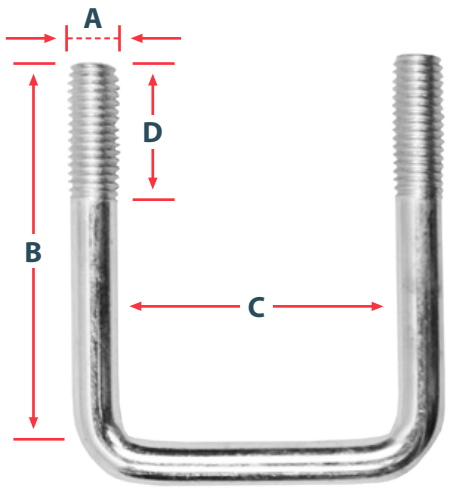

A = Diameter
B = Inside Length
C = Inside Width
D = Thread Length

No.6207

Square U Bolt

Square 'U' or 'C' Bolts are used for clamping square or rectangular items.

- Available in all sizes
- Manufactured to order

A - Diameter	B - Inside Length	C - Inside Width	D - Thread Length
M6	To your requirements		
M8	To your requirements		
M10	To your requirements		
M12	To your requirements		
M16	To your requirements		

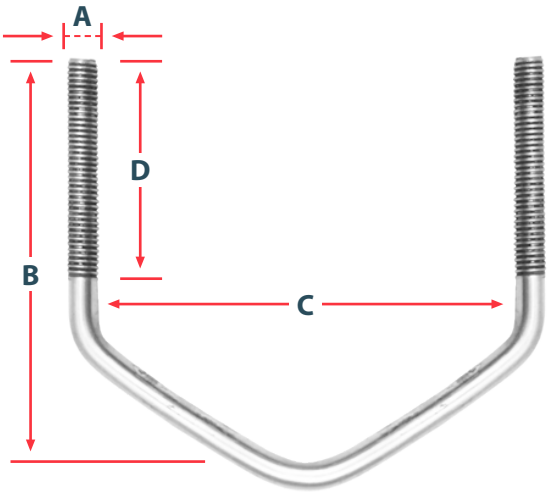

A = Diameter
B = Inside Length
C = Inside Width
D = Thread Length

No.6208

V Bolt / Aerial Bolt

V Bolts / Aerial Bolts can be used for multiple applications, most usually for clamping aerial poles and masts to brackets.

- Available in all sizes
- Manufactured to order

A - Diameter	B - Inside Length	C - Inside Width	D - Thread Length
M6	To your requirements		
M8	To your requirements		
M10	To your requirements		
M12	To your requirements		
M16	To your requirements		

No.6228

Knurled Pins and Studs

Knurled Pins are press fit fasteners that, when compressed into a hole, extrude radial forces to hold the fastener in place.

Ideal for use with plastic moulding applications and as anchor bolts for racking and HD shelving.

- Available with diamond knurling
- Various diameters, lengths and configurations available
- All knurled pins are special order

A - Diameter	B - Length	C - Knurled Length
M6	To your requirements	
M8	To your requirements	
M10	To your requirements	
M12	To your requirements	
M16	To your requirements	

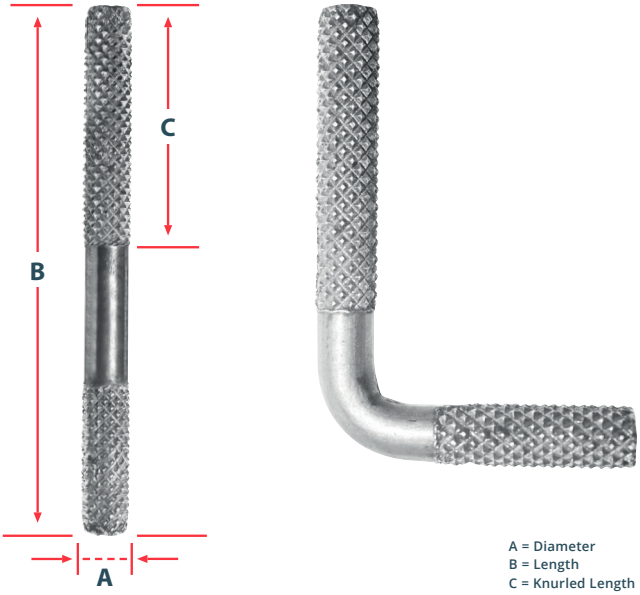

A = Diameter
B = Length
C = Knurled Length

No.6214

Folded Eye Bolts

Threaded Folded Eyebolts, commonly used for steel cable and for wire fencing support.

- Multiple finishes
- Unwelded eye
- Fully threaded

A - Diameter	B - Length Centre Eye	C - Eye Diameter	D - Thread Length
M6	To your requirements		
M8	To your requirements		
M10	To your requirements		
M12	To your requirements		
M16	To your requirements		

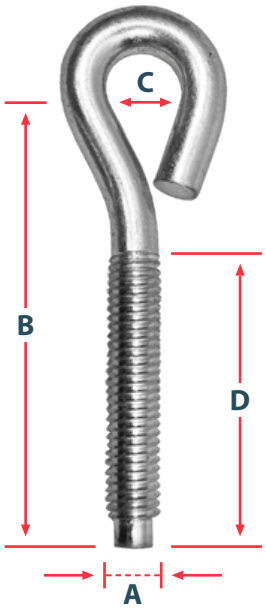

A = Diameter
B = Length Centre Eye
C = Eye Diameter
D = Thread Length

No.6221

Welded Eye Bolts

An industrial/commercial grade eyebolt ideal for light duty non-lifting applications.

- Multiple finishes
- Welded eye
- Steel
- Not load tested for lifting
- Fully threaded

A - Diameter	B - Length Centre Eye	C - Eye Diameter	D - Thread Length
M6	To your requirements		
M8	To your requirements		
M10	To your requirements		
M12	To your requirements		
M16	To your requirements		

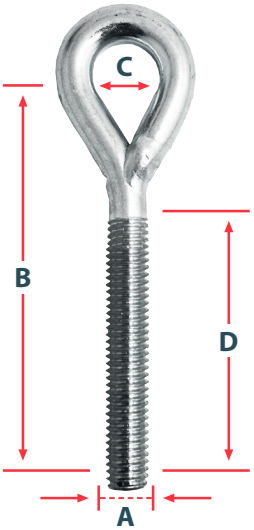

A = Diameter
B = Length Centre Eye
C = Eye Diameter
D = Thread Length

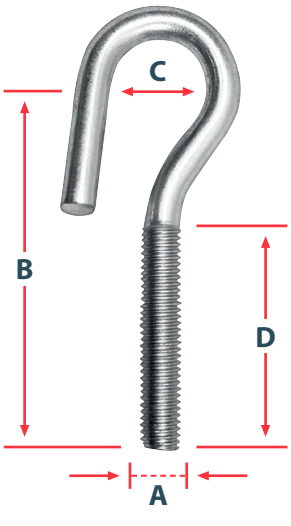

A = Diameter
B = Length Centre Eye
C = Eye Diameter
D = Thread Length

No.6215

Open Eye Bolts

Designed and manufactured to allow movement in the attached component. An industrial/commercial grade open eye bolt ideal for multiple uses, commonly used for steel cable and for wire support.

- Multiple finishes
- Unwelded eye
- Steel
- Not load tested for lifting
- Fully threaded

A - Diameter	B - Length Centre Eye	C - Eye Diameter	D - Thread Length
M6	To your requirements		
M8	To your requirements		
M10	To your requirements		
M12	To your requirements		
M16	To your requirements		

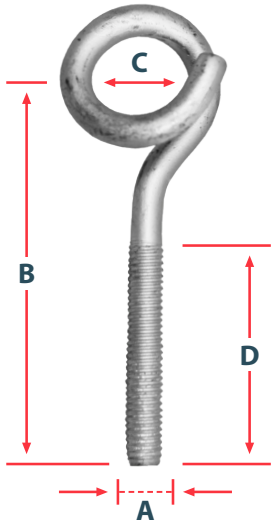

A = Diameter
B = Length Centre Eye
C = Eye Diameter
D = Thread Length

No.6216

Pig Tail Bolts

Threaded at one end, the other is worked to form a pigtail eyebolt. Pigtail eyebolts have multiple applications, with a fast, loop-on fixing ideal for securing wiring, cables, ropes and chains.

- Ideal for signage and banners
- For overhead suspension of electric and telephone cable

A - Diameter	B - Length Centre Eye	C - Eye Diameter	D - Thread Length
M6	To your requirements		
M8	To your requirements		
M10	To your requirements		
M12	To your requirements		
M16	To your requirements		

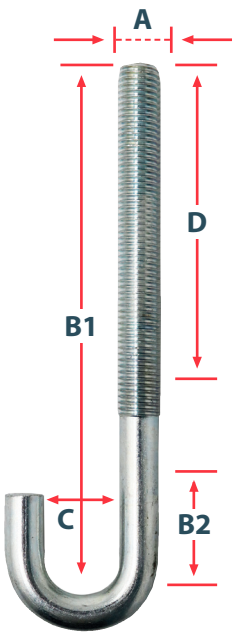

A = Diameter
B1 = Inside Length 1
B2 = Inside Length 2
C = Inside Width
D = Thread Length

No.6204

J Bolts

J Bolts are J shaped fasteners, threaded on the flat side. Often used in structural applications for structural components.

As a leading J Bolt manufacturer, A. Perry can manufacture speciality J Bolts to virtually any specification.

A - Diameter	B - Inside Length	C - Inside Width	D - Thread Length
M6	To your requirements		
M8	To your requirements		
M10	To your requirements		
M12	To your requirements		
M16	To your requirements		

No.6209

L Bolts

L Bolts are commonly used to attach a plate member to concrete or masonry foundation and to provide an anchor for lightweight post bases and for other purposes.

A. Perry can create a custom bolt for multiple and custom applications with a variety of materials, finishes and threading.

A - Diameter	B - Inside Length 1	C - Inside Length 2	D - Thread Length
M6	To your requirements		
M8	To your requirements		
M10	To your requirements		
M12	To your requirements		
M16	To your requirements		

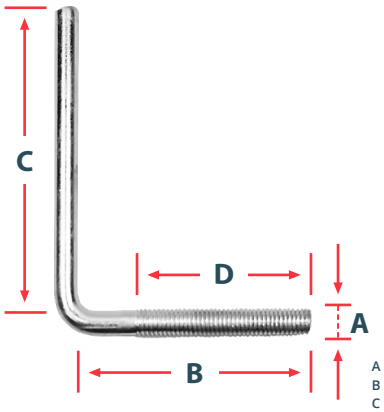

A = Diameter
B = Inside Length 1
C = Inside Length 2
D = Thread Length

No.6210

Hook Bolts

Hook Bolts allow the suspension of cables, wire, chains and other similar components. Typically used for roofing applications.

Custom sizes can be manufactured to order within a short lead time.

A - Diameter	B - Inside Length	C - Thread Length
M6	To your requirements	
M8	To your requirements	
M10	To your requirements	
M12	To your requirements	
M16	To your requirements	

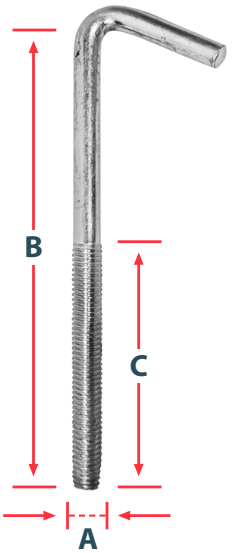

A = Diameter
B = Inside Length
C = Thread Length

No.6219

Square Hooks

Often used in combination with square concrete purlins, steel channel and beams.

These hook bolts can be manufactured to order in various materials, finishes and sizes.

A - Diameter	B - Inside Length	C - Inside Width	D - Thread Length
M6	To your requirements		
M8	To your requirements		
M10	To your requirements		
M12	To your requirements		
M16	To your requirements		

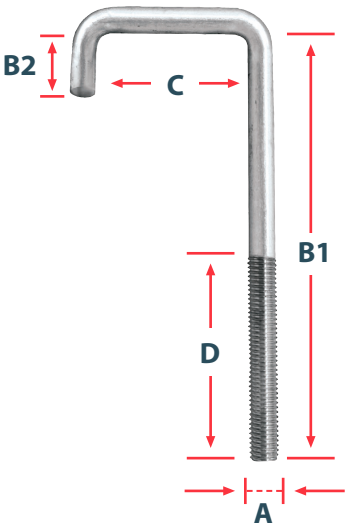

A = Diameter
B1 = Inside Length 1
B2 = Inside Length 2
C = Inside Width
D = Thread Length

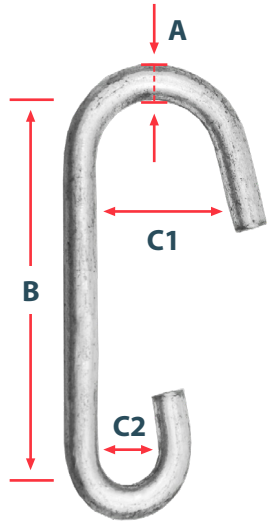

A = Diameter
B = Inside Length
C1 = Inside Width 1
C2 = Inside Width 2

No.6211

Sling Hooks

Multi-purpose and durable, these double ended hooks are used to attach or connect slings, ropes or lengths of chain.

Ideal "Hook & Hang" for cables, pipes and ductwork.

A - Diameter	B - Inside Length	C - Inside Width
M6	To your requirements	
M8	To your requirements	
M10	To your requirements	
M12	To your requirements	
M16	To your requirements	

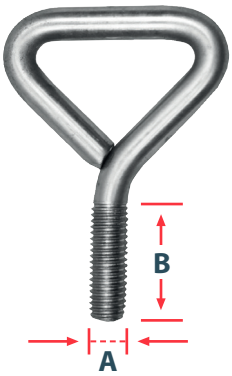

A = Diameter
B = Thread Length

No.6212

Clamp Screws

Often used in 'C' Clamps, 'G' Clamps and Vice Screw Clamps.

A multi-purpose engineered fastener designed for applications where the fixing is to be hand tightened.

- An industrial/commercial grade shackle ideal for light duty applications
- Multiple finishes
- Folded triangle finger-plate/eye
- Steel

A - Diameter	B - Thread Length
M6	To your requirements
M8	To your requirements
M10	To your requirements
M12	To your requirements
M16	To your requirements

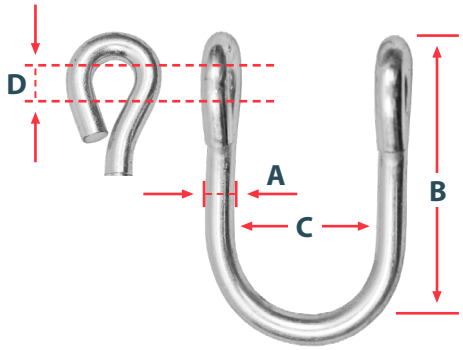

A = Diameter
B = Inside Length
C = Inside Width
D = Eye Diameter

No.6213

U Shackles

Smooth even 'U' prevents snagging and cable damage.

An industrial/commercial grade shackle ideal for light duty applications.

- Multiple finishes
- Folded eye
- Steel
- Not load tested for lifting

A - Diameter	B - Inside Length	C - Inside Width	D - Eye Diameter
M6	To your requirements		
M8	To your requirements		
M10	To your requirements		
M12	To your requirements		
M16	To your requirements		

No.6217

Cable Hanger Primary

Cable Hangers are manufactured from mild steel flat bar, with a keyhole mounting hole and a mounting hook for placement.

• Galvanised for durability

A - Thickness	B - Length	C - Width	D - Depth	E - Hole Diameter
5mm	185mm	40mm	90mm	40mm

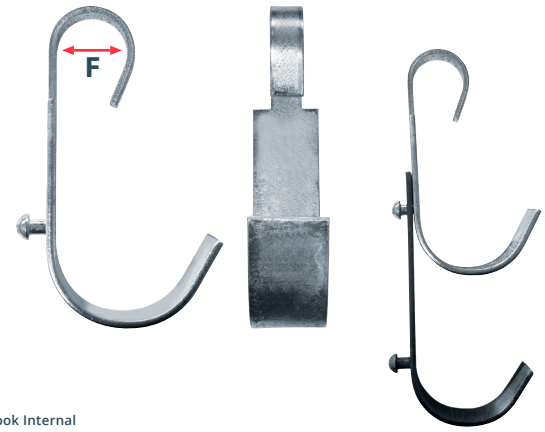

F = Hook Internal

No.6217

Cable Hanger Secondary

Attaches to Primary Cable Hanger

A - Thickness	B - Length	C - Width	D - Depth	E - Hole Diameter
5mm	200mm	40mm	90mm	25mm

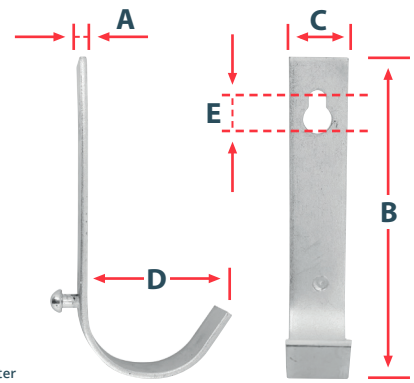

A = Thickness
B = Length
C = Width
D = Depth
E = Hole Diameter

No.6218

Backstraps

Backstraps are curved sharp angle fasteners, threaded on the flat side. Often used in structural applications for structural components and for jointing components.

As a leading industrial fastener manufacturer, A Perry can manufacture speciality fastening bolts to virtually any specification.

A - Diameter	B - Inside Length	C - Inside Width	D - Thread Length
M6	To your requirements		
M8	To your requirements		
M10	To your requirements		
M12	To your requirements		
M16	To your requirements		

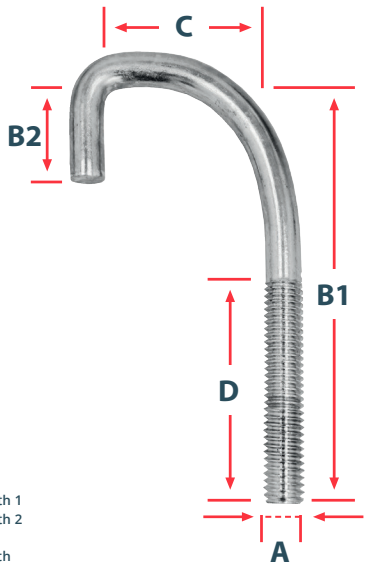

A = Diameter
B1 = Inside Length 1
B2 = Inside Length 2
C = Inside Width
D = Thread Length

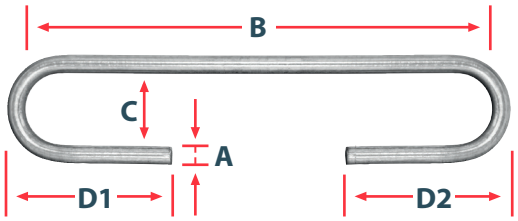

A = Diameter
B = Inside Length
C = Inside Width
D1 = Hook Length 1
D2 = Hook Length 2

No.6220

Tie Hooks

Often used as a heavy-duty wall tie and fixing, these Tie Hooks are excellent for temporary non-fixed jointing of chain or as a sling support.

A - Diameter	B - Inside Length	C - Inside Width	D - Hook Length
M6	To your requirements		
M8	To your requirements		
M10	To your requirements		
M12	To your requirements		
M16	To your requirements		

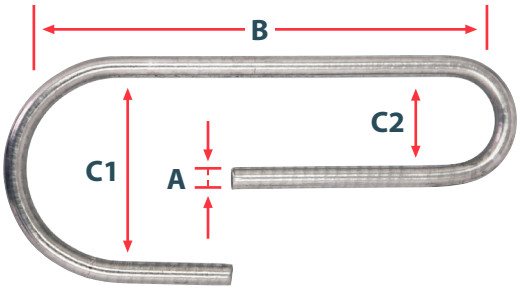

A = Diameter
B = Inside Length
C1 = Inside Width 1
C2 = Inside Width 2

No.6223

C Clip

Multi-functional support hook. Commonly used for binding different diameter pipes and ductwork.

A - Diameter	B - Inside Length	C - Inside Width
M6	To your requirements	
M8	To your requirements	
M10	To your requirements	
M12	To your requirements	
M16	To your requirements	

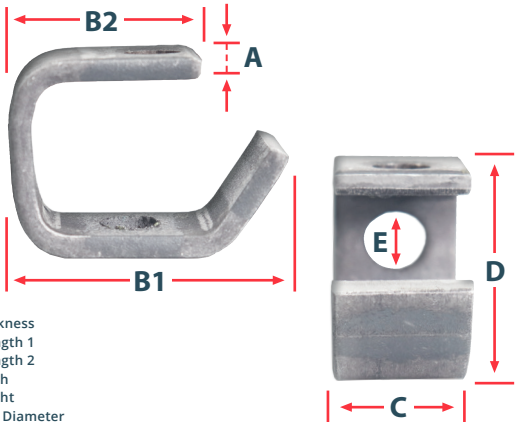

A = Thickness
B1 = Length 1
B2 = Length 2
C = Width
D = Height
E = Hole Diameter

No.6222

Arch Clips

Used in conjunction with a hook bolt for attaching to an RSJ, allowing you to suspend anything that you need.

Used in suspended ceiling, fire protection and air conditioning.

A - Thickness	B1 - Length 1	B2 - Length 2	C - Width	D - Height	E - Hole Diameter
5mm	55mm	40mm	25mm	40mm	10mm

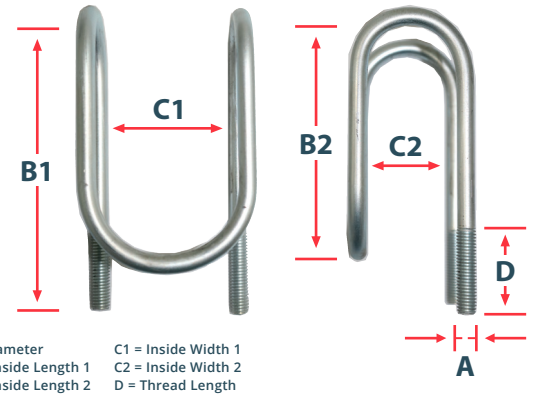

A = Diameter
B1 = Inside Length 1
B2 = Inside Length 2
C1 = Inside Width 1
C2 = Inside Width 2
D = Thread Length

No.6224

Rotaclamps

The answer to cross jointing pipe and ductwork at 90°. Contact for offset and alternate angles.

A - Diameter	B - Inside Length	C - Inside Width	D - Thread Length
M6	To your requirements		
M8	To your requirements		
M10	To your requirements		
M12	To your requirements		
M16	To your requirements		





PERRYPACK

PerryPack Gate & Shed	238	PerryPack Chain, Rope & Accessories	252
PerryPack Domestic & Internal	247	PerryPack Fencing & Landscaping	256
PerryPack Architectural	251	PerryPack Agricultural	257

PerryPack

We are excited to officially unveil Eco Packaging within our PerryPack Hardware (Retail friendly packaged products complete with all necessary fixings)
At A. Perry, we understand our responsibility to mitigate the impact our production has on the environment, as part of our Eco Initiative we have made fundamental changes to packaging to reduce unnecessary waste and to eliminate non-recyclable materials.
Due to this we have transformed our PerryPack Packaging, eliminating non-recyclable plastics and fully embracing 100% recyclable alternatives, replacing plastic with card.

- ✓ **95%** of Plastic Removed
- ✓ **50%** Total waste Reduction
- ✓ **100%** Recyclable Material
- ✓ Enhanced Product Visibility



New Eco-Packaging can fit up to double the stock on the same display

Old Plastic Packaging



850mm

New Eco-Packaging



850mm

No.120 PerryPack

Strong Tee Hinges

Fitted generally on heavier gates.

PLASTIC FREE PACKAGING





All Tee Hinges now packaged using 100% Recyclable Material

Code	Size	Finish	Pack Qty (Pairs)	Packs per Box	Barcode
120-PP0300BK	300mm 12"	Black	1	5	5023353112522
120-PP0450BK	450mm 18"	Black	1	5	5023353038310
120-PP0600BK	600mm 24"	Black	1	5	5023353072185
120-PP0300GV	300mm 12"	Galv'd	1	5	5023353112539
120-PP0450GV	450mm 18"	Galv'd	1	5	5023353038334
120-PP0600GV	600mm 24"	Galv'd	1	5	5023353060113

No.121 PerryPack

Medium Tee Hinges

Normally fitted to standard weight gates and sheds.

PLASTIC FREE PACKAGING



Code	Size	Finish	Pack Qty (Pairs)	Packs per Box	Barcode
121-PP0250BK	250mm 10"	Black	1	5	5023353037795
121-PP0300BK	300mm 12"	Black	1	5	5023353037832
121-PP0350BK	350mm 14"	Black	1	5	5023353037894
121-PP0400BK	400mm 16"	Black	1	5	5023353038013
121-PP0450BK	450mm 18"	Black	1	5	5023353038075
121-PP0600BK	600mm 24"	Black	1	5	5023353103223
121-PP0250ZP	250mm 10"	BZP-E/Galv	1	5	5023353037818
121-PP0300ZP	300mm 12"	BZP-E/Galv	1	5	5023353037870
121-PP0350ZP	350mm 14"	BZP-E/Galv	1	5	5023353037931
121-PP0375ZP	375mm 15"	BZP-E/Galv	1	5	5023353037993
121-PP0400ZP	400mm 16"	BZP-E/Galv	1	5	5023353038051
121-PP0450ZP	450mm 18"	BZP-E/Galv	1	5	5023353038112
121-PP0600ZP	600mm 24"	BZP-E/Galv	1	5	5023353093975
121-PP0300GV	300mm 12"	Galv'd	1	5	5023353037856
121-PP0350GV	350mm 14"	Galv'd	1	5	5023353037917
121-PP0400GV	400mm 16"	Galv'd	1	5	5023353038037
121-PP0450GV	450mm 18"	Galv'd	1	5	5023353038099
121-PP0600GV	600mm 24"	Galv'd	1	5	5023353150630

No.121A PerryPack TRADE FAVOURITE

Light Tee Hinges

For use on light gates and shed manufacturing.

PLASTIC FREE PACKAGING



Code	Size	Finish	Pack Qty (Pairs)	Packs per Box	Barcode
121APP0100BK	100mm 4"	Black	1	5	5023353037597
121APP0150BK	150mm 6"	Black	1	5	5023353037634
121APP0200BK	200mm 8"	Black	1	5	5023353037658
121APP0250BK	250mm 10"	Black	1	5	5023353037719
121APP0300BK	300mm 12"	Black	1	5	5023353037757
121APP0100ZP	100mm 4"	BZP-E/Galv	1	5	5023353037610
121APP0150ZP	150mm 6"	BZP-E/Galv	1	5	5023353037658
121APP0200ZP	200mm 8"	BZP-E/Galv	1	5	5023353037696
121APP0250ZP	250mm 10"	BZP-E/Galv	1	5	5023353037733
121APP0300ZP	300mm 12"	BZP-E/Galv	1	5	5023353037771



PLASTIC FREE PACKAGING

No.119 PerryPack **RANGE EXTENDED**

Weighty Scotch Tee Hinges

A very strong hinge for heavy gates.

Code	Size	Finish	Pack Qty (Pairs)	Packs per Box	Barcode
119-PP0100GV	100mm 4"	Galv'd	1	5	5023353024054
119-PP0150GV	150mm 6"	Galv'd	1	5	5023353024061
119-PP0200GV	200mm 8"	Galv'd	1	5	5023353024078
119-PP0250GV	250mm 10"	Galv'd	1	5	5023353024085
119-PP0300GV	300mm 12"	Galv'd	1	5	5023353024092
119-PP0350GV	350mm 14"	Galv'd	1	5	5023353070051
119-PP0400GV	400mm 16"	Galv'd	1	5	5023353074080
119-PP0450GV	450mm 18"	Galv'd	1	5	5023353112515
119-PP0500GV	500mm 20"	Galv'd	1	5	5023353068607

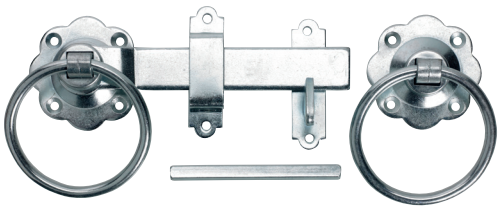

100% RECYCLABLE PACKAGING

No.1136 PerryPack TRADE FAVOURITE

Plain Ring Handled Gate Latches

A traditional style gate latch.

Code	Size	Finish	Pack Qty	Packs per Box	Barcode
1136PP0125BK	125mm 5"	Black	1	5	5023353039072
1136PP0150BK	150mm 6"	Black	1	5	5023353039133
1136PP0125ZP	125mm 5"	BZP-E/Galv	1	5	5023353039119
1136PP0150ZP	150mm 6"	BZP-E/Galv	1	5	5023353039171
1136PP0125GV	125mm 5"	Galv'd	1	5	5023353039096
1136PP0150GV	150mm 6"	Galv'd	1	5	5023353039157

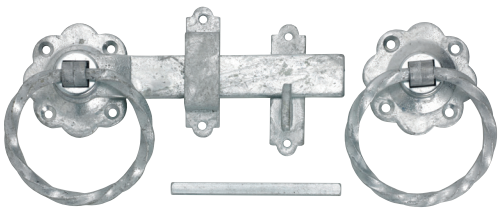

100% RECYCLABLE PACKAGING

No.1137 PerryPack

Twisted Ring Handle Gate Latch Sets

A traditional style gate latch with twisted ring handle.

Code	Size	Finish	Pack Qty	Packs per Box	Barcode
1137PP0150BK	150mm 6"	Black	1	5	5023353039256
1137PP0150GV	150mm 6"	Galv'd	1	5	5023353039270

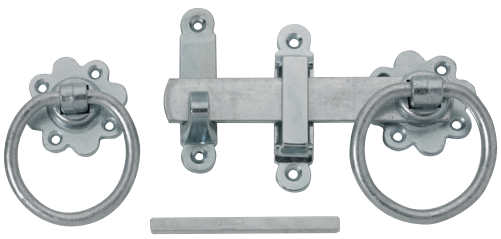

100% RECYCLABLE PACKAGING

No.1138 PerryPack

Plain Ring Gate Latch Set with Straight Latch Bar and Die Cast Catch & Keep

Heavy duty gate latch set with die cast catch & keep.

Code	Size	Finish	Pack Qty	Packs per Box	Barcode
1138PP0150GV	150mm 6"	Galv'd	1	5	5023353056604

No.1822 PerryPack

Heavy Auto Gate Catches

A heavy duty multi-purpose gate latch.

Code	Size	Finish	Pack Qty	Packs per Box	Barcode
1822PP0000BK	57mm	Black	1	5	5023353059179
1822PP0000GV	57mm	Galv'd	1	5	5023353039508

100% RECYCLABLE PACKAGING

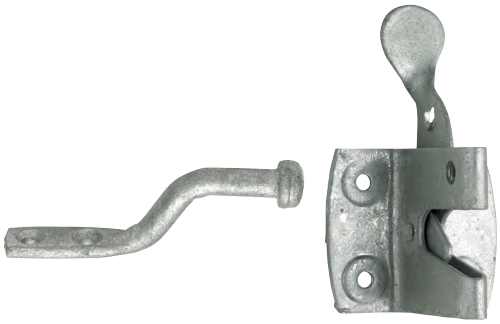

No.1932 PerryPack TRADE FAVOURITE

Medium Auto Gate Catches

A medium duty multi-purpose gate latch.

Code	Size	Finish	Pack Qty	Packs per Box	Barcode
1932PP0000BK	-	Black	1	5	5023353039447
1932PP0000ZP	-	BZP-E/Galv	1	5	5023353039485
1932PP0000GV	-	Galv'd	1	5	5023353039461

100% RECYCLABLE PACKAGING

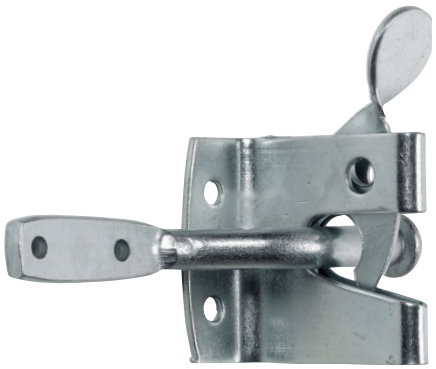

No.20/2S PerryPack TRADE FAVOURITE

Light Suffolk Latches - Std. Thumb Piece

The 'classic' gate latch set.

Code	Size	Finish	Pack Qty	Packs per Box	Barcode
20/2PP000BK	-	Black	1	5	5023353039300
20/2PP000ZP	-	BZP-E/Galv	1	5	5023353039324

100% RECYCLABLE PACKAGING



No.20/4L PerryPack

Medium Suffolk Latches - Long Thumb Piece

The 'classic' gate latch set.

Code	Size	Finish	Pack Qty	Packs per Box	Barcode
20/4LPP000BK	-	Black	1	5	5023353039348
20/4LPP000ZP	-	BZP-E/Galv	1	5	5023353091018
20/4LPP000GV	-	Galv'd	1	5	5023353039362

100% RECYCLABLE PACKAGING



No.50/4L PerryPack TRADE FAVOURITE

Heavy Suffolk Latch - Long Thumb Piece

The 'classic' gate latch set.

Code	Size	Finish	Pack Qty	Packs per Box	Barcode
50/4LPP000BK	108mm	Black	1	5	5023353056130
50/4LPP000GV	108mm	Galv'd	1	5	5023353054129

100% RECYCLABLE PACKAGING





100% RECYCLABLE PACKAGING

No.260 PerryPack

Garage Door Drop Bolts

A general purpose garage door drop bolt with zinc plated bolt.

Code	Size	Finish	Pack Qty	Packs per Box	Barcode
260-PP0300BK	300mm 12"	Black	1	5	5023353039638
260-PP0375BK	375mm 15"	Black	1	5	5023353046438
260-PP0450BK	450mm 18"	Black	1	5	5023353039676
260-PP0600BK	600mm 24"	Black	1	5	5023353039713
260-PP0300GV	300mm 12"	Galv'd	1	5	5023353039652
260-PP0375GV	375mm 15"	Galv'd	1	5	5023353052835
260-PP0450GV	450mm 18"	Galv'd	1	5	5023353039690
260-PP0600GV	600mm 24"	Galv'd	1	5	5023353039737

Also available 450mm 18" in colours: Blue, Green, Pink, Purple, Red. See www.perrytrade.co.uk for more

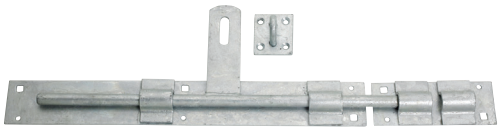

100% RECYCLABLE PACKAGING

No.597 PerryPack

Heavy Cross Pattern Door Bolts

A very strong security product. Generally fitted on large garage, industrial and agricultural type doors.

Code	Size	Finish	Pack Qty	Packs per Box	Barcode
597-PP0300GV	300mm 12"	Galv'd	1	5	5023353071928



100% RECYCLABLE PACKAGING

No.923A PerryPack TRADE FAVOURITE

Enclosed Tower Bolts

A standard straight sliding bolt ideal for sheds, outbuildings and as additional security on domestic doors. Supplied with a staple-style bolt keep.

Code	Size	Finish	Pack Qty	Packs per Box	Barcode
923APP0075BK	75mm 3"	Black	1	5	5023353045578
923APP0100BK	100mm 4"	Black	1	5	5023353038532
923APP0150BK	150mm 6"	Black	1	5	5023353038594
923APP0200BK	200mm 8"	Black	1	5	5023353038655
923APP0250BK	250mm 10"	Black	1	5	5023353038716
923APP0075GV	75mm 3"	Galv'd	1	5	5023353045592
923APP0100GV	100mm 4"	Galv'd	1	5	5023353038556
923APP0150GV	150mm 6"	Galv'd	1	5	5023353038617
923APP0200GV	200mm 8"	Galv'd	1	5	5023353038679
923APP0250GV	250mm 10"	Galv'd	1	5	5023353038730
923APP0150ZP	150mm 6"	BZP-E/Galv	1	5	5023353038631



100% RECYCLABLE PACKAGING

No.923N PerryPack

Necked Enclosed Tower Bolts

Cranked sliding bolt often used on double doors or doors with recessed frames. Fitted with enclosed steel shoots.

Code	Size	Finish	Pack Qty	Packs per Box	Barcode
923NPP0100BK	100mm 4"	Black	1	5	5023353045639
923NPP0150BK	150mm 6"	Black	1	5	5023353038778
923NPP0200BK	200mm 8"	Black	1	5	5023353045677
923NPP0150GV	150mm 6"	Galv'd	1	5	5023353038792



No.4A PerryPack

Oval Padlock Bolt

A simple and efficient lockable gate securing bolt.

100% RECYCLABLE PACKAGING

Code	Size	Finish	Pack Qty	Packs per Box	Barcode
4A--PP0000BK	-	Black	1	5	5023353039386
4A--PP0000ZP	-	BZP-E/Galv	1	5	5023353039423
4A--PP0000GV	-	Galv'd	1	5	5023353039409

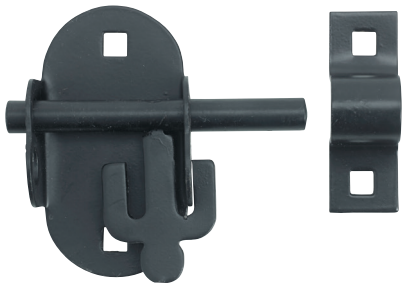

No.2A PerryPack

Medium Brenton Padlock Bolts

A multi-purpose lockable door or gate bolt.

100% RECYCLABLE PACKAGING

Code	Size	Finish	Pack Qty	Packs per Box	Barcode
2A--PP0100BK	100mm 4"	Black	1	5	5023353038815
2A--PP0150BK	150mm 6"	Black	1	5	5023353038877
2A--PP0200BK	200mm 8"	Black	1	5	5023353038938
2A--PP0100GV	100mm 4"	Galv'd	1	5	5023353038839
2A--PP0150GV	150mm 6"	Galv'd	1	5	5023353038891
2A--PP0200GV	200mm 8"	Galv'd	1	5	5023353038952
2A--PP0100ZP	100mm 4"	BZP-E/Galv	1	5	5023353038853
2A--PP0150ZP	150mm 6"	BZP-E/Galv	1	5	5023353038921
2A--PP0200ZP	200mm 8"	BZP-E/Galv	1	5	5023353038976

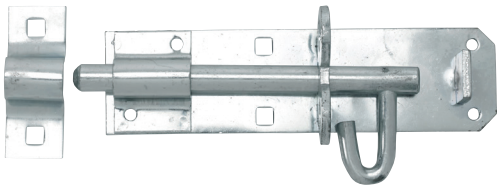

No.1A PerryPack

Heavy Brenton Padlock Bolts

Straight, tough, hardened steel plated barrel bolt.
Manufactured to last in a galvanised finish for extra durability.

100% RECYCLABLE PACKAGING

Code	Size	Finish	Pack Qty	Packs per Box	Barcode
1A--PP0150BK	150mm 6"	Black	1	5	5023353080883
1A--PP0150GV	150mm 6"	Galv'd	1	5	5023353038990
1A--PP0200GV	200mm 8"	Galv'd	1	5	5023353039010
1A--PP0250GV	250mm 10"	Galv'd	1	5	5023353039034
1A--PP0300GV	300mm 12"	Galv'd	1	5	5023353039058



Also available 150mm 6" in colours: Blue, Green, Pink, Purple, Red. See www.perrytrade.co.uk for more

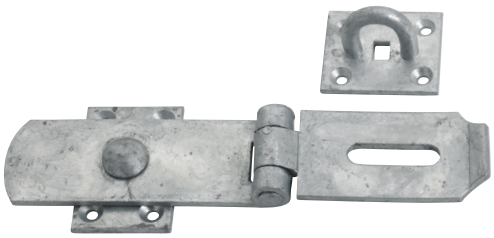

100% RECYCLABLE PACKAGING

No.HS147 PerryPack

Heavy Swivel Locking Bars

A very strong lockable product with multiple functions but primarily designed for securing and locking double doors.

Code	Size	Finish	Pack Qty	Packs per Box	Barcode
HS147-PP0200BK	200mm 8"	Black	1	5	5023353043857
HS147-PP0200GV	200mm 8"	Galv'd	1	5	5023353052866



100% RECYCLABLE PACKAGING

No.HS149H PerryPack

Heavy Hasps & Staples

A very strong lockable product, designed to secure heavy weight doors.

Code	Size	Finish	Pack Qty	Packs per Box	Barcode
HS149HPP0200BK	200mm 8"	Black	1	5	5023353041518
HS149HPP0250BK	250mm 10"	Black	1	5	5023353041570
HS149HPP0200GV	200mm 8"	Galv'd	1	5	5023353041532
HS149HPP0250GV	250mm 10"	Galv'd	1	5	5023353041570



100% RECYCLABLE PACKAGING

No.HS617 PerryPack TRADE FAVOURITE

Safety Hasps & Staples

General purpose hasp and staple. Generally fitted to sheds, greenhouses and many other applications.

Code	Size	Finish	Pack Qty	Packs per Box	Barcode
HS617-PP0075BK	75mm 3"	Black	1	5	5023353056420
HS617-PP0115BK	115mm 4.5"	Black	1	5	5023353041815
HS617-PP0150BK	150mm 6"	Black	1	5	5023353041853
HS617-PP0075ZP	75mm 3"	BZP-E/Galv	1	5	5023353047015
HS617-PP0115ZP	115mm 4.5"	BZP-E/Galv	1	5	5023353041839
HS617-PP0150ZP	150mm 6"	BZP-E/Galv	1	5	5023353041877



100% RECYCLABLE PACKAGING

No.HS618 PerryPack

Heavy Safety Hasps & Staples

Heavy duty general purpose hasp and staple. Used with a lock on garage doors and other medium weight door situations.

Code	Size	Finish	Pack Qty	Packs per Box	Barcode
HS618-PP0000GV	180mm	Galv'd	1	5	5023353041655

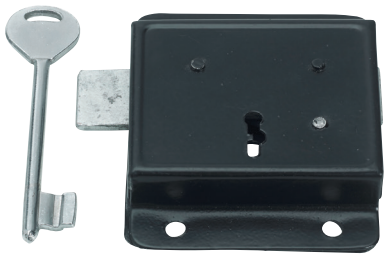

100% RECYCLABLE PACKAGING

No.614 PerryPack

Presslock

Ideal for securing shed or greenhouse doors. Key operated from one side.

Code	Size	Finish	Pack Qty	Packs per Box	Barcode
614-PP0000BK	75mm 3" x 3"	Black	1	5	5023353041433

No.188 PerryPack

Slip Rail Brackets

To suit rails up to 4" x 2" providing easy access to paddocks, complete with gravity latch and screws.

100% RECYCLABLE PACKAGING

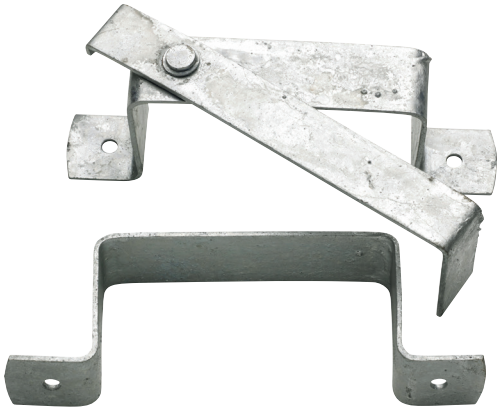

Code	Size	Finish	Pack Qty	Packs per Box	Barcode
188-PP100050GV	100mm x 50mm	Galv'd	1	25	5023353237010
188-PP100075GV	100mm x 75mm	Galv'd	1	25	5023353237027

No.189 PerryPack

Open Top Slip Rail Holder

100% RECYCLABLE PACKAGING



Code	Size	Finish	Pack Qty	Packs per Box	Barcode
189-PP0000GV	-	Galv'd	1	25	5023353237034

No.190 PerryPack

Half Round Slip Rail Holder

100% RECYCLABLE PACKAGING



Code	Size	Finish	Pack Qty	Packs per Box	Barcode
190-PP0000GV	-	Galv'd	1	25	5023353237041

No.517/C PerryPack

Contractors Gate Spring

A more cost effective and lighter alternative to the standard gate spring.

100% RECYCLABLE PACKAGING



Code	Size	Finish	Pack Qty	Packs per Box	Barcode
517CPP0000BK	200mm	Black	1	5	5023353088155

No.517 PerryPack TRADE FAVOURITE

Gate Spring

A general purpose return spring for assisting in the closure of gates.

100% RECYCLABLE PACKAGING

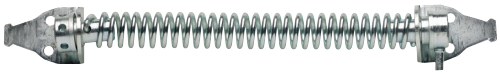

Code	Size	Finish	Pack Qty	Packs per Box	Barcode
517-PP0200BK	200mm 8"	Black	1	5	5023353040474
517-PP0250BK	250mm 10"	Black	1	5	5023353040511
517-PP0200ZP	200mm 8"	BZP-E/Galv	1	5	5023353040498
517-PP0250ZP	250mm 10"	BZP-E/Galv	1	5	5023353040535

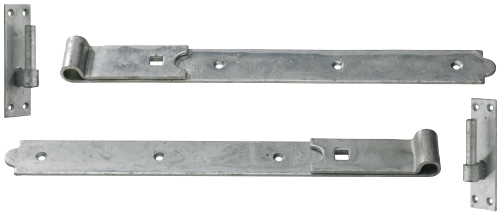

100% RECYCLABLE PACKAGING

No.128 PerryPack TRADE FAVOURITE

Straight Bands with Hooks on Plates

A heavy duty band hinge ideal for large doors.

Code	Size	Finish	Pack Qty (Pairs)	Packs per Box	Barcode
128-PP0250BK	250mm 10"	Black	1	5	5023353055478
128-PP0300BK	300mm 12"	Black	1	5	5023353000010
128-PP0350BK	350mm 14"	Black	1	5	5023353000027
128-PP0400BK	400mm 16"	Black	1	5	5023353000034
128-PP0450BK	450mm 18"	Black	1	4	5023353000041
128-PP0500BK	500mm 20"	Black	1	4	5023353000058
128-PP0600BK	600mm 24"	Black	1	2	5023353000065
128-PP0250GV	250mm 10"	Galv'd	1	5	5023353921339
128-PP0300GV	300mm 12"	Galv'd	1	5	5023353000072
128-PP0350GV	350mm 14"	Galv'd	1	5	5023353000089
128-PP0400GV	400mm 16"	Galv'd	1	5	5023353000096
128-PP0450GV	450mm 18"	Galv'd	1	4	5023353000102
128-PP0500GV	500mm 20"	Galv'd	1	4	5023353000119
128-PP0600GV	600mm 24"	Galv'd	1	2	5023353000116



100% RECYCLABLE PACKAGING

No.130 PerryPack TRADE FAVOURITE

Cranked Bands with Hooks on Plates

Cranked hinges keep the post flush with the door/gate.

Code	Size	Finish	Pack Qty (Pairs)	Packs per Box	Barcode
130-PP0250BK	250mm 10"	Black	1	5	5023353070181
130-PP0300BK	300mm 12"	Black	1	5	5023353000195
130-PP0350BK	350mm 14"	Black	1	5	5023353000201
130-PP0400BK	400mm 16"	Black	1	5	5023353000218
130-PP0450BK	450mm 18"	Black	1	4	5023353000225
130-PP0500BK	500mm 20"	Black	1	4	5023353000232
130-PP0600BK	600mm 24"	Black	1	2	5023353000249
130-PP0250GV	250mm 10"	Galv'd	1	5	5023353113758
130-PP0300GV	300mm 12"	Galv'd	1	5	5023353000256
130-PP0350GV	350mm 14"	Galv'd	1	5	5023353000263
130-PP0400GV	400mm 16"	Galv'd	1	4	5023353000270
130-PP0450GV	450mm 18"	Galv'd	1	4	5023353000287
130-PP0500GV	500mm 20"	Galv'd	1	4	5023353000294
130-PP0600GV	600mm 24"	Galv'd	1	2	5023353000300



100% RECYCLABLE PACKAGING

No.127 PerryPack

Heavy Reversible Hinges

Often used to hang gates and garage doors, also popular on stable doors.

Code	Size	Finish	Pack Qty (Pairs)	Packs per Box	Barcode
127-PP0350BK	300mm 12"	Black	1	5	5023353000386
127-PP0450BK	450mm 18"	Black	1	4	5023353000409
127-PP0600BK	600mm 24"	Black	1	2	5023353000423
127-PP0300GV	300mm 12"	Galv'd	1	5	5023353000430
127-PP0450GV	450mm 18"	Galv'd	1	4	5023353000461
127-PP0600GV	600mm 24"	Galv'd	1	2	5023353000485

Also available 600mm 24" in colours: Blue, Green, Pink, Purple, Red. See www.perrytrade.co.uk for more

PERRYPACK DOMESTIC & INTERNAL

No.320 PerryPack TRADE FAVOURITE

Corner Braces - Pack of 10

Countersunk inside only.

100% RECYCLABLE PACKAGING

Code	Size	Finish	Pack Qty	Packs per Box	Barcode
320-PP0025ZP	25mm	BZP-E/Galv	10	5	5023353097317
320-PP0038ZP	38mm	BZP-E/Galv	10	5	5023353097331
320-PP0050ZP	50mm	BZP-E/Galv	10	5	5023353108594
320-PP0063ZP	63mm	BZP-E/Galv	10	5	5023353097355
320-PP0075ZP	75mm	BZP-E/Galv	10	5	5023353097379
320-PP0100ZP	100mm	BZP-E/Galv	10	5	5023353097393

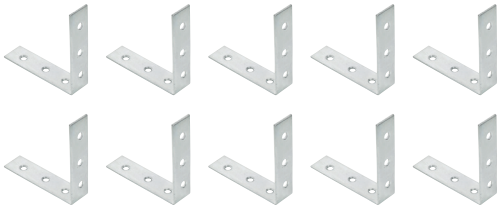

No.325 PerryPack

Mending Plate c/w Screws - Pack of 10

100% RECYCLABLE PACKAGING

Code	Size	Finish	Pack Qty	Packs per Box	Barcode
325-PP0075ZP	75mm	BZP-E/Galv	10	5	5023353080296
325-PP0100ZP	100mm	BZP-E/Galv	10	5	5023353080319
325-PP0125ZP	125mm	BZP-E/Galv	10	5	5023353080333
325-PP0150ZP	150mm	BZP-E/Galv	10	5	5023353080357

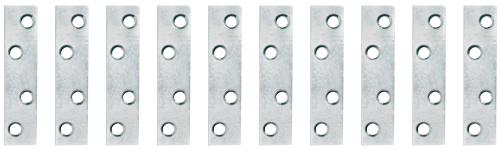

No.315 PerryPack

Stretcher Plates c/w Screws - Pack of 10

Use where joining or strengthening is required. Ideal for fitting cupboard units.

100% RECYCLABLE PACKAGING

Code	Size	Finish	Pack Qty	Packs per Box	Barcode
315-PP0000ZP	-	BZP-E/Galv	10	5	5023353097218



No.247 PerryPack

Fluted Angle Brackets - Pack of 2

A multi-purpose product.

100% RECYCLABLE PACKAGING

Code	Size	Finish	Pack Qty	Packs per Box	Barcode
247-PP0075GV	75mm 3" x 2"	Galv'd	2	5	5023353238871
247-PP0100GV	100mm 4" x 3"	Galv'd	2	5	5023353157400
247-PP0125GV	125mm 5" x 4"	Galv'd	2	5	5023353200397
247-PP0150GV	150mm 6" x 5"	Galv'd	2	5	5023353200403
247-PP0200GV	200mm 8" x 6"	Galv'd	2	5	5023353200410
247-PP0250GV	250mm 10" x 8"	Galv'd	2	5	5023353200427



No.236 PerryPack

Handrail Brackets

The most popular product for use on handrails.

100% RECYCLABLE PACKAGING

Code	Size	Finish	Pack Qty	Packs per Box	Barcode
236-PP0063WH	63mm	White	1	5	5023353041358
236-PP0063ZP	63mm	BZP-E/Galv	1	5	5023353041372







100% RECYCLABLE PACKAGING

No.60BH PerryPack

Bow Handle Bolts

A multi-purpose door or gate bolt. Fitted with an easy grip bow handle.

Code	Size	Finish	Pack Qty	Packs per Box	Barcode
60BHPP0450GV	450mm 18"	Galv'd	1	5	5023353085758



100% RECYCLABLE PACKAGING

No.60MT PerryPack

Monkey Tail Bolts

A multi-purpose door or gate bolt with a shaped handle.

Code	Size	Finish	Pack Qty	Packs per Box	Barcode
60MTPP0300BK	300mm 12"	Black	1	5	5023353039546
60MTPP0450BK	450mm 18"	Black	1	5	5023353039584
60MTPP0450GV	450mm 18"	Galv'd	1	5	5023353039607



100% RECYCLABLE PACKAGING

No.66 PerryPack

Chain Bolt

Used to secure the top of a door or gate to the jamb. Chain length is 400mm.

Code	Size	Finish	Pack Qty	Packs per Box	Barcode
66--PP0000ZP	200mm 8"	BZP-E/Galv	1	5	5023353039867



100% RECYCLABLE PACKAGING

No.68 PerryPack

Foot Bolt

Used to secure the bottom of a door or gate to the floor.

Code	Size	Finish	Pack Qty	Packs per Box	Barcode
68--PP0000BK	200mm 8"	Black	1	5	5023353039881

No.2814 PerryPack **RANGE EXTENDED**

Wire Cabin Hooks

Used for securing or restraining doors or gates.

100% RECYCLABLE PACKAGING

Code	Size	Finish	Pack Qty	Packs per Box	Barcode
2814PP0100BK	100mm 4"	Black	1	5	5023353042133
2814PP0150BK	150mm 6"	Black	1	5	5023353042195
2814PP0200BK	200mm 8"	Black	1	5	5023353042256
2814PP0250BK	250mm 10"	Black	1	5	5023353042317
2814PP0300BK	300mm 12"	Black	1	5	5023353042379
2814PP0150ZP	150mm 6"	BZP-E/Galv	1	5	5023353042232
2814PP0100GV	100mm 4"	Galv'd	1	5	5023353042157
2814PP0150GV	150mm 6"	Galv'd	1	5	5023353042218
2814PP0200GV	200mm 8"	Galv'd	1	5	5023353042270
2814PP0250GV	250mm 10"	Galv'd	1	5	5023353042331
2814PP0300GV	300mm 12"	Galv'd	1	5	5023353042393

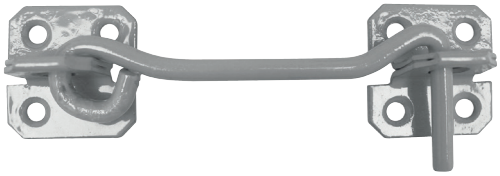

Also available in colours: Blue, Green, Pink, Purple, Red. See www.perrytrade.co.uk for more

No.37 PerryPack

Traditional Cast Cabin Hooks

Used for securing cast product.

100% RECYCLABLE PACKAGING

Code	Size	Finish	Pack Qty	Packs per Box	Barcode
37--PP0150BK	150mm 6"	Black	1	5	5023353096358
37--PP0200BK	200mm 8"	Black	1	5	5023353042072
37--PP0250BK	250mm 10"	Black	1	5	5023353096396
37--PP0100GV	100mm 4"	Galv'd	1	5	5023353096341
37--PP0150GV	150mm 6"	Galv'd	1	5	5023353048692
37--PP0200GV	200mm 8"	Galv'd	1	5	5023353053085
37--PP0250GV	250mm 10"	Galv'd	1	5	5023353096402



No.299 PerryPack

Cleat Hook

Ideal for securing rope to walls and other surfaces.

100% RECYCLABLE PACKAGING

Code	Size	Finish	Pack Qty	Packs per Box	Barcode
299-PP0100ZP	100mm 4"	BZP-E/Galv	1	5	5023353047862



No.413 PerryPack

Ceiling Hooks to Screw

A multi-purpose hook designed for lightweight loads. 1/4" Diameter.

100% RECYCLABLE PACKAGING

Code	Size	Finish	Pack Qty	Packs per Box	Barcode
413-PP0100ZP	100mm 4"	BZP-E/Galv	1	5	5023353090424



No.415 PerryPack

Screw Eyes - Pack of 5

100% RECYCLABLE PACKAGING

Code	Size	Finish	Pack Qty	Packs per Box	Barcode
415-PP0065ZP	65mm x 14mm	BZP-E/Galv	5	5	5023353089084







100% RECYCLABLE PACKAGING

No.1260/C PerryPack

Single Line Cast Pulley with Hook BZP Cast Wheel

Ideal for raising or lowering lightweight objects.

Code	Size	Finish	Pack Qty	Packs per Box	Barcode
1260CPP038GV	38mm	Galv'd	1	5	5023353068584



100% RECYCLABLE PACKAGING

No.1260 PerryPack

Single Line Cast Pulley with Hook Nylon Wheel

Ideal for raising or lowering lightweight objects.

Code	Size	Finish	Pack Qty	Packs per Box	Barcode
1260PP0038BK	38mm	Black	1	5	5023353056536



100% RECYCLABLE PACKAGING

No.261/C PerryPack

Single Awning Cast Pulley 32mm Cast BZP Wheel

Suitable for use with awnings and when raising or lowering lightweight objects.

Code	Size	Finish	Pack Qty	Packs per Box	Barcode
261CPP0038GV	38mm	Galv'd	1	5	5023353109317



100% RECYCLABLE PACKAGING

No.264 PerryPack

Upright Cast Pulley 38mm Nylon Wheel Across the Plate

Ideal for raising or lowering lightweight objects.

Code	Size	Finish	Pack Qty	Packs per Box	Barcode
264-PP0000BK	38mm	Black	1	5	5023353047824

PERRYPACK ARCHITECTURAL

No.1838 PerryPack **RANGE EXTENDED**

Light Butt Hinges

The most commonly used butt hinge in the home.

100% RECYCLABLE PACKAGING

Code	Size	Finish	Pack Qty (Pairs)	Packs per Box	Barcode
1838PP0075ZP	75mm 3"	BZP-E/Galv	1	5	5023353039942
1838PP0100ZP	100mm 4"	BZP-E/Galv	1	5	5023353039980
1838PP0075EB	75mm 3"	E/B	1	5	5023353039928
1838PP0100EB	100mm 4"	E/B	1	5	5023353039966
1838PP0038SC	38mm 1½"	S/C	1	5	5023353088209
1838PP0075SC	75mm 3"	S/C	1	5	5023353059582
1838PP0100SC	100mm 4"	S/C	1	5	5023353057687

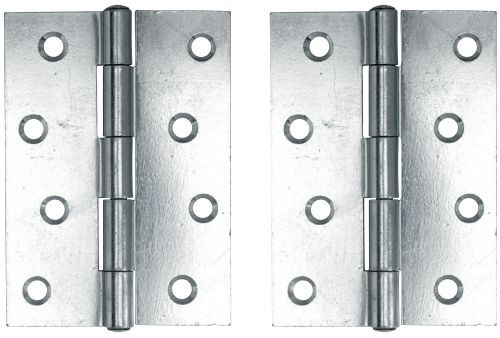

No.899T PerryPack

Double Pressed Butt Hinges - No Holes

An extra strong hinge for welding onto steel doors within the security industry.

100% RECYCLABLE PACKAGING

Code	Size	Finish	Pack Qty (Pairs)	Packs per Box	Barcode
899TPP0075SC	75mm 3"	S/C	1	5	5023353069819
899TPP0100SC	100mm 4"	S/C	1	5	5023353069833
899TPP0150SC	150mm 6"	S/C	1	5	5023353069857

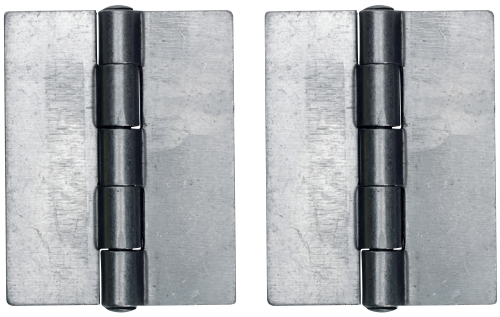

No.272 PerryPack

Cast Ball Knob Sets (Rim & Mortice)

100% RECYCLABLE PACKAGING

Code	Size	Finish	Pack Qty	Packs per Box	Barcode
272-PP0000BK	-	Black	1	5	5023353040115



No.1928 PerryPack

Tubular Steel Handles

Extremely versatile and hard wearing handle, used on doors, gates and cabinets.

100% RECYCLABLE PACKAGING

Code	Size	Finish	Pack Qty	Packs per Box	Barcode
1928PP0150BK	150mm 6"	Black	1	5	5023353040276
1928PP0150ZP	150mm 6"	BZP-E/Galv	1	5	5023353040290



No.891 PerryPack

Hot Bed Handles

Extremely versatile and hard wearing handle.

100% RECYCLABLE PACKAGING

Code	Size	Finish	Pack Qty	Packs per Box	Barcode
891-PP0150BK	150mm 6"	Black	1	5	5023353040351
891-PP0150GV	150mm 6"	Galv'd	1	5	5023353040375



Also available in packs of 2

PERRYPACK
CHAIN, ROPE & ACCESSORIES



100% RECYCLABLE PACKAGING

No.300 PerryPack

Straight Link Side Welded ChainPack

The most popular general purpose chain of the finest manufacture.

Code	Size	Length / Packaging	Finish	Packs per Box	Barcode
300-PP03021L0010GV	3.0mm x 21mm	1m Hang Tag	Galv'd	5	5023353177552
300-PP04026L0010GV	4.0mm x 26mm	1m Hang Tag	Galv'd	5	5023353177569
300-PP05028L0010GV	5.0mm x 28mm	1m Hang Tag	Galv'd	5	5023353177576
300-PP06536L0010GV	6.5mm x 36mm	1m Hang Tag	Galv'd	5	5023353177583

Code	Size	Length / Packaging	Finish	Packs per Box	Barcode
300-PP03021P0020BK	3.0mm x 21mm	2m Bag	Black	5	5023353102325
300-PP04026P0020BK	4.0mm x 26mm	2m Bag	Black	5	5023353102363
300-PP05028P0020BK	5.0mm x 28mm	2m Bag	Black	5	5023353102400
300-PP03021P0020ZP	3.0mm x 21mm	2m Bag	BZP-E/Galv	5	5023353102349
300-PP04026P0020ZP	4.0mm x 26mm	2m Bag	BZP-E/Galv	5	5023353102387
300-PP05028P0020ZP	5.0mm x 28mm	2m Bag	BZP-E/Galv	5	5023353102424
300-PP06033P0020GV	6.0mm x 33mm	2m Bag	Galv'd	5	5023353102462
300-PP08042P0020GV	8.0mm x 42mm	2m Bag	Galv'd	5	5023353102486



100% RECYCLABLE PACKAGING

No.338 PerryPack

Short Link Side Welded ChainPack

The most popular general purpose chain of the finest manufacture.

Code	Size	Length / Packaging	Finish	Packs per Box	Barcode
338-PP02514P0020ZP	2.5mm x 14mm	2m Bag	BZP-E/Galv	5	5023353102288



100% RECYCLABLE PACKAGING

No.340 PerryPack

Short Link Proof Coil Side Welded Chain

Slightly longer and wider links than short link make it ideal for use with padlocks.

Code	Size	Length / Packaging	Finish	Packs per Box	Barcode
340-PP08528L0010ZP	8.5mm x 28mm	1m Hang Tag	BZP-E/Galv	5	5023353177538



100% RECYCLABLE PACKAGING

No.351 PerryPack

Extra Strong Case & Through Hardened Square Link High Security Chain

Heavy duty high specification chain, both hacksaw and bolt cutter resistant.

Code	Size	Finish	Pack Qty	Packs per Box	Barcode
351-PP100L0012ZP	10mm x 1200mm	BZP-E/Galv	1	5	5023353177637
351-PP100L0015ZP	10mm x 1500mm	BZP-E/Galv	1	5	5023353177651
351-PP100L0020ZP	10mm x 2000mm	BZP-E/Galv	1	5	5023353177668

No.307 PerryPack

Dog Chain

100% RECYCLABLE PACKAGING



Code	Size	Finish	Pack Qty	Packs per Box	Barcode
307-PP1800NP	3mm x 1.8mm	N/P	1	5	5023353237065

No.328 PerryPack

Spring Hooks to Swivel - Pack of 2

Quick release coupling with swivel, preventing chain or rope from twisting.

100% RECYCLABLE PACKAGING



Code	Size	Finish	Pack Qty	Packs per Box	Barcode
328-PP0050ZP	55mm 2"	BZP-E/Galv	2	5	5023353086670
328-PP0075ZP	80mm 3"	BZP-E/Galv	2	5	5023353060199
328-PP0090ZP	90mm 3.25"	BZP-E/Galv	2	5	5023353070648
328-PP0100ZP	100mm 4"	BZP-E/Galv	2	5	5023353070686

No.337 PerryPack

Swivel Snap Hooks

Harness type snap hook, ideal for keys and sport bags.

100% RECYCLABLE PACKAGING



Code	Size	Finish	Pack Qty	Packs per Box	Barcode
337-PP0076NP	76mm x 19mm	N/P	1	5	5023353094491

No.306 PerryPack

Spring Hooks to Crue - Pack of 2

Fixed quick release coupling for chain or rope.

100% RECYCLABLE PACKAGING



Code	Size	Finish	Pack Qty	Packs per Box	Barcode
306-PP0050ZP	50mm x 5mm 2"	BZP-E/Galv	2	5	5023353041075
306-PP0063ZP	63mm x 6mm 2.5"	BZP-E/Galv	2	5	5023353041099
306-PP0075ZP	75mm x 7mm 3"	BZP-E/Galv	2	5	5023353041112
306-PP0100ZP	100mm x 9mm 4"	BZP-E/Galv	2	5	5023353041150

No.311 PerryPack 3.5mm - 6mm / Pack of 1 x 8mm - 12mm

Steel Quick Repair Chain Links - Pack of 2

A quick and easy securing method to repair or join two pieces of chain.

100% RECYCLABLE PACKAGING



Code	Size	Finish	Pack Qty	Packs per Box	Barcode
311-PP0035ZP	3.5mm	BZP-E/Galv	2	5	5023353040719
311-PP0040ZP	4mm	BZP-E/Galv	2	5	5023353040733
311-PP0050ZP	5mm	BZP-E/Galv	2	5	5023353040757
311-PP0060ZP	6mm	BZP-E/Galv	2	5	5023353040771
311-PP0080ZP	8mm	BZP-E/Galv	1	5	5023353040795
311-PP0100ZP	10mm	BZP-E/Galv	1	5	5023353040818
311-PP0120ZP	12mm	BZP-E/Galv	1	5	5023353107894





100% RECYCLABLE PACKAGING

No.312 PerryPack 5mm - 6mm / Pack of 2 x 8mm - 20mm

Dee Shackles - Pack of 4

A coupling link for use with chain or rope.

Code	Size	Finish	Pack Qty	Packs per Box	Barcode
312-PP0005ZP	5mm	BZP-E/Galv	4	5	5023353040856
312-PP0006ZP	6mm	BZP-E/Galv	4	5	5023353040870
312-PP0008ZP	8mm	BZP-E/Galv	2	5	5023353040894
312-PP0010ZP	10mm	BZP-E/Galv	2	5	5023353040917
312-PP0012ZP	12mm	BZP-E/Galv	2	5	5023353040931
312-PP0016ZP	16mm	BZP-E/Galv	2	5	5023353040955
312-PP0020ZP	20mm	BZP-E/Galv	2	5	5023353167836



100% RECYCLABLE PACKAGING

No.313 PerryPack

S Pattern Steel Hooks - Pack of 10

General purpose equal ended - open ended 'S' shaped hook, commonly used on hanging baskets.

Code	Size	Finish	Pack Qty	Packs per Box	Barcode
313-PP0025ZP	25mm x 3mm	BZP-E/Galv	10	5	5023353040597
313-PP0050ZP	50mm x 4.8mm	BZP-E/Galv	10	5	5023353040634



100% RECYCLABLE PACKAGING

No.314 PerryPack

Carbine Hooks - Pack of 2

Quick release coupling for chain or rope.

Code	Size	Finish	Pack Qty	Packs per Box	Barcode
314-PP0004ZP	4mm	BZP-E/Galv	2	5	5023353040979
314-PP0005ZP	5mm	BZP-E/Galv	2	5	5023353040993
314-PP0006ZP	6mm	BZP-E/Galv	2	5	5023353041013
314-PP0008ZP	8mm	BZP-E/Galv	2	5	5023353041037
314-PP0009ZP	9mm	BZP-E/Galv	2	5	5023353177408
314-PP0010ZP	10mm	BZP-E/Galv	2	5	5023353041051



100% RECYCLABLE PACKAGING

No.840 PerryPack

Wire Rope Grips - Pack of 4

For use with wire rope. Three grips required with every end loop formed.

Code	Size	Finish	Pack Qty	Packs per Box	Barcode
840-PP0003ZP	3mm	BZP-E/Galv	4	5	5023353041174
840-PP0005ZP	5mm	BZP-E/Galv	4	5	5023353041198
840-PP0006ZP	6mm	BZP-E/Galv	4	5	5023353041211
840-PP0008ZP	8mm	BZP-E/Galv	4	5	5023353041235
840-PP0010ZP	10mm	BZP-E/Galv	4	5	5023353041259
840-PP0012ZP	12mm	BZP-E/Galv	4	5	5023353041273

No.419 PerryPack

Forged Straining Screws - Eye to Eye (DIN 1480) - Pack of 2

Used to adjust the tension in wire rope.

Code	Size	Finish	Pack Qty	Packs per Box	Barcode
419XPP0006ZP	6mm	BZP-E/Galv	2	5	5023353238888
419XPP0008ZP	8mm	BZP-E/Galv	2	5	5023353238895
419XPP0010ZP	10mm	BZP-E/Galv	2	5	5023353238901

100% RECYCLABLE PACKAGING

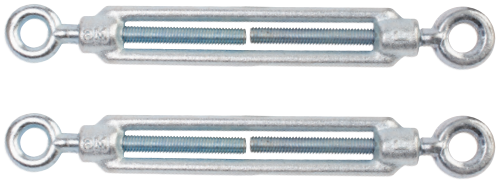

No.421 PerryPack

Forged Straining Screws - Hook to Eye - Pack of 2

Used to adjust the tension in wire rope.

Code	Size	Finish	Pack Qty	Packs per Box	Barcode
421XPP0006ZP	6mm x 110mm	BZP-E/Galv	2	5	5023353177446
421XPP0008ZP	8mm x 110mm	BZP-E/Galv	2	5	5023353246760
421XPP0010ZP	10mm x 125mm	BZP-E/Galv	2	5	5023353177453
421XPP0012ZP	12mm x 125mm	BZP-E/Galv	2	5	5023353238918

100% RECYCLABLE PACKAGING

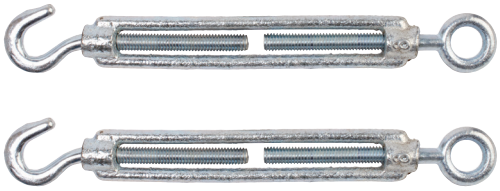

No.511 PerryPack

Chain Hook on Plate - Pack of 2

Hold chain or rope securely.

Code	Size	Finish	Pack Qty	Packs per Box	Barcode
511-PP0000GV	50mm x 50mm	Galv'd	2	5	5023353040450

100% RECYCLABLE PACKAGING

No.511 PerryPack

Chain Hook on Plate - Pack of 1

Code	Size	Finish	Pack Qty	Packs per Box	Barcode
511XPP0000GV	50mm x 50mm	Galv'd	1	5	5023353084829



Also available in colours: Blue, Green, Pink, Purple, Red. See www.perrytrade.co.uk for more

No.512 PerryPack

Chain Staple on Plate - Pack of 2

Used for many applications. Tie rope or chain through the loop and there is plenty of room for a padlock.

Code	Size	Finish	Pack Qty	Packs per Box	Barcode
512-PP0000GV	50mm x 50mm	Galv'd	2	5	5023353040559

100% RECYCLABLE PACKAGING



Also available in colours: Blue, Green, Pink, Purple, Red. See www.perrytrade.co.uk for more

No.515 PerryPack

Chain Ring on Plate - Pack of 2

Screw to a post or wall almost anywhere.

Code	Size	Finish	Pack Qty	Packs per Box	Barcode
515-PP0000GV	50mm x 50mm	Galv'd	2	5	5023353040573

100% RECYCLABLE PACKAGING

No.515 PerryPack

Chain Ring on Plate - Pack of 1

Code	Size	Finish	Pack Qty	Packs per Box	Barcode
515XPP0000GV	50mm x 50mm	Galv'd	1	5	5023353147074



Also available in colours: Blue, Green, Pink, Purple, Red. See www.perrytrade.co.uk for more

PERRYPACK
FENCING & LANDSCAPING



100% RECYCLABLE PACKAGING

No.408 PerryPack

Gate Staples (7mm) - Pack of 5

For general use within the agricultural/fencing industries.

Code	Size	Finish	Pack Qty	Packs per Box	Barcode
408-PP0063GV	63mm 2.5"	Galv'd	5	5	5023353177415
408-PP0100GV	100mm 4"	Galv'd	5	5	5023353177422



100% RECYCLABLE PACKAGING

No.411 PerryPack

Vine Eyes to Drive - Pack of 10

Inserted into brickwork and used to secure vines and plants to walls with threaded wire.

Code	Size	Finish	Pack Qty	Packs per Box	Barcode
411-PP0075ZP	75mm 3"	BZP-E/Galv	10	5	5023353177439



100% RECYCLABLE PACKAGING

No.412 PerryPack

Vine Eyes to Screw - Pack of 5

Used for general purposes and training plants utilizing threaded wire.

Code	Size	Finish	Pack Qty	Packs per Box	Barcode
412-PP0075ZP	75mm 3"	BZP-E/Galv	5	5	5023353085086
412-PP0100ZP	100mm 4"	BZP-E/Galv	5	5	5023353108433



100% RECYCLABLE PACKAGING

No.452 PerryPack

Welded Eye Bolts c/w 2 Nuts & 2 Washers - Pack of 6

Suitable for fencing or trellis construction.

Code	Size	Finish	Pack Qty	Packs per Box	Barcode
452XPP0150ZP	150mm 6" x 3/8"	BZP-E/Galv	6	5	5023353177460
452XPP0300ZP	300mm 12" x 3/8"	BZP-E/Galv	6	5	5023353177477



100% RECYCLABLE PACKAGING

No.462 PerryPack TRADE FAVOURITE

Angle Cleats (5mm) - Pack of 10

For use in conjunction with stretcher bars to provide a straight and even run.

Code	Size	Finish	Pack Qty	Packs per Box	Barcode
462-PP0038GV	38mm x 38mm x 32mm Wide	Galv'd	10	5	5023353177484

PERRYPACK AGRICULTURAL

No.154/R PerryPack

Gate Hooks to Weld with Radius End Base - Pack of 2

For welding onto curved metal surfaces.

Code	Size	Finish	Pack Qty	Packs per Box	Barcode
154RXPP0019SC	19mm	S/C	2	5	5023353238758

100% RECYCLABLE PACKAGING

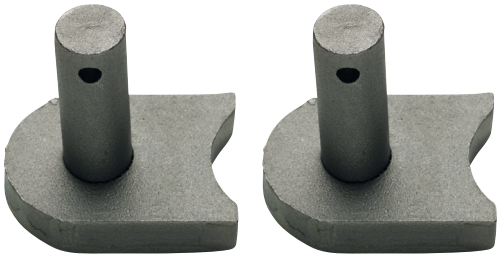

No.154/S PerryPack RANGE EXTENDED

Gate Hooks to Weld with Straight End Base - Pack of 2

For welding onto flat metal surfaces.

Code	Size	Finish	Pack Qty	Packs per Box	Barcode
154SXPP0012SC	12mm	S/C	2	5	5023353264290
154SXPP0019SC	19mm	S/C	2	5	5023353238765

100% RECYCLABLE PACKAGING

Also available in packs of 1

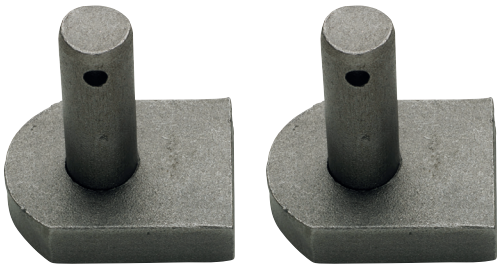

No.155/R PerryPack

Gate Eyes to Weld with Radius End Base

For welding onto curved metal surfaces.

Code	Size	Finish	Pack Qty	Packs per Box	Barcode
155RXPP0019SC	19mm	S/C	2	5	5023353238772

100% RECYCLABLE PACKAGING



No.155/S PerryPack RANGE EXTENDED

Gate Eyes to Weld with Straight End Base - Pack of 2

For welding onto flat metal surfaces.

Code	Size	Finish	Pack Qty	Packs per Box	Barcode
155SXPP0012SC	12mm	S/C	2	5	5023353264306
155SXPP0019SC	19mm	S/C	2	5	5023353238789

100% RECYCLABLE PACKAGING

Also available in packs of 1



No.153EX PerryPack

Hook on 4" x 4" Plate with Extended Shoulder

Heavy duty hook on plate to suit field gate double bands.
Enables gate to be lifted on or off for maintenance purposes.

Code	Size	Finish	Pack Qty	Packs per Box	Barcode
153EXPP019GV	19mm	Galv'd	1	5	5023353086200

100% RECYCLABLE PACKAGING

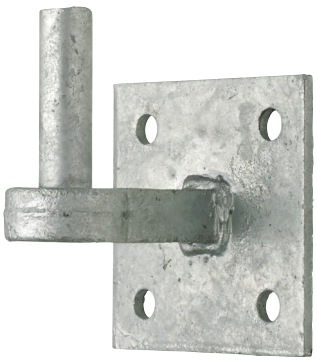

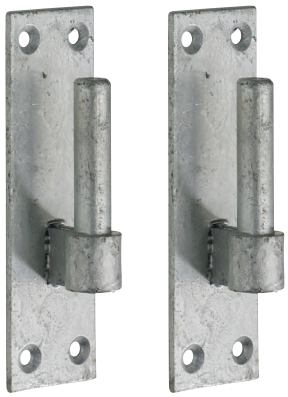

100% RECYCLABLE PACKAGING

No.140 PerryPack **RANGE EXTENDED**

Hooks on Plates - Pack of 2

For use on field gates.
Enables gate to be lifted on or off for maintenance purposes.

Code	Size	Finish	Pack Qty	Packs per Box	Barcode
140-PP0012GV	12mm 1/2"	Galv'd	2	5	5023353090592
140-PP0016GV	16mm 5/8"	Galv'd	2	5	5023353104169
140-PP0019GV	19mm	Galv'd	2	5	5023353104176



100% RECYCLABLE PACKAGING

No.144B/PP PerryPack

Hooks to Build

Designed for use in brick piers and cementing into masonry.

Code	Size	Finish	Pack Qty (Pairs)	Packs per Box	Barcode
144BPP0019GV	19mm	Galv'd	1	5	5023353246777



100% RECYCLABLE PACKAGING

No.156/M PerryPack

Medium Throw Over Loops

Used to secure joining points of gates together.

Code	Size	Finish	Pack Qty	Packs per Box	Barcode
156MPP0350GV	350mm 14"	Galv'd	1	5	5023353067587



100% RECYCLABLE PACKAGING

No.156/S PerryPack

Small Throw Over Loops

Used to secure joining points of gates together.

Code	Size	Finish	Pack Qty	Packs per Box	Barcode
156SPP0150GV	150mm 6"	Galv'd	1	10	5023353141102



100% RECYCLABLE PACKAGING

No.165 PerryPack

Adjustable Gate Eyes - Pack of 2

The ideal solution when placing and positioning hanging gates.

Code	Size	To Suit Pin	Finish	Pack Qty	Packs per Box	Barcode
165XPP0100ZP12	100mm 4"	12mm	BZP-E/Galv	2	5	5023353238802
165XPP0100ZP16	100mm 4"	16mm	BZP-E/Galv	2	5	5023353238819
165XPP0100ZP	100mm 4"	19mm	BZP-E/Galv	2	5	5023353041396
165XPP0150ZP12	150mm 6"	12mm	BZP-E/Galv	2	5	5023353238833
165XPP0150ZP16	150mm 6"	16mm	BZP-E/Galv	2	5	5023353238840
165XPP0150ZP	150mm 6"	19mm	BZP-E/Galv	2	5	5023353238826
165XPP0200ZP16	200mm 8"	16mm	BZP-E/Galv	2	5	5023353238864
165XPP0200ZP	200mm 8"	19mm	BZP-E/Galv	2	5	5023353238857

No.514 PerryPack

Spring Loaded Animal Bolts c/w HS9 Staple

Ideal for securing gates and doors.

Code	Size	Finish	Pack Qty	Packs per Box	Barcode
514-PP0000ZP	12mm	BZP-E/Galv	1	5	5023353039805

100% RECYCLABLE PACKAGING

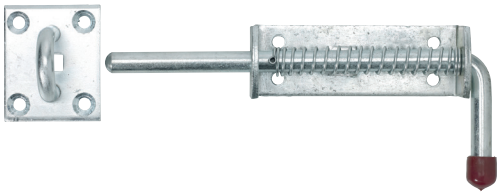

No.513 PerryPack

Spring Loaded Bolts

Ideal for securing gates and doors. Widely used in the agricultural and equestrian industry.

Code	Size	Finish	Pack Qty	Packs per Box	Barcode
513-PP0010ZP	10mm	BZP-E/Galv	1	5	5023353058998
513-PP0012ZP	12mm	BZP-E/Galv	1	5	5023353059018
513-PP0016ZP	16mm	BZP-E/Galv	1	5	5023353060984

100% RECYCLABLE PACKAGING

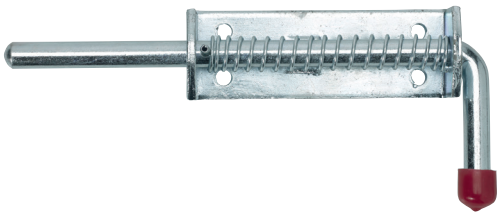

No.509 PerryPack

Kickover Stable Latches

Designed to enable hands free opening of stable doors by use of foot.

Code	Size	Finish	Pack Qty	Packs per Box	Barcode
509-PP0000GV	-	Galv'd	1	5	5023353043062

Also available in colours: Blue, Green, Pink, Purple, Red. See www.perrytrade.co.uk for more

100% RECYCLABLE PACKAGING

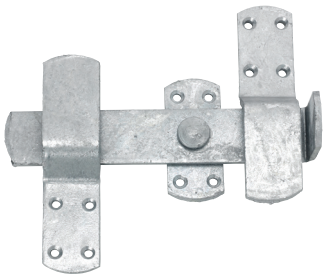

No.519 PerryPack

Manger Ring on Welded Eye Bolt

Fitted with 2 hex nuts and 2 round washers. Used to restrain animals by bolting through timber or brickwork in stables, stalls or animal pens.

Code	Size	Finish	Pack Qty	Packs per Box	Barcode
519-PP0150ZP	150mm 6"	BZP-E/Galv	1	5	5023353150500

100% RECYCLABLE PACKAGING



No.516 PerryPack

Safety Gate Hook & Eye

Designed to prevent the opening of gates by animals.

Code	Size	Finish	Pack Qty	Packs per Box	Barcode
516-PP0150GV	150mm 6"	Galv'd	1	5	5023353043222

100% RECYCLABLE PACKAGING

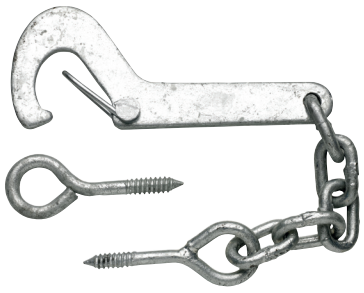

No.7A PerryPack

Auto Locking Pig Bolts

A very strong security product.

Code	Size	Finish	Pack Qty	Packs per Box	Barcode
7A--PP0000GV	150mm 6"	Galv'd	1	5	5023353039829

100% RECYCLABLE PACKAGING

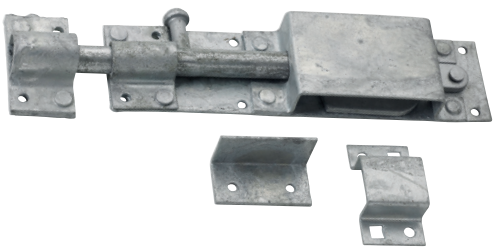



100% RECYCLABLE PACKAGING

No.3244 PerryPack

Long Pattern Antiluce Fasteners to Bolt - Pack of 2

Complete with one M12 Nylock Nut and one Round Washer.

Code	Size	Finish	Pack Qty	Packs per Box	Barcode
3244PP0075ZP	75mm 3"	BZP-E/Galv	2	5	5023353175770

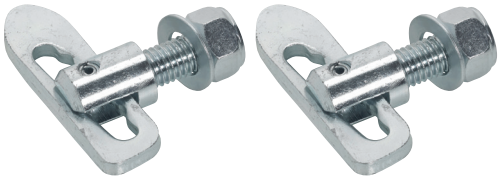

100% RECYCLABLE PACKAGING

No.3263 PerryPack

Short Pattern Antiluce Fasteners to Bolt - Pack of 2

Complete with one M12 Nylock Nut and one Round Washer.

Code	Size	Finish	Pack Qty	Packs per Box	Barcode
3263PP0025ZP	25mm	BZP-E/Galv	2	5	5023353085147



100% RECYCLABLE PACKAGING

No.1309 PerryPack

Antiluce Fastener to Weld - Pack of 2

Code	Size	Finish	Pack Qty	Packs per Box	Barcode
1309PP0012ZP	12mm 1/2"	BZP-E/Galv	2	5	5023353238963



100% RECYCLABLE PACKAGING

No.15 PerryPack

Turn Buttons - Pack of 2

A simple and very effective low cost catch.

Code	Size	Finish	Pack Qty	Packs per Box	Barcode
15--PP0050BK	50mm 2"	Black	2	5	5023353041396
15--PP0050ZP	50mm 2"	BZP-E/Galv	2	5	5023353041419

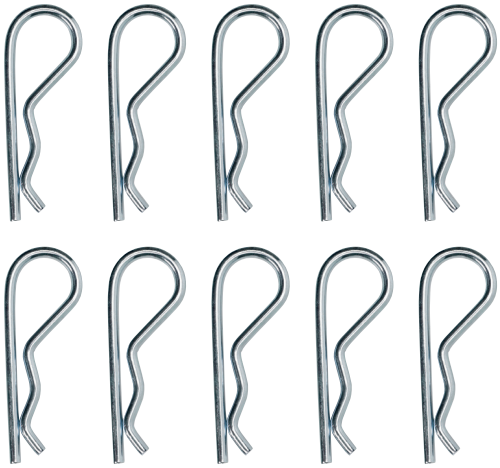

100% RECYCLABLE PACKAGING

No.1301 PerryPack

Spring Cotters - Pack of 10

Code	Size	Finish	Pack Qty	Packs per Box	Barcode
1301PP0070ZP	70mm x 3mm	BZP-E/Galv	10	5	5023353238710
1301PP0075ZP	75mm x 4mm	BZP-E/Galv	10	5	5023353238727
1301PP0125ZP	125mm x 6mm	BZP-E/Galv	10	5	5023353238734

No.1300 PerryPack

Lynch Pins & 45mm Rings - Pack of 2

100% RECYCLABLE PACKAGING

Code	Size	Finish	Pack Qty	Packs per Box	Barcode
1300PP0060YP	6mm	BZP-Y/P	2	5	5023353090363
1300PP0080YP	8mm	BZP-Y/P	2	5	5023353090394
1300PP0110YP	11mm	BZP-Y/P	2	5	5023353090400



No.1307 PerryPack

Trailer Hinge Pins to Weld - Pack of 2

A forging welded onto a lorry or trailer bed to accommodate drop-side hinge.

100% RECYCLABLE PACKAGING

Code	Size	Finish	Pack Qty	Packs per Box	Barcode
1307PP0012SC	12mm 1/2"	S/C	2	5	5023353177385



No.169 PerryPack

Straight Hinges with No Holes - Pack of 2

A multi-purpose product mainly used for welding onto trailers, HGV trucks and various industrial applications.

100% RECYCLABLE PACKAGING

Code	Size	Finish	Pack Qty	Packs per Box	Barcode
169-PP0150SC	150mm 6"	S/C	2	5	5023353177392



No.1308 PerryPack

Short Tailboard Rope Hooks - Pack of 2

Designed to be bolted on.
Ideal for heavy duty steel tippers, trailers and drop-side truck.

100% RECYCLABLE PACKAGING

Code	Size	Finish	Pack Qty	Packs per Box	Barcode
1308PP0100ZP	8mm 5/16"	BZP-E/Galv	2	5	5023353238741



PAGE 195

PERRY FIXINGS

NEW

FIXINGS & FASTENERS RANGE

A. Perry, the UK's leading supplier of architectural and agricultural hardware, is proud to announce the launch of their new range of fixings and fasteners – 'Perry Fixings'. The company has worked in close collaboration with key customers to design this new comprehensive range of fasteners complete in fully retail friendly and environmentally friendly packaging.



ALL HANGING ITEMS ARE IN 100% PLASTIC FREE, RECYCLABLE PACKAGING



- ✓ Timber Fixings
- ✓ Roofing Fixings
- ✓ Engineering Fasteners
- ✓ Masonry Fixings

PERRY® ECO INITIATIVE

PERRY®
EQUESTRIAN











SCAN ME

Scan the QR Code to download your Equestrian Catalogue for full Perry Equestrian Range



www.perryequestrian.co.uk

PRIMUS

Handcrafted Gifts for the Home & Garden





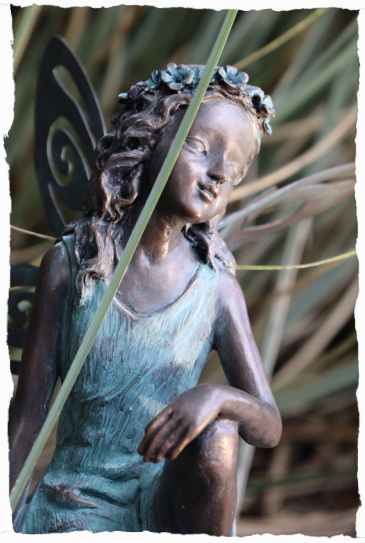











SCAN ME

Scan the QR Code to download the Primus Catalogue including nearly 200 new products

Or visit www.primus.co.uk



MERCHANDISING

Offering market leading retail solutions for all of our PerryPack and retail friendly packaged products.

Our industry experts have put together set product packages for all our merchant and retail customers

PERRY ECO INITIATIVE

NEW
ECO FRIENDLY PACKAGING FOR 2023

Old Packaging vs New Plastic Free Packaging



New Eco-Packaging can fit up to **double** the stock on the same display





2 METRE

FIELDGATE HARDWARE MERCHANDISING STAND

Fieldgate Fittings stand with trough base

Package includes two 1m metal stands with the most popular fieldgate fittings.

1 METRE

AGRICULTURAL IRONMONGERY MERCHANDISING STAND

Agricultural stand with trough base

Package includes a 1m metal stand with the most popular items commonly used by agricultural customers. Primarily galvanised products for durability.



Full Merchandising book available, talk to your Sales Account Manager for details. call: 01384 414001 for more information.

1 METRE

GATE, SHED & FENCING HARDWARE MERCHANDISING STAND

Gate, Fencing & Sheds stand with trough base

Package includes a 1m metal stand with the most popular gate, fencing & shed accessories.





1 METRE

POPULAR DIY HARDWARE MERCHANDISING STAND

Hardware stand with trough base

Package includes a 1m metal stand with the most popular gate hardware and general light ironmongery.

Full Merchandising book available, talk to your Sales Account Manager for details. call: 01384 414001 for more information.

670MM

DIY CHAIN MERCHANDISING STAND

DIY Chain stand with chain spindle base

Package includes a 670mm metal stand with the most popular chain & accessories.





1 METRE

CHAIN, ROPE & ACCESSORIES MERCHANDISING STAND

Chain, Rope & Accessories stand with trough base

Package includes a 1m metal stand with the most popular chain, rope & accessories.

SEE PAGE 173 FOR CHAIN, ROPE & ACCESSORIES

PERRYPOST

PERRYPOST MERCHANDISING STAND & ATTACHMENT

The perfect way to showcase our Fencing Tools, PerryPost and Accessories. Designed to fit with our modular stands.

- Store 72 Drive in Supports in Rack

Storage Shelf suitable for:

- Bolt Down Supports
- Concrete in Supports
- Repair Spike Supports





6997-0000GN

Mesh Attachment for PerryPost Stand

Displays straight handle fencing tools.

Attaches to PerryPost stand

SEE PAGE 78 FOR PERRYPOST



THREADED BAR

THREADED BAR & FIXING MERCHANDISING STAND

Package includes Threaded Bar Stand (1600mm H x 500mm D x 450mm W). Complete with all sizes of Threaded Bar, plus full stock of Fixings & fasteners

SEE PAGE 227 FOR THREADED BAR

Various Merchandiser Packages available for our latest ranges of fixings and fasteners.
Our 1m Gondola runs can be configured to the space in your store.

TIMBER FIXINGS

CUSTOMISABLE GONDOLA STAND



3m Gondola Display of the most popular woodscrews and timber fixings, including PerryPro, TENZ from Perry, Decking Screws and Nails.

MIXED FIXINGS

1 METRE GONDOLA DISPLAY



Example of a 1m Gondola Display of mixed hanging and retail boxed fixings.

Full Merchandising book available, talk to your Sales Account Manager for details. call: 01384 414001 for more information.

Index - Numerical

Code	Page	Product Name
1A	51	Heavy Brenton Padlock Bolts
1A/PP	243	Heavy Brenton Padlock Bolts - PerryPack
1AHKEEP	51	Elongated Keep Only
2A	51	Medium Brenton Padlock Bolts
2A/PP	243	Medium Brenton Padlock Bolts - PerryPack
4A	50	Oval Padlock Bolts
4A/PP	243	Oval Padlock Bolts - PerryPack
7A	23	Auto Locking Pig Bolts
7A/PP	259	Auto Locking Pig Bolts - PerryPack
HS8	54	Medium Staples ONLY
ZX8	56, 188	Tri-Circle Solid Steel Padlocks
BR9	56, 179	Tri-Circle Stainless Steel Cased Brass Armoured Locks
HS9	54	Heavy Staples ONLY
TL9	56, 188	Tri-Circle Stainless Steel Discus Locks
15	54	Plain Turn Buttons
15/PP	260	Plain Turn Buttons - PerryPack
18	54	Half Plain Turn Buttons
20/2L	42	Light Suffolk Gate Latch Sets with Long Thumb Piece
20/2S	42	Light Suffolk Gate Latch Sets with Standard Thumb Piece
20/2S/PP	241	Light Suffolk Gate Latch Sets with Standard Thumb Piece - PerryPack
20/4L	42	Medium Suffolk Gate Latch Sets with Long Thumb Piece
20/4L/PP	241	Medium Suffolk Gate Latch Sets with Long Thumb Piece - PerryPack
20/4S	42	Medium Suffolk Gate Latch Sets with Standard Thumb Piece
23G	59	Double Handed Rim Lock
31	107	Single-Side Cast Pulley - Nylon Wheel
37	45	Traditional Cast Cabin Hooks
37/PP	249	Traditional Cast Cabin Hooks - PerryPack
37GL	58	Rim Lock
37GR	58	Rim Lock
38	59	Rim Lock wth Snib
39	59	Narrow Rim Lock
41	106	Single Screw Cast Pulley - Nylon Wheel
41/C	106	Single Screw Cast Pulley - BZP Cast Wheel
42	106	Double Screw Cast Pulley - Nylon Wheel
42/C	106	Double Screw Cast Pulley - BZP Cast Wheel
47G	58	Double Handed Rim Dead Lock
50/4L	43	Heavy Suffolk Gate Latch Sets - Long Thumb Piece
50/4L/PP	241	Heavy Suffolk Gate Latch Sets - Long Thumb Piece - PerryPack
50/4S	43	Heavy Suffolk Gate Latch Sets - Std. Thumb Piece
60BH	102	Bow Handle Bolts
60BH/PP	248	Bow Handle Bolts - PerryPack
60MT	102	Monkey Tail Bolts
60MT/PP	248	Monkey Tail Bolts - PerryPack
66	102	Chain Bolts
66/PP	248	Chain Bolts - PerryPack
68	102	Foot Bolts
68/PP	248	Foot Bolts - PerryPack
70	103	Solid Brass Barrel Bolts - 1" Wide
71	103	Aluminium Barrel Bolts
73	103	Aluminium Necked Barrel Bolts - 1" Wide
75	162	Off-Set Cast Door Handles
78	121	Solid Brass Double Steel Washered Strong Butt Hinges
80	103	Solid Brass Necked Barrel Bolts - 1" Wide
101	124	Piano Hinges
104	125	Large Heavy Duty Twisted Ring Gate Latches
104Z	125	Hurlinges - Loose Pin
105	125	Flush Hinges
105/SS	125	Stainless Steel Ball Bearing Flush Hinges
112E	19	Precision Eyebolts c/w Nuts & Washers
112F	18	Adjustable Hook on 4" x 4" Plates
113	37	Adjustable Hook & Bands (113)



Code	Page	Product Name
119	40	Weighty Scotch Tee Hinges
119/PP	240	Weighty Scotch Tee Hinges - PerryPack
120	39	Strong Tee Hinges
120/PP	239	Strong Tee Hinges - PerryPack
121	38	Medium Tee Hinges
121/PP	239	Medium Tee Hinges - PerryPack
121A	38	Light Tee Hinges
121A/PP	139	Light Tee Hinges - PerryPack
GPB121	44	Gatepack Set B c/w Medium Tee & all Fittings
124L	40	Light Straight Strap Hinges
127	31	Heavy Reversible Hinges & Cups
127/PP	246	Heavy Reversible Hinges & Cups - PerryPack
128	36	Straight Bands with Hooks on Plates
128/PP	246	Straight Bands with Hooks on Plates - PerryPack
130	37	Cranked Bands with Hooks on Plates
130/PP	246	Cranked Bands with Hooks on Plates - PerryPack
131-153/PP	15	Heavy Fieldgate Sets on 4"x 4" Plates c/w Fittings
131B	17	Standard 13" Fieldgate Hooks To Bolt
131B/085	17	Standard 8.5" Fieldgate Hooks To Bolt
131B/11	17	Standard 11" Fieldgate Hooks To Bolt
131D	17	Fieldgate Hooks To Drive
131H/PP	15	Heavy F/Gate Hinge Sets - 19mm Pins c/w Fittings
131HB	16	Heavy Fieldgate Hinges - Bottom Bands ONLY - 19mm Pin
131HT	16	Heavy Fieldgate Hinges - Top Bands ONLY - 19mm Pin
131SE	16	Fieldgate Bands with Straight Eye on Corner - 19mm pins
132/PP	14	Fieldgate Spring Fastener Sets c/w Fittings
132DC	14	Solid Spring Fastener Drive Catches
132FS	14	Spring Fastener Fabricated Staple Catches
132SL	14	Spring Fastener Spring Latches
138	16	Fieldgate Hooks to Screw
140	36	Hooks on Plates ONLY
140/PP	258	Hooks on Plates ONLY - PerryPack
144B	16	Hooks to Build - 9" Brickwork
144B/PP	258	Hooks to Build - 9" Brickwork - PerryPack



Code	Page	Product Name
HS145	52	Short Pattern Heavy Hasps & Staples
HS146	52	Heavy Vertical Hasps & Staples
HS147	53	Heavy Swivel Locking Bars
HS147/PP	244	Heavy Swivel Locking Bars - PerryPack
149	14	Reversible Central Closing Gate Catches
HS149H	53	Heavy Hasps & Staples
HS149H/PP	244	Heavy Hasps & Staples - PerryPack
HS149M	53	Medium Hasps & Staples
153	12	Flat Sided Metal Gate Throw Over Loop
153EX	18	Hooks on 4" x 4" Plates with Extended Shoulder
153EX/HD	18	Hook on 4" x 4" Plate with Extended Shoulder with Gusset
153EX/PP	257	Hooks on 4" x 4" Plates with Extended Shoulder - PerryPack
154R	10	Gate Hooks to Weld - Radius Ends
154R/PP	257	Gate Hooks to Weld - Radius Ends - PerryPack
154S	10	Gate Hooks to Weld - Square Ends
154S/PP	257	Gate Hooks to Weld - Square Ends - PerryPack
155R	10	Gate Eyes to Weld - Radius Ends
155R/PP	257	Gate Eyes to Weld - Radius Ends - PerryPack
155S	10	Gate Eyes to Weld - Square Ends
155S/PP	257	Gate Eyes to Weld - Square Ends - PerryPack
156M	20	Medium Throw Over Loops for 3" Gates
156M/PP	258	Medium Throw Over Loops for 3" Gates - PerryPack
156N	20	Narrow Pattern Throw Over Loops for 2" Gates
156S	20	Small Throw Over Loops for 3" Gates
156S/PP	258	Small Throw Over Loops for 3" Gates - PerryPack
157S	20	Security Pattern Throw Over Loops for 3" Gates
158	12	Metal Gate Throw Over Loop - Non-Lockable
158L	12	Lockable Steel Gate Throw Over Loop
159	12	Lift 'N' Slide Metal Gate Throw Over Loop
165	19	Adjustable Gate Eyes to suit 10mm Pins
165/PP	258	Adjustable Gate Eyes to suit 10mm Pins - PerryPack
167/PP	15	Adjustable Bottom Fieldgate Hinge Sets c/w Fittings
167-153/PP	15	Adjustable Bottom Fieldgate Sets on 4" x 4" Plates c/w Fittings
167AB	19	Adjustable Bottom Gate Fittings (Two Full Nuts & a Half Nut)
169	28	Straight Hinges with NO HOLES for ½" pins
169/PP	261	Straight Hinges with NO HOLES for ½" pins - PerryPack
178	9	Sprung Slide Bolts for Metal Gates
183	11	Centre Gate Stop with 3 Legs
184	11	Flat Plate - Concrete in Gate Stop
187	22	Straight Striker Pin
188/PP	245	Slip Rail Holder - PerryPack
189/PP	245	Open Top Slip Rail Holder - PerryPack
190/PP	245	Half Round Slip Rail Holder - PerryPack
191	11	Adjustable Gate Eye Set for Metal Gates
194	11	Adjustable RSJ Gate Hanger for Metal Gates
200	120	Cast Iron Butt Hinges
201	170	Spruce Plywood Sheets
203	24	Double Sided Mesh Hay Baskets
204	24	Hook Over Sheep Hayrack
205	170	SMARTPLY Plywood Sheets
213/PP	48	Cane Bolts
217	169	Ondutiss Air 120 Breathable Membrane
227	167	Onduline Eaves Ventilator Strip
228	167	Onduline Classic Apron Flashing
234	101	Solid Brass Handrail Brackets
236	101	Handrail Brackets
236/PP	247	Handrail Brackets - PerryPack
239	167	Onduline Classic Verges
240	100	London Shelf Brackets
241	115	Weather Bars
242	167	Onduline Classic Ridges
243	166	Onduline Classic
244	100	Ornamental Scroll Shelf Brackets
246	104	Heavy Chest Handles
247	100	Fluted Angle Brackets
247/PP	247	Fluted Angle Brackets - PerryPack
248	167	Onduline Classic Eaves Filler
249	168	Onduclair
253	13	Sheep Hurdles
258	12	Drop Bolt for Metal Gates
259/PP	14, 20	Double Gate Fastener Sets
260	47	Garage Door Drop Bolts
260/PP	242	Garage Door Drop Bolts - PerryPack
260H	47	Heavy Duty Garage Door Drop Bolts
260TR	47	Traditional Garage Door Drop Bolts
261	107	Single Awning Cast Pulley - Nylon Wheel
261/C	107	Single Awning Cast Pulley - BZP Cast Wheel
261C/PP	250	Single Awning Cast Pulley - BZP Cast Wheel - PerryPack
262	48	Heavy Duty Lockable Surface Bolts

Code	Page	Product Name
264	108	Upright Cast Pulley - Nylon Wheel Across The Plate
264/C	108	Upright Cast Pulley - BZP Cast Wheel Across The Plate
264/PP	250	Upright Cast Pulley - Nylon Wheel Across The Plate - PerryPack
L264	55, 187	Tri-Circle Solid Brass Padlocks with Elongated Shackle
268	108	Upright Cast Pulley - Nylon Wheel Along The Plate
268/C	108	Upright Cast Pulley - BZP Cast Wheel Along The Plate
269	107	Double Upright Cast Pulley - Nylon Wheel Along The Plate
270	163	Plastic Mortice Knob Sets
271	163	Cast Oval Door Knob Sets
272	164	Cast Ball Door Knob Sets
272/PP	251	Cast Ball Door Knob Sets - PerryPack
273	164	Cast Octagonal Door Knob Sets
276	170	Parlour Board
277	171	Terram Geotextile
278	171	Terram Geotextile 1000 Mini Pack
279	170	Stokbord
280	109	Welded Masonry Joist Hangers
280S	109	Single Piece Masonry Joist Hanger
281L	112	Quickfix Joist Hangers
281S	112	Quickfix Joist Hangers
282	112	Mini Joist Hangers
283	112	Multi-Purpose Joist Hangers
284	115	Truss Clips
286	113	Angle Brackets
287	110	Angled Restraint Straps
287H	110	Heavy Duty Restraint Straps
287HX	111	Horizontal Angled Restraint Straps with X Bend Reinforcement
287VX	111	Vertical Angled Restraint Straps with X Bend Reinforcement
288L	110	Twisted Restraint Straps
289	113	Nail Plates
290	114	Fixing Bands
291	114	Wall Starter Kits
293A	114	Light Duty Stainless Steel Cavity Wall Ties
295	115	Safety End Frame Cramp
297	115	Extension Base Bracket
298	167	Onduline Nails
299	105	Cleat Hooks
299/PP	249	Cleat Hooks - PerryPack



Code	Page	Product Name
300	175	Straight Link Side Welded Chain
300/PP	252	Straight Link Side Welded Chain - PerryPack
301	178	Short Link Side Welded Chain (DIN 766) - Hot Spelter Galvanised
302	178	Spiked (Alternate Links) Steel Chain
304	178	Spiked (Every 4 Links) Steel Chain
306	181	Spring Hooks to Crue
306/PP	253	Spring Hooks to Crue - PerryPack
307	182	Dog Chain
307/PP	253	Dog Chain - PerryPack
308	180	Carbine Hooks with Eye
309	181	Bow Shackles
311	180	Quick Repair Chain Links
311/PP	253	Quick Repair Chain Links - PerryPack
312	180	Dee Shackles
312/PP	254	Dee Shackles - PerryPack
313	180	S Pattern Hooks
313/PP	254	S Pattern Hooks - PerryPack
314	181	Carbine Hooks
314/PP	254	Carbine Hooks - PerryPack
315	98	Table Stretcher Plates
315/PP	247	Table Stretcher Plates - PerryPack
318	98	Tee Plates
320	99	Corner Braces Countersunk Inside ONLY
320/PP	247	Corner Braces Countersunk Inside ONLY - PerryPack
324	98	Corner Plates
325	99	Mending Plates
325/PP	247	Mending Plates - PerryPack
326	177	Single Jack Chain
328	181	Spring Hooks to Swivel
328/PP	253	Spring Hooks to Swivel - PerryPack
332	80	Metpost Standard Driving Tool
337	181	Swivel Snap Hooks
337/PP	253	Swivel Snap Hooks - PerryPack
338	176	Short Link Side Welded Chain (DIN 5685A)
338/PP	252	Short Link Side Welded Chain (DIN 5685A) - PerryPack
339	177	Long Link Side Welded Chain (DIN 5685C) - Black
340/PP	252	Short Link Proof Coil Side Welded Chain - PerryPack
344	178	Agricultural Side Welded Towing Chain with Hook and Ring
348	186	Strong Case Hardened Square Link Security Chain
350	186	Strong Case Hardened Round Link Security Chain
351	186	Extra Strong Case & Through Hardened Square Link High Security Chain
351/PP	252	Extra Strong Case & Through Hardened Square Link High Security Chain - PerryPack
359	179	Plastic Reels to suit Chain
400	124	Cranked Backflap Hinges
404	124	Uncranked Backflap Hinges
408	92	Gate Staples (Multi Purpose)
408/PP	256	Gate Staples (Multi Purpose) - PerryPack
409	23	NZ Gate Chain Fastener Sets
411	92	Vine Eyes
411/PP	256	Vine Eyes - PerryPack
412	92	Vine Eyes
412/PP	256	Vine Eyes - PerryPack
413	105	Ceiling Hooks to Screw
413/PP	249	Ceiling Hooks to Screw - PerryPack
414	91	Rabbit Netting/Tent Pegs
415	105	Screw Eyes
415/PP	249	Screw Eyes - PerryPack
419	182	Forged Straining Screws (DIN1480) - Eye to Eye
419/PP	255	Forged Straining Screws (DIN1480) - Eye to Eye - PerryPack
420	182	Forged Straining Screws (DIN 1480) - Hook to Hook
421	182	Forged Straining Screws - Hook to Eye
421/PP	255	Forged Straining Screws - Hook to Eye - PerryPack
422	101	Strong Stay Shelf Brackets
426	89	Ferrule Locking Strainers
427	89	Ratchet Strainers
428	89	Large Radisseurs
429	89	Small Radisseurs
431	92	Fencing Pins
432	92	Polypropylene Barrier Fencing
434	207	Hook Bolts
434/PP	207	Hook Bolts
435	11, 18	Oblong Hook on Narrow 50mm (2") Back Plate



Code	Page	Product Name
451	121	Strong Butt Hinges
451B	120	Strong Ball Bearing Butt Hinges
451CC	121	Strong Butt Hinges - Powder Coated
451T	123	Strong Butt Hinges - No Holes
CE451/11	122	Stainless Steel Ball Bearing Hinges Grade 11
CE451/13	126	Perry Shield CE13 Certifire Stainless Steel Ball Bearing Fire Door Hinges
CE451/7	122	Stainless Steel Ball Bearing Hinges Grade 7
452	91	Welded Eye Bolts
452/PP	256	Welded Eye Bolts - PerryPack
453	91	Unwelded Eye Bolts
455	87	Welded Barbed Wire Brackets - Face Fixing
456	87	Barbed Wire Spacers
458	90	Stretcher Bar Lugs to Weld
460	87	Barbed Wire Bracket - Side Fixing
462	90	Angle Cleats
462/PP	256	Angle Cleats - PerryPack
463	87	Two Pin Gravel Board Cleats with Two Pins
465	90	Stretcher Bars
466	120	Rising Butt Hinges
467	120	Stainless Steel Double SS Washered Hinges
472	86	Fence Panel Fixing Clips to suit 1.5" Timber
473	86	Fence Panel Fixing Clips to suit 1.75" Timber
474	86	Fence Panel Fixing Clips to suit 2" Timber
475	88	Arris Rail Repair Brackets for 75mm (3") Timber
477	86	Gravel Board Clips
478	87	Gravel Board Clips with Retaining Lip
480	88	Shoe Type Post Straps with Holes
481WH	88	One Bend Lightweight Straps - WITH HOLES
482	88	Birds Mouth Post Strap Pre-Holed for 4" x 4" Posts
483	88	Arris Rail Mortice Brackets
484	88	Arris Rail Support Brackets - Bolt On Type - HANDED
487	84	Post Rammers
488	120	Parliament Hinges
490	113	Single Sided Timber Connectors
491	113	Double Sided Timber Connectors
494	77	Sleeper / Base Anchor Bracket to Concrete In
496	23	Devon Pattern Gate Drop
496/PP	23	Devon Pattern Gate Drop with Gate Staples
499	115	Steel Timber Dogs (12mm dia.)



Code	Page	Product Name
500	21	Self-Locking Auto Gate Catches
501	22	Cranked Striker Pin
502/PP	21	Self Locking Auto Gate Catch & Striker Pin
503	21	Hunting Type Self Locking Auto Gate Catches
503L	21	Hunting Type Self Locking Auto Gate Catches
503L/PP	21	Hunting Type Self Locking Auto Gate Catches - PerryPack
504	22	Double Leg Striker
506	21	Animal Safety Self-Locking Auto Gate Catch Kit
506/PP	21	Animal Safety Self-Locking Auto Gate Catch Kit
508	22	Heavy Duty Gate Catches to Drive (12mm dia.)
509	31	Kick-Over Stable Latch Sets
509/PP	259	Kick-Over Stable Latch Sets - PerryPack
511	179	Chain Hooks on Plates
511/PP	255	Chain Hooks on Plates - PerryPack
512	179	Chain Staples on Plates
512/PP	255	Chain Staples on Plates - PerryPack
513	22, 48	Spring Loaded Bolts
513/PP	259	Spring Loaded Bolts - PerryPack
514	22, 48	Spring Loaded Animal Bolts
514/PP	259	Spring Loaded Animal Bolts - PerryPack
515	179	Chain Rings on Plates

Index - Numerical

Code	Page	Product Name
515/PP	255	Chain Rings on Plates - PerryPack
516	23	Safety Gate Hooks & Eyes
516/PP	259	Safety Gate Hooks & Eyes - PerryPack
517	46	Gate Springs
517/PP	245	Gate Springs - PerryPack
517C	46	Contractors Gate Springs
517C/PP	245	Contractors Gate Springs - PerryPack
519	31	Manger Ring on Welded Eye Bolts
519/PP	259	Manger Ring on Welded Eye Bolts - PerryPack
550	179	Swivel Tie Ring on Plate
575	123	Heavy Welded Double Flap Butt Hinges
579	123	Heavy Welded Double Flap Backflap Hinges
584	103	Receiver Plates for Square Bolts
597	48	Heavy Duty Cross Pattern Door Bolts
597/PP	242	Heavy Duty Cross Pattern Door Bolts - PerryPack
609	56, 188	Tri-Circle Solid Brass Combination Padlocks
HS610	54	Wire Hasps & Staples
611	55, 187	Tri-Circle Solid Brass Padlocks
611A	55, 187	Tri-Circle Solid Brass Padlocks - Keyed Alike
614	58	Presslocks
614/PP	244	Presslocks - PerryPack
HS617	52	Safety Hasps & Staples
HS617/PP	244	Safety Hasps & Staples - PerryPack
HS618	52	Heavy Pattern Safety Hasps & Staples
HS618/PP	244	Heavy Pattern Safety Hasps & Staples - PerryPack
649	58	Double Handed Press Rim Lock
671	103	Solid Brass Surface Door Bolts
707	164	Unequal Hinges
723	162	Antique Lever Lock Handles
724	162	Fleur-de-leys Lever Lock Handles
732	164	Casement Stays
810	183	Polythene Chain
811	183	Polythene Chain Spiked Every Six Links
816	183	Polythene S Hooks
819	183	Polythene Posts
822	183	Plastic Base to suit Polythene Posts
825	17	Gate Hooks to Bolt c/w Welded Washer 19mm Pins
834	190	Polypropylene Rope
838	189	Wire Rope (7x7)
839	189	Wire Rope Thimbles
840	189	Wire Rope Grips
840/PP	254	Wire Rope Grips - PerryPack
845	189	Wire Rope Ferrules
852	191	Sisal Rope
860	185	Stainless Steel Carbine Hooks - Grade A4/316
861	185	Stainless Steel Straining Screws - Grade A4/316 Hook to Eye
862	185	Stainless Steel Quick Repair Chain Links - Grade A4/316
863	185	Stainless Steel Dee Shackles - Grade A4/316
869	185	Stainless Steel Carbine Hooks with Eye - Grade A4/316
876	185	Stainless Steel Welded Round Ring
880	184	Stainless Steel Straight Link Side Welded Chain - Grade A4/316
891	46, 163	Cast Iron Hot Bed Handles
891/PP	251	Cast Iron Hot Bed Handles - PerryPack
899	121	Double Pressed Butt Hinges
899T	123	Double Pressed Butt Hinges with No Holes
899T/PP	251	Double Pressed Butt Hinges with No Holes - PerryPack
910	39	Heavy Pattern Tee Hinges
923A	50	Enclosed Tower Bolts
923A/PP	242	Enclosed Tower Bolts - PerryPack
923N	50	Necked Tower Bolts
923N/PP	242	Necked Tower Bolts - PerryPack
930	122	Double Action Spring Hinges c/w Fittings
931	122	Single Action Spring Hinges c/w Fittings
940	23	Heavy Duty Spring Loaded Gate Wheels
941	23	Medium Duty Spring Loaded Gate Wheels
964	101	Aluminium Handrail Brackets c/w Fixing Screws
1010	104	Senior Reliance Door Holders
1011	104	Senior Reliance Door Holders - Narrow Lintel
1012	104	Junior Reliance Door Holders
1031	104	Aluminium Hat & Coat Hooks
1125	57	Long Throw Lock Handle
1126	57	Single Locking Long Throw Bolt
1126K	57	Spare Blank Keys to suit Long Throw Locks
1127	57	Double Locking Long Throw Bolt



Code	Page	Product Name
1136	41	Plain Ring Handle Tapered Gate Latch Sets
1136/PP	240	Plain Ring Handle Tapered Gate Latch Sets - PerryPack
1137	41	Twisted Ring Handle Gate Latch Sets
1137/PP	240	Twisted Ring Handle Gate Latch Sets - PerryPack
1138	41	Plain Ring Gate Latch Set with Straight Latch Bar, Die Cast Catch & Keep
1138/PP	240	Plain Ring Gate Latch Set with Straight Latch Bar, Die Cast Catch & Keep - PerryPack
1260	107	Single Line Cast Pulley With Hook - Nylon Wheel
1260/C	107	Single Line Cast Pulley With Hook - BZP Cast Wheel
1260/PP	250	Single Line Cast Pulley With Hook - Nylon Wheel - PerryPack
1260C/PP	250	Single Line Cast Pulley With Hook - BZP Cast Wheel - PerryPack
1300	29	Lynch Pins & 45mm Rings
1300/AST	215	Lynch Pins & Rings - Assortment Pack
1300/PP	261	Lynch Pins & 45mm Rings - PerryPack
1301	29	Spring Cotters
1301/AST	215	Spring Cotters - Assortment Pack
1301/PP	260	Spring Cotters - PerryPack
1306	28	Trailer Hinge Pins to Bolt
1307	28	Trailer Hinge Pins to Weld
1307/PP	261	Trailer Hinge Pins to Weld - PerryPack
1308	28	Tailboard Rope Hooks
1308/PP	261	Tailboard Rope Hooks - PerryPack
1309	29	Weld on Antiluce Fasteners
1309/PP	260	Weld on Antiluce Fasteners - PerryPack
1310	28	Straight Trailer Hitch Eyes
1311	22	Gate Staple on Elongated Plate
1317	29	Bolt On Baby Antiluce Fasteners
1319	28	Heavy Pattern Drop Forged Hinge to Weld on Plate
1322	86	Panel Security Brackets for Concrete & Wooden Posts
1324	29	Bolt On Baby Antiluce Fasteners - Long Pattern
1384	124	Concealed Sprung Hinges
1400	30	Talpex Type Mole Traps
1401	30	Tunnel Mole Traps
1402	30	Scissor Mole Traps
1508	105	Super Six Rack Ends ONLY
1510	105	Traditional Rack Ends ONLY
1518	105	S Hooks with Ball Ends
1719/AST	215	Metric Nuts & Washers (DIN 934/125-A) - Assortment Pack
1719/PP	213	Nuts & Washers Assorted
1744	228	Blank Bars
1746	228	Tie Bars
1750	228	45 Degree Angle Cut Threaded Bar
1822	43	Heavy Auto Gate Catches
1822/PP	241	Heavy Auto Gate Catches - PerryPack
1838	118	Light Narrow Butt Hinges
1838/PP	251	Light Narrow Butt Hinges - PerryPack
1838/SS	118	Stainless Steel Light Narrow Butt Hinges - Grade 201
1838CC	118	Light Narrow Butt Hinges - Powder Coated
1838T	119, 123	Light Narrow Butt Hinges - No Holes
1840	119	Light Butt Hinges with Loose Pins
1840R	119	Light Butt Hinges Radius Corners - Loose Pins
1928	46, 163	Tubular Steel Handles
1928/PP	251	Tubular Steel Handles - PerryPack
1932	43	Medium Auto Gate Catches
1932/PP	241	Medium Auto Gate Catches - PerryPack
1951	124	Stormproof Hinges
1951/SS	124	Stainless Steel Stormproof Hinges
2000	84	Post Hole Diggers
2001	85	Shuvholer with Wooden Handles
2002	85	Heavy Duty Shuvholer with Steel Handles
2003	85	Fencers Grafts
2006	84	12lb Maul with Wooden Handle
2012	85	Square Mouth Shovel
2013	84	Cable Laying Shovel
2014	85	Trenching Shovel
2015	85	Newcastle Drainer Shovel
2018	84	Fence Pliers
2020	82	FastMix Fast Setting Concrete (Fine)
2021	83	General Purpose Cement
2022	83	Ballast
2023	83	Building Sand
2024	82	FastMix Fast Setting Concrete (Coarse)
2152	8	Metal Fieldgates
2152FX	9	Channel Gate Fixing Kit
2153	8	Metal Fieldgates
2153FX	9	Box Gate Fixing Kit
2156	9	Round Hanging Post
2157	9	Round Receiving Post
2158	9	Ground Socket with Removable Cap

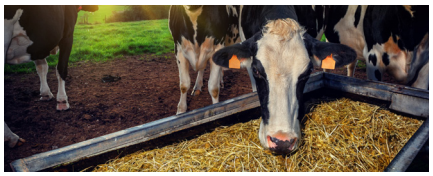

Code	Page	Product Name
2159	25	Beef Feed Trough
2160	25	Badger Defence Kit
2161	25	Sheep Feed Trough
2163	13	Sheep Hurdles
2701	228	Threaded Bar Metric Grade 4.8 Mild Steel x 1m
2721	228	Threaded Bar Metric Grade 8.8 High Tensile Steel x 1m
2761A	228	Threaded Bar Metric Grade A2/304 Stainless Steel x 1m
2786	208	Roofing Bolts with Square Nuts (BS1494)
2786/PP	208	Roofing Bolts with Square Nuts (BS1494)
2814	45	Wire Cabin Hooks
2814/PP	249	Wire Cabin Hooks - PerryPack
3244	29	Long Pattern Antiluce Fasteners to Bolt
3244/PP	260	Long Pattern Antiluce Fasteners to Bolt - PerryPack
3263	29	Short Pattern Antiluce Fasteners to Bolt
3263/PP	260	Short Pattern Antiluce Fasteners to Bolt - PerryPack
3440	182	Lifting Eye Bolts (DIN580)
3441	182	Lifting Eye Nuts (DIN 582)
3441/SS	184	Lifting Eye Nuts (DIN 582)
4000	147	Burford Suite Lever Latch Handles
4001	147	Burford Suite Lever Lock Handles
4002	147	Burford Suite Lever Euro Cylinder Handles
4003	147	Burford Suite Lever Euro Cylinder Handles
4005	146	Charlbury Suite Lever Latch Handles
4006	146	Charlbury Suite Lever Lock Handles
4007	146	Charlbury Suite Lever Euro Cylinder Handles

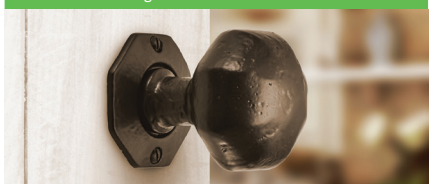

Code	Page	Product Name
4008	146	Charlbury Suite Lever Bathroom Handles
4010	147	Fulbrook Suite Lever Latch Handles
4011	147	Fulbrook Suite Lever Lock Handles
4013	147	Fulbrook Suite Lever Bathroom Handles
4015	146	Wychwood Suite Lever Latch Handles
4016	146	Wychwood Suite Lever Lock Handles
4018	146	Wychwood Suite Lever Bathroom Handles
4020	146	Laverton Suite Lever Latch Handles
4021	146	Laverton Suite Lever Lock Handles
4023	146	Laverton Suite Lever Bathroom Handles
4027	147	Barley Twist Narrow Plate Suite Lever Euro Cylinder Handles
4200	153	Tudor Tee Hinges
4201	153	Tudor Hinge Fronts
4202	153	Fleur de Lys Tee Hinges
4203	153	Fleur de Lys Hinge Fronts
4250	151	Cranked Pull Handles on Rose
4251	151	Fleur de Lys Pull Handles
4252	150	Fleur de Lys Cranked Pull Handles
4253	151	Rectangular Finger Plates
4254	150	Cranked Pub Pull Handles
4300	148	Ball Mortice Knob Sets (unsprung)
4301	148	Ball Mortice Rim Knob Sets (unsprung)
4302	148	Oval Mortice Knob Sets (sprung)
4303	148	Oval Mortice Rim Knob Sets (unsprung)
4304	148	Octagonal Mortice Knob Sets (unsprung)
4350	150	Oval Thumbturn & Release
4351	149	Fleur de Lys Escutcheons
4353	149	Floral Escutcheons
4355	149	Oval Escutcheons
4358	149	Round Covered Escutcheons
4360	149	Plaque Covered Escutcheons
4361	154	Door Studs
4362	155	Rectangular Door Bell Push
4363	155	Fleur de Lys Door Bell Push
4364	155	Fleur de Lys Cylinder Pulls
4366	154	Door Numerals (Numbers)
4367	156	Lion Head Door Knockers (165mm overall)
4368	156	Ring Door Knockers
4369	156	Fleur de Lys Knockers (195mm overall)
4370	154	Octagonal Centre Door Knobs
4371	155	Traditional Rectangular Letter Plates
4372	155	Fleur de Lys Letter Plates
4373	155	Rectangular Interior Letter Tidy Plates
4374	153	Blacksmiths Straight Surface Bolts
4375	153	Cabin Hooks
4376	157	Projection Door Stops (skirting mounted)
4401	152	Fleur de Lys Thumb Latch
4402	152	Lakeland Thumb Latch on Plate
4404	152	Cottage Thumb Latch
4414	152	Cottage Ring Gate Latch
4416	152	Fleur de Lys Heavy Duty Twisted Ring Gate Latch
4453	157	Barley Twist Single Robe Hooks
4460	156	Victorian Hat & Coat Hooks
4461	156	Scroll Hat & Coat Hooks
4462	157	Heavy Duty Hat & Coat Hooks
4463	157	Barley Twist Hat & Coat Hooks
4472	157	Heavy Handrail Brackets
4474	157	Cottage Handrail Brackets
4500	161	Snake Cabinet Hinges
4501	160	Heavy Decorative Cabinet Hinges
4522	160	Hammered Ball Cabinet Knobs on Round Rose
4524	160	Hammered Oval Cabinet Knobs
4527	160	Smooth Oval Cabinet Knobs on Round Rose
4540	161	Gothic Cabinet Ring Pulls
4560	160	T-Handle Cupboard Latches
4600	158	Curly Tail Reversible Casement Fasteners
4601	158	Curly Tail Locking Wedge Fasteners
4602	158	Curly Tail Locking Espagnolette Fasteners
4603	158	Curly Tail Slim Locking Espagnolette Fasteners
4604	159	Curly Tail Casement Stays
4610	159	Bulb End Reversible Casement Fasteners
4612	158	Bulb End Locking Espagnolette Fasteners
4614	159	Bulb End Casement Stays
4620	159	Sash Window Fitch Fasteners
4621	159	Finger Pull Sash Lifts
4622	159	Sash Ring Pull Handles
4700	78	Bolt Grip Fence Post Support to Drive with 450mm Long Spike
4701	78	Bolt Grip Post Support to Drive with 600mm Long Spike
4702	78	Bolt Grip Post Support to Drive with 750mm Long Spike
4703	80	Fence Post Repair Spike
4704	80	Bolt Grip Fence Post Support Concrete In
4705	79	Bolt Grip Post Support Bolt Down
4706	79	Flush Fit Bolt Grip Fence Post Support to Bolt Down
4707	79	Wedge Grip Fence Post Support to Bolt Down
4708	78	Bolt Grip Fence Post Support to Drive with 600mm Long Spike
4709	78	Bolt Grip Fence Post Support to Drive with 750mm Long Spike



4713	76	Single Sleeper Corner Support Spikes
4714	76	Double Sleeper Corner Support Spike
4715	76	Single Sleeper Straight Support Spike
4716	76	Double Sleeper Straight Support Spike
4717	77	Internal Sleeper Corner Support Bracket
4718	77	Short Internal Sleeper Straight Flat Support Plate
4719	77	Long Internal Sleeper Straight Flat Support Plate
4730	81	Pyramid Metal Post Cap Finial
4731	81	Ball Metal Post Cap Finial
5000	126	Perry Shield Grade CE7 Certifire Fire Door Butt Hinge with Spun Pin - FD60
5001	126	Perry Shield Grade CE7 Certifire Fire Door Butt Hinge with Button Tip Pin - FD60
5002	127	Perry Shield Intumescent Pads
5005	128	Perry Shield CE Certifire Bolt Through Tubular Latch - FD30
5010	128	Perry Shield CE Certifire 3 Lever Sashlock with Removable Plate - FD60
5011	128	Perry Shield CE Certifire Bathroom Lock with Removable Plate - FD60
5012	128	Perry Shield CE Certifire 3 Lever Deadlock with Removable Plate - FD60
5013	128	Perry Shield CE Certifire Cylinder Mortice SashLock (Euro Profile) - FD60
5014	128	Perry Shield CE Certifire Cylinder Mortice DeadLock (Euro Profile) - FD60
5040	43	Drop Latch, Keep & Catch Sets
5040C	43	Heavy Catches Only
5050	119	Uncranked Light Butt Hinges

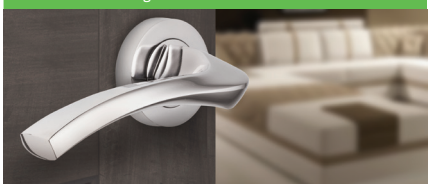

5200	131	Vision Vela Designer Lever Handles
5201	130	Vision Auva Designer Lever Handles
5202	131	Vision Avior Designer Lever Handles
5203	132	Vision Lyra Designer Lever Handles
5204	130	Vision Auriga Designer Lever Handles
5205	131	Vision Mira Designer Lever Handles
5350	133	Vision Designer Thumbturn & Release on Round Rose
5351	132	Vision Designer Escutcheon on Round Rose - Standard Key
5352	133	Vision Designer Escutcheon on Round Rose - Euro Cylinder
5400	138	Vision Pegasus Victorian Scroll Lever Latch Handles
5401	138	Vision Pegasus Victorian Scroll Lever Lock Handles
5402	138	Vision Pegasus Victorian Scroll Lever Euro Cylinder Handles
5403	138	Vision Pegasus Victorian Scroll Lever Privacy Handles
5404	138	Vision Pegasus Victorian Scroll Lever Bathroom Handles
5405	137	Vision Zeus Victorian Straight Lever Latch Handles
5406	137	Vision Zeus Victorian Straight Lever Lock Handles
5409	137	Vision Zeus Victorian Straight Lever Bathroom Handles
5410	135	Vision Indus Shaped Scroll Lever Latch Handles
5411	135	Vision Indus Shaped Scroll Lever Lock Handles
5412	135	Vision Indus Shaped Scroll Lever Euro Cylinder Handles
5413	135	Vision Indus Shaped Scroll Lever Bathroom Handles
5414	134	Vision Corvus Contemporary Lever Latch Handles
5415	134	Vision Corvus Contemporary Lever Lock Handles
5417	134	Vision Corvus Contemporary Lever Bathroom Handles
5421	136	Vision Komos Lever Lock Handles
5422	136	Vision Komos Lever Euro Cylinder Handles
5424	136	Vision Komos Lever Bathroom Handles
5600	139	Horizon Giotto Designer Lever Handles
5601	140	Horizon Oria Designer Lever Handles
5602	140	Horizon Faenza Designer Lever Handles
5604	140	Horizon Vicenza Designer Lever Handles
5605	139	Horizon Modica Designer Lever Handles
5750	141	Horizon Designer Thumbturn & Release on Round Rose
5751	141	Horizon Designer Thumbturn & Release on Square Rose
5752	142	Horizon Designer Escutcheon on Round Rose
5753	142	Horizon Designer Escutcheon on Square Rose
6000/SS	202	Pozi Head Wood Screws
6000/SS/PP	202	Pozi Head Wood Screws



6012	204	Decking Screw 17
6012/PP	204	Decking Screw 17
6012/T	205	Decking Screw 17
6016	205	Timber Screw

Index - Numerical

Code	Page	Product Name
6016/PP	205	Timber Screw
6020T	212	Type T Metric Locking Nuts
6020T/PP	212	Type T Metric Locking Nuts
6022	217	Hex Head Concrete Bolts/Ankerbolts
6022/PP	217	Hex Head Concrete Bolts/Ankerbolts
6023	208	Hex Head Bolts (DIN 931) - Grade 8.8
6023/PP	208	Hex Head Bolts (DIN 931) - Grade 8.8
6024	209	Hex Head Set Screws (DIN 933) - Grade 8.8
6024/PP	209	Hex Head Set Screws (DIN 933) - Grade 8.8
6025	203	Hex Head Coachscrews (DIN 571) - M10
6025/PP	203	Hex Head Coachscrews (DIN 571) - M10
6026	210	Cup Square Bolts (DIN 603) with Hexagonal Nuts
6026/PP	210	Cup Square Bolts (DIN 603) with Hexagonal Nuts
6027	219	Shield Anchors - Bolt Type (Loose Bolt)
6027/PP	219	Loose Bolt (Bolt Type) Shield Anchors
6028	218	Shield Anchors - Stud Type/Projecting Bolts
6028/PP	218	Shield Anchors - Stud Type/Projecting Bolts
6032/BOX	220, 221	Round Wire Nails
6032/RETAIL	220, 221	Round Wire Nails
6032/TUB	220, 221	Round Wire Nails
6033/BOX	223	Pointed Wire Staples
6033/RETAIL	223	Pointed Wire Staples
6033/TUB	223	Pointed Wire Staples
6034	217	Nylon Frame Fixings - Screw Type
6034/PP	217	Nylon Frame Fixings - Screw Type
6036/RETAIL	224	Panel Pins
6037/BOX	224	Oval Brad Nails
6037/RETAIL	224	Oval Brad Nails
6038/BOX	225	Clout Nails
6038/RETAIL	225	Clout Nails
6043/BOX	225	Extra Large Head Clout Nails
6043/RETAIL	225	Extra Large Head Clout Nails
6043/TUB	225	Extra Large Head Clout Nails
6044/RETAIL	226	Round Head Drive Screw Nails
6045/BOX	224	Square Twisted Nails
6045/RETAIL	224	Square Twisted Nails
6048/BOX	222	Annular Ring Shank Nails
6048/RETAIL	222	Annular Ring Shank Nails
6049/BOX	226	Annular Ring Shank Nails
6049/RETAIL	226	Annular Ring Shank Nails
6049/TUB	226	Annular Ring Shank Nails
6061	218	Eye Bolt Shield Anchors
6061/PP	218	Eye Bolt Shield Anchors
6062	219	Sleeve Anchors
6062/PP	219	Sleeve Anchors
6071	206	Self Drilling Screws for Timber Roofing
6071/PP	206	Self Drilling Screws for Timber Roofing
6073	206	Self Drilling Screws for Steel Roofing
6073/PP	206	Self Drilling Screws for Steel Roofing
6076/PP	207	Nylon Hex Head Cover Caps
6077	216	Large Flange Head Pop Rivets (DIN 7337)
6078	216	Dome Head Pop Rivets (DIN 7337)
6090	198	TENZ From Perry
6090/TUB	199	TENZ From Perry
6090/TX	199	TENZ From Perry
6093	201	PerryPro
6093/AST	200	TENZ From Perry
6093/PP	201	PerryPro
6093/TUB	200	PerryPro
6201	214	Square Plate Washers with Round Hole
6201/PP	214	Square Plate Washers with Round Hole



Code	Page	Product Name
6202/M	229	Engineered U Bolts - Extended Leg
6203/M	229	Engineered U Bolts - Standard Leg
6204/M	232	Engineered J Bolts - Metric Thread
6205	226	Dowty Type Washers
6207/M	230	Engineered Square U Bolts - Metric Thread
6208/M	230	Engineered V Bolts (Aerial Bolts) - Metric Thread
6209/M	233	Engineered L Bolts - Metric Thread
6210/M	233	Engineered Hook Bolts - Metric Thread
6211/M	234	Engineered Sling Hooks - Metric
6212/M	234	Engineered Clamp Screws - Metric Thread
6213/M	234	Engineered U Shackles - Metric
6214/M	231	Engineered Folded Eye Bolts - Metric Thread
6215/M	232	Engineered Open Eye Bolts - Metric Thread
6216/M	232	Engineered Pig Tail Bolts - Metric Thread
6217	235	Engineered Cable Hangers
6218/M	235	Engineered Backstraps - Metric Thread
6219/M	233	Engineered Square Hook Bolts - Metric Thread
6220/M	236	Engineered Tie Hooks - Metric
6221/M	231	Engineered Welded Eye Bolts - Metric Thread
6222	236	Engineered Arch Clips
6223/M	236	Engineered C Clips - Metric
6224/M	236	Engineered Plain Rotaclamps - Metric Thread
6228/M	231	Engineered Knurled Pins & Studs - Metric
6300	213	Round Metric Washers (DIN 125A) - Form A Grade 4.8
6300/PP	213	Round Metric Washers (DIN 125A) - Form A Grade 4.8
6304	213	Round Metric Washers (BS4320) - Form E Grade 4.8
6345/AST	215	Metric Spring Washers (DIN 127-B) - Assortment Pack
6350	214	Metric Penny/Mudguard/Repair Washers - Grade 4.8
6350/PP	214	Metric Penny/Mudguard/Repair Washers - Grade 4.8
6400	211	Hexagonal Metric Nuts (DIN 934) - Grade 8
6400/PP	211	Hexagonal Metric Nuts (DIN 934) - Grade 8
6401	211	Hexagonal Metric Nuts (DIN 934) - Grade 8 15k Oversized
7084	93	Perry Premium Range Multi-Purpose Builders Buckets
7085	93	Perry Premium Range Heavy Duty Builders Buckets
7086	93	The Invincible Heavy Duty Buckets
7089	93	Perry Premium Range Shallow Plasterers Buckets
7093	172	Rubber Stable & Stall Mats
7093H	172	Heavy Duty Rubber Stable & Stall Mats
7094	172	Rubber Grass Mats



Code	Page	Product Name
7117	95	Flexi-Fill Flexible Tubs and Trugs
7119	94	Flexi-Fill Shallow Flexible Tubs and Trugs
7135	96	Polypropylene Wheelbarrow
7143	26	Recycled Rubber Eco-Skip Feeder
7161	27	Recycled Rubber Hook Over Eco-Manger
7162	27	Biodegradable Rubber Hook Over Eco-Manger
7163	26	Biodegradable Rubber Eco-Skip Feeder
7164	26	Recycled Rubber Eco-Trough
7167	171	QuickGrab Rubber Matting Grabber
7198	172	4 Side Interlocking Rubber Parlour Matting
7237	96	Steel Wheelbarrow
7405	92	Barrier Tapes
7600	96	Perry Premium Range Anti-Bacterial Wipes
8340	191	Polypropylene Wagon Rope
8341	192	Natural Waxed Diamond Braided Cotton Sash Cord
8342	192	Diamond Braided Red Spot Cotton Sash Cord
8343	192	Diamond Braided Poly Cotton Sash Cord
8344	192	White Diamond Braided Nylon Sash Cord
8345	191	White Nylon Braided Starter Cord
8347	193	Rope Ends
8348	193	Rope Handrail Brackets
8349	193	Rope Hooks
8350	193	Rope Eye Plates
DD-7403	74	SureClose ReadyFit Gate Stop - Steel Weld-on or Screw-on
DD-KFP	65	KwikFit Plain Pivoting Hinge
DD-KFS	65	KwikFit Fixed Tension Hinge
DD-LB118BXLA	70	LokkBolt 18" Drop Bolt Keyed Alike - for Metal Gates
DD-LB124BXLA	70	LokkBolt 24" Drop Bolt Keyed Alike - for Metal Gates
DD-LB218BXLA	70	LokkBolt 18" Drop Bolt Keyed Alike - for Vinyl & Wooden Gates
DD-LBBPBG	70	D&D LokkBolt Base Plate
DD-LL3GH	71	D&D Gate Handle Series 3
DD-LLAA	66	LokkLatch Series 2 - Wafer Key
DD-LLAAB	67	LokkLatch Series 2 with External Access Kit - Wafer Key
DD-LLAARB	66	LokkLatch Series 2 - Wafer Key
DD-LLABRND	67	D&D LokkLatch Round with External Access Kit - Wafer Key
DD-LLD3LDRB	66	Lokklatch
DD-LLMLABT	67	LokkLatch Magnetic (Black Trims) - Keyed Alike
DD-LLMLDBT	67	LokkLatch Magnetic (Black Trims) - Keyed Different
DD-LLMLDCT	67	LokkLatch Magnetic (Chrome Trims) - Keyed Different
DD-LLMLDST	67	LokkLatch Magnetic (Brushed S/S Trims) - Keyed Different
DD-LLP1SL	67	LokkLatch Pro-SL Self Locking Latch - Keyed Different
DD-MKEYDUP	69	D&D Spare Keys
DD-ML3ATPLA	68	D&D MagnaLatch Alert Top Pull Lockable - Keyed Alike
DD-ML3AVPLA	68	D&D MagnaLatch Alert Vertical Pull Lockable - Keyed Alike
DD-ML3TPLARB	68	D&D MagnaLatch Series 3 Top Pull Lockable
DD-ML3VPLARB	68	D&D MagnaLatch Series 3 Vertical Pull Lockable
DD-MLSPS2	69	MagnaLatch Side Pull Gate Latch
DD-MLSPS2LGHK	69	MagnaLatch Side Pull Gate Latch for Glass Gates
DD-MLSPS2LRB	69	MagnaLatch Series 2 Side Pull Lockable - Wafer Key
SURECLOSE/PK1	73	SureClose Plain Hinge Gate Pack
SURECLOSE/PK2	73	SureClose Plain Hinge and Closer Gate Pack
SURECLOSE/PK3	73	SureClose Hinge Closer Gate Pack
SURECLOSE/PK4	74	SureClose Plain Hinge and Closer Gate Pack
SURECLOSE/PK5	74	SureClose Hinge Closer Gate Pack
DD-TCA1L2S3BT	63	TruClose Regular Hinges with 2 Legs (Black Trims) - for Metal Gates
DD-TCA1S3BT	63	TruClose Regular Hinges (Black Trims) - for Metal Gates
DD-TCA1S3RB	62	TruClose Regular Hinges - for Metal Gates
DD-TCA2L2S3BT	63	TruClose Regular Hinges with 2 Legs - for Metal & Wooden Gates
DD-TCA3L2S3	63	TruClose Regular Hinges with 2 Legs - for Wooden Gates
DD-TCA3S3RB	62	TruClose Regular Hinges - for Wooden Gates
DD-TCA4	65	TruClose Decorative Hinges
DD-TCAMA1	65	TruClose Regular Multi-Adjust Hinges - for Metal Gates
DD-TCGS2	71	Gate Stop - for Metal & Vinyl Gates
DD-TCGS3	71	Gate Stop - for Metal Gates
DD-TCHD1AL2S3BT	64	D&D TruClose Heavy Duty Hinges with 2 Legs (Black Trim) - for Narrow Metal Gates
DD-TCHD1AS3RB	63	TruClose Heavy Duty Hinges - for Narrow Metal Gates
DD-TCHD1L2S3BT	64	TruClose Heavy Duty Hinges with 2 Legs (Black Trim) - for Metal Gates
DD-TCHD2L1SS3BT	64	TruClose Heavy Duty Hinges with 1 Leg (Slotted Holes) - for Wooden Gates
DD-TCHDMA1	65	TruClose Heavy Duty Multi-Adjust Hinges - for Wooden Gates
DD-TCHDRND1S3	64	D&D TruClose Round Heavy Duty Hinges - for Different Diameter Gate Frames & Posts
DD-TCHDRND2S3	64	D&D TruClose Round Heavy Duty Hinges - for 48-51mm Gate Frames & Different Diameter Posts
DD-TL01	67	Toggle Latch - Black

Product Name	Page
12lb Maul with Wooden Handle	84
4 Side Interlocking Rubber Parlour Matting	172
45 Degree Angle Cut Threaded Bar	228
A	
Adjustable Bands	37
Adjustable Bottom Fieldgate Hinge Sets c/w Fittings	15
Adjustable Bottom Fieldgate Sets on 4" x 4" Plates c/w Fittings	15
Adjustable Bottom Gate Fittings (Two Full Nuts & a Half Nut)	19
Adjustable Fieldgate Sets	15
Adjustable Gate Eye	11
Adjustable Gate Eye Set for Metal Gates	11
Adjustable Gate Eyes	19
Adjustable Gate Eyes to suit 10mm Pins	19
Adjustable Gate Eyes to suit 10mm Pins - PerryPack	258
Adjustable Hook & Bands (113)	37
Adjustable Hook on 4" x 4" Plates	18
Adjustable RSJ Gate Hanger for Metal Gates	11
Aerial Bolts	230
	
Aggregates	82-83
Agricultural Side Welded Towing Chain with Hook and Ring	178
Airer Racks	105
Aluminium Barrel Bolts	103
Aluminium Handrail Brackets c/w Fixing Screws	101
Aluminium Hat & Coat Hooks	104
Aluminium Necked Barrel Bolts - 1" Wide	103
Angle Brackets	100, 113
Angle Brackets - PerryPack	247
Angle Cleats	90
Angle Cleats - PerryPack	256
Angle Cut Threaded Bar	228
Angled Restraint Straps	110
Animal Bolts	22-23, 48
Animal Bolts - PerryPack	259
Animal Safety Self-Locking Auto Gate Catch Kit	21
Annular Ring Shank Nails	222, 226
Anti-bacterial Wipes	96
Antiluce Fasteners	29
Antiluce Fasteners - PerryPack	260
Antique Lever Lock Handles	162
Apron Flashing	167
Arch Clips	236
Armoured Padlocks	56, 179
Arris Rail Mortice Brackets	88
Arris Rail Repair Brackets for 75mm (3") Timber	88
Arris Rail Support Brackets - Bolt On Type - HANDED	88
Auto Gate Catch	21, 43
Auto Gate Catch - PerryPack	21, 241
Auto Locking Pig Bolts	23
Auto Locking Pig Bolts - PerryPack	259
Auva (Vision) Designer Door Handles	130
Avior (Lyra) Designer Door Handles	130, 132
Avior (Mira) Designer Door Handles	131
Avior (Vision) Designer Door Handles	131
Awning Pulley	107
Awning Pulley - PerryPack	250
B	
Backflap Hinges	123-124
Backstraps	235
Badger Defence Kit	25
Ball Bearing Flush Hinges	125
Ball Bearing Hinges	120, 122, 126
Ball Door Knobs	164
Ball Door Knobs - PerryPack	251
Ball Metal Post Cap Finial	81
Ball Mortice Knob Sets (unsprung)	148

Product Name	Page
Ball Mortice Rim Knob Sets (unsprung)	148
Ballast	83
Bands and Hooks	36-37
Bands and Hooks - PerryPack	246
Banister Brackets	101
Banister Brackets - PerryPack	247
Barbed Wire Bracket - Side Fixing	87
Barbed Wire Brackets	87
Barbed Wire Spacers	87
Barley Twist Hat & Coat Hooks	157
Barley Twist Narrow Plate Suite Lever Euro Cylinder Handles	147
Barley Twist Single Robe Hooks	157
Barrel Bolts	103
Barrel Strainers	182, 185
Barrel Strainers - PerryPack	255
Barrier Fencing	92
Barrier Tapes	92
Base Anchor Bracket	77
Bathroom Locks	128
Beef Feed Trough	25
Bell Push	155
Biodegradable Rubber Eco-Skip Feeder	26
Biodegradable Rubber Hook Over Eco-Manger	27
Birds Mouth Post Strap Pre-Holed for 4" x 4" Posts	88
Bitumen Roofing Sheet	166
Blacksmiths Straight Surface Bolts	153
Blank Bars	228
	
Bolt Down Fence Post Support	79
Bolt Grip Fence Post Support Concrete In	80
Bolt Grip Fence Post Support to Drive with 450mm Long Spike	78
Bolt Grip Fence Post Support to Drive with 600mm Long Spike	78
Bolt Grip Fence Post Support to Drive with 750mm Long Spike	78
Bolt Grip Post Support Bolt Down	79
Bolt Grip Post Support to Drive with 600mm Long Spike	78
Bolt Grip Post Support to Drive with 750mm Long Spike	78
Bolt On Baby Antiluce Fasteners	29
Bolt On Baby Antiluce Fasteners - Long Pattern	29
Bolt on Type Drop Bolt	12
Bolt Type Shield Anchors	219
Bolts	22-23, 47-48, 50, 102-103, 208-210
Bolts - PerryPack	242, 248, 259
Bottom Bands	16
Bottom Fieldgate Sets	15
Bottom Gate Fitting	19
Bow Handle Bolts	102
Bow Handle Bolts - PerryPack	248
Bow Shackles	181
Box End Fieldgates	8
Box Gate Fixing Kit	9
Braces	99
Braces - PerryPack	247
Brad Nails	224
Brass Handrail Brackets	101
Brass Padlocks	55-56, 179, 187-188
Brenton Bolt Receiver	51
Brenton Bolts	51
Brenton Bolts - PerryPack	243
Buckets	93-95
Builders Buckets	93
Building Sand	83
Bulb End Casement Stays	159
Bulb End Locking Espagnolette Fasteners	158
Bulb End Reversible Casement Fasteners	159
Burford Suite Lever Euro Cylinder Handles	147

Product Name	Page
Burford Suite Lever Latch Handles	147
Burford Suite Lever Lock Handles	147
Butt Hinges	118-123, 126
Butt Hinges - PerryPack	251
Button Tip Hinges	126
C	
C Clips	236
Cabin Hook	45
Cabin Hook - PerryPack	249
Cabin Hooks	45, 153
Cabin Hooks - PerryPack	249
Cabinet Hinges	160-161
Cabinet Knobs	160
Cabinet Pulls	161
Cable Hangers	235
Cable Laying Shovel	84
Cane Bolts	48
Carbine Hooks	181, 185
Carbine Hooks - PerryPack	254
Carbine Hooks with Eye	180
Casement Fasteners	158-159
Casement Stays	159, 164
Cast Ball Door Knob Sets	164
Cast Ball Door Knob Sets - PerryPack	251
Cast Cabin Hook	45
Cast Cabin Hook - PerryPack	249
Cast Iron Butt Hinges	120
Cast Iron Hot Bed Handles	46, 163
Cast Iron Hot Bed Handles - PerryPack	251
Cast Octagonal Door Knob Sets	164
Cast Oval Door Knob Sets	163
Cast Pulley	106-108
Cast Pulley - PerryPack	250
Cavity Wall Ties	114
CE Certifire Hinges	126
CE Certifire Latches	128
CE Certifire Locks	128
Ceiling Hooks to Screw	105
Ceiling Hooks to Screw - PerryPack	249
Cement	83
Central Closing Gate Catches	14
Centre Gate Stop with 3 Legs	11
Chain	175-178, 183-184
Chain - PerryPack	252
Chain Bolts	102
Chain Bolts - PerryPack	248
Chain Fastener Set	23
Chain Hooks on Plates	179
Chain Hooks on Plates - PerryPack	255
Chain Posts	183
Chain Reels	179
Chain Repair Links	180, 185
Chain Repair Links - PerryPack	253
Chain Rings on Plates	179
Chain Rings on Plates - PerryPack	255
Chain Shackles	180-181, 185
Chain Shackles - PerryPack	254
Chain Staples on Plates	179
Chain Staples on Plates - PerryPack	255
Channel End Fieldgates	8
Channel Gate Fixing Kit	9
Charlbury Suite Lever Bathroom Handles	146
Charlbury Suite Lever Euro Cylinder Handles	146
Charlbury Suite Lever Latch Handles	146
Charlbury Suite Lever Lock Handles	146
Chest Handles	104
Clamp Screws	234
Cleat Hooks	105
Cleat Hooks - PerryPack	249
Cleats	87, 90
Cleats - PerryPack	256
Clothes Airers	105
Clout Nails	225
Coach Bolts	210
Coachscrews	203
Coarse Post Cement	82
Coat Hooks	156-157
Combination Padlocks	56, 188
Concealed Sprung Hinges	124
Concrete Bolts	217

Index - Alphabetical

Product Name	Page
Concrete In Fence Post Support	80
Concrete In Sleeper / Base Anchor Bracket	77
Continuous Hinges	124
Contractors Gate Springs	46
Contractors Gate Springs - PerryPack	245
Corner Braces Countersunk Inside ONLY	99
Corner Braces Countersunk Inside ONLY - PerryPack	247
Corner Plates	98
Corrugated Roofing Sheet	166
Corvus (Vision) Designer Door Handles	134
Cottage Handrail Brackets	157
Cottage Ring Gate Latch	152
Cottage Thumb Latch	152
Cotters	29
Cotters - PerryPack	260
Cotton Rope	192
Cover Caps	207
Cranked Backflap Hinges	124
Cranked Bands with Hooks on Plates	37
Cranked Bands with Hooks on Plates - PerryPack	246
Cranked Pub Pull Handles	150
Cranked Pull Handles on Rose	151
Cranked Striker Pin	22
Cross Pattern Door Bolts	48
Cross Pattern Door Bolts - PerryPack	242
Cup Square Bolts	210
Cup Square Bolts (DIN 603) with Hexagonal Nuts	210
Cupboard Hinges	124
Cupboard Latches	160
Curly Tail Casement Stays	159
Curly Tail Locking Espagnolette Fasteners	158
Curly Tail Locking Wedge Fasteners	158
Curly Tail Reversible Casement Fasteners	158
Curly Tail Slim Locking Espagnolette Fasteners	158
Cylinder Pull	155

D



D&D Gate Handle Series 3	71
D&D LokkBolt Base Plate	70
D&D LokkLatch Round with External Access Kit - Wafer Key	67
D&D MagnaLatch Alert Top Pull Lockable - Keyed Alike	68
D&D MagnaLatch Alert Vertical Pull Lockable - Keyed Alike	68
D&D MagnaLatch Series 3 Top Pull Lockable	68
D&D MagnaLatch Series 3 Vertical Pull Lockable	68
D&D Spare Keys	69
D&D SureClose Pack 1	73
D&D SureClose Pack 2	73
D&D SureClose Pack 3	73
D&D SureClose Pack 4	74
D&D SureClose Pack 5	74
D&D Technologies	62-74
D&D TruClose Heavy Duty Hinges with 2 Legs (Black Trim) - for Narrow Metal Gates	64
D&D TruClose Round Heavy Duty Hinges - for 48-51mm Gate Frames & Different Diameter Posts	64
D&D TruClose Round Heavy Duty Hinges - for Different Diameter Gate Frames & Posts	64
Dead Lock	58
Deadlocks	128
Decking Rope Accessories	193
Decking Screw 17	204-205
Dee Shackles	180, 185
Dee Shackles - PerryPack	254
Designer Door Furniture	130-142
Devon Pattern Gate Drop	23
Devon Pattern Gate Drop with Gate Staples	23
Diamond Braided Poly Cotton Sash Cord	192

Product Name	Page
Diamond Braided Red Spot Cotton Sash Cord	192
Discus Padlocks	56, 188
Dog Chain	182
Dog Chain - PerryPack	253
Dome Head Pop Rivets (DIN 7337)	216
Door Bell	155
Door Handles	130-140, 162
Door Hinges	118-123, 126
Door Hinges - PerryPack	251
Door Holders	104
Door Knobs	148, 154, 160, 163-164
Door Knobs - PerryPack	251
Door Knockers	156
Door Numerals (Numbers)	154
Door Pulls	162
Door Stops	157
Door Studs	154
Double Action Spring Hinges c/w Fittings	122
Double Gate Fastener Sets	14, 20
Double Handed Press Rim Lock	58
Double Handed Rim Dead Lock	58
Double Handed Rim Lock	59
Double Leg Striker	22
Double Locking Long Throw Bolt	57
Double Pressed Butt Hinges	121
Double Pressed Butt Hinges with No Holes	123
Double Pressed Butt Hinges with No Holes - PerryPack	251
Double Screw Cast Pulley - BZP Cast Wheel	106
Double Screw Cast Pulley - Nylon Wheel	106
Double Sided Mesh Hay Baskets	24
Double Sided Timber Connectors	113
Double Sleeper Corner Support Spike	76
Double Sleeper Straight Support Spike	76
Double Upright Cast Pulley - Nylon Wheel Along The Plate	107
Double Washered Butt Hinges	120-121
Dowty Type Washers	226
Drive In Fence Post Support	78
Drive In Vine Eyes	92
Drive In Vine Eyes - PerryPack	256
Driving Tool	80
Drop Bolt for Metal Gates	12
Drop Bolts	47-48, 70
Drop Bolts - PerryPack	242
Drop Latch, Keep & Catch Sets	43

E

Eaves Filler	167
Eco-Manger	27
Eco-Skip Feeder	26
Eco-Trough	26
Elongated Keep Only	51
Enclosed Tower Bolts	50
Enclosed Tower Bolts - PerryPack	242
Engineered Arch Clips	236
Engineered Backstraps - Metric Thread	235
Engineered C Clips - Metric	236
Engineered Cable Hangers	235
Engineered Clamp Screws - Metric Thread	234
Engineered Folded Eye Bolts - Metric Thread	231
Engineered Hook Bolts - Metric Thread	233
Engineered J Bolts - Metric Thread	232
Engineered Knurled Pins & Studs - Metric	231
Engineered L Bolts - Metric Thread	233
Engineered Open Eye Bolts - Metric Thread	232
Engineered Pig Tail Bolts - Metric Thread	232
Engineered Plain Rotaclamps - Metric Thread	236
Engineered Sling Hooks - Metric	234
Engineered Square Hook Bolts - Metric Thread	233
Engineered Square U Bolts - Metric Thread	230
Engineered Tie Hooks - Metric	236
Engineered U Bolts - Extended Leg Metric Thread	229
Engineered U Bolts - Standard Leg Metric Thread	229
Engineered U Shackles - Metric	234
Engineered V Bolts (Aerial Bolts) - Metric Thread	230
Engineered Welded Eye Bolts - Metric Thread	231
Equestrian Hook on Plates	179
Equestrian Hook on Plates - PerryPack	255

Product Name	Page
Equestrian Kickover Stable Latches	31
Equestrian Kickover Stable Latches - PerryPack	259
Equestrian Manger Rings	31
Equestrian Manger Rings - PerryPack	259
Equestrian Medium Tee Hinges	38
Equestrian Medium Tee Hinges - PerryPack	239
Equestrian Ring on Plates	179
Equestrian Ring on Plates - PerryPack	255
Equestrian Staple on Plates	179
Equestrian Staple on Plates - PerryPack	255
Equestrian Strong Tee Hinges	39
Equestrian Strong Tee Hinges - PerryPack	239
Escutcheon	142
Escutcheons	132-133, 149
Espagnolette Fasteners	158
Euro Profile Locks	128
Extended Leg U Bolts	229
Extension Base Bracket	115
Extra Large Head Clout Nails	225
Extra Strong Case & Through Hardened Square Link High Security Chain	186
Extra Strong Case & Through Hardened Square Link High Security Chain - PerryPack	252
Eye Bolt Shield Anchors	218
Eye Bolts	19, 91, 182, 231-232
Eye Bolts - PerryPack	256, 258
Eye Nuts	184
Eyes to Weld	10
Eyes to Weld - PerryPack	257

F

Face Fixing Barbed Wire Brackets	87
Faenza (Horizon) Designer Door Handles	140
Farm Gates	8
FastMix Fast Setting Concrete (Coarse)	82
FastMix Fast Setting Concrete (Fine)	82
Feed Trough	25
Feed Trough Badger Defence Kit	25
Felt Nails	225
Fence Panel Fixing Clips to suit 1.5" Timber	86
Fence Panel Fixing Clips to suit 1.75" Timber	86
Fence Panel Fixing Clips to suit 2" Timber	86
Fence Pliers	84
Fence Post Concrete	82
Fence Post Drivers	84
Fence Post Repair Spike	80
Fence Post Support	78-80
Fencers Grafts	85
Fencing Pins	92
Fencing Staples	223
Ferrule Locking Strainers	89
Ferrules	189



Fieldgate Bands with Straight Eye on Corner - 19mm pins	16
Fieldgate Fixing Kit	9
Fieldgate Hanging Post	9
Fieldgate Hinges	16
Fieldgate Hooks	11, 16-18, 36
Fieldgate Hooks - PerryPack	257-258
Fieldgate Hooks To Drive	17
Fieldgate Hooks to Screw	16
Fieldgate Receiving Post	9
Fieldgate Sets	15
Fieldgate Spring Fastener Sets c/w Fittings	14
Fine Post Cement	82
Finger Plates	151
Finger Pull Sash Lifts	159
Fire Door Hinges	122, 126
Fitch Fasteners	159
Fixing Bands	114
Fixing Clips	86
Flat Gate Stop	11
Flat Plate - Concrete in Gate Stop	11

Product Name	Page
Flat Sided Metal Gate Throw Over Loop	12
Fleur de Lys Cranked Pull Handles	150
Fleur de Lys Cylinder Pulls	155
Fleur de Lys Door Bell Push	155
Fleur de Lys Escutcheons	149
Fleur de Lys Heavy Duty Twisted Ring Gate Latch	152
Fleur de Lys Hinge Fronts	153
Fleur de Lys Knockers (195mm overall)	156
Fleur de Lys Letter Plates	155
Fleur de Lys Pull Handles	151
Fleur de Lys Tee Hinges	153
Fleur de Lys Thumb Latch	152
Fleur-de-leys Lever Lock Handles	162
Flexi-Fill Flexible Tubs and Trugs	95
Flexi-Fill Shallow Flexible Tubs and Trugs	94
Floral Escutcheons	149
Flush Fit Bolt Grip Fence Post Support to Bolt Down	79
Flush Hinges	125
Fluted Angle Brackets	100
Fluted Angle Brackets - PerryPack	247
Folded Eye Bolts	231
Folded Eye Screw	105
Folded Eye Screw - PerryPack	249
Foot Bolts	102
Foot Bolts - PerryPack	248
Forged Straining Screws - Hook to Eye	182
Forged Straining Screws - Hook to Eye - PerryPack	255
Forged Straining Screws (DIN 1480) - Hook to Hook	182
Forged Straining Screws (DIN1480) - Eye to Eye	182
Forged Straining Screws (DIN1480) - Eye to Eye - PerryPack	255
Form A Washers	213
Form E Washers	213
Frame Cramp	115
Frame Fixings	217
Fulbrook Suite Lever Bathroom Handles	147
Fulbrook Suite Lever Latch Handles	147
Fulbrook Suite Lever Lock Handles	147

G

Garage Door Drop Bolts	47
Garage Door Drop Bolts - PerryPack	242
Gate Catch	14, 21-23, 43
Gate Catch - PerryPack	21, 241, 259
Gate Closer	46
Gate Closer - PerryPack	245
Gate Drop	23
Gate Eyes	10, 19
Gate Eyes - PerryPack	257-258
Gate Eyes to Weld - Radius Ends	10
Gate Eyes to Weld - Radius Ends - PerryPack	257
Gate Eyes to Weld - Square Ends	10
Gate Eyes to Weld - Square Ends - PerryPack	257
Gate Fastener Sets	14, 20
Gate Hooks	10-11, 16-18, 36
Gate Hooks - PerryPack	257-258
Gate Hooks & Eyes	23
Gate Hooks & Eyes - PerryPack	259
Gate Hooks to Bolt c/w Welded Washer 19mm Pins	17
Gate Hooks to Weld - Radius Ends	10
Gate Hooks to Weld - Radius Ends - PerryPack	257
Gate Hooks to Weld - Square Ends	10
Gate Hooks to Weld - Square Ends - PerryPack	257
Gate Latch	41-43, 66, 69, 125
Gate Latch - PerryPack	240-241
Gate Latch Strike Plates	43
Gate Lock	57
Gate Loops	20
Gate Loops - PerryPack	258
Gate Post Ground Socket	9
Gate Spring - PerryPack	245
Gate Springs	46
Gate Springs - PerryPack	245
Gate Staple	22
Gate Staple on Elongated Plate	22
Gate Staples (Multi Purpose)	92
Gate Staples (Multi Purpose) - PerryPack	256
Gate Stop	11
Gate Stop - for Metal & Vinyl Gates	71
Gate Stop - for Metal Gates	71
Gate Wheel	23
Gatepack	44
Gatepack Set B c/w Medium Tee & all Fittings	44
General Purpose Cement	83
Geotextile Membrane	171
Giotto (Horizon) Designer Door Handles	139
Gothic Cabinet Ring Pulls	161
Grab Handles	150-151



Grade 4.8 Threaded Bar	228
Grade 8.8 Threaded Bar	228
Grade A2/304 Threaded Bar	228
Grafts	85
Grass Matting	172
Gravel Board Clips	86-87
Gravel Board Clips with Retaining Lip	87
Ground Socket with Removable Cap	9
Grub Trug	94-95

H

Half Plain Turn Buttons	54
Half Round Slip Rail Holder - PerryPack	245
Hammered Ball Cabinet Knobs on Round Rose	160
Hammered Oval Cabinet Knobs	160
Hand Wipes	96
Handles	46, 57, 146-147, 150-151, 162-163
Handles - PerryPack	251

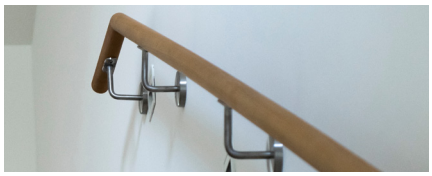

Handrail Brackets	101, 157
Handrail Brackets - PerryPack	247
Hasps & Staples	52, 53-54
Hasps & Staples - PerryPack	244
Hat & Coat Hooks	156-157
Hay Basket	24
Hay Rack	24
Heart Shaped Thimbles	189
Heavy Auto Gate Catches	43
Heavy Auto Gate Catches - PerryPack	241
Heavy Brenton Padlock Bolts	51
Heavy Brenton Padlock Bolts - PerryPack	243
Heavy Catches Only	43
Heavy Chest Handles	104
Heavy Decorative Cabinet Hinges	160
Heavy Duty Cross Pattern Door Bolts	48
Heavy Duty Cross Pattern Door Bolts - PerryPack	242
Heavy Duty Garage Door Drop Bolts	47
Heavy Duty Gate Catches to Drive (12mm dia.)	22
Heavy Duty Gate Wheel	23
Heavy Duty Hat & Coat Hooks	157
Heavy Duty Lockable Surface Bolts	48
Heavy Duty Restraint Straps	110
Heavy Duty Rubber Stable & Stall Mats	172
Heavy Duty Shuvholer with Steel Handles	85
Heavy Duty Spring Loaded Gate Wheels	23
Heavy Duty Twisted Ring Handle Gate Latch Sets	125
Heavy F/Gate Hinge Sets - 19mm Pins c/w Fittings	15
Heavy Fieldgate Hinges - Bottom Bands ONLY - 19mm Pin	16
Heavy Fieldgate Hinges - Top Bands ONLY - 19mm Pin	16
Heavy Fieldgate Sets	15
Heavy Fieldgate Sets on 4"x 4" Plates c/w Fittings	15
Heavy Handrail Brackets	157
Heavy Hasps & Staples	52-53
Heavy Hasps & Staples - PerryPack	244
Heavy Pattern Drop Forged Hinge to Weld on Plate	28
Heavy Pattern Safety Hasps & Staples	52
Heavy Pattern Safety Hasps & Staples - PerryPack	244
Heavy Pattern Tee Hinges	39
Heavy Reversible Hinges & Cups	31
Heavy Reversible Hinges & Cups - PerryPack	246
Heavy Staples ONLY	54
Heavy Suffolk Gate Latch Sets - Long Thumb Piece	43
Heavy Suffolk Gate Latch Sets - Long Thumb Piece - PerryPack	241
Heavy Suffolk Gate Latch Sets - Std. Thumb Piece	43
Heavy Swivel Locking Bars	53
Heavy Swivel Locking Bars - PerryPack	244
Heavy Vertical Hasps & Staples	52
Heavy Welded Double Flap Backflap Hinges	123
Heavy Welded Double Flap Butt Hinges	123
Hex Head Bolts (DIN 931) - Grade 8.8	208
Hex Head Coachscrews (DIN 571) - M10	203
Hex Head Concrete Bolts/Ankerbolts	217
Hex Head Screw	205
Hex Head Self Drilling Screws	206
Hex Head Set Screws (DIN 933) - Grade 8.8	209
Hexagonal Metric Nuts (DIN 934) - Grade 8	211
Hexagonal Metric Nuts (DIN 934) - Grade 8 15k Oversized	211
High Performance Wood Screws	198-200
High Tensile Steel Threaded Bar	228
Hinge Fronts	153
Hinge to Weld	28
Hinge to Weld - PerryPack	261
Hinges	118-121, 123, 160-161
Hinges - PerryPack	251
Hook & Bands	37
Hook and Bands	36-37
Hook and Bands - PerryPack	246
Hook Bolts	207, 233
Hook on 4" x 4" Plate with Extended Shoulder with Gusset	18
Hook Over Sheep Hayrack	24
Hook to Bolt	17
Hook to Drive	17
Hook to Screw	16
Hooks	45, 105
Hooks - PerryPack	249
Hooks on 4" x 4" Plates with Extended Shoulder	18
Hooks on 4" x 4" Plates with Extended Shoulder - PerryPack	257
Hooks on Plates	18
Hooks on Plates ONLY	11, 18, 36
Hooks on Plates ONLY - PerryPack	257-258
Hooks to Build - 9" Brickwork	16
Hooks to Build - 9" Brickwork - PerryPack	258
Hooks to Weld	10
Hooks to Weld - PerryPack	257
Horizon Designer Escutcheon on Round Rose	142
Horizon Designer Escutcheon on Square Rose	142
Horizon Designer Thumbturn & Release on Round Rose	141
Horizon Designer Thumbturn & Release on Square Rose	141
Horizon Faenza Designer Lever Handles	140
Horizon Giotto Designer Lever Handles	139
Horizon Modica Designer Lever Handles	139
Horizon Oria Designer Lever Handles	140
Horizon Vicenza Designer Lever Handles	140
Horizontal Angled Restraint Straps with X Bend Reinforcement	111
Hot Bed Handles	46, 163
Hot Bed Handles - PerryPack	251
Hunting Type Self Locking Auto Gate Catches	21
Hunting Type Self Locking Auto Gate Catches - PerryPack	21

Index - Alphabetical

Product Name	Page
Hurlinges - Loose Pin	125
I	
Indus (Komos) Designer Door Handles	136
Indus (Vision) Designer Door Handles	135
Interlocking Sheep Pen	13
Internal Sleeper Corner Support Bracket	77
Intumescent Pads	127
Invincible Buckets	93
J	
J Bolts	232
Jack Chain	177
Joist Hangers	109, 112
Joist Nails	224
Junior Reliance Door Holders	104
K	
Key Blanks	57, 69
Keyed Alike Padlocks	55, 187
Kick-Over Stable Latch Sets	31
Kick-Over Stable Latch Sets - PerryPack	259
Knobs	148, 154, 160
Knockers	156
Knurled Pins & Studs	231
KwikFit Fixed Tension Hinge	65
KwikFit Plain Pivoting Hinge	65
L	
L Bolts	233
Lag Screws	203
Lakeland Thumb Latch on Plate	152
Large Flange Head Pop Rivets (DIN 7337)	216
Large Heavy Duty Twisted Ring Gate Latches	125
Large Radisseurs	89
Latches	160
Laverton Suite Lever Bathroom Handles	146
Laverton Suite Lever Latch Handles	146
Laverton Suite Lever Lock Handles	146
Lead Chain	182
Lead Chain - PerryPack	253
Letter Days	155
Lever Door Handles	134-138
Lever Handles	146-147, 162
Lift Catch Self-Locking Auto Gate Catches	21
Lift Catch Self-Locking Auto Gate Catches - PerryPack	21
Lift 'N' Slide Metal Gate Throw Over Loop	12
Lifting Eye Bolts (DIN580)	182
Lifting Eye Nuts (DIN 582)	182, 184
Light Butt Hinges	119
Light Butt Hinges Radius Corners - Loose Pins	119
Light Butt Hinges with Loose Pins	119
Light Duty Stainless Steel Cavity Wall Ties	114
Light Narrow Butt Hinges	118
Light Narrow Butt Hinges - No Holes	119, 123
Light Narrow Butt Hinges - PerryPack	251
Light Narrow Butt Hinges - Powder Coated	118
Light Straight Strap Hinges	40
Light Suffolk Gate Latch Sets with Long Thumb Piece	42
Light Suffolk Gate Latch Sets with Standard Thumb Piece	42
Light Suffolk Gate Latch Sets with Standard Thumb Piece - PerryPack	241
Light Tee Hinges	38
Light Tee Hinges - PerryPack	139
Lightweight Straps	88
Line Cast Pulley	107
Line Cast Pulley - PerryPack	250
Lion Head Door Knockers (165mm overall)	156
Lock Nuts	212
Lockable Steel Gate Throw Over Loop	12
Lockable Surface Bolts	48
Locking Bars	53
Locking Bars - PerryPack	244
Locking Bolt	57
Locking Strainers	89
LokkBolt 18" Drop Bolt Keyed Alike - for Metal Gates	70
LokkBolt 18" Drop Bolt Keyed Alike - for Vinyl & Wooden Gates	70
LokkBolt 24" Drop Bolt Keyed Alike - for Metal Gates	70
LokkBolt Base Plate	70
Lokklatch	66
LokkLatch Magnetic (Black Trims) - Keyed Alike	67
LokkLatch Magnetic (Black Trims) - Keyed Different	67
LokkLatch Magnetic (Brushed S/S Trims) - Keyed Different	67
LokkLatch Magnetic (Chrome Trims) - Keyed Different	67
LokkLatch Pro-SL Self Locking Latch - Keyed Different	67
LokkLatch Round with External Access Kit - Wafer Key	67
LokkLatch Series 2 - Wafer Key	66
LokkLatch Series 2 with External Access Kit - Wafer Key	67
London Shelf Brackets	100
Long Backstraps	235
Long Internal Sleeper Straight Flat Support Plate	77
Long Link Side Welded Chain (DIN 5685C) - Black	177
Long Pattern Antiluce Fasteners to Bolt	29
Long Pattern Antiluce Fasteners to Bolt - PerryPack	260
Long Shackle Padlocks	55, 187
Long Throw Lock	57
Long Throw Lock Handle	57
Long Thumb Suffolk Latch	42-43
Long Thumb Suffolk Latch - PerryPack	241
Loose Bolt (Bolt Type) Shield Anchors	219
Loose Pin Butt Hinges	119
Lugged Sheep Hurdles	13
Lynch Pins & 45mm Rings	29
Lynch Pins & 45mm Rings - PerryPack	261
Lynch Pins & Rings - Assortment Pack	215
M	
MagnaLatch Alert Top Pull Lockable - Keyed Alike	68
MagnaLatch Alert Vertical Pull Lockable - Keyed Alike	68
MagnaLatch Series 2 Side Pull Lockable - Wafer Key	69
MagnaLatch Series 3 Top Pull Lockable	68
MagnaLatch Series 3 Vertical Pull Lockable	68
MagnaLatch Side Pull Gate Latch	69
MagnaLatch Side Pull Gate Latch for Glass Gates	69
Mallet	84
Manger Ring on Welded Eye Bolts	31
Manger Ring on Welded Eye Bolts - PerryPack	259
Mat Grabber	171
Maul	84
Medium Auto Gate Catches	43
Medium Auto Gate Catches - PerryPack	241
Medium Brenton Padlock Bolts	51
Medium Brenton Padlock Bolts - PerryPack	243
Medium Duty Gate Wheel	23
Medium Duty Spring Loaded Gate Wheels	23
Medium Hasps & Staples	53
Medium Staples ONLY	54
Medium Suffolk Gate Latch Sets with Long Thumb Piece	42
Medium Suffolk Gate Latch Sets with Long Thumb Piece - PerryPack	241
Medium Suffolk Gate Latch Sets with Standard Thumb Piece	42
Medium Tee Hinges	38
Medium Tee Hinges - PerryPack	239
Medium Throw Over Loops for 3" Gates	20
Medium Throw Over Loops for 3" Gates - PerryPack	258
Mending Plates	99
Mending Plates - PerryPack	247
Metal Fieldgates	8
Metal Gate Throw Over Loop - Non-Lockable	12
Metpost Standard Driving Tool	80
Metric C Clips	236
Metric Knurled Pins & Studs	231
Metric Nuts	211
Metric Nuts & Washers	213
Metric Nuts & Washers (DIN 934/125-A) - Assortment Pack	215
Metric Penny/Mudguard/Repair Washers - Grade 4.8	214
Metric Sling Hooks	234
Metric Spring Washers (DIN 127-B) - Assortment Pack	215
Metric Thread Aerial Bolts	230
Metric Thread Backstraps	235
Metric Thread Clamp Screws	234
Metric Thread Eye Bolts	231-232
Metric Thread Hook Bolts	233
Metric Thread J Bolts	232
Metric Thread L Bolts	233
Metric Thread Open Eye Bolts	232
Metric Thread Pig Tail Bolts	232
Metric Thread Rotaclamps	236
Metric Thread Square Hook Bolts	233
Metric Thread Square U Bolts	230
Metric Thread U Bolts	229
Metric Thread V Bolts	230
Metric Threaded Bar	228
Metric Tie Hooks	236
Metric U Shackles	234
Metric Washers	213-214
Mild Steel Threaded Bar	228
Mini Joist Hangers	112
Modica (Horizon) Designer Door Handles	139
Mole Traps	30
Monkey Tail Bolts	102
Monkey Tail Bolts - PerryPack	248
Mortice Brackets	88
Mortice Knobs	148
Mortice Latches	128
Moulded Tubs	94, 95
Mudguard Washers	214
Multi Purpose Fixing Bands	114
Multi-Purpose Joist Hangers	112
Multi-Purpose Wood Screws	200-201
N	
Nail Plates	113
Nails	220-226
Narrow Butt Hinges	118-119, 123
Narrow Butt Hinges - PerryPack	251
Narrow Pattern Throw Over Loops for 2" Gates	20
Narrow Rim Lock	59
Natural Waxed Diamond Braided Cotton Sash Cord	192
Necked Barrel Bolts	103
Necked Tower Bolts	50
Necked Tower Bolts - PerryPack	242
Netting Pegs	91
Newcastle Drainer Shovel	85
Numbers	154
Nuts	211
Nuts & Washers Assorted	213
Nylon Frame Fixings - Screw Type	217
Nylon Hex Head Cover Caps	207
Nylon Locking Nuts	212
Nylon Rope	191-192
NZ Gate Chain Fastener Sets	23



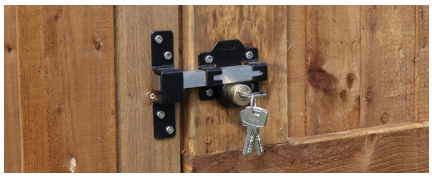

PERRY QUALITY & PERFORMANCE

UK's largest independent manufacturer and supplier of ironmongery

Product Name	Page
O	
Oblong Hook on Narrow 50mm (2") Back Plate	11, 18
Octagonal Centre Door Knobs	154
Octagonal Door Knobs	164
Octagonal Mortice Knob Sets (unsprung)	148
Off-Set Cast Door Handles	162
Old Hill Ironworks	146-161
Onduclair	168
Onduline Classic	166
Onduline Classic Apron Flashing	167
Onduline Classic Eaves Filler	167
Onduline Classic Ridges	167
Onduline Classic Verges	167
Onduline Eaves Ventilator Strip	167
Onduline Nails	167
Ondutiss Air 120 Breathable Membrane	169
One Bend Lightweight Straps - WITH HOLES	88
Open Eye Bolts	232
Open Top Slip Rail Holder - PerryPack	245
Oria (Horizon) Designer Door Handles	140
Ornamental Scroll Shelf Brackets	100
Ornamental Unequal Hinges	164
Oval Brad Nails	224
Oval Door Knobs	163
Oval Escutcheons	149
Oval Mortice Knob Sets (sprung)	148
Oval Mortice Rim Knob Sets (unsprung)	148
Oval Padlock Bolts	50
Oval Padlock Bolts - PerryPack	243
Oval Thumbturn & Release	150
P	
Padlock Bolt Staple	51
Padlock Bolts	50, 51
Padlock Bolts - PerryPack	243
Padlocks	55-56, 179, 187-188
Pallet Nails	222, 226
Panel Pins	224
Panel Security Brackets for Concrete & Wooden Posts	86
Parliament Hinges	120
Parlour Board	170
Pegasus (Vision) Designer Door Handles	138
Pegs	91
Penny Washers	214
Perry Equestrian Chain Hook on Plates	179
Perry Equestrian Chain Hook on Plates - PerryPack	255
Perry Equestrian Chain Staple on Plates	179
Perry Equestrian Chain Staple on Plates - PerryPack	255
Perry Equestrian Kickover Stable Latches	31
Perry Equestrian Kickover Stable Latches - PerryPack	259
Perry Equestrian Manger Rings on Welded Eye Bolt	31
Perry Equestrian Manger Rings on Welded Eye Bolt - PerryPack	259
Perry Equestrian Medium Tee Hinges	38
Perry Equestrian Medium Tee Hinges - PerryPack	239
Perry Equestrian Ring on Plates	179
Perry Equestrian Ring on Plates - PerryPack	255
Perry Equestrian Strong Tee Hinges	39
Perry Equestrian Strong Tee Hinges - PerryPack	239

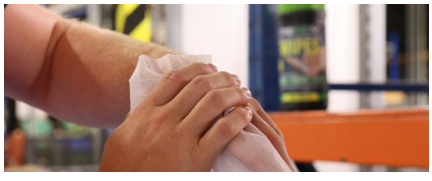

Perry Premium Range Anti-Bacterial Wipes	96
Perry Premium Range Heavy Duty Builders Buckets	93
Perry Premium Range Multi-Purpose Builders Buckets	93
Perry Premium Range Shallow Plasterers Buckets	93
Perry Shield CE Certifire 3 Lever Deadlock with Removable Plate - FD60	128
Perry Shield CE Certifire 3 Lever Sashlock with Removable Plate - FD60	128
Perry Shield CE Certifire Bathroom Lock with Removable Plate - FD60	128
Perry Shield CE Certifire Bolt Through Tubular Latch - FD30	128
Perry Shield CE Certifire Cylinder Mortice DeadLock (Euro Profile) - FD60	128
Perry Shield CE Certifire Cylinder Mortice SashLock (Euro Profile) - FD60	128
Perry Shield CE13 Certifire Stainless Steel Ball Bearing Fire Door Hinges	126
Perry Shield Grade CE7 Certifire Fire Door Butt Hinge with Button Tip Pin - FD60	126
Perry Shield Grade CE7 Certifire Fire Door Butt Hinge with Spun Pin - FD60	126
Perry Shield Intumescent Pads	127
PerryPost	78-82
PerryPro	200-201
Pest Control	30
Piano Hinges	124
Pig Bolts	23
Pig Bolts - PerryPack	259
Pig Tail Bolts	232
Pins	92
Plain Bars	228
Plain Ring Gate Latch Set with Straight Latch Bar, Die Cast Catch & Keep	41
Plain Ring Gate Latch Set with Straight Latch Bar, Die Cast Catch & Keep - PerryPack	240
Plain Ring Handle Tapered Gate Latch Sets	41
Plain Ring Handle Tapered Gate Latch Sets - PerryPack	240
Plain Turn Buttons	54
Plain Turn Buttons - PerryPack	260
Plaque Covered Escutcheons	149
Plasterers Bucket	93
Plastic Base to suit Polythene Posts	183
Plastic Chain	183
Plastic Mortice Knob Sets	163
Plastic Posts	183
Plastic Reels to suit Chain	179
Plastic S Hooks	183
Plastic Stock Board	170
Plastic Tubs	94-95
Plates	98-99
Plates - PerryPack	247
Plyboard	170
Plywood Sheets	170
Pointed Wire Staples	223
Poly Cotton Rope	192
Polypropylene Barrier Fencing	92
Polypropylene Rope	190
Polypropylene Wagon Rope	191
Polypropylene Wheelbarrow	96
Polythene Chain	183
Polythene Chain Spiked Every Six Links	183
Polythene Posts	183
Polythene S Hooks	183
Pop Rivets	216
Post Caps	81
Post Hole Diggers	84
Post Mix	82
Post Rammers	84
Post Straps	88
Pozi Head Wood Screws	198-202
Precision Eyebolts c/w Nuts & Washers	19
Presslock	58
Presslocks	58
Presslocks - PerryPack	244
Projecting Bolts	218
Projection Door Stops (skirting mounted)	157
Projection Hinges	120
Proof Coil Chain - PerryPack	252
Pull Handles	150-151
Pulley	106-108
Pulley - PerryPack	250
PVC Roofing Sheet	168
Pyramid Metal Post Cap Finial	81
Q	
Quick Repair Chain Links	180, 185
Quick Repair Chain Links - PerryPack	253
Quickfix Joist Hangers	112
QuickGrab Rubber Matting Grabber	171
R	
Rabbit Netting/Tent Pegs	91
Rack Ends	105
Radisseurs	89
Radius Corner Butt Hinges	119
Railway Sleeper Brackets	76-77
Rat Tail Nails	222, 226
Ratchet Strainers	89
Receiver Plates for Square Bolts	103
Rectangular Door Bell Push	155
Rectangular Finger Plates	151
Rectangular Interior Letter Tidy Plates	155
Recycled Rubber Eco-Skip Feeder	26
Recycled Rubber Eco-Trough	26
Recycled Rubber Hook Over Eco-Manger	27
Reliance Door Holders	104
Repair Brackets	88
Repair Links	180, 185
Repair Links - PerryPack	253
Repair Spike/Spur	80
Repair Washers	214
Restraint Straps	110
Reversible Central Closing Gate Catches	14
Reversible Hinges	31
Reversible Hinges - PerryPack	246
Rim Lock	58, 59
Rim Lock with Snib	59
Rim Press Locks	58
Rim Press Locks - PerryPack	244
Ring Door Knockers	156
Ring Gate Latch	41, 125
Ring Gate Latch - PerryPack	240
Ring Gate Latches	152
Ring Pulls	161
Ring Shank Nails	222, 226
Rising Butt Hinges	120
Robe Hooks	157
Roof Ridges	167
Roof Truss Clips	115
Roof Verges	167
Roofing Angle Brackets	113
Roofing Bolts	208
Roofing Bolts with Square Nuts (BS1494)	208
Roofing Hook Bolts	207
Roofing Membrane	169



Roofing Screws	260
Roofing Sheet	166, 168
Roofing Sheet Fixing Nails	167
Rooflight	168
Rope	190-192
Rope Ends	193
Rope Eye Plates	193
Rope Grips	189
Rope Grips - PerryPack	254
Rope Handrail Brackets	193
Rope Hooks	28, 193
Rope Hooks - PerryPack	261
Rotaclamps	236
Round Covered Escutcheons	149
Round Hanging Post	9
Round Head Drive Screw Nails	226
Round Metric Washers (BS4320) - Form E Grade 4.8	213
Round Metric Washers (DIN 125A) - Form A Grade 4.8	213

Index - Alphabetical

Product Name	Page
Round Receiving Post	9
Round U Bolts	229
Round Wire Nails	220-221
RSJ Gate Hanger	11
Rubber Grass Mats	172
Rubber Stable & Stall Mats	172
S	
S Hooks	180, 183
S Hooks - PerryPack	254
S Hooks with Ball Ends	105
S Pattern Hooks	180
S Pattern Hooks - PerryPack	254
Safety End Frame Cramp	115
Safety Gate Hooks & Eyes	23
Safety Gate Hooks & Eyes - PerryPack	259
Safety Hasps & Staples	52
Safety Hasps & Staples - PerryPack	244
Sand & Stone Ballast	83
Sand Aggregate	83
Sash Cord	192
Sash Lifts	159
Sash Ring Pull Handles	159
Sash Window Fitch Fasteners	159
Sashlocks	128
Scissor Mole Traps	30
Scotch Tee Hinges	40
Scotch Tee Hinges - PerryPack	240
Screw Eyes	105
Screw Eyes - PerryPack	249
Screw in Vine Eyes	92
Screw in Vine Eyes - PerryPack	256
Screw Pulley	106
Scroll Hat & Coat Hooks	156
Scroll Shelf Brackets	100
Security Brackets	86
Security Chain	186
Security Chain - PerryPack	252
Security Gate Loops	20
Security Pattern Throw Over Loops for 3" Gates	20
Self Closing Hinges	62-65
Self Drilling Screws for Steel Roofing	206
Self Drilling Screws for Timber Roofing	206
Self-Locking Auto Gate Catches	21
Self-Locking Auto Gate Catches - PerryPack	21
Senior Reliance Door Holders	104
Senior Reliance Door Holders - Narrow Lintel	104
Set Screws	209
Shackles	180-181, 185
Shackles - PerryPack	254
Sheep Feed Trough	25
Sheep Hurdles	13



Product Name	Page
Shelf Brackets	100-101
Shelf Brackets - PerryPack	247
Shield Anchors	218
Shield Anchors - Bolt Type (Loose Bolt)	219
Shield Anchors - Stud Type/Projecting Bolts	218
Shoe Type Post Straps with Holes	88
Short Backstraps	235
Short Internal Sleeper Straight Flat Support Plate	77
Short Link Proof Coil Side Welded Chain - PerryPack	252
Short Link Side Welded Chain (DIN 5685A)	176
Short Link Side Welded Chain (DIN 5685A) - PerryPack	252
Short Link Side Welded Chain (DIN 766) - Hot Spelter Galvanised	178
Short Pattern Antiluce Fasteners to Bolt	29
Short Pattern Antiluce Fasteners to Bolt - PerryPack	260
Short Pattern Heavy Hasps & Staples	52
Shuvholer with Wooden Handles	85
Side Fixing Barbed Wire Brackets	87
Side Welded Chain	175-178, 184
Side Welded Chain - PerryPack	252
Single Action Spring Hinges c/w Fittings	122
Single Awning Cast Pulley - BZP Cast Wheel	107
Single Awning Cast Pulley - BZP Cast Wheel - PerryPack	250
Single Awning Cast Pulley - Nylon Wheel	107
Single Jack Chain	177
Single Line Cast Pulley With Hook - BZP Cast Wheel	107
Single Line Cast Pulley With Hook - BZP Cast Wheel - PerryPack	250
Single Line Cast Pulley With Hook - Nylon Wheel	107
Single Line Cast Pulley With Hook - Nylon Wheel - PerryPack	250
Single Locking Long Throw Bolt	57
Single Piece Masonry Joist Hanger	109
Single Screw Cast Pulley - BZP Cast Wheel	106
Single Screw Cast Pulley - Nylon Wheel	106
Single Sided Timber Connectors	113
Single Sleeper Corner Support Spikes	76
Single Sleeper Straight Support Spike	76
Single-Side Cast Pulley - Nylon Wheel	107
Sisal Rope	191
Sleeper / Base Anchor Bracket to Concrete In	77
Sleeper Brackets	76-77
Sleeve Anchors	219
Slide Bolts	9
Sliding Wall Tie System	114
Sling Hooks	234
Slip Rail Holder - PerryPack	245
Small Radisseurs	89
Small Throw Over Loops for 3" Gates	20
Small Throw Over Loops for 3" Gates - PerryPack	258
SMARTPLY Plywood Sheets	170
Smooth Oval Cabinet Knobs on Round Rose	160
Snake Cabinet Hinges	161
Snap Hooks	180-181, 185
Snap Hooks - PerryPack	253-254
Solid Brass Barrel Bolts - 1" Wide	103
Solid Brass Double Steel Washered Strong Butt Hinges	121
Solid Brass Handrail Brackets	101
Solid Brass Necked Barrel Bolts - 1" Wide	103
Solid Brass Surface Door Bolts	103
Solid Spring Fastener Drive Catches	14
Spacers	87
Spare Blank Keys to suit Long Throw Locks	57
Spare Gate Catches	43
Spat Washers	226
Spiked (Alternate Links) Steel Chain	178
Spiked (Every 4 Links) Steel Chain	178
Spiked Polythene Chain	183
Spring Cotters	29
Spring Cotters - Assortment Pack	215
Spring Cotters - PerryPack	260
Spring Fastener Fabricated Staple Catches	14
Spring Fastener Sets	14
Spring Fastener Spring Latches	14
Spring Hinges	122, 124
Spring Hooks to Crue	181
Spring Hooks to Crue - PerryPack	253
Spring Hooks to Swivel	181
Spring Hooks to Swivel - PerryPack	253
Spring Loaded Animal Bolts	22, 48
Spring Loaded Animal Bolts - PerryPack	259
Spring Loaded Bolts	22, 48
Spring Loaded Bolts - PerryPack	259
Spruce Plywood Sheets	170
Sprung Slide Bolts for Metal Gates	9
Spun Pin Hinges	126
Spur	80
Square Hook Bolts	233
Square Hooks	233
Square Mouth Shovel	85
Square Plate Washers with Round Hole	214
Square Receiver Plates	103
Square Twisted Nails	224
Square U Bolts	230
Stable Latches	31
Stable Latches - PerryPack	259
Stable Matting	171-172
Stainless Steel Ball Bearing Flush Hinges	125
Stainless Steel Ball Bearing Hinges Grade 11	122
Stainless Steel Ball Bearing Hinges Grade 7	122
Stainless Steel Carbine Hooks - Grade A4/316	185
Stainless Steel Carbine Hooks with Eye - Grade A4/316	185
Stainless Steel Chain	184
Stainless Steel Dee Shackles - Grade A4/316	185
Stainless Steel Double SS Washered Hinges	120
Stainless Steel Light Narrow Butt Hinges - Grade 201	118
Stainless Steel Padlocks	56, 188
Stainless Steel Quick Repair Chain Links - Grade A4/316	185
Stainless Steel Stormproof Hinges	124
Stainless Steel Straight Link Side Welded Chain - Grade A4/316	184
Stainless Steel Straining Screws - Grade A4/316 Hook to Eye	185
Stainless Steel Threaded Bar	228
Stainless Steel Welded Round Ring	185
Stainless Steel Wood Screws	202
Stall Matting	172
Standard Fieldgate Hooks To Bolt	17
Standard Leg U Bolts	229
Standard Thumb Suffolk Latch	42-43
Standard Thumb Suffolk Latch - PerryPack	241
Staples	92, 223
Staples - PerryPack	256
Staples ONLY	54
Starter Cord	191
Stay Brackets	101
Steel Chain	175-178
Steel Chain - PerryPack	252
Steel Padlocks	56, 188
Steel Timber Dogs (12mm dia.)	115
Steel Wheelbarrow	96
Stokbord	170
Stormproof Hinges	124



Product Name	Page
Straight Bands with Hooks on Plates	36
Straight Bands with Hooks on Plates - PerryPack	246
Straight Eye on Corner Bands	16
Straight Hinges with NO HOLES for ½" pins	28
Straight Hinges with NO HOLES for ½" pins - PerryPack	261
Straight Link Side Welded Chain	175
Straight Link Side Welded Chain - PerryPack	252
Straight Strap Hinges	40
Straight Striker Pin	22
Straight Trailer Hitch Eyes	28
Strainers	89
Straining Screws	182, 185
Straining Screws - PerryPack	255
Strap Hinges	40
Stretcher Bar Lugs to Weld	90
Stretcher Bars	90
Stretcher Plates	98
Stretcher Plates - PerryPack	247
Striker Pin	22
Strong Ball Bearing Butt Hinges	120
Strong Butt Hinges	121
Strong Butt Hinges - No Holes	123
Strong Butt Hinges - Powder Coated	121
Strong Case Hardened Round Link Security Chain	186
Strong Case Hardened Square Link Security Chain	186
Strong Stay Shelf Brackets	101
Strong Tee Hinges	39
Strong Tee Hinges - PerryPack	239
Stud Type Shield Anchors	218
Suffolk Latch	42-43
Suffolk Latch - PerryPack	241

Product Name	Page
Suffolk Latches	152
Super Six Rack Ends ONLY	105
Support Brackets	88
SureClose Hinge Closer Gate Pack	73-74
SureClose Plain Hinge and Closer Gate Pack	73-74
SureClose Plain Hinge Gate Pack	73
SureClose ReadyFit Gate Stop - Steel Weld-on or Screw-on	74
Surface Bolts	103, 153
Swivel Locking Bars	53
Swivel Locking Bars - PerryPack	244
Swivel Snap Hooks	181
Swivel Snap Hooks - PerryPack	253
Swivel Spring Hooks	181
Swivel Spring Hooks - PerryPack	253
Swivel Tie Ring on Plate	179
T	
Table Stretcher Plates	98
Table Stretcher Plates - PerryPack	247
Tailboard Rope Hooks	28
Tailboard Rope Hooks - PerryPack	261
Talpex Type Mole Traps	30
Tapes	92
Tee Hinges	38-40, 153, 240
Tee Hinges - PerryPack	139, 239
Tee Plates	98
Tent Pegs	91
TENZ From Perry	198-200
Terram Geotextile	171
Terram Geotextile 1000 Mini Pack	171
T-Handle Cupboard Latches	160
The Invincible Heavy Duty Buckets	93
Thimbles	189
Threaded Bar Metric Grade 4.8 Mild Steel	228
Threaded Bar Metric Grade 8.8 High Tensile Steel	228
Threaded Bar Metric Grade A2/304 Stainless Steel	228
Throw Over Loops	12, 20
Throw Over Loops - PerryPack	258
Thumb Latch	42, 43
Thumb Latch - PerryPack	241
Thumb Latches	152
Thumbturn	133, 141, 150
Tie Bars	228
Tie Hooks	236
Tie Rings	179
Tie Rings - PerryPack	255
Timber Connectors	113
Timber Dogs	115
Timber Fixings	205
Timber Screw	205
Toggle Latch - Black	67
Top Bands	16
Torx Head Wood Screws	199
Tow Chain	178
Tower Bolts	50
Tower Bolts - PerryPack	242
Traditional Cast Cabin Hooks	45
Traditional Cast Cabin Hooks - PerryPack	249
Traditional Garage Door Drop Bolts	47
Traditional Rack Ends ONLY	105
Traditional Rectangular Letter Plates	155
Trailer Hinge Pins to Bolt	28
Trailer Hinge Pins to Weld	28
Trailer Hinge Pins to Weld - PerryPack	261
Trailer Pins	28
Trailer Pins - PerryPack	261
Trenching Shovel	85
Tri-Circle Solid Brass Combination Padlocks	56, 188
Tri-Circle Solid Brass Padlocks	55, 187
Tri-Circle Solid Brass Padlocks - Keyed Alike	55, 187
Tri-Circle Solid Brass Padlocks with Elongated Shackle	55, 187
Tri-Circle Solid Steel Padlocks	56, 188
Tri-Circle Stainless Steel Cased Brass Armoured Locks	56, 179
Tri-Circle Stainless Steel Discus Locks	56, 188
TruClose Decorative Hinges	65
TruClose Heavy Duty Hinges	63-64
TruClose Heavy Duty Multi-Adjust Hinges - for Wooden Gates	65
TruClose Regular Hinges	62-63
TruClose Regular Multi-Adjust Hinges - for Metal Gates	65
Truss Clips	115
Truss Nail Plates	113
Tubs & Trugs	94-95
Tubular Mortice Latches	128
Tubular Steel Handles	46, 163
Tubular Steel Handles - PerryPack	251
Tudor Hinge Fronts	153
Tudor Tee Hinges	153
Tunnel Mole Traps	30
Turn & Release	133, 150
Turn Buttons	54
Turn Buttons - PerryPack	260
Turnbuckle	182, 185
Turnbuckle - PerryPack	255
Twin Thread Wood Screws	202
Twisted Nails	224
Twisted Restraint Straps	110
Twisted Ring Gate Latches	152
Twisted Ring Handle Gate Latch Sets	41, 125
Twisted Ring Handle Gate Latch Sets - PerryPack	240
Two Pin Gravel Board Cleats with Two Pins	87
Type T Metric Locking Nuts	212
U	
U Bolts	229-230
U Shackles	234
Uncranked Backflap Hinges	124
Uncranked Light Butt Hinges	119
Unequal Hinges	164
Unwelded Eye Bolts	91
Upright Cast Pulley	107
Upright Cast Pulley - BZP Cast Wheel Across The Plate	108
Upright Cast Pulley - BZP Cast Wheel Along The Plate	108
Upright Cast Pulley - Nylon Wheel Across The Plate	108
Upright Cast Pulley - Nylon Wheel Across The Plate - PerryPack	250
Upright Cast Pulley - Nylon Wheel Along The Plate	108
V	
V Bolts	230
Vela (Vision) Designer Door Handles	131
Ventilator Strip	167
Vertical Angled Restraint Straps with X Bend Reinforcement	111
Vertical Hasps & Staples	52
Vicenza (Horizon) Designer Door Handles	140
Victorian Hat & Coat Hooks	156
Victorian Scroll Door Handles	138
Victorian Straight Door Handles	137
Vine Eyes	92
Vine Eyes - PerryPack	256
Vision Auriga Designer Lever Handles	130
Vision Auva Designer Lever Handles	130
Vision Avior Designer Lever Handles	131
Vision Corvus Contemporary Lever Bathroom Handles	134
Vision Corvus Contemporary Lever Latch Handles	134
Vision Corvus Contemporary Lever Lock Handles	134
Vision Designer Escutcheon on Round Rose - Euro Cylinder	133
Vision Designer Escutcheon on Round Rose - Standard Key	132
Vision Designer Thumbturn & Release on Round Rose	133
Vision Indus Shaped Scroll Lever Bathroom Handles	135
Vision Indus Shaped Scroll Lever Euro Cylinder Handles	135
Vision Indus Shaped Scroll Lever Latch Handles	135
Vision Indus Shaped Scroll Lever Lock Handles	135
Vision Komos Lever Bathroom Handles	136
Vision Komos Lever Euro Cylinder Handles	136
Vision Komos Lever Lock Handles	136
Vision Lyra Designer Lever Handles	132
Vision Mira Designer Lever Handles	131
Vision Pegasus Victorian Scroll Lever Bathroom Handles	138
Vision Pegasus Victorian Scroll Lever Euro Cylinder Handles	138
Vision Pegasus Victorian Scroll Lever Latch Handles	138
Vision Pegasus Victorian Scroll Lever Lock Handles	138
Vision Pegasus Victorian Scroll Lever Privacy Handles	138
Vision Vela Designer Lever Handles	131
Vision Zeus Victorian Straight Lever Bathroom Handles	137
Vision Zeus Victorian Straight Lever Latch Handles	137
Vision Zeus Victorian Straight Lever Lock Handles	137
W	
Wagon Rope	191
Wall Cladding	170
Wall Starter Kits	114
Wall Ties	114
Wardrobe Hooks	104
Washers	213-214
Weather Bars	115
Wedge Fasteners	158
Wedge Grip Fence Post Support to Bolt Down	79
Weighty Scotch Tee Hinges	40
Weighty Scotch Tee Hinges - PerryPack	240
Weld on Antiluce Fasteners	29
Weld on Antiluce Fasteners - PerryPack	260
Weld On Towing Eyes	28
Weldable Hinges	119, 123
Weldable Hinges - PerryPack	251
Welded Barbed Wire Brackets - Face Fixing	87
Welded Eye Bolts	91, 231
Welded Eye Bolts - PerryPack	256
Welded Masonry Joist Hangers	109
Welded Rings	185



Wheelbarrow	96
White Diamond Braided Nylon Sash Cord	192
White Nylon Braided Starter Cord	191
Window Fasteners	158-159
Window Hinges	124-125
Wipes	96
Wire Cabin Hooks	45
Wire Cabin Hooks - PerryPack	249
Wire Formed Fabrications	229-236
Wire Hasps & Staples	54
Wire Nails	220-221
Wire Rope (7x7)	189
Wire Rope Ferrules	189
Wire Rope Grips	189
Wire Rope Grips - PerryPack	254
Wire Rope Thimbles	189
Wire Staples	223
Wood Screws	198-202
Wychwood Suite Lever Bathroom Handles	146
Wychwood Suite Lever Latch Handles	146
Wychwood Suite Lever Lock Handles	146
Z	
Zeus (Vision) Designer Door Handles	137

Terms & Conditions

All orders are subject to our standard Terms & Conditions. All products listed in this catalogue are correct at the time of going to press. Please visit www.perrytrade.co.uk for current, up to date information.

We are strictly Trade Only. Prices will only be made available once an account has been approved.

Full terms of sale can be found at
www.perrytrade.co.uk/terms

ASSOCIATIONS

VERIFIED COMMITMENT NET ZERO CLUB

BHETA

BIAFD

Accreditations

ISO9001
We are committed to provide you with both Quality & Performance.

QMS ISO 9001 REGISTERED FIRM

ISO14001
We are committed to being as environmentally friendly as possible.

QMS ISO 14001 REGISTERED FIRM

FULL CONTROL OF THE SUPPLY CHAIN

UKANDIN®

THE PERRY GROUP

GLOBAL MANUFACTURING & DISTRIBUTION



Part of the Perry Group

UKANDIN was formed in 2021 in Delhi, India.It is the Perry Group's purpose built manufacturing facility, established to take full control of the supply chain as well as have direct control of quality and production of all Indian based product ranges.

The facility has also enabled the group to extensively develop new ranges and produce custom order requirement for customers within the UK and across the world.











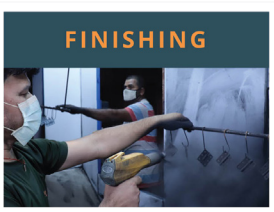

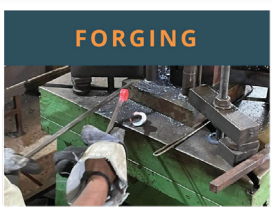





PERRY®

QUALITY & PERFORMANCE



A. Perry Ltd

Doulton Road | Cradley Heath | West Midlands | B64 5QW

Tel: +44 (0)1384 414001 | Fax: +44 (0)1384 411100

Email: sales@perrytrade.co.uk

www.perrytrade.co.uk

EDITION 27